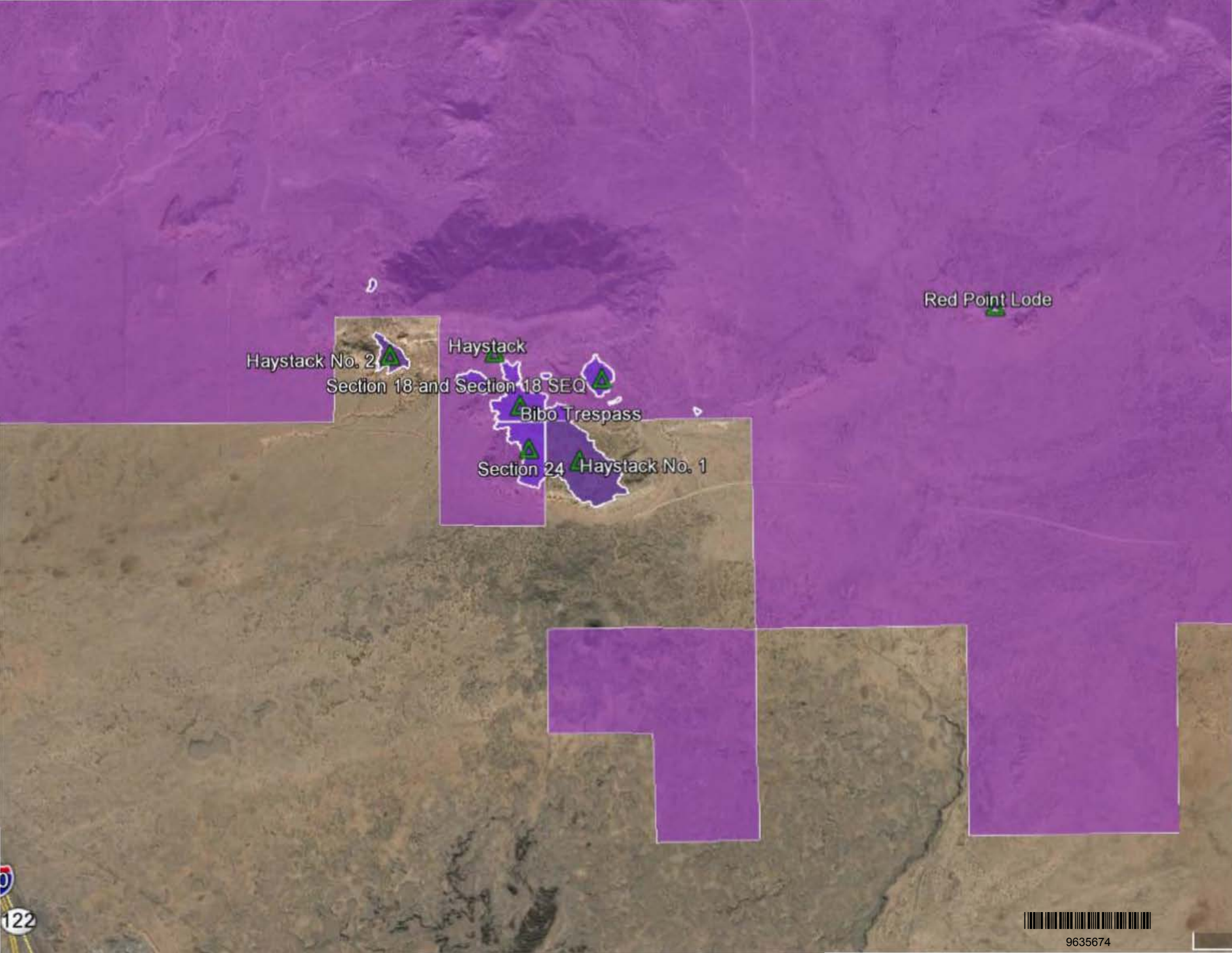
Red Point Lode
Haystack
Haystack No. 2
Section 18 and Section 18 SEQ
Bibo Trespass
Section 24
Haystack No. 1
122
9635674