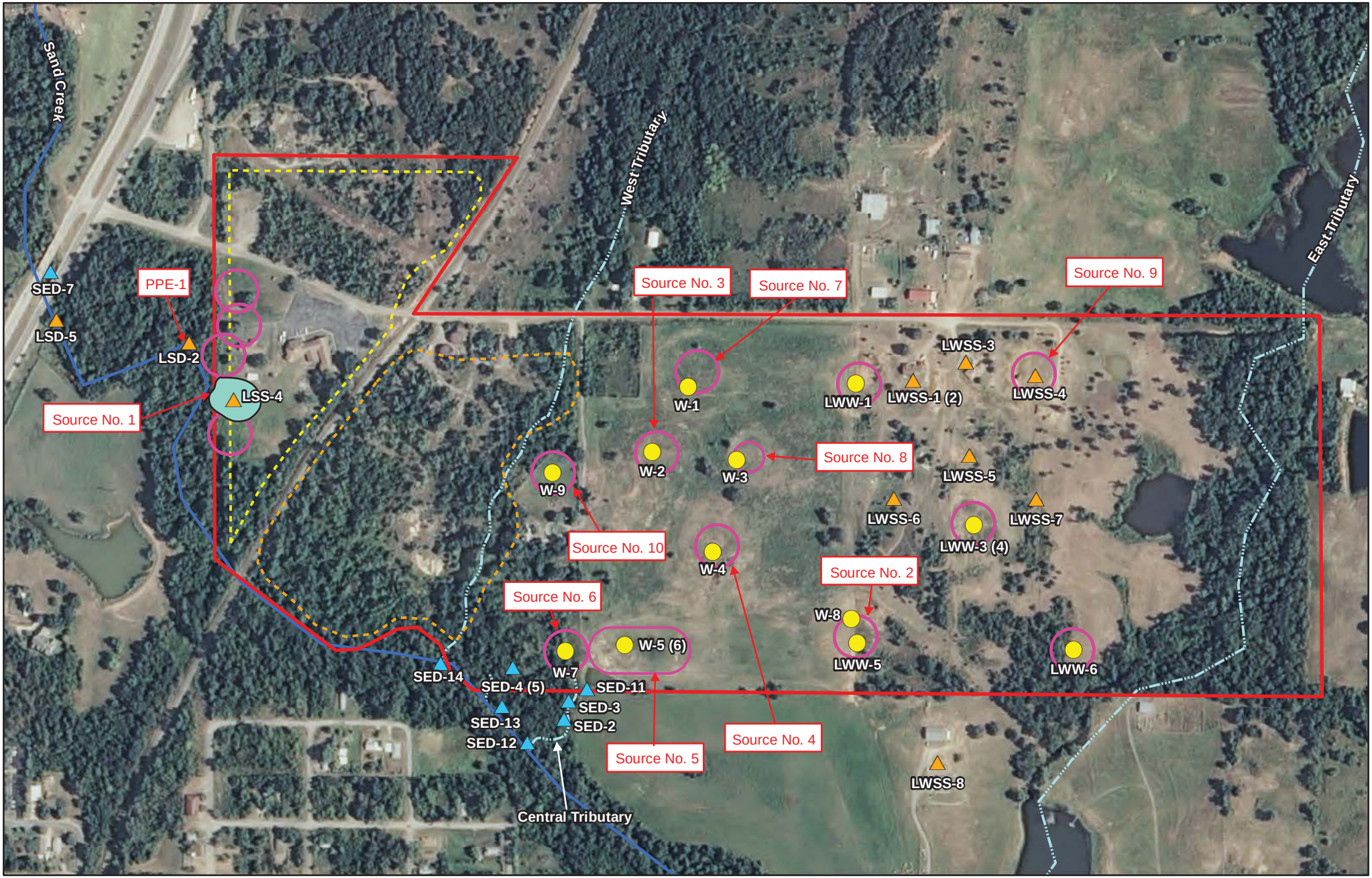

Oklahoma

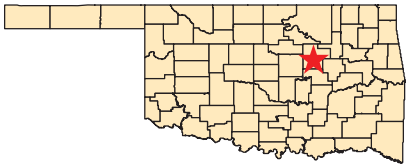

CERCLIS ID No. OK0001010917

Figure 3. Sample Location Map
Wilcox Oil Company, Bristow, Oklahoma

0 250 500 1,000 Feet

N

1:5,500

Source: Bing Maps Aerial Imagery, National Agriculture Imagery Program, and 1923 Certified Sanborn Map

Legend

- Sediment
- Waste
- Surface Soil
- Former Cooling Pond
- Property Boundary
- Lorraine Refinery
- Wilcox Oil Co. Refinery Process Area
- Former Tank Bottoms
- Perennial Stream
- Intermittent Stream

Sample locations from Ref. 5, pp. 25-26; Ref. 7, p. 8; Ref. 9, pp.24-26; and Ref. 16, p.22.

9610994