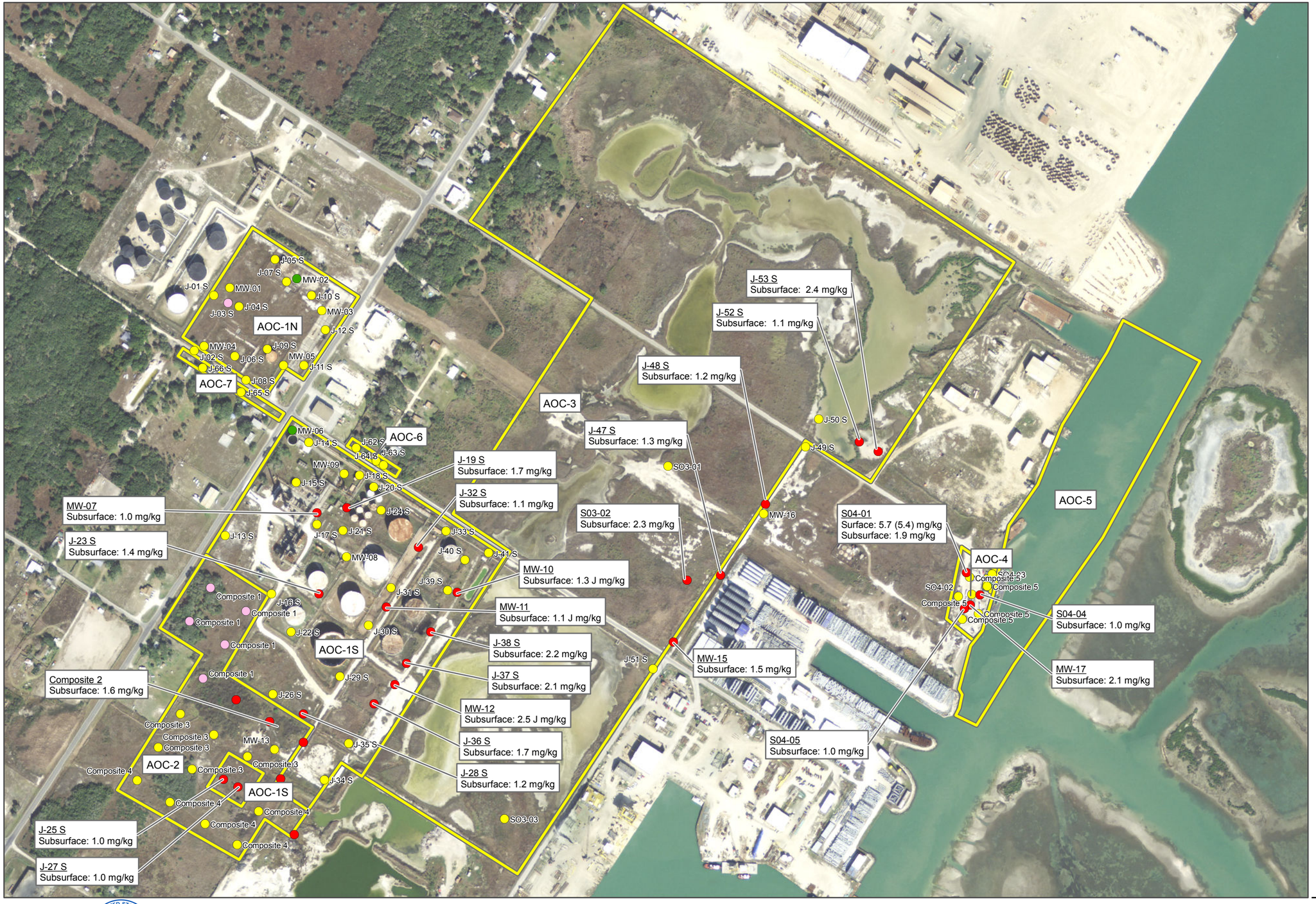

N

0 250 500

Feet

Legend:

Arsenic in Soil

- Not Detected
- Detected Below Background Levels
- Detected Above Background levels
- Results Not Reported
- Area of Concern Boundary

NOTES:
mg/kg= millogram per kilogram
() indicates duplicate results.
ft bgs = feet below ground surface

Arsenic Background Levels
Surface Soil: 0.0 - 0.5 ft bgs = 3.399 mg/kg
Subsurface Soil: greater than 0.5 ft bgs = 0.99 mg/kg

Source: AOC and pipeline locations from TRC, dated, March 10, 2011

Image Source: 2009 Texas Orthoimagery Program, Texas Strategic Mapping Program, TNRIS, 2009

Falcon Refinery Superfund Site
Ingleside, San Patricio County,Texas

9598188

Figure X
Arsenic Results in Soil

2014 -07-31 R:\Federal\EPA\RAC II\0088-Falcon Refinery RIFS\GIS\MXDs\FR_SO_AS_All_201407.mxd EA-Dallas jschwertz