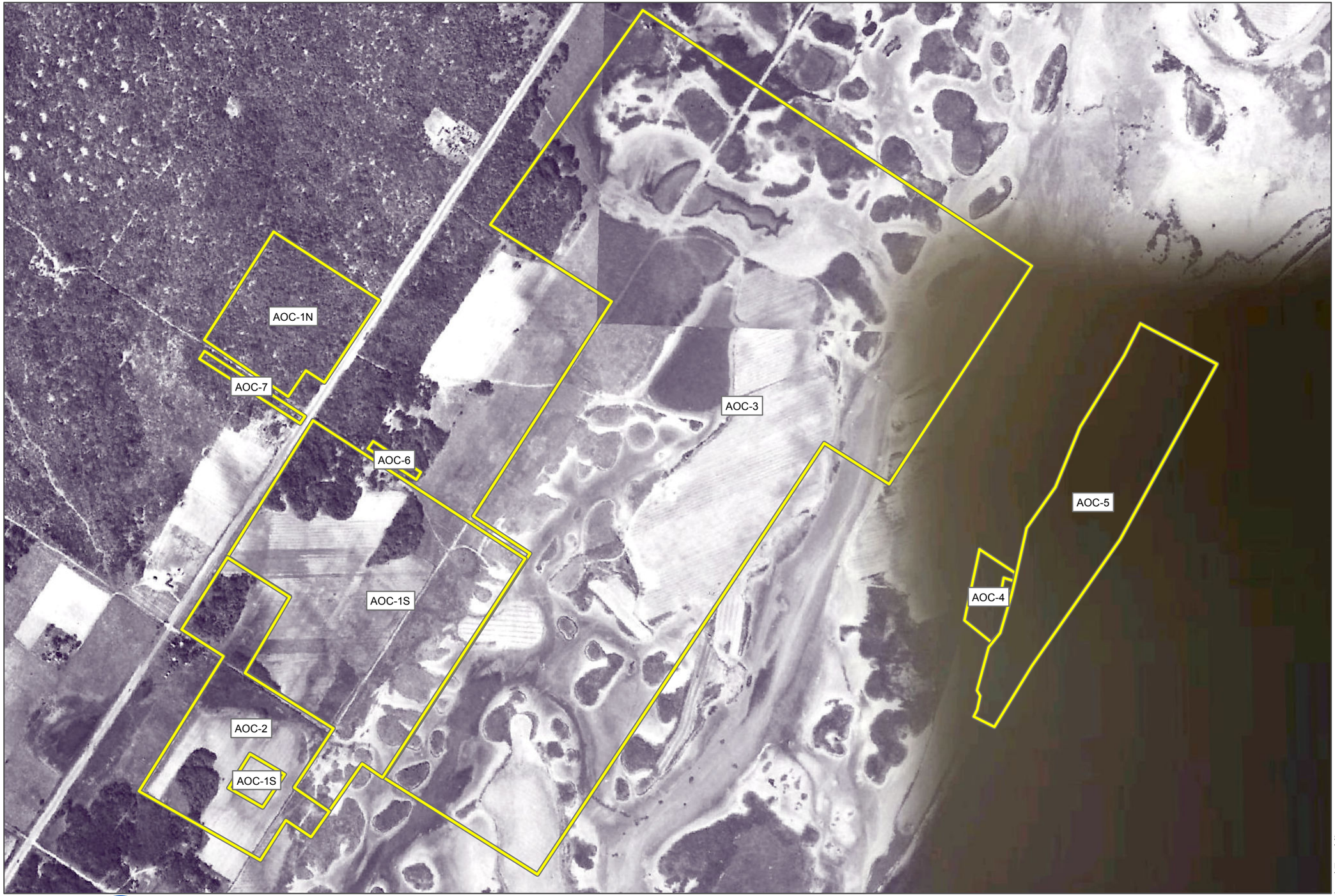

N

0 250 500

Feet

Legend:

Area of Concern Boundary

Source: AOC and pipeline locations from TRC, dated, March 10, 2011

Image Source: 2009 Texas Orthoimagery Program, Texas Strategic Mapping Program, TNRIS, 2009

Falcon Refinery Superfund Site
Ingleside, San Patricio County,Texas

9598166

Figure X
1950 Historical Imagery

2014 -07-30 R:\Federal\EPA\RAC II\0088-Falcon Refinery RIFS\GIS\MXDs\FR_Historical_201407.mxd EA-Dallas jschwertz