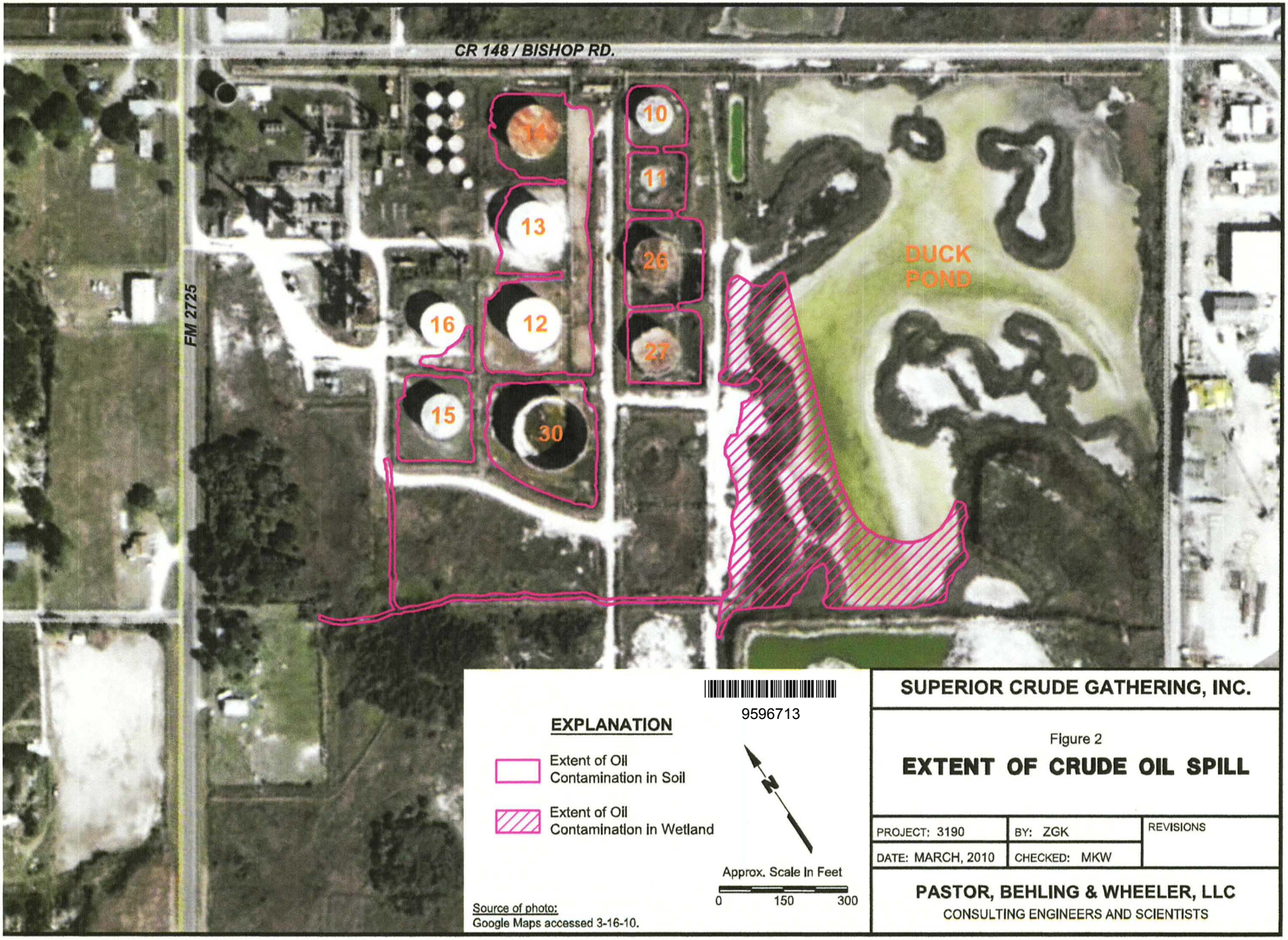

SUPERIOR CRUDE GATHERING, INC.

Figure 2

EXTENT OF CRUDE OIL SPILL

PROJECT: 3190	BY: ZGK	REVISIONS
DATE: MARCH, 2010	CHECKED: MKW	

PASTOR, BEHLING & WHEELER, LLC

CONSULTING ENGINEERS AND SCIENTISTS