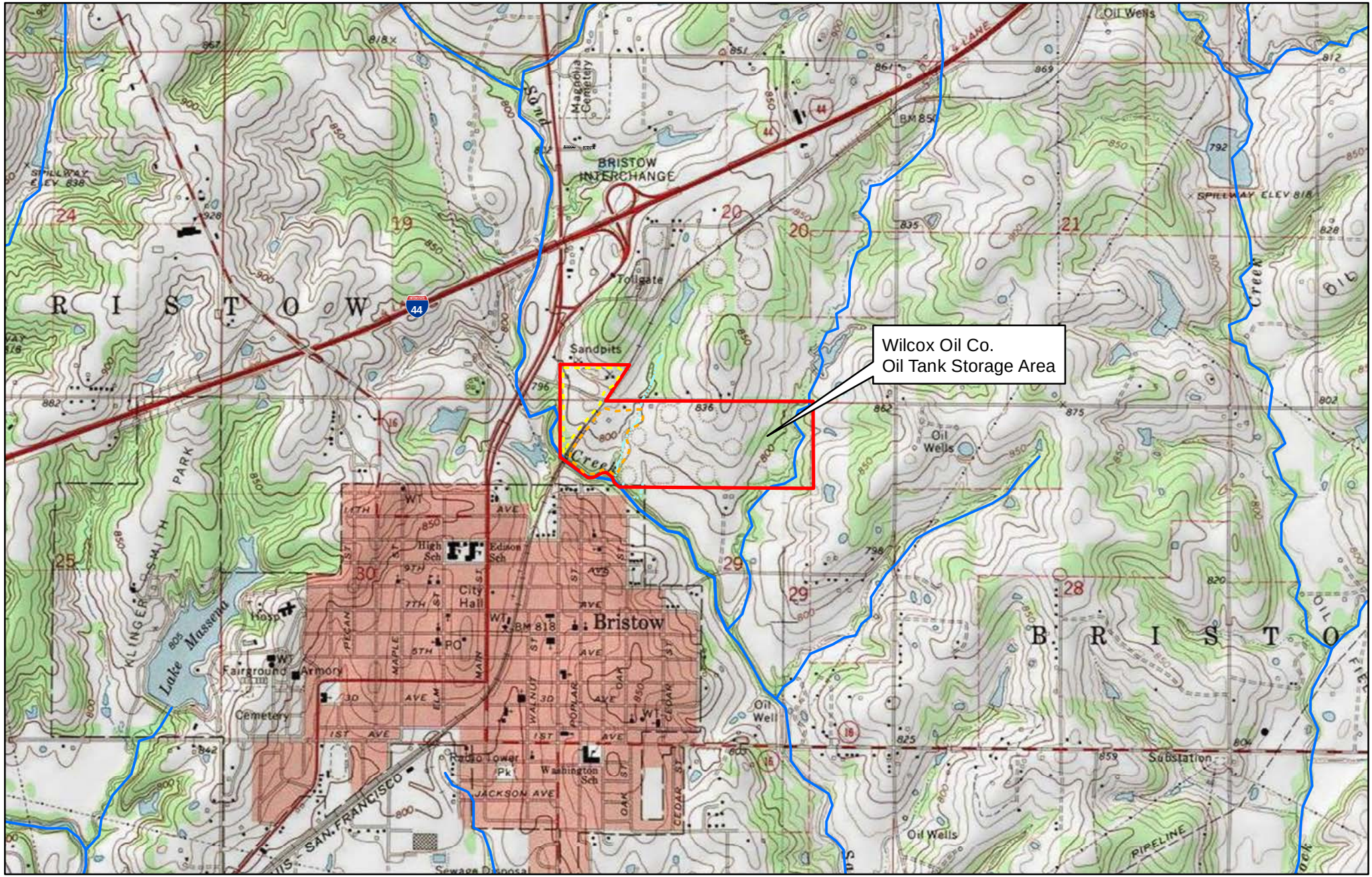

Oklahoma

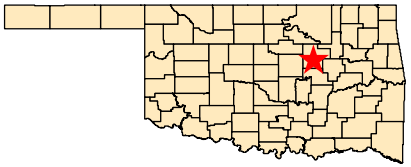

CERCLIS ID No. OK0001010917

Figure 1. Facility Location Map, Wilcox Oil Company
Bristow, Oklahoma

0 1,250 2,500 5,000 Feet

Source: 2009 National Geographic Society; (topographic quadrangle: Bristow, 1973 and Slick, 1973, Oklahoma)

Legend

9566326

- Facility Boundary
- Lorraine Refinery Boundary
- Wilcox Oil Co. Refinery Process Area
- Streams

N

1:24,000