Wilcox Oil Company
OK0001010017

FORMER LORRAINE AND WILCOX OIL REFINERIES THAT OPERATED 1915 TO 1965.
SITE INCLUDES REMNANTS OF OIL REFINING OPERATIONS AND TANK FARMS.

BRIEFING UPDATE DECEMBER 2014

9547303

Wilcox
Where is Wilcox, where is Bristow, OK?

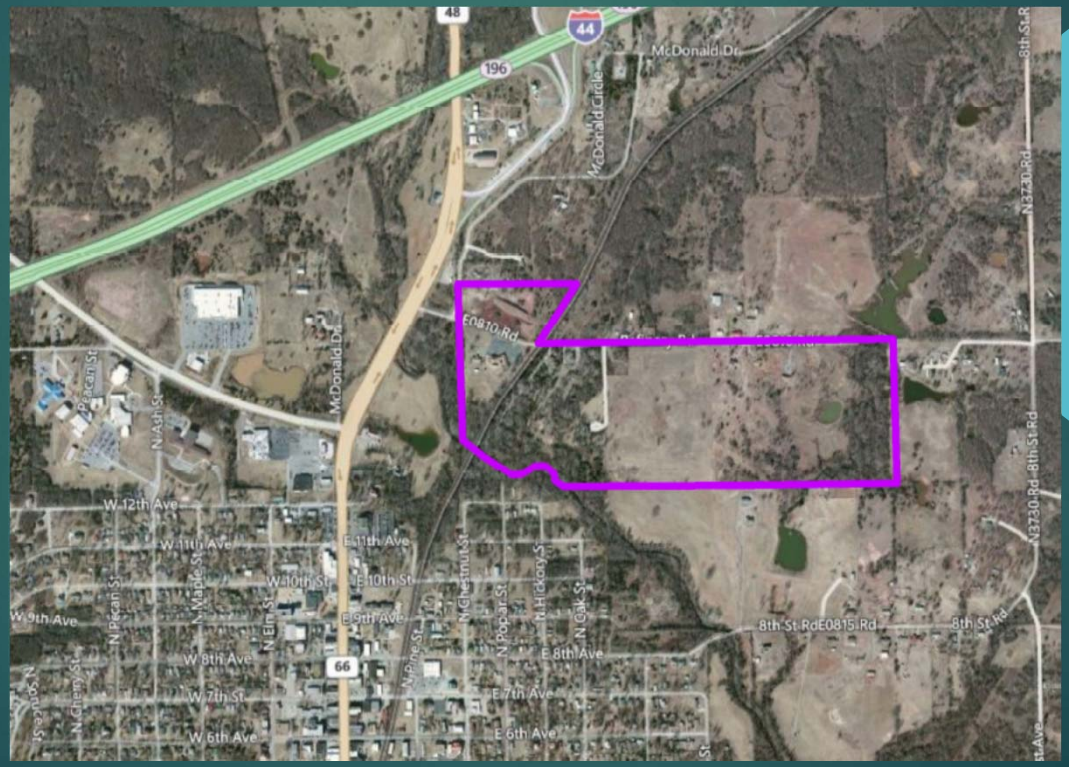

Wilcox
Before - 1956

Wilcox Today

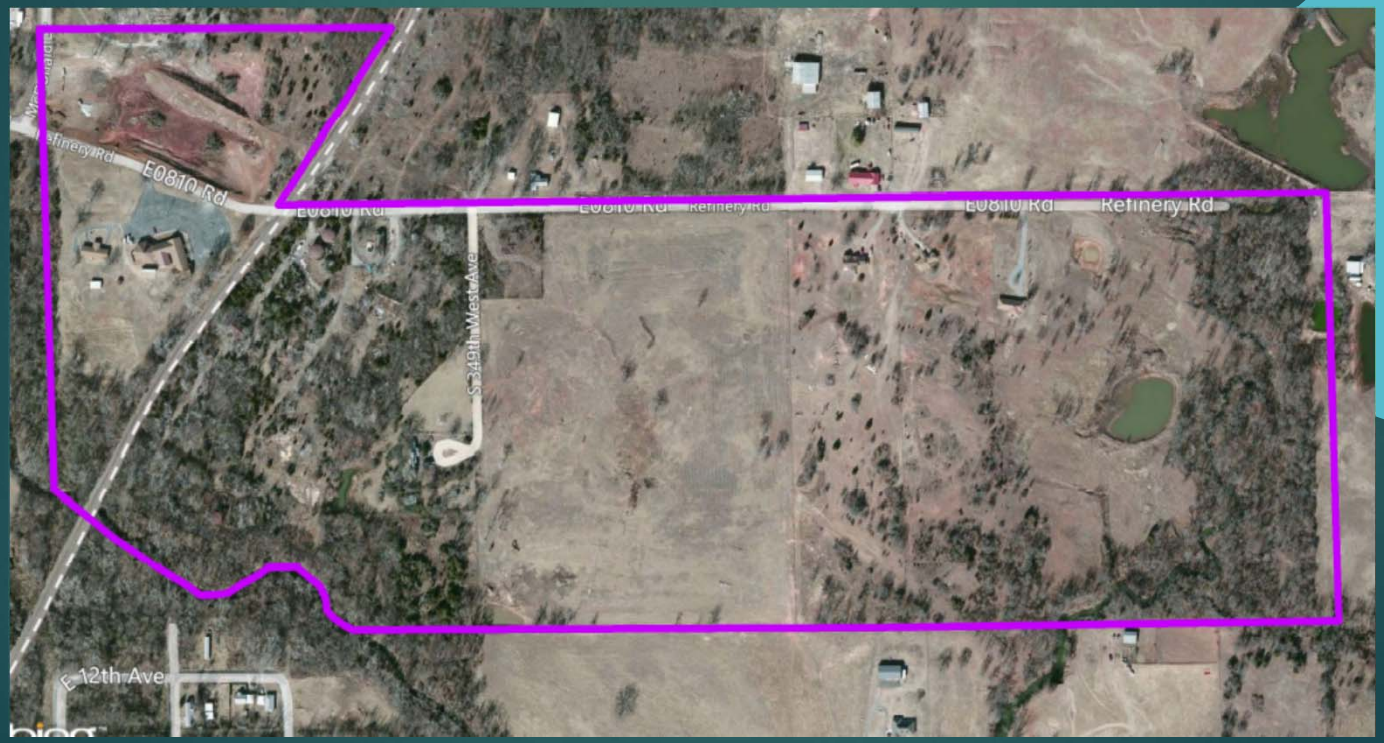

Wilcox Site team

- Bart Canellas, RPM
- Mark Hayes, OSC
- Lance Nixon, Enforcement
- Marvin Benton, Legal
- Bill Little, CIC
- George Pettigrew, ATSDR
- Todd Downham, ODEQ
- Amy Brittain, ODEQ

Wilcox
Removal update - POLREP #1 Final

- Action Memo 7/10/2014
- Started 8/5/2014
- Completed 8/13/2014

- Removal activities:
- 7/31/2014 ERRS contractor installed cap with key on the abandoned drinking water well.
- 8/5/2014 ERRS contractor mobilized to install 690 feet of fencing.
- 8/9/2014 ERRS work completed.
- 8/13/2014 met with owner and conducted final walk of fence and signage.
- 12/8/2014 is the anticipated start date for EPA to sample residential property for Lead contamination.
- 12/10/2014 is the anticipated completion date of sampling activities-analytical results TBD

Wilcox
Removal No. 2

- On-site resident reported one of his three children with blood lead level of 6.
- ATSDR recommended level is 5.
- ODEQ requested EPA to conduct soil sampling at this resident property.
- EPA Remedial and Removal management agreed to conduct the soil sampling.
- Property map and removal schedule on next slides.
- EPA currently planning to sample residential property for Lead.

Wilcox
Stephen Lane Property

Wilcox
Enforcement update - PRPs that received SNL

1. Sunoco, Inc./Sun Pipe Line Co.
2. Marathon Oil
3. BP Corporation
4. BNSF Railway Company
5. Atlantic Richfield

Wilcox
Enforcement current - PRPs declined to participate

1. Sunoco/Sun Pipe Line Co.	October 15, 2014
2. Marathon Oil	September 12, 2014
3. BP	September 19, 2014
4. BNSF	August 27, 2014
5. Atlantic Richfield	September 19, 2014

Wilcox
Next Steps

- Management decisions:
  - Continue informal negotiations.
  - Set drop-dead date for initiation of Fund-lead activity
  - Issue UAO
- Site Team Recommendation:
  - UAO ????
  - Marvin, need your input here