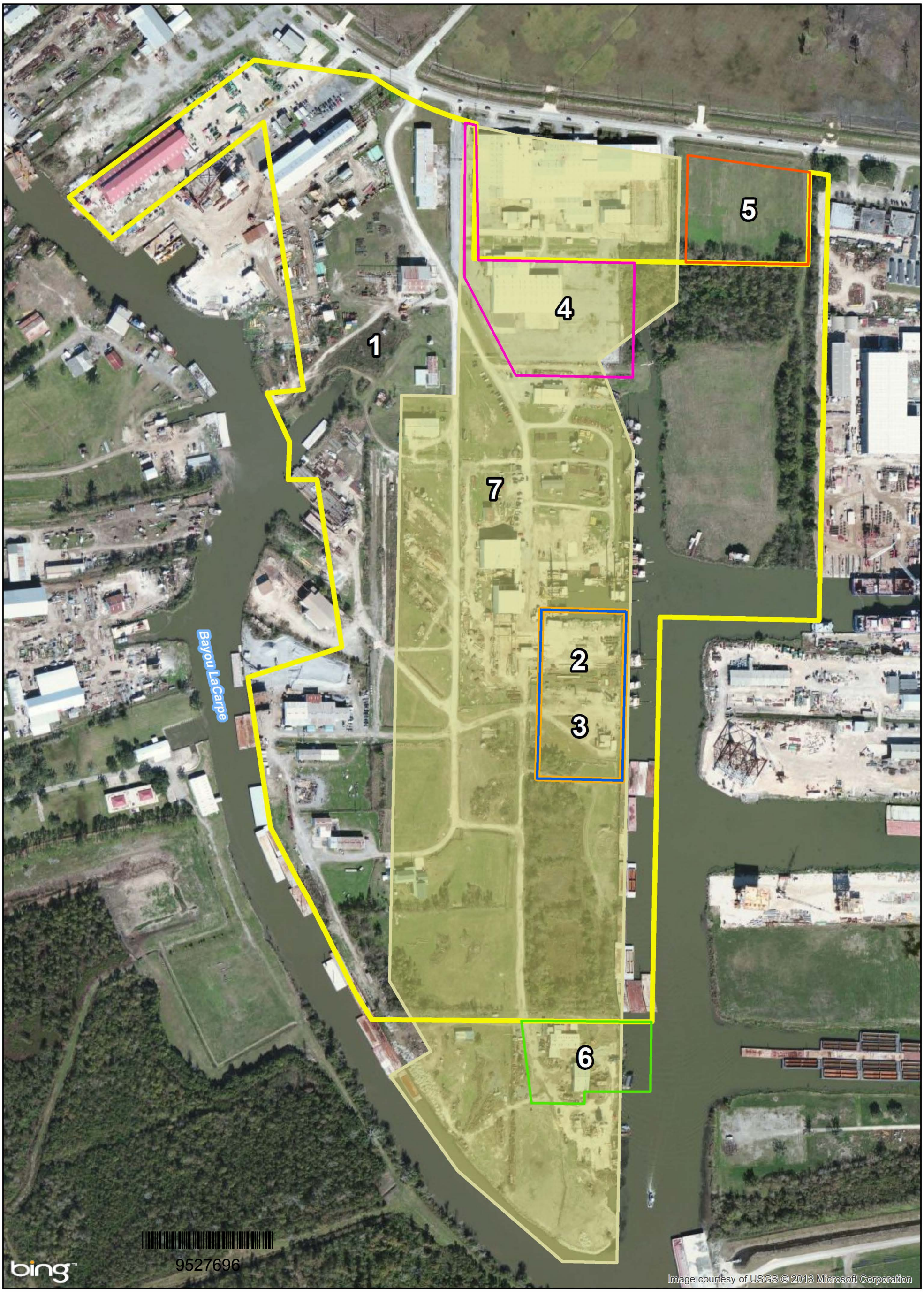

Parcel #, Description, Acreage, Deed Year

- 1 - Delta Services, 110ac, 1981
- 2 - Delta "less and except", 4.17ac, 1981
- 3 - Delta to Port Commission, 4.17ac, 1981
- 4 - Dean to SEQUA, 5.5ac, 1989
- 5 - SEQUA to Dean, 3.5ac, 1989
- 6 - SEQUA to Dean, 2.7ac, 1989
- 7 - South Coast to Delta, 68.64ac, 1964

Delta Shipyard
Historic Deed Descriptions

Houma, Terrebonne Parish, LA

0 0.05 0.1 0.15 0.2
Miles

Deed boundaries delineated by EPA Region 6 GIS using official U.S., State of Louisiana and Terrebonne Parish deeds. The 110 acres in Parcel 1 includes the 4.17 acres in Parcels 2 and 3. Aerial provided by Bing Maps.

N W E S

EPA Region 6 SF
GIS Support
March 21, 2013
20130321ML01

LOCKHEED MARTIN