Path: M:\Projects\EPA_RAC\EPA6.14_West County Rd 112\GIS\MXDs\Aerial_photos\1963_Cr.mxd

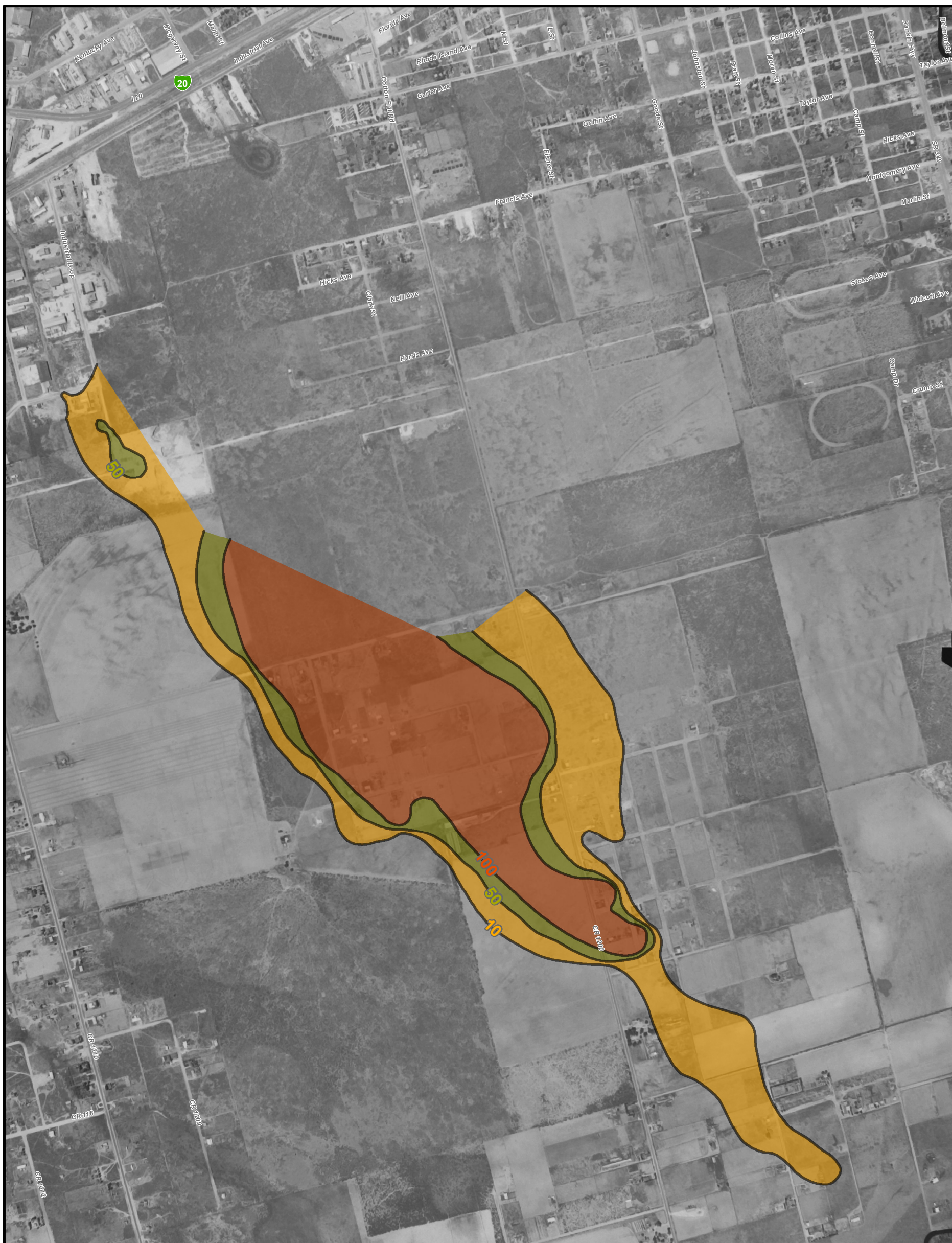

N

0 500 1000 Feet

Explanation

- Total Chromium (Cr) above 10 micrograms per liter (µg/L)
- Total Cr above 50 µg/L
- Total Cr above 100 µg/L

Base Map Source:
Aerial photograph provided by U.S. Geological Survey, 1963

EA ENGINEERING, SCIENCE, AND TECHNOLOGY

WEST COUNTY ROAD 112
GROUND WATER PLUME SITE
MIDLAND COUNTY, TEXAS

1963 Aerial Photograph

DESIGNED BY	DRAWN BY	CHECKED BY	SCALE	DATE	PROJECT NO	FIGURE
DWR	CRS	DWR	1:12,000	10/03/2011	EPA6.0000.05	D-1

9301975