M:/PROJECTS/EPA_RAC/EPA6.14_WEST COUNTY RD 112/GIS/MXDS/FLUID LEVELS/MW_WATER_LEVELS_MAP_SHALLOW.MXD 111080

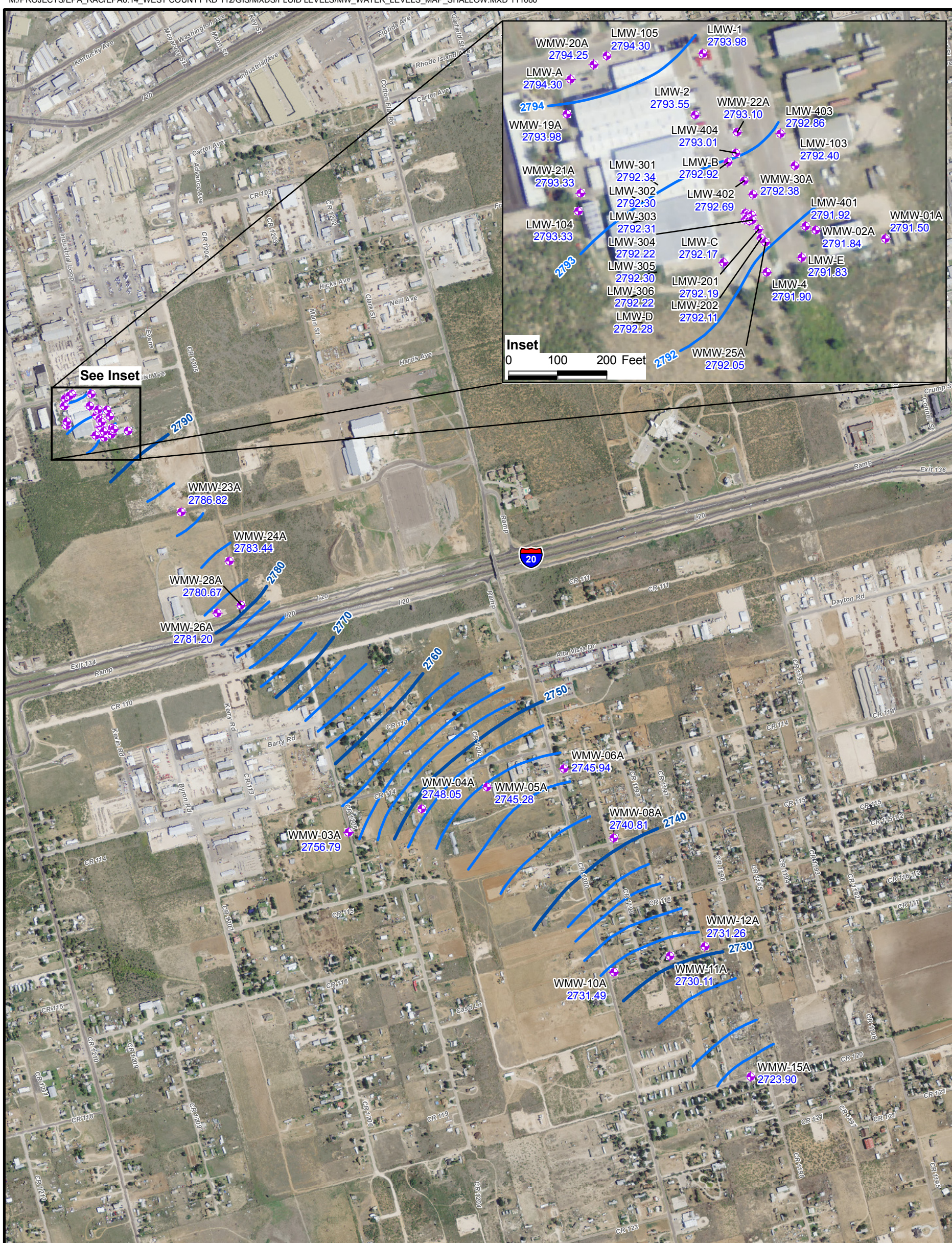

N

0 500 1000 Feet

Explanation

- Monitoring well
- WMW-15A Well designation
- 2723.90 Ground water elevation, ft amsl
- Ground water elevation contours at 2 foot interval (1 foot interval in inset)
- Ground water elevation contours at 10 foot interval

EA ENGINEERING, SCIENCE, AND TECHNOLOGY

WEST COUNTY ROAD 112
GROUND WATER PLUME SITE
MIDLAND COUNTY, TEXAS

Ground Water Elevations in Ogallala (shallow zone) Aquifer June 2011

DESIGNED BY	DRAWN BY	CHECKED BY	SCALE	DATE	PROJECT NO	FIGURE
DWR	CRS	DWR	1:12,000	08/01/2011	EPA6.0000.05	.

9236978