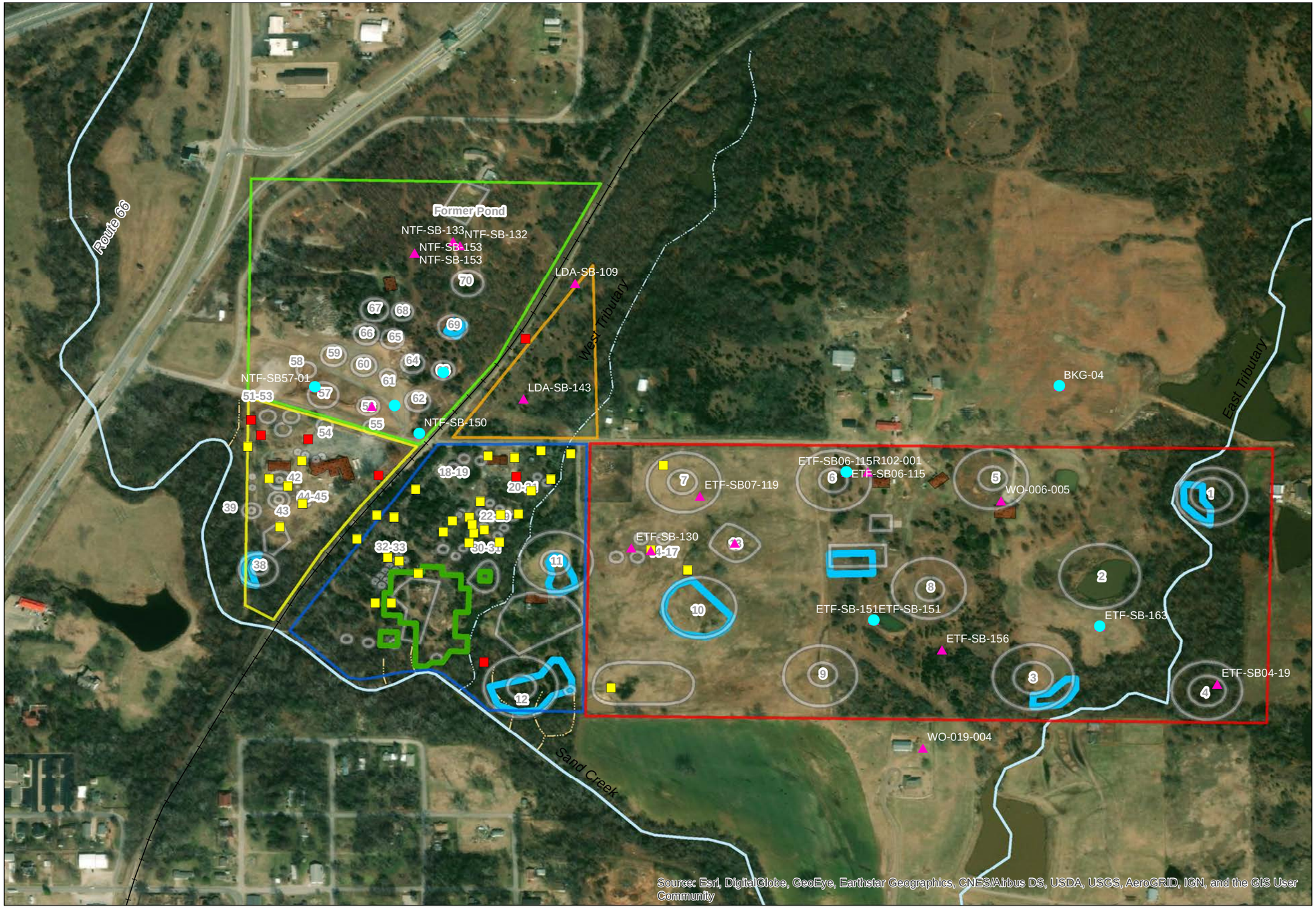

0 200 400 800 Feet

1 inch = 491 feet

Legend

- manganese505... Events
- Benzo(a)Pyr... (>1.2mg/kg residential & >3mg/kg industrial)
- Lead (>200mg/kg residential &>400mg/kg industrial)
- Railroad
- East Tank Farm
- Loading Dock Area
- Lorraine Process Area
- North Tank Farm
- Wilcox Process Area
- Proposed Lead Excavation Area
- Historical Feature
- On-site Building
- Estimated Tank Waste Excavation Areas (Source Control ROD)
- Drainage
- Stream, Intermittent
- Stream, Perennial

Image Source: National Agriculture Imagery Program 2015.

Wilcox Oil Company Superfund Site
Bristow, Creek County, Oklahoma

90124341

Surface Soil Metals - EPA DRAFT for Discussion
Industrial/Residential with Mn (629mg/kg highlights) 7-21-20
North Tank Farm, East Tank Farm, Loading Dock