2021 Hurricane Ida
LDEQ Incident Command
Incident Action Plan (IAP)

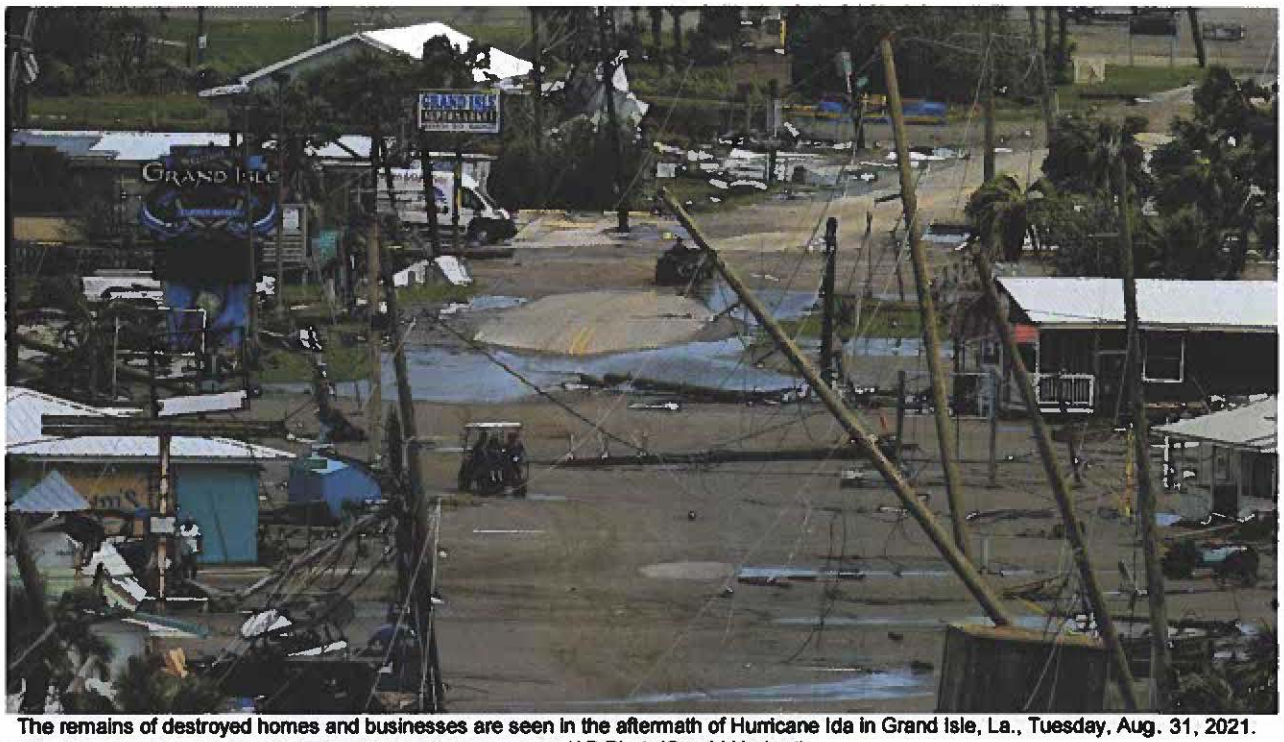

The remains of destroyed homes and businesses are seen in the aftermath of Hurricane Ida in Grand Isle, La., Tuesday, Aug. 31, 2021. (AP Photo/Gerald Herbert)

Operational Period: **Starting: 08:00 / 27 Sept 21**
Ending: 08:00 / 28 Sept 21

DEQ
LOUISIANA

Single Point of Contact (SPOC)	225-219-3640
Hotline Numbers	
DEQ	888-763-5424
EPA	866-EPA-SPIL
NRC	800-424-8802
Louisiana State Police (LSP)	225-925-6595

90093345

1. Incident Name	2. Operational Period Date / Time	INCIDENT OBJECTIVES ICS 202
Hurricane Ida	From: 09/27/2021 / 08:00 To: 09/28/2021 / 08:00	

3. Incident Objective(s)

1. Ensure health and safety of responders and the public by conducting operations in accordance with the approved site safety plan.
2. Maintain contact with federal, state and local partners to ensure efficient response to needs. Coordinate post storm activities.
3. Demonstrate the ability to disseminate the information collected to partner agencies per agency requirements.
4. Input and maintain information in Web EOC
5. Continue contact with Priority I and II facilities, radiation licensees, and all parish contacts as needed
6. Coordinate with parishes to review, approve and activate emergency debris sites

4. Operational Period Command Emphasis ***(Priorities, Key Decisions for Operational Period)***

1. Develop plan for appropriate ICP staff; evaluate and provide appropriate "right sizing" of the organization to correlate with operational needs
2. Complete detailed 214s as required and submit at the end of each pay period.
3. Identify and secure necessary supplies for field Operations.
4. Work with OTS and Weston on ensuring Response Manager is operational
5. Continue working with federal and state partners on post-storm activities
6. Conduct phone, facility damage, waste water treatment plant, debris, landfill and underground storage tank site assessments
7. Conduct assessment of orphan containers
8. Conduct inspections of oil spills
9. Maintain communication with parish liaison contacts to provide assistance

5. Safety Objectives

1. **Weather Hazards** – Be aware of any potential road hazards while driving
2. **Reporting Injuries** – it is very crucial to report all injuries to your Supervisor or Safety Officer.
3. **COVID-19** – Follow all applicable COVID-19 protocols (social distancing, PPE, etc).

Attachments (Mark if Attached)

☒ ICS 203 - Organizational Assignment List	☒ ICS 207 - Incident Organization Chart	☐ Other: Emergency Transportation Services
☒ ICS 204 - Assignment List	☐ ICS 215 - Operational Planning Worksheet	☒ Other: Hospital Directory
☐ ICS 205 - Incident Radio Communications Plan	☒ ICS 215a - IAP Safety Analysis	☐ Other: Division Orphan Container Maps
☒ ICS 205a - Incident Communications Plan	☐ ICS 230 - Daily Meeting Schedule	☐ Other: Weather Forecast
☒ ICS 206 - Medical Plan	☒ Other: Safety Message	☐ Other: Job Hazard Analysis

☒ **Approved Site Safety Plans Located at:** ***ICP, LDEQ***

6. Prepared by: Planning Chief	Date	Time
Erin Roberts, PSC	09/28/2021	1000
7. Reviewed by:	**Date**	**Time**
Erin Roberts, LDEQ	09/28/2021	1000
8. Approved by: Incident Commander:	**Date**	**Time**
Daniel Lambert, LDEQ	**09/28/2021**	1100

1. Incident Name	2. Operational Period Date / Time	ORGANIZATION ASSIGNMENT LIST ICS 203
Hurricane Ida	From: 09/27/2021 / 0800 To: 09/28/2021 / 0800	

3. INCIDENT COMMANDER / COMMAND STAFF	
Incident Commander	Daniel Lambert, LDEQ
Deputy IC	Margaret Parker, LDEQ
Deputy IC	Karen Price, LDEQ
Safety Officer	Tommy Doran, LDEQ
Information Officer	Megan Moore, LDEQ
Liaison Officer	Cliff Acosta, LDEQ
Parish Liaison Officer	Linda Piper, LDEQ

4. LOGISTICS SECTION	
Chief	Jared Champagne, LDEQ
Supply Unit Leader	Melissa Carley, LDEQ

5. PLANNING SECTION	
Chief	Erin Roberts, LDEQ
Documentation Unit	Jillian Strickland, LDEQ
Resource Unit	Paul Bergeron, LDEQ
Situation Unit	Heather Toney, LDEQ
Data Management Unit	Tara Nixon, LDEQ

6. OPERATIONS SECTION	
Chief	Eura DeHart, LDEQ
a. Orphan Container Recovery / ER Branch	
Director	Jerry Lang, LDEQ
b. Urban Search & Rescue / Stream Monitoring Branch	
Director	David Greenwood, LDEQ
c. Facility Communications Branch	
Director	Scott Guilliams, LDEQ
d. UST Branch	
Director	Kenny Kimball, LDEQ
e. Remediation Branch	
Director	Carolyn Mathis, LDEQ
f. Debris Branch	
Director	Mike Hahn, LDEQ
g. Radiation Branch	
Director	Karen Burgard, LDEQ
Licensing Group	Scott Blackwell, LDEQ
Surveillance Group	Dwayne Stepter, LDEQ
h. Nuclear Power Plant Branch	
Director	Brad Schexnayder, LDEQ
i. Regional Office Branch	
ARO	Rhonda McCormick, LDEQ
CRO	April Wallace, LDEQ
KCO	Jimbo Earles, LDEQ
NERO	Casey Head, LDEQ
NWRO	Mark Juneau, LDEQ
SERO	Brian Tusa, LDEQ
SWRO	Billy Eakin, LDEQ
BLO	Steve Lorio, LDEQ
j. Drone Operations Branch	
Director	Jason Smith, LDEQ
k. Mobile Air Monitoring Lab (MAML) Branch	
Director	William Felicien, LDEQ
l. Source Water Assessment Branch	
Director	Jesse Means, LDEQ
m. HQ Field Assessment Branch	
Director	Rob Thomas, LDEQ

7. FINANCIAL SECTION	
Chief	Fran Falke, LDEQ
Time Unit Leader	Angela Fabre, LDEQ
Procurement Unit Ldr	Noriko Latulippe, LDEQ

NOTES:

ICS 203 will be updated as needed, finalized at the end of this operational period, and submitted in the final IAP.

9. Prepared By: (Planning Chief)	Date	Time
Erin Roberts - LDEQ	09/28/2021	1030

1. Incident Name	2. Operational Period Date / Time	3. ESF	Assignment List ICS 204
Hurricane Ida	From: 09/27/2021 / 08:00 To: 09/28/2021 / 08:00	10	

4. Branch	5. Division/Group/Staging
	Parish Liaison Phone Calls

6. Operations Personnel

ICS Position	Name	Affiliation	Contact # (s)
Operations Section Chief	Eura DeHart	LDEQ	225-219-3030
Branch Director	Linda Piper	LDEQ	225-219-3954
QA Coordinator			

7. Resources Assigned **"X" indicates 204a attachment with additional instructions**

Strike Team/Task Force/ Resource Identifier	Leader	Contact Info. #	# of Persons	Reporting Info/Notes/Remarks	↓
Parish Liaison	Linda Piper	225-219-3954	LDEQ – TBD	Parish Assistance Communication	☐
					☐
					☐
					☐
					☐
					☐
					☐

8. Work Assignments

Conduct phone calls with potentially impacted parishes

9. Special Instructions

10. Communications (radio and/or phone contact numbers needed for this assignment)

Name/Function	Radio: Freq/System/Channel

Emergency Communications: ***Call 911 and your Operations Chief***

11. Prepared by	Date / Time	12. Reviewed by	Date / Time	13. Reviewed by (IC)	Date / Time
Erin Roberts	09/28/2021 / 1000	Erin Roberts, PSC	09/28/2021 / 1000	Daniel Lambert	09/28/2021 / 1100

1. Incident Name	2. Operational Period Date / Time	3. ESF	Assignment List ICS 204
Hurricane Ida	From: 09/27/2021 / 08:00 To: 09/28/2021 / 08:00	10	

4. Branch	5. Division/Group/Staging
Orphan Container Recovery/ER	Orphan Containers

6. Operations Personnel

ICS Position	Name	Affiliation	Contact # (s)
Operations Section Chief	Eura DeHart	LDEQ	225-219-3030
Group Supervisor	Jerry Lang	LDEQ	225-219-3616

7. Resources Assigned "X" indicates 204a attachment with additional instructions

Strike Team/Task Force/ Resource Identifier	Leader	Contact Info. #	# of Persons	Reporting Info/Notes/Remarks	↓
Team 1	Jerry Lang	225-219-3616	1	Monitoring/Stand-by Oil Spills/Orphan Containers	☐
					☐
					☐
					☐
					☐
					☐
					☐
					☐

8. Work Assignments

Respond to emergencies as needed and coordinate orphan container assessments

9. Special Instructions

Minimum Level D PPE as needed, ear plugs, hard hats for overhead hazards, steel-toed shoes, and work gloves (nitrile duty gloves, leather gloves). Beware of floodwaters, slips, trips, falls, unknown materials within debris, security, handling of unknown chemicals, and the movement of containers. It is recommended that insole inserts be used while performing operations in debris fields to prevent foot injuries.

10. Communications (radio and/or phone contact numbers needed for this assignment)

Name/Function	Radio: Freq/System/Channel
Team 1	Radio set to zone *DEQ-BR3

Emergency Communications: ***Call 911 and your Operations Chief***

11. Prepared by	Date / Time	12. Reviewed by	Date / Time	13. Reviewed by (IC)	Date / Time
Erin Roberts, LDEQ	09/28/21 / 1100	Erin Roberts, PSC	09/28/21 / 1100	Daniel Lambert	09/28/21 / 1100

1. Incident Name	2. Operational Period Date / Time	3. ESF	Assignment List ICS 204
Hurricane Ida	From: 09/27/2021 / 08:00 To: 09/28/2021 / 08:00	10	

4. Branch	5. Division/Group/Staging
	Incident Response – Northeast Regional Office

6. Operations Personnel

ICS Position	Name	Affiliation	Contact # (s)
Operations Section Chief	Eura DeHart	LDEQ	225-219-3030
Group Supervisor	Casey Head	LDEQ	318-362-3045

7. Resources Assigned "X" indicates 204a attachment with additional instructions

Strike Team/Task Force/ Resource Identifier	Leader	Contact Info. #	# of Persons	Reporting Info/Notes/Remarks	↓
IR-NERO-1	Casey Head	318-362-3045	LDEQ-TBD	Review, assignment and response of incidents in Southeast Region to provide backup to SERO	☐
					☐
					☐
					☐
					☐
					☐
					☐

8. Work Assignments

Review and assignment for incidents reported to SPOC in the Southeast Region

9. Special Instructions

Minimum Level D PPE as needed, ear plugs, hard hats for overhead hazards, steel-toed shoes, and work gloves (nitrile duty gloves, leather gloves). Beware of floodwaters, slips, trips, falls, unknown materials within debris, security, handling of unknown chemicals, and the movement of containers. It is recommended that insole inserts be used while performing operations in debris fields to prevent foot injuries.

10. Communications (radio and/or phone contact numbers needed for this assignment)

Name/Function	Radio: Freq/System/Channel
Team 1	Radio set to zone *DEQ-BR3

Emergency Communications: ***Call 911 and your Operations Chief***

11. Prepared by	Date / Time	12. Reviewed by	Date / Time	13. Reviewed by (IC)	Date / Time
Erin Roberts, LDEQ	09/28/21 / 1000	Erin Roberts, PSC	09/28/21 / 1000	Daniel Lambert	09/28/21 / 1000

1. Incident Name	2. Operational Period Date / Time	3. ESF	Assignment List ICS 204
Hurricane Ida	From: 09/27/2021 / 08:00 To: 09/28/2021 / 08:00	10	

4. Branch	5. Division/Group/Staging
UST Group	Facility Damage Assessments

6. Operations Personnel

ICS Position	Name	Affiliation	Contact # (s)
Operations Section Chief	Eura DeHart	LDEQ	225-219-3030
Group Supervisor	Kenny Kimball	LDEQ	225-219-3935

7. Resources Assigned "X" indicates 204a attachment with additional instructions

Strike Team/Task Force/ Resource Identifier	Leader	Contact Info. #	# of Persons	Reporting Info/Notes/Remarks	↓
UST-1	Kenny Kimball Chris Means	225-219-3935 225-219-3652	2	9/27 – Assessment of UST sites in affected parishes (New Orleans, Metairie)	☐
					☐
					☐
					☐
					☐
					☐
					☐

8. Work Assignments

Assess underground storage tank facilities in impacted parishes. Facilities are listed in the Parish lists provided to each team. Complete spreadsheet entries and forward to Erin Folse for QA and entry into TEMPO and EDMS.

9. Special Instructions

Minimum Level D PPE as needed, ear plugs, hard hats for overhead hazards, steel-toed shoes, and work gloves (nitrile duty gloves, leather gloves). Beware of floodwaters, slips, trips, falls, unknown materials within debris, security, handling of unknown chemicals, and the movement of containers. It is recommended that insole inserts bclie used while performing operations in debris fields to prevent foot injuries.

10. Communications (radio and/or phone contact numbers needed for this assignment)

Name/Function	Radio: Freq/System/Channel
Team 1	Radio set to zone *DEQ-BR3

Emergency Communications: ***Call 911 and your Operations Chief***

11. Prepared by	Date / Time	12. Reviewed by	Date / Time	13. Reviewed by (IC)	Date / Time
Erin Roberts, LDEQ	09/28/21 / 1000	Erin Roberts, PSC	09/28/21 / 1000	Daniel Lambert	09/28/21 / 1100

1. Incident Name	2. Operational Period Date / Time	3. ESF	Assignment List ICS 204
Hurricane Ida	From: 09/27/2021 / 0800 To: 09/28/2021 / 0800	10	

4. Branch	5. Division/Group/Staging
Capital Regional Office	**Debris Site Assessment**

6. Operations Personnel

ICS Position	Name	Affiliation	Contact # (s)
Operations Section Chief	Eura DeHart	LDEQ	225-219-3030
Branch Director			

7. Resources Assigned — **"X" indicates 204a attachment with additional instructions**

Strike Team/Task Force/ Resource Identifier	Team Composition	Contact Info. #	# of Persons	Reporting Info/Notes/Remarks	↓
CRO-DSA-1	Kyle Gordon Sean Darensbourg	225-219-3331 225-219-3364	2	09/27/2021 – Conducting Debris Site Assessments	☐
CRO-DSA-2	Pascal Ojong Brodie Meche	225-219-4468 225-219-3903	2	09/27/2021 – Conducting Debris Site Assessments	☐
CRO-DSA-3	Adam Broussard Courtney Chavis	225-219-3031 225-219-3321	2	09/27/2021 – Conducting Debris Site Assessments	☐
CRO-DSA-4	Diane Matthews Ashley Henry	225-219-3016 225-219-3334	2	09/27/2021 – Conducting Debris Site Assessments	☐
CRO-DSA-5	Terry Dedon Connor Gruntz	225-219-3331 225-219-3342	2	09/27/2021 – Conducting Debris Site Assessments	☐

8. Work Assignments

Assess TSDR sites in impacted parishes/municipalities to determine compliance with EDAO and Debris Management Plan. Complete checklist, TEMPO entry and submit copies to EDMS.

9. Special Instructions

Minimum Level D PPE as needed, ear plugs, hard hats for overhead hazards, steel-toed shoes, and work gloves (nitrile duty gloves, leather gloves). Beware of floodwaters, slips, trips, falls, unknown materials within debris, security, handling of unknown chemicals, and the movement of containers. It is recommended that insole inserts be used while performing operations in debris fields to prevent foot injuries.

10. Communications (radio and/or phone contact numbers needed for this assignment)

Name/Function	Radio: Freq/System/Channel
Team 1-5	Radio set to zone *DEQ-BR3

Emergency Communications: ***Call 911 and your Operations Chief***

11. Prepared by	Date / Time	12. Reviewed by	Date / Time	13. Reviewed by (IC)	Date / Time
Erin Roberts	09/28/2021 / 1100	Erin Roberts, PSC	09/28/21 / 1100	Daniel Lambert, IC	09/28/21 / 1100

1. Incident Name	2. Operational Period Date / Time	3. ESF	Assignment List ICS 204
Hurricane Ida	From: 09/27/2021 / 0800 To: 09/28/2021 / 0800	10	

4. Branch	5. Division/Group/Staging
Capital Regional Office	Landfill Assessment Group

6. Operations Personnel

ICS Position	Name	Affiliation	Contact # (s)
Operations Chief:	Eura DeHart	LDEQ	225-219-3030
Branch Director:			

7. Resources Assigned "X" Indicates 204a attachment with additional instructions

Strike Team/Task Force/ Resource Identifier	Team Composition	Contact Info. #	# of Persons	Reporting Info/Notes/Remarks	
CRO-LAT-1	Kyle Gordon Sean Darensbourg	225-219-3364 225-219-3265	2	09/27/2021- Conduct Landfill Assessments	☐
CRO-LAT-2	Terry Dedon Connor Gruntz	225-219-3331 225-219-3342	2	09/27/2021- Conduct Landfill Assessments	☐
					☐
					☐
					☐
					☐
					☐
					☐
					☐

8. Work Assignments

Landfill Assessment Team (LAT) – Monitoring landfills that have been approved to accept construction and demolition debris for compliance with site's operational parameters, plan, and/or permit

9. Special Instructions

Minimum level of PPE: No PPE for meetings at area OEPs. However, as needed, ear plugs, hard hats for overhead hazards, steel-toed shoes, and work gloves (nitrile duty gloves, leather gloves). Beware of floodwaters, slips, trips, falls, unknown materials within debris, security, handling of unknown chemicals, and the movement of containers

10. Communications (radio and/or phone contact numbers needed for this assignment)

Name/Function	Radio: Freq/System/Channel
Teams 1-2	Radio set to zone *DEQ-BR3

Emergency Communications: ***Call 911 and your Branch Director***

11. Prepared by	Date / Time	12. Reviewed by	Date / Time	13. Reviewed by (IC)	Date / Time
Erin Roberts	09/28/2021 / 1100	Erin Roberts, PSC	09/28/2021 / 1100	Daniel Lambert	09/28/2021 / 1100

1. Incident Name	2. Operational Period Date / Time	3. ESF	Assignment List ICS 204
Hurricane Ida	From: 09/27/2021 / 0800 To: 09/28/2021 / 0800	10	

4. Branch	5. Division/Group/Staging
Southeast Regional Office	**Debris Site Assessment**

6. Operations Personnel

ICS Position	Name	Affiliation	Contact # (s)
Operations Section Chief	Eura DeHart	LDEQ	225-219-3030
Branch Director	Brian Tusa	LDEQ	504-736-7717

7. Resources Assigned — **"X" indicates 204a attachment with additional instructions**

Strike Team/Task Force/ Resource Identifier	Team Composition	Contact Info. #	# of Persons	Reporting Info/Notes/Remarks	↓
SERO-DSA-1	David Frazier Tom Aepelbacher	504-736-7746 504-736-7734	2	09/27/2021 – Debris site assessments	☐
SERO-DSA-2	Tyler Williams Hoan Nguyen	504-736-7729 504-736-7720	2	09/27/2021 – Debris site assessments	☐
SERO-DSA-3	Kristen Latiolais Brian Gold	504-736-7739 504-736-7735	2	09/27/2021 – Debris site assessments	☐
SERO-DSA-4	Jodi Holewka Sophia Ong	985-532-5079 985-532-5181	2	09/27/2021 – Debris site assessments	☐
SERO-DSA-5	Chris Mangum Alex Madden	504-736-7751 504-736-7728	2	09/27/2021 – Debris site assessments	☐
SERO-DSA-6	Angela Scheuer Dwayne Bertrand	504-736-7723 504-736-7730	2	09/27/2021 – Debris site assessments	☐
SERO-DSA-7	Mike Wiley Brooke Plaisance	985-532-3615 985-532-3544	2	09/27/2021 – Debris site assessments	☐

8. Work Assignments

Assess TSDR sites in impacted parishes/municipalities to determine compliance with EDAO and Debris Management Plan. Complete checklist, TEMPO entry and submit copies to EDMS.

9. Special Instructions

Minimum Level D PPE as needed, ear plugs, hard hats for overhead hazards, steel-toed shoes, and work gloves (nitrile duty gloves, leather gloves). Beware of floodwaters, slips, trips, falls, unknown materials within debris, security, handling of unknown chemicals, and the movement of containers. It is recommended that insole inserts be used while performing operations in debris fields to prevent foot injuries.

10. Communications (radio and/or phone contact numbers needed for this assignment)

Name/Function	Radio: Freq/System/Channel
Team 1-7	Radio set to zone *DEQ-BR3

Emergency Communications: ***Call 911 and your Operations Chief***

11. Prepared by	Date / Time	12. Reviewed by	Date / Time	13. Reviewed by (IC)	Date / Time
Erin Roberts	09/28/21 / 1100	Erin Roberts, PSC	09/28/21 / 1100	Daniel Lambert, IC	09/28/21 / 1100

1. Incident Name	2. Operational Period Date / Time	3. ESF	Assignment List ICS 204
Hurricane Ida	From: 09/27/2021 / 0800 To: 09/28/2021 / 0800	10	

4. Branch	5. Division/Group/Staging
Southeast Regional Office	**Landfill Assessment Group**

6. Operations Personnel

ICS Position	Name	Affiliation	Contact # (s)
Operations Chief:	Eura DeHart	LDEQ	225-219-3030
Branch Director:	Brian Tusa	LDEQ	504-736-7717

7. Resources Assigned "X" indicates 204a attachment with additional instructions

Strike Team/Task Force/ Resource Identifier	Team Composition	Contact Info. #	# of Persons	Reporting Info/Notes/Remarks	↓
SERO-LAT-1	Tyler Williams Hoan Nguyen	504-736-7729 504-736-7720	2	09/27/2021- Conduct Landfill Assessments	☐
SERO-LAT-2	Jodi Holewka Sophia Ong	504-736-7738 504-736-7760	2	09/27/2021- Conduct Landfill Assessments	☐
SERO-LAT-3	Chris Mangum Alex Madden	504-736-7751 504-736-7738	2	09/27/2021- Conduct Landfill Assessments	☐
					☐
					☐
					☐
					☐
					☐
					☐

8. Work Assignments

Landfill Assessment Team (LAT) – Monitoring landfills that have been approved to accept construction and demolition debris for compliance with site's operational parameters, plan, and/or permit

9. Special Instructions

Minimum level of PPE: No PPE for meetings at area OEPs. However, as needed, ear plugs, hard hats for overhead hazards, steel-toed shoes, and work gloves (nitrile duty gloves, leather gloves). Beware of floodwaters, slips, trips, falls, unknown materials within debris, security, handling of unknown chemicals, and the movement of containers

10. Communications (radio and/or phone contact numbers needed for this assignment)

Name/Function	Radio: Freq/System/Channel
Teams 1-3	Radio set to zone *DEQ-BR3

Emergency Communications: ***Call 911 and your Branch Director***

11. Prepared by	Date / Time	12. Reviewed by	Date / Time	13. Reviewed by (IC)	Date / Time
Erin Roberts, LDEQ	09/28/2021 / 1100	Erin Roberts, PSC	09/28/2021 / 1100	Daniel Lambert	09/28/2021 / 1100

1. Incident Name	2. Operational Period Date / Time	3. ESF	Assignment List ICS 204
Hurricane Ida	From: 09/27/2021 / 0800 To: 09/28/2021 / 0800	10	

4. Branch	5. Division/Group/Staging
Southeast Regional Office	**Facility Damage Assessment**

6. Operations Personnel

ICS Position	Name	Affiliation	Contact # (s)
Operations Section Chief	Eura DeHart	LDEQ	225-219-3030
Branch Director	Brian Tusa	LDEQ	504-736-7717

7. Resources Assigned **"X" Indicates 204a attachment with additional instructions**

Strike Team/Task Force/ Resource Identifier	Team Composition	Contact Info. #	# of Persons	Reporting Info/Notes/Remarks	↓
SERO-FDA-1	Jodi Holewka Sophia Ong	504-736-7738 504-736-7760	2	09/27 – Conduct Facility Damage Assessments in affected parishes	☐
					☐
					☐
					☐
					☐
					☐
					☐
					☐

8. Work Assignments

Conduct assessments of Priority 1 & 2 industrial facilities in impacted parishes. Facilities are listed in the Response Manager Facilities/spills modules. Complete RM entries per guidance documents and submit for QA review to Branch QA Coordinator.

9. Special Instructions

Minimum Level D PPE as needed, ear plugs, hard hats for overhead hazards, steel-toed shoes, and work gloves (nitrile duty gloves, leather gloves). Beware of floodwaters, slips, trips, falls, unknown materials within debris, security, handling of unknown chemicals, and the movement of containers. It is recommended that insole inserts be used while performing operations in debris fields to prevent foot injuries.

10. Communications (radio and/or phone contact numbers needed for this assignment)

Name/Function	Radio: Freq/System/Channel
Team 1	Radio set to zone *DEQ-BR3

Emergency Communications: ***Call 911 and your Operations Chief***

11. Prepared by	Date / Time	12. Reviewed by	Date / Time	13. Reviewed by (IC)	Date / Time
Erin Roberts	09/28/2021 / 1100	**Erin Roberts, PSC**	09/28/2021 / 1100	**Daniel Lambert, IC**	09/28/2021 / 1100

1. Incident Name	2. Operational Period Date / Time	3. ESF	Assignment List ICS 204
Hurricane Ida	From: 09/27/2021 / 0800 To: 09/28/2021 / 0800	10	

4. Branch	5. Division/Group/Staging
Southeast Regional Office	Waste Water Treatment Plant Assessment

6. Operations Personnel

ICS Position	Name	Affiliation	Contact # (s)
Operations Section Chief	Eura DeHart	LDEQ	225-219-3030
Branch Director	Brian Tusa	LDEQ	504-736-7717

7. Resources Assigned "X" indicates 204a attachment with additional instructions

Strike Team/Task Force/ Resource Identifier	Team Composition	Contact Info. #	# of Persons	Reporting Info/Notes/Remarks	↓
SERO-WWA-1	Angela Scheuer Dwayne Bertrand	504-736-7723 504-736-7730	2	09/27 – Conduct Waste Water Assessments in affected parishes	☐
					☐
					☐
					☐
					☐
					☐
					☐
					☐

8. Work Assignments

Conduct Waste Water Assessments in the impacted area. Complete RM entries per guidance documents and submit for QA review to Branch QA Coordinator.

9. Special Instructions

Minimum Level D PPE as needed, ear plugs, hard hats for overhead hazards, steel-toed shoes, and work gloves (nitrile duty gloves, leather gloves). Beware of floodwaters, slips, trips, falls, unknown materials within debris, security, handling of unknown chemicals, and the movement of containers. It is recommended that insole inserts be used while performing operations in debris fields to prevent foot injuries.

10. Communications (radio and/or phone contact numbers needed for this assignment)

Name/Function	Radio: Freq/System/Channel
Team 1	Radio set to zone *DEQ-BR3

Emergency Communications: ***Call 911 and your Operations Chief***

11. Prepared by	Date / Time	12. Reviewed by	Date / Time	13. Reviewed by (IC)	Date / Time
Erin Roberts	09/28/2021 / 1100	Erin Roberts, PSC	09/28/2021 / 1100	Daniel Lambert, IC	09/28/2021 / 1100

1. Incident Name	2. Operational Period Date / Time	INCIDENT COMMUNICATIONS PLAN ICS 205a
Hurricane Ida	From: 09/27/2021 / 0800 To: 09/28/2021 / 0800	

3. 2021 Hurricane Ida Communication Contact List

NAME	POSITION	PHONE NUMBER	AGENCY AFFILATION	EMAIL
AEPELBACHER, Tom	SERO Emergency Debris Site Assessment Team	(504) 736-7734	LDEQ OEC SURV	THOMAS.AEPELBACHER@LA.GOV
BERGERON, Paul	Resource Unit Leader	(225) 219-0789	LDEQ OES PERMITS	PAUL.BERGERON@LA.GOV
BERTRAND, Dwayne	SERO Emergency Debris Site Assessment Team/ SERO Wastewater Plant Assessment Team	(504) 736-7730	LDEQ OEC SURV	DWAYNE.BERTRAND@LA.GOV
BLACKWELL, Scott	Radiation Liscencing Group	(225) 219-3639	LDEQ OEC ERSD	RICHARD.BLACKWELL@LA.GOV
BORDES, Evan	Logistics Section Chief	(225) 219-3160	LDEQ OMF FS	EVAN.BORDES@LA.GOV
BROUSSARD, Adam	CRO Emergency Debris Site Assessment Team	(225) 219-3031	LDEQ OEC SURV	ADAM.BROUSSARD@LA.GOV
BURGARD, Karen	Radiation Branch	(225) 219-3670	LDEQ OEC ERSD	KAREN.BURGARD@LA.GOV
CARTER, Kimberly	Debris Branch Team	(225) 219-3891	LDEQ OES WASTE PERMITS	KIMBERLY.CARTER@LA.GOV
CHAMPAGNE, Jared	Supply Unit Leader	(225) 219-0744	LDEQ OMF SUPPORT	JARED.CHAMPAGNE@LA.GOV
CHAVIS, Courtney	CRO Emergency Debris Site Assessment Team	(225) 219-3321	LDEQ OEC SURV	COURTNEY.CHAVIS@LA.GOV
CORTS, Kim	Facility Communications Branch	(225) 219-3207	LDEQ OEC WATER PERMITS	KIMBERLY.CORTS@LA.GOV
DARENSBOURG, Sean	CRO Landfill Assessment Team/ CRO Emergency Debris Site Assessment Team	(225) 219-3265	LDEQ OEC SURV	SEAN.DARENSBOURG@LA.GOV
DEHART, Eura	Operations Section Chief	(225) 219-3030	LDEQ OEC SURV	EURA.DEHART@LA.GOV
DEDON, Terry	CRO Emergency Debris Site Assessment Team/ CRO Landfill Assessment Team	(225) 219-3331	LDEQ OEC SURV	TERRY.DEDON@LA.GOV
DORAN, Tommy	Safety Officer	(225) 219-3019	LDEQ OEA REMEDIATION	TOMMY.DORAN@LA.GOV

1. Incident Name	2. Operational Period Date / Time	INCIDENT COMMUNICATIONS PLAN ICS 205a
Hurricane Ida	From: 09/27/2021 / 0800 To: 09/28/2021 / 0800	

3. 2021 Hurricane Ida Communication Contact List

NAME	POSITION	PHONE NUMBER	AGENCY AFFILATION	EMAIL
EAKIN, Billy	Southwest Branch	(337) 491-2756	LDEQ OEC INSP SWRO	BILLY.EAKIN@LA.GOV
EARLES, Jimbo	KCRO Branch	(318) 487-5657	LDEQ OEC INSP ARO	JIMBO.EARLES@LA.GOV
FABRE, Angela	Time Unit Leader	(225) 219-3881	LDEQ OMF FS FISCL	ANGELA.FABRE@LA.GOV
FALKE, Fran	Financial Section Chief	(225) 219-3864	LDEQ OMF FS FISCL	FRAN.FALKE@LA.GOV
FELICIEN, William	MAML Branch Director / MAML Team	(225) 922-1130	LDEQ OEA AIR PLANNING	WILLIAM.FELICIEN@LA.GOV
FRAZIER, David	SERO Emergency Debris Site Assessment Team	(504) 736-7746	LDEQ OEC SURV	DAVID.FRAZIER@LA.GOV
GEDDES, Robyn	Procurement Unit Leader	(225) 219-3812	LDEQ OMF FS	ROBYN.GEDDES@LS.GOV
GOLD, Brian	SERO Emergency Debris Site Assessment Team	(504) 736-7735	LDEQ OEC SURV	BRIAN.GOLD@LA.GOV
GORDON, Kyle	CRO Landfill Assessment Team/ CRO Emergency Debris Site Assessment Team	(225)219-3364	LDEQ OEC SURV	KYLE.GORDON@LA.GOV
GREENWOOD, David	Urban Search & Rescue/Stream Monitoring Branch	(225) 219-3624	LDEQ OEA WATER PLANNING	DAVID.GREENWOOD@LA.GOV
GRUNTZ, Connor	CRO Landfill Assessment Team/ CRO Emergency Debris Site Assessment Team	(225) 219-3342	LDEQ OEC SURV	CONNOR.GRUNTZ@LA.GOV
HAHN, Mike	Debris Branch	(225) 219-3464	LDEQ OES WASTE PERMITS	MIKE.HAHN@LA.GOV
HEAD, Casey	Northeast Branch	(318) 362-3045	LDEQ OEC SURV	CASEY.HEAD@LA.GOV
HENRY, Ashley	CRO Emergency Debris Site Assessment Team	(225) 219-3334	LDEQ OEC SURV	ASHLEY.HENRY@LA.GOV
HOLEWKA, Jodi	SERO Emergency Debris Site Assessment Team/ SERO Facility Damage Assessment Team/ SERO Landfill Assessment Team	(504) 736-7738	LDEQ OEC SURV	JODI.HOLEWKA@LA.GOV

1. Incident Name	2. Operational Period Date / Time	INCIDENT COMMUNICATIONS PLAN ICS 205a
Hurricane Ida	From: 09/27/2021 / 0800 To: 09/28/2021 / 0800	

3. 2021 Hurricane Ida Communication Contact List

NAME	POSITION	PHONE NUMBER	AGENCY AFFILATION	EMAIL
JUNEAU, Mark	Northwest Branch	(318) 676-7475	LDEQ OEC SURV	MARK.JUNEAU@LA.GOV
KIMBALL, Kenny	UST Assessment Team	(225) 219-3935	LDEQ OEA UST	KENNY.KIMBALL@LA.GOV
LAMBERT, Daniel	Incident Commander	(225) 219-3368	LDEQ OEC ERSD	DANIEL.LAMBERT@LA.GOV
LANG, Jerry	Orphan Container Recovery/ER Branch	(225) 219-3616	LDEQ OEC ERSD	JERRY.LANG@LA.GOV
LANGLEY, Gregory	Information Officer	(225) 219-3964	LDEQ OSECR PUB INFO	GREGORY.LANGLEY@LA.GOV
LATIOLAIS, Kristin	SERO Emergency Debris Site Assessment Team	(504) 736-7739	LDEQ OEC SURV	KRISTIN.LATIOLAIS@LA.GOV
LORIO, Steve	Bayou Lafourche Branch	(985) 532-3466	LDEQ OEC SURV	STEPHEN.LORIO@LA.GOV
MADDEN, Alex	SERO Emergency Debris Site Assessment Team/ SERO Landfill Assessment Team	(504) 736-7738	LDEQ OEC SURV	ALEXANDER.MADDEN@LA.GOV
MANGUM, Chris	SERO Facility Damage Assessment Team/ SERO Emergency Debris Site Assessment Team	(504) 736-7751	LDEQ OEC SURV	CHRIS.MANGUM@LA.GOV
MATTHEWS, Diane	CRO Emergency Debris Site Assessment Team	(225) 219-3016	LDEQ OEC SURV	DIANE.MATTHEWS@LA.GOV
MCCORMICK, Rhonda	Acadiana Branch	(337) 262-5588	LDEQ OEC INSP ARO	RHONDA.MCCORMICK@LA.GOV
MEANS, Chris	UST Assessment Team	(225) 219-3652	LDEQ OEA UST	CHRIS.MEANS@LA.GOV
MECHE, Brodie	CRO Emergency Debris Site Assessment Team	(225) 219-3903	LDEQ OEC SURV	BRODIE.MECHE@LA.GOV
NGUYEN, Hoan	SERO Emergency Debris Site Assessment Team/ SERO Landfill Assessment Team	(504) 736-7720	LDEQ OEC SURV	HOAN.NGUYEN@LA.GOV
NIXON, Tara	Data Management Unit	(225) 219-3218	LDEQ OEA Water Planning ADM	TARA.NIXON@LA.GOV

1. Incident Name	2. Operational Period Date / Time	INCIDENT COMMUNICATIONS PLAN ICS 205a
Hurricane Ida	From: 09/27/2021 / 0800 To: 09/28/2021 / 0800	

3. 2021 Hurricane Ida Communication Contact List

NAME	POSITION	PHONE NUMBER	AGENCY AFFILATION	EMAIL
OJONG, Pascal	CRO Emergency Debris Site Assessment Team	(225) 219-4468	LDEQ OEC SURV	PASCAL.OJONG@LA.GOV
ONG, Sophia	SERO Emergency Debris Site Assessment Team/ SERO Facility Damage Assessment Team/ SERO Landfill Assessment Team	(504) 736-7760	LDEQ OEC SURV	SOPHIA.ONG@LA.GOV
PARKER, Margaret	Deputy Incident Commander	(225) 219-3173	LDEQ OEC SURV CRO	MARGARET.PARKER@LA.GOV
PHILSON, Regina	Remediation Branch	(225) 219-3697	LDEQ OEA RD	REGINA.PHILSON@LA.GOV
PLAISANCE, Brooke	SERO Emergency Debris Site Assessment Team	(985) 532-3544	LDEQ OEC SURV	BROOKE.PLAISANCE@LA.GOV
PIPER, Linda	Parish Liaison Coordinator	(225) 219-3954	LDEQ OSEC SB	LINDA.PIPER@LA.GOV
PRICE, Karen	Deputy Incident Commander / Liaison Officer	(225) 219-3612	LDEQ OEC INSP ADM	KAREN.PRICE2@LA.GOV
ROBERTS, Erin	Planning Section Chief	(225) 219-1192	LDEQ OEC SURV	ERIN.ROBERTS@LA.GOV
SCHEXNAYDER, Brad	Nuclear Power Plant Branch	(225) 219-3625	LDEQ OEC ERSD	BRAD.SCHEXNAYDER@LA.GOV
SCHEUER, Angela	SERO Emergency Debris Site Assessment Team/ SERO Wastewater Plant Assessment Team	(504) 736-7723	LDEQ OEC SURV	ANGELA.SCHEUER@LA.GOV
SMITH, Jason	Drone Operations Group	(225) 219-3906	LDEQ OMF SUPPORT	JASON.SMITH@LA.GOV
STEPTER, Dwayne	Radiation Surveillance Group	(225) 219-3020	LDEQ OEC ERSD	DWAYNE.STEPTER@LA.GOV
STRICKLAND, Jillian	Documentation Unit Leader	(225) 219-4073	LDEQ OES WATER PERMITS	JILLIAN.STRICKLAND@LA.GOV
THOMAS, Rob	HQ Field Assessment Branch	(225) 219-3604	LDEQ OES WASTE PERMITS	ROBERT.THOMAS@LA.GOV
TONEY, Heather	Situation Unit Leader	(225) 219-3658	LDEQ OEC INSP ADM	HEATHER.TONEY@LA.GOV

1. Incident Name	2. Operational Period Date / Time	INCIDENT COMMUNICATIONS PLAN ICS 205a
Hurricane Ida	From: 09/27/2021 / 0800 To: 09/28/2021 / 0800	

3. 2021 Hurricane Ida Communication Contact List

NAME	POSITION	PHONE NUMBER	AGENCY AFFILATION	EMAIL
TUSA, Brian	Southeast Branch	(504) 736-7717	LDEQ OEC SURV SERO	BRIAN.TUSA@LA.GOV
WILEY, Mike	SERO Emergency Debris Site Assessment Team	(985) 532-3615	LDEQ OEC SURV	MICHAEL.WILEY@LA.GOV
WILLIAMS, Tyler	SERO Emergency Debris Site Assessment Team/ SERO Landfill Assessment Team	(504) 736-7729	LDEQ OEC SURV	TYLER.WILLIAMS@LA.GOV

4. Prepared by:	Date:	Time
Paul Bergeron, LDEQ, Resource Unit Leader	09/27/2021	1330

1. Incident Name	2. Operational Period Date / Time	MEDICAL PLAN ICS 206 - EPA
Hurricane Ida	From: 09/27/2021 / 08:00 To: 09/28/2021 / 08:00	

3. Incident Medical Aid Stations

Medical Aid Stations	Location	Paramedics	
		Yes	No

4. Ambulance Services

Name	Address	Phone	Paramedics	
			Yes	No
Acadian Ambulance	300 Hopkins Street Lafayette , LA	911 or 800.259.1111	X	
Acadian Ambulance - Houma	1018 Bond Street Houma, LA	911 or 985.446.3005	X	
E. Jefferson Parish EMS	3120 Vines, Metairie, LA	911 or 504.349.5375	X	
Acadian Ambulance – Lake Charles	174 W. McNeese Street Lake Charles, LA	911	X	
Bossier Parish EMS	5275 Swan Lake Rd Bossier City, LA	911 or 318.741.9201	X	
Acadian Ambulance - Alexandria	105 N. 3rd Street Alexandria, LA	911 or 800.259.3333		
Acadian Ambulance - Monroe	607 N 3rd Street Monroe, LA	911 or 318.582.3781	X	
Acadian Ambulance – Baton Rouge	9213 Interline Avenue Baton Rouge, LA	911 or 337.291.3333	X	

5. Hospitals

Name	Address	Travel Time		Phone	Helipad		Burn Center	
		Air	Ground		Yes	No	Yes	No
Lafayette General Medical Center	1214 Coolidge St. Lafayette, LA			337.289.8067	X			X
Ochsner Foundation	1516 Jefferson Hwy 90, New Orleans, LA			504.842.3460 (ER)	X			X
Baton Rouge General	3600 Florida Blvd., Baton Rouge, LA			225.387.7716	X		X	
Terrebonne General	8166 Main St. Houma			985.873.4002	X			X
Abbeville General	118 N. Hospital Dr. Abbeville, LA			337.898.6471	X			X
Lake Charles Memorial Hospital	1701 Oak Park Blvd. Lake Charles, LA			337.494.3000	X			X
Rapides Regional Medical Center	211 4th Street Alexandria, LA			318.769.3000	X			X
Ochsner Health LSU Shreveport	1541 Kings Highway Shreveport, LA			318.626.0000	X			X
Ochsner Health LSU Shreveport	4864 Jackson Street Monroe, LA			318.330.7000	X			X
					X		X	

6. Medical Emergency Procedures

LDEQ:
Seek treatment at the nearest facility. Report all incidences to the Safety Officer on duty.
Tommy Doran, Safety Officer, (225)938-0086 Desk, (225) 938-0086 Cell

7. Prepared by (Planning Chief)	Date Time	8. Reviewed by (DEQ/EPA Safety Officers)	Date Time
Erin Roberts, LDEQ	09/28/21 1030	Tommy Doran, Safety Officer	09/28/21 1030

Safety Message

Hurricane Ida **Operational Period:** 09/27/2021/ 0800
09/28/2021/ 0800

Major Hazards and Risk:

Working in the Office, Boating, Defensive Driving, Road Washouts, Debris/Landfills/Sampling, Electrical hazards, Security, Fatigue, PPE, Heat

Animals: Be aware of animals displaced by Hurricane Ida.

Boating: Make sure you wear your life vest while in the boat. Verify tie downs, tire pressure, and vault system axle grease/oil check before heading out. Take into account weather conditions.

Working in the Office: Many of us over the next several days will be working in closer proximity to others because of our emergency response. Please read the COVID-19 information provided. Wear your MASK. Use hand sanitizer or wash your hands with soap and water when appropriate. Maintain social distancing of 6 feet when possible.

Defensive Driving: Be alert. Drive with extreme caution. Be aware of service people working in the parishes while driving roads and highways. Stay away from downed power lines.

Debris/ Landfills/ Sampling: Wear appropriate PPE to address the hazard issues while entering and exiting debris fields. Examples of PPE are safety vests, inserts, hard hats, safety glasses, gloves if needed, and hearing protection around grinders. Be aware of hollow spaces in debris fields. Remember you can get lacerations from tree trimmings.

Fatigue: Know your limitations. Watch your partner. He/She are just as busy as you are. Accidents happen when personnel are fatigued and not thinking clearly. Trips, slips, and falls occur when you are rushing to finish a job.

Hydrate/Heat: Remember to drink plenty of fluids. Bring something to drink since many facilities have suffered damage and are not open or are without power at this time. Take breaks as appropriate.

Mosquitoes: **WEAR INSECT REPELLANT.**

PPE: Personal protective equipment is the first line of defense against injury or potential exposures. All fieldwork requires the minimum of Level D protection. Incorporate your facial mask as appropriate. Have hand sanitizer.

Temperatures: Even when the humidity is lower, you still need to drink fluids to keep from dehydrating.

Weather Forecast: Houma, LA area

Wed 09/22	Thu 09/23	Fri 09/24	Sat 09/25	Sun 09/26	Mon 09/27	Tue 09/28
Temp Day/Night	Temp Day/Night	Temp Day/Night	Temp Day/Night	Temp Day/Night	Temp Day/Night	Temp Day/Night
80°/55°	79°/55°	80°/56°	82°/58°	84°/60°	86°/64°	84°/65°
Rain %	Rain %	Rain %	Rain %	Rain %	Rain %	Rain %
2%	4%	5%	7%	11%	9%	20%

Wed 09/29	Thu 09/30	Fri 10/01	Sat 10/02	Sun 10/03	Mon 10/04	Tue 10/05
Temp Day/Night	Temp Day/Night	Temp Day/Night	Temp Day/Night	Temp Day/Night	Temp Day/Night	Temp Day/Night
83°/66°	84°/66°	84°/66°	83°/64°	83°/64°	83°/64°	83°/64°
Rain %	Rain %	Rain %	Rain %	Rain %	Rain %	Rain %
34%	24%	24%	19%	21%	24%	24%

Call or email all noted hazards into the safety officer at the end of your shift.
Before leaving the office, determine if you need to carry fluids for drinking and food for lunch/snacks. These items might not be available where you are going because of storm damage and loss of power. Make sure your vehicle is full of gas before heading out to perform your assigned task.

Team B
Tommy Doran (225) 219-3019 Office
LDEQ Safety Officer (225) 938-0086 Cell

Team B
Incident Command

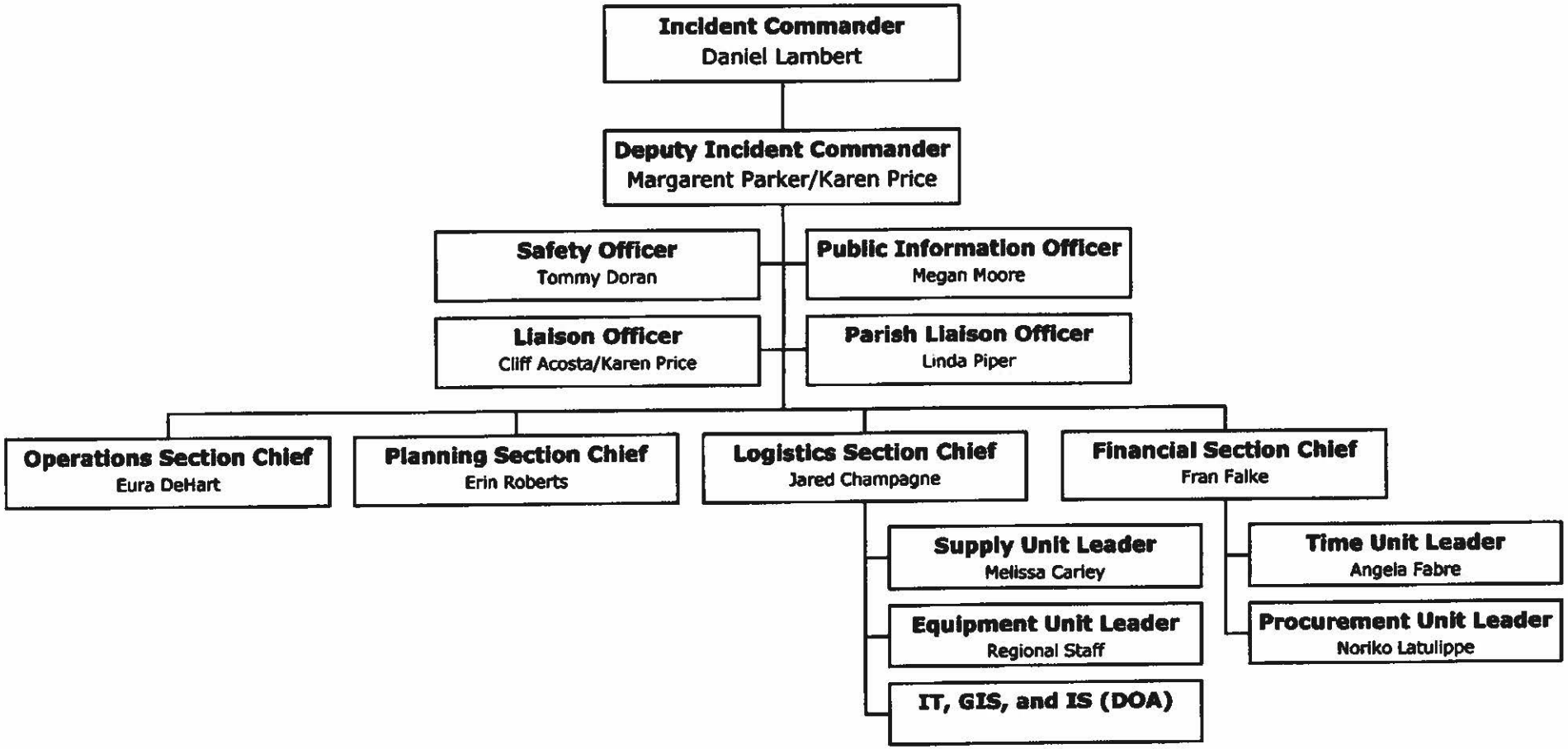

Team B
Incident Command

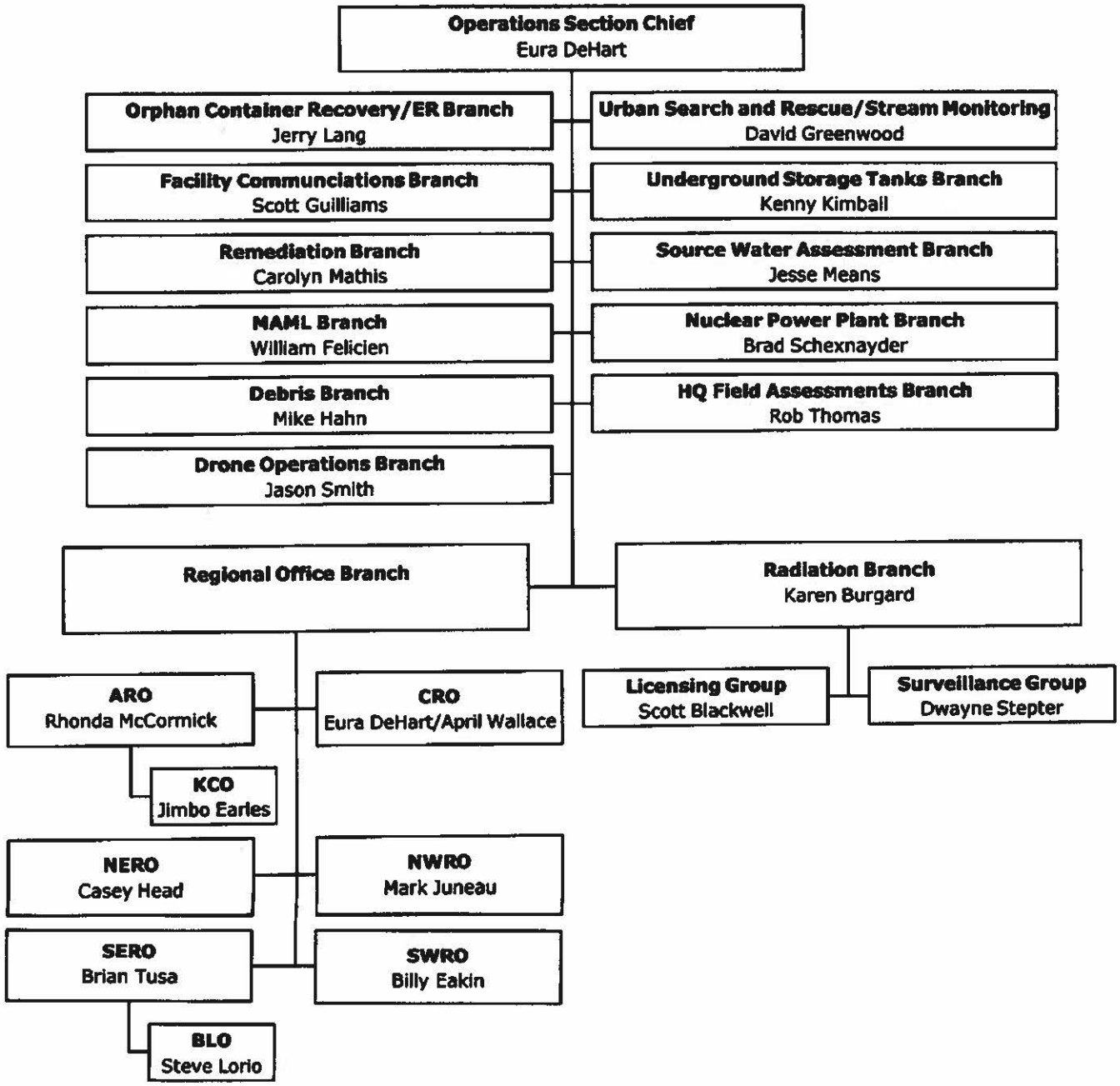
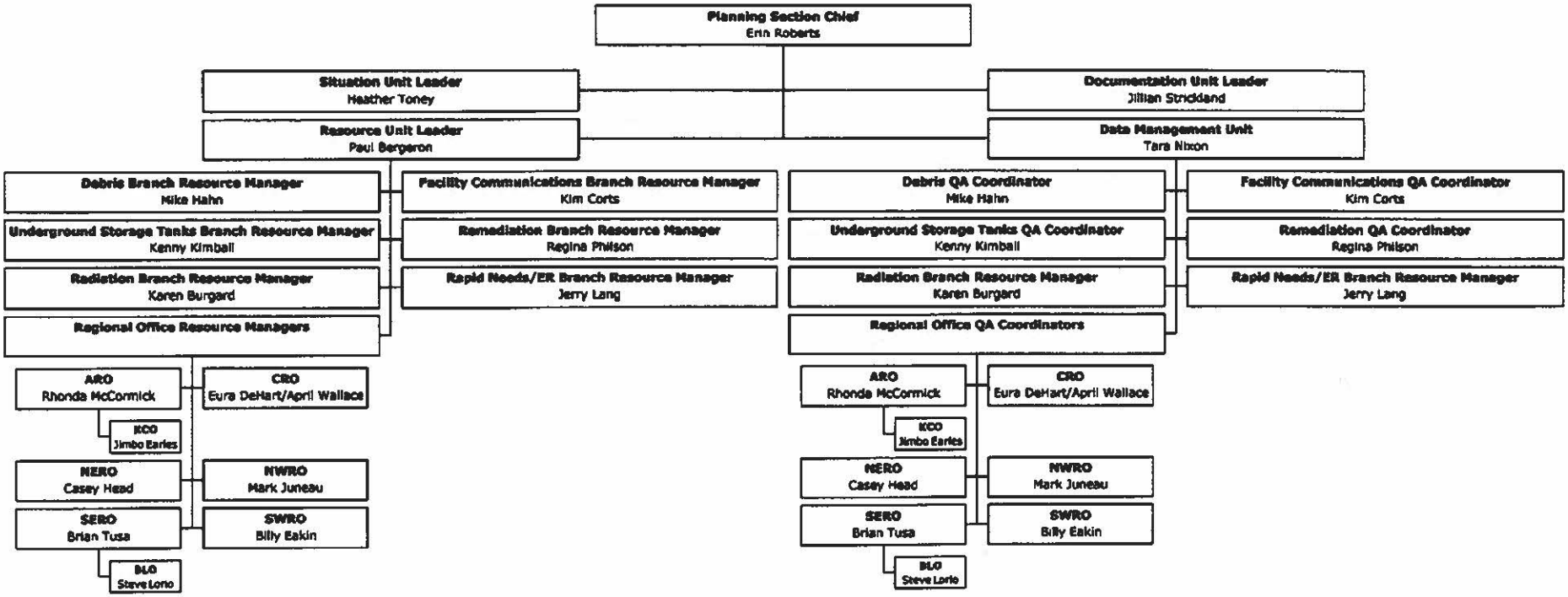
Team B
Incident Command