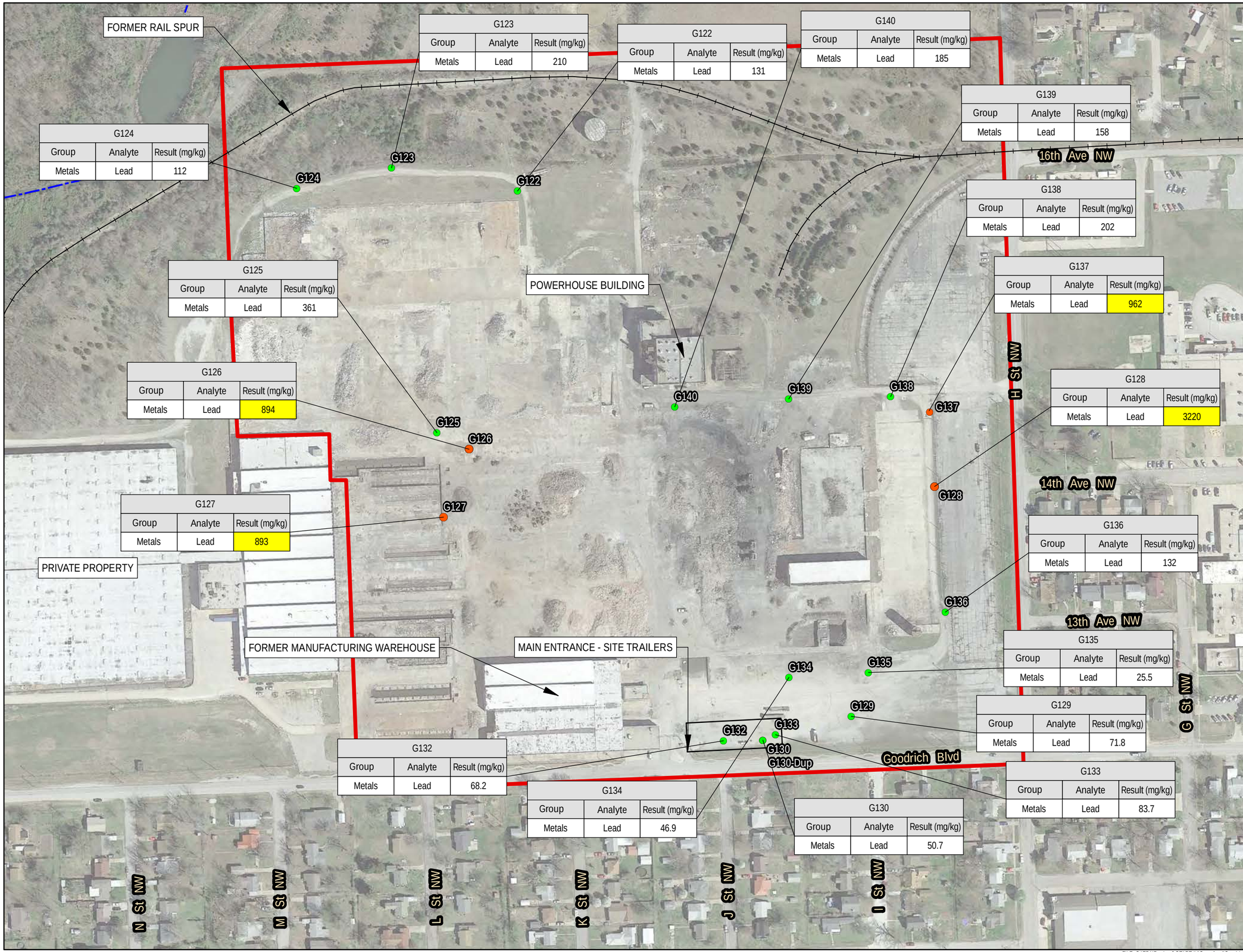

G123		
Group	Analyte	Result (mg/kg)
Metals	Lead	210

G122		
Group	Analyte	Result (mg/kg)
Metals	Lead	131

G140		
Group	Analyte	Result (mg/kg)
Metals	Lead	185

G139		
Group	Analyte	Result (mg/kg)
Metals	Lead	158

G124		
Group	Analyte	Result (mg/kg)
Metals	Lead	112

G138		
Group	Analyte	Result (mg/kg)
Metals	Lead	202

G125		
Group	Analyte	Result (mg/kg)
Metals	Lead	361

G137		
Group	Analyte	Result (mg/kg)
Metals	Lead	962

G126		
Group	Analyte	Result (mg/kg)
Metals	Lead	894

G128		
Group	Analyte	Result (mg/kg)
Metals	Lead	3220

G127		
Group	Analyte	Result (mg/kg)
Metals	Lead	893

G136		
Group	Analyte	Result (mg/kg)
Metals	Lead	132

G135		
Group	Analyte	Result (mg/kg)
Metals	Lead	25.5

G129		
Group	Analyte	Result (mg/kg)
Metals	Lead	71.8

G132		
Group	Analyte	Result (mg/kg)
Metals	Lead	68.2

G134		
Group	Analyte	Result (mg/kg)
Metals	Lead	46.9

G133		
Group	Analyte	Result (mg/kg)
Metals	Lead	83.7

G130		
Group	Analyte	Result (mg/kg)
Metals	Lead	50.7

OKLAHOMA

LEGEND

- Results ABOVE Summary RSL 11/2018 THQ=1 for Industrial Soil
- Results BELOW Summary RSL 11/2018 THQ=1 for Industrial Soil
- Study Area Boundary
- Intermittent Surface Water Drainage
- Main Entrance - Site Trailers

NOTES:
1. mg/kg - milligrams per kilogram
2. Lead result for G137 is from a Field Duplicate sample
3. Yellow highlighted values represent results above Summary RSL 11/2018 THQ=1

N

90043078

SOURCE: © GOOGLE EARTH, 2018

TDD: 0001/19-190
SEMS: OKN000605314
SSID: A6MK

USEPA REGION 6

FIGURE 3-3
CHAT SAMPLE RESULTS
GOODRICH ASBESTOS
1000 GOODRICH BLVD
MIAMI, OTTAWA COUNTY, OKLAHOMA

DATE	PROJECT NO	SCALE
JANUARY 2020	20600.012.001.1190	AS SHOWN

FILE: G:\EPA\Region 6 START IV\Superfund\Goodrich Asbestos\mxd\Figure 3-3 Chat Sample Results Map.mxd 10:17:06 AM 1/8/2020 deguentm

Table 1
Soil Analytical Data
Goodrich Asbestos
Miami, Ottawa County, Oklahoma

Analyte				Lead
CAS.NO				7439-92-1
Units				mg/Kg
RSL				400
Station	**Sample ID**	**Date**	**Type**	--
G122	G122-06-20191119-51	11/19/2019	FS	**131**
G123	G123-06-20191119-51	11/19/2019	FS	**210**
G124	G124-06-20191119-51	11/19/2019	FS	**112**
G125	G125-06-20191119-51	11/19/2019	FS	**361**
G126	G126-06-20191119-51	11/19/2019	FS	**894**
G127	G127-06-20191119-51	11/19/2019	FS	**893**
G128	G128-06-20191119-51	11/19/2019	FS	**3220**
G129	G129-06-20191119-51	11/19/2019	FS	**71.8**
G130	G130-06-20191119-51	11/19/2019	FS	**50.7**
G132	G132-0620191211-51	12/11/2019	FS	**68.2**
G133	G133-06-20191211-51	12/11/2019	FS	**83.7**
G134	G134-06-20191211-51	12/11/2019	FS	**46.9**
G135	G135-06-20191211-51	12/11/2019	FS	**25.5**
G136	G136-06-20191211-51	12/11/2019	FS	**132**
G137	G137-06-20191211-51	12/11/2019	FS	**878**
G137	G137-06-20191211-52	12/11/2019	FD	**962**
G138	G138-06-20191211-51	12/11/2019	FS	**202**
G139	G139-06-20191211-51	12/11/2019	FS	**158**
G140	G140-06-20191211-51	12/11/2019	FS	**185 F2**