EMERGENCY RESPONSE
QUALITY ASSURANCE SAMPLING PLAN

FOR

INTERCONTINENTAL TERMINALS COMPANY
1943 INDEPENDENCE PARKWAY
LAPORTE, HARRIS COUNTY, TEXAS

Prepared for

U.S. Environmental Protection Agency Region 6
Will LaBombard, Project Officer
1445 Ross Avenue
Dallas, Texas 75202

Contract No. EP-S5-17-02
Technical Direction Document TBD
WESTON Work Order No. TBD
NRC No. 1240304
SEMS ID N/A
FPN N/A
SSID: 06S4
EPA OSC: Adam Adams
START PTL: Daniel Tighe

Prepared by

Weston Solutions, Inc.
Cecilia H. Shappee, P.E., Program Manager
5599 San Felipe, Suite 700
Houston, Texas 77056
(713) 985-6600

March 2019

90005756

TABLE OF CONTENTS

Section **Page**

EXECUTIVE SUMMARY ES-1

1 INTRODUCTION 1-1

1.1 PROJECT OBJECTIVE 1-1
1.2 PROJECT TEAM 1-2
1.3 QASP FORMAT 1-2

2 SITE BACKGROUND 2-1

2.1 SITE LOCATION, DESCRIPTION, AND HISTORY 2-1
2.2 POTENTIAL SOURCES OF HAZARDOUS MATERIALS 2-1
2.3 SITE CONCERNS 2-1

3 SAMPLING APPROACH AND PROCEDURES 3-1

3.1 OVERVIEW OF SAMPLING ACTIVITIES 3-1
3.1.1 Data Quality Objective 3-1
3.1.2 Health and Safety Plan Implementation 3-1
3.1.3 Field Activities Review Meeting 3-2
3.1.4 Community Relations 3-2
3.2 SAMPLING PLAN DESIGN AND METHODS 3-2
3.2.1 Surface Water Sampling 3-2
3.2.2 Investigation-Derived Wastes 3-3
3.2.3 Sample Handling Procedures 3-3
3.2.4 Quality Assurance/Quality Control Samples 3-4
3.3 SAMPLE MANAGEMENT 3-5
3.4 DECONTAMINATION 3-5
3.5 SAMPLE PRESERVATION, CONTAINERS, AND HOLD TIMES 3-6

4 ANALYTICAL METHODOLOGY AND DATA VALIDATION 4-2

5 QUALITY ASSURANCE 5-1

5.1 SAMPLE CUSTODY PROCEDURES 5-1
5.2 PROJECT DOCUMENTATION 5-2
5.3 FIELD DOCUMENTATION 5-2
5.3.1 Field Logbook 5-2
5.3.2 Sample Labels 5-3
5.3.3 Chain-of-Custody Record 5-3
5.3.4 Custody Seal 5-3

TABLE OF CONTENTS (CONTINUED)

Section **Page**

5.3.5 Photographic Documentation..... 5-3
5.4 REPORT PREPARATION..... 5-4

LIST OF APPENDICES

Appendix A – Site-Specific Data Quality Objectives

Appendix B – Standard Operating Procedures

Appendix C – List of Analytes by Method

Appendix D –TDD No. 0001/19-233

LIST OF FIGURES

Figure 1-1 Site Location Map
Figure 2-1 Site Area Map
Figure 2-2 Site Layout Map

*Figures are provided as separate portable document format (pdf) files.

LIST OF TABLES

Table 3-1 Requirements for Containers, Preservation Techniques, Sample Volumes, and Holding Times..... 3-6

1 INTRODUCTION

Weston Solutions, Inc., the Superfund Technical Assessment and Response Team (START) contractor, has been tasked by the U.S. Environmental Protection Agency (EPA)-Emergency Management Branch (EMB) Region 6 under Region 6 Contract No. EP-S5-17-02, Technical Direction Document (TDD) No. 0001/19-233 (Appendix C) to provide Emergency Response (ER) technical support for the at the Intercontinental Terminals Company (ITC) facility located at 1943 Independence Parkway in LaPorte, Harris County, Texas.

START was mobilized on 17 March 2019 to respond to an incident involving an uncontrolled fire which affected a series of above ground storage tanks containing various gasoline constituents including naphtha, xylene, and toluene.

A Site Location Map is provided as Figure 1-1. All figures are provided as separate portable document format (PDF) files. The site coordinates are Latitude 29.729425° North and Longitude 95.090321° West. Site coordinates were collected from the facility entrance. START has prepared this Quality Assurance Sampling Plan (QASP) to describe the technical scope of work and activities to be completed as part of the TDD.

1.1 PROJECT OBJECTIVE

START is providing technical assistance to EPA Region 6 for performing ER data collection necessary to support a determination by EPA that the site presents a threat to public health or welfare of the United States or the environment in accordance with *40 Code of Federal Regulations (CFR) 300.415.*

The primary objective of this ER sampling is to collect data that most accurately determines the potential threat to the surface water pathway posed by the incident. Samples will be collected from areas that may be affected by ITC product runoff and/or fire suppression water. To achieve this objective, surface water samples will be collected from locations to be determined in the field, and the analytical results will be evaluated and compared to background concentrations and regulatory action levels. Sample locations will be approved/determined by EPA prior to sample collection.

1.2 PROJECT TEAM

The Project Team consists of David Crow, the EPA Team Deputy Program Manager; Daniel Tighe, the EPA Team Project Team Leader (PTL)/Field Safety Officer (FSO); and additional EPA Team field team members, as necessary, who will assist with sampling activities. The P T L will be responsible for the technical quality of work performed in the field and will serve as the EPA Team liaison to EPA Region 6 in the field during the site activities. The PTL, with the concurrence of EPA, will determine the precise location for sample collection in the field, collect samples as necessary, log the activities at each sample location in the field logbook, and verify the sample documentation. The PTL will oversee the packaging and shipping of samples to the EPA-approved laboratory. The EPA Team PTL will also be responsible for providing overall site health and safety support for START personnel.

1.3 QASP FORMAT

This QASP has been organized in a format that is intended to facilitate and effectively meet the objective of the sampling action. The QASP is organized as follows:

- Section 1 – Introduction
- Section 2 – Site Background
- Section 3 – Sampling Approach and Procedures
- Section 4 – Analytical Methodology and Data Validation
- Section 5 – Quality Assurance

Appendices are attached with the following information:

- Appendix A – Site-Specific Data Quality Objectives
- Appendix B – Standard Operating Procedures
- Appendix C – List of Analytes by Method
- Appendix D – TDD No. 0001/19-233

2 SITE BACKGROUND

Information regarding the site location, description, and site history are included in the following subsections.

2.1 SITE LOCATION, DESCRIPTION, AND HISTORY

The facility is located at 1943 Independence Parkway in La Porte, Harris County, Texas. The facility is located within Deer Park, an industrial park about 15 miles southeast of Houston, and adjacent to and south of Buffalo Bayou. The facility can be reached by travelling east on Texas Highway 225 (Pasadena Freeway) from Texas Highway 8 (Sam Houston Tollway), and exiting north on to Independence Parkway. The facility geographic coordinates are Latitude 29.729425° North and Longitude 95.090321° West. Site coordinates were collected from the facility entrance. A Site Area Map is provided as Figure 2-1.

The ITC Deer Park terminal started operations in 1972 and currently has 13.1 million barrels (2.2 million cubic meters [cbm]) of storage capacity in 242 aboveground storage tanks. The terminal stores a large variety of petrochemical liquids and gases, as well as fuel oil, bunker oil and distillates. The terminal has five ship docks and ten barge docks, rail and truck access, as well as multiple pipeline connections. A Site Layout Map is provided as Figure 2-2.

2.2 POTENTIAL SOURCES OF HAZARDOUS MATERIALS

The components within the tanks that have caught fire include the gasoline components Naphtha, Xylene, and Toluene.

2.3 SITE CONCERNS

The contaminants of concern (COCs) for the site are volatile organic compounds (VOCs) semi-volatile organic compounds (SVOCs), oil and grease (O&G), Polyfluoroalkyl Substances (PFAS) compounds and the chemical oxygen demand (COD) of the affected water.

Once the fire is under control, concerns regarding public health and the environment are related to the fire water run-off into the surface water pathway.

3 SAMPLING APPROACH AND PROCEDURES

The purpose of this project is to collect surface water data to determine if COCs are entering Buffalo Bayou and the Houston Ship Channel. The data can also be used to estimate the potential human health risks associated with this site and adjacent off-site areas. In order to meet this objective, samples located along drainage areas to the Buffalo Bayou and Houston Ship Channel will be collected.

The specific field investigation activities that will be conducted around the site are described in the following subsections. Specifically, sampling procedures, quality assurance (QA), and the analytical approach that will be used during the ER are discussed. Relevant Standard Operating Procedures (SOPs) for field sampling methods are included as Appendix B to this QASP.

3.1 OVERVIEW OF SAMPLING ACTIVITIES

The EPA Team developed a sampling strategy intended to collect data necessary to evaluate and meet the objective of the response. The data quality objective and an overview of the health and safety and field activities required to complete these tasks are presented in the following subsections.

The EPA Team will collect daily surface water samples from 5 locations to be determined in the field.

3.1.1 Data Quality Objective

The objective of the sampling activities is to collect surface water data that most accurately determines the locations, concentrations, and potential transport pathway(s) of the COCs associated with the site. The Data Quality Objective (DQO) for these data were developed using the seven-step process, set out in *EPA Guidance on Systematic Planning Using the Data Quality Objectives Process: EPA QA/G-4*. To accomplish this, DQOs for determining the extent of site-related contamination in surface water have been established and are included as Appendix A.

3.1.2 Health and Safety Plan Implementation

START has developed a Health and Safety Plan (HASP) specific to the sampling activities that will take place at the ITC site. Health and safety considerations are essential to the success of the

sampling activities, and all personnel working on-site will strictly adhere to the HASP. The ER sampling activities will be conducted in accordance with the site-specific HASP. The FSO will be responsible for implementation of the HASP during field activities. The START field team will be required to conduct work according to the guidelines and requirements of the HASP. In accordance with the WESTON general health and safety operating procedures, the field team will also drive the route to the hospital specified in the HASP prior to initiating sampling activities.

3.1.3 Field Activities Review Meeting

The START PTL will conduct a meeting with the entire field team to familiarize them with the project scope of work, to discuss the planned field activities and roles and responsibilities, and to review the project HASP and other relevant operating procedures. This meeting will be conducted prior to any site sampling activities.

3.1.4 Community Relations

Community relations may require additional EPA involvement due to the general nature of the site. Community relations issues will be directed to the EPA OSC. If the EPA OSC is not present, the START PTL, under the guidance of the WESTON Scope of Work Leader, will manage community relations in the field as directed by the EPA OSC. If a community relations plan and an implementation program become necessary, START will establish each if requested by the EPA OSC.

3.2 SAMPLING PLAN DESIGN AND METHODS

Surface water sampling will be conducted in general accordance with the EPA Compendium of Emergency Response Team (ERT) SOPs and WESTON SOPs (Appendix B). The specific sampling, decontamination, and sample handling procedures, including disposition of investigation-derived waste (IDW), is described in the following subsections. The EPA OSC will be notified, and concurrence will be obtained if significant deviations from the planned sampling activities are proposed. Details regarding deviations of the QASP will be documented in the START site logbook.

3.2.1 Surface Water Sampling

The EPA team proposes to collect 5 daily surface water samples from locations that may be

affected by ITC product runoff and/or fire suppression water. Sample locations will be approved/determined by EPA. The water sampling will be conducted by submerging the sample container within the water in accordance with SOP 1002.01 and ERT SOP No. 2013 (Appendix B). Precautions will be taken to prevent outside contamination from being introduced to the samples. For all samples, the laboratory provided bottles will be used for sample collection. For PFAS samples in particular, samples will be collected in high-density polyethylene (HDPE) bottles fitted with unlined (no Teflon) polyethylene screw caps. In addition, the sampler will avoid contact with fluoropolymers, aluminum foil, blue ice, food wrappers, and Post-It Notes. Nitrile gloves will be worn during any handling of the samples. Sampling for PFAS will be conducted following the guidelines listed in Section 3 of the Interstate Technology Regulatory Council (ITRC), *Site Characterization Considerations Sampling Precautions and Laboratory Analytical Methods for Per- and Polyfluoroalkyl Substances (PFAS)* publication as well as the *Bottle Selection and other Sampling Considerations When Sampling for Per-and Poly-Fluoroalkyl Substances (PFAS).* Both documents are provided in Attachment B – SOPs. Samples may be collected daily as directed by EPA.

3.2.2 Investigation-Derived Wastes

Disposal of IDW such as personal protective equipment, will be the responsibility of the sampling team. The IDW will be managed according to EPA's *Management of Investigation-Derived Wastes during Site Inspections (EPA/540/G-9/009)* and other applicable state requirements and regulations. Disposable sampling equipment and personal protective equipment (PPE) will be double bagged and disposed properly as municipal waste. It is anticipated that minimal amounts of IDW will be generated during this activity.

3.2.3 Sample Handling Procedures

Samples will be collected using equipment and procedures appropriate to the matrix, parameters, and sampling objectives. The volume of the sample collected must be sufficient to perform the analysis requested. Samples must be stored in the proper types of containers and preserved in a manner for the analysis to be performed (SOP 1001.01, 1001.10).

Clean, decontaminated sampling equipment and sample containers will be maintained in a clean, segregated area. Samples will be collected with clean decontaminated equipment (SOP 1201.01). Each sample collected for laboratory analysis will be placed directly into pre-cleaned, unused

containers. Sampling personnel will change gloves between each sample collection/handling. Samples will be assembled and catalogued prior to shipping (SOPs 1101.01 and 1102.01) to the designated laboratory. Samples collected for PFAS will adhere to the guidelines set forth in Section 3 of the Interstate Technology Regulatory Council (ITRC), *Site Characterization Considerations Sampling Precautions and Laboratory Analytical Methods for Per- and Polyfluoroalkyl Substances (PFAS)* publication as well as the *Bottle Selection and other Sampling Considerations When Sampling for Per-and Poly-Fluoroalkyl Substances (PFAS).* Both documents are provided in Attachment B – SOPs.

3.2.4 Quality Assurance/Quality Control Samples

The EPA Team will collect field duplicate samples and submit matrix spike/matrix spike duplicates and equipment rinsate blank samples as needed during the sampling activities. Quality Assurance/Quality Control (QA/QC) samples will be collected according to the following protocol:

- Blind field duplicate samples will be collected during sampling activities at a frequency of one per 10 normal samples at locations selected by the EPA Team. The data obtained from this sample will be used to assist in the quality assurance of the sampling procedures and laboratory analytical data by allowing an evaluation of reproducibility of results. Efforts will be made to collect duplicate samples in locations where there is visual evidence of contamination or where contamination is suspected.

- Equipment rinsate blanks will be prepared by pouring laboratory-grade deionized water over nondisposable sampling equipment after it has been decontaminated and collecting the rinse water in sample containers for analyses. These samples will be prepared to demonstrate that the equipment decontamination procedures for the sampling equipment were performed effectively. The equipment rinsate blanks will be prepared each day that non-disposable sampling equipment is used.

- Laboratory prepared trip blanks will be submitted with each shipment containing samples for volatile organic compound (VOC) analysis. The laboratory prepared trip blanks will consist of three 40-milliliter glass sample containers with Teflon-lined septum caps. The trip blanks will be prepared with deionized water prior to leaving the laboratory. Trip blanks are used to evaluate the potential cross-contamination that may occur during the shipment of samples.

- Temperature blanks will be prepared in the field and will consist of one 40-milliliter glass sample container with Teflon-lined septum cap. The temperature blank will be packaged along with the field samples in the shipping cooler and will represent the temperature of the incoming

cooler upon receipt at the laboratory. Use of these samples within a shipping container enables the laboratory to assess the temperature of the shipment without disturbing any of the field samples.

- One matrix spike/matrix spike duplicate sample per matrix will be collected during sampling activities at a frequency of one per 20 normal samples at locations selected by the EPA Team. The data obtained from these samples will be used to assist in the quality assurance of the laboratory analytical procedure. Matrix spiking ensures that the laboratory is able to extract an acceptable percentage of a spiked constituent. The matrix spiking analysis often duplicates the spiking procedure on a separate sample volume. Therefore, a complete matrix analysis requires triple sample volume.

3.3 SAMPLE MANAGEMENT

Specific nomenclature that will be used by START will provide a consistent means of facilitating the sampling and overall data management for the project (WESTON SOP 0110.05). The START PTL must approve any deviations from the sample nomenclature proposed below.

As stated in WESTON SOP 0110.05, sample nomenclature will follow a general format regardless of the type or location of the sample collected. The general nomenclature consists of the following components:

- Geographic location (e.g., location).
- Collection type (composite, grab, etc.).
- QA/QC type (normal, duplicate, etc.).
- Sequence and/or Depth - An additional parameter used to further differentiate samples.

Sample data management will be completed utilizing SCRIBE including Chain-of-Custody (COC) and sample documentation needs.

3.4 DECONTAMINATION

Decontamination of sampling equipment will be conducted as prescribed in SOP 2006: *Sampling Equipment Decontamination* in Appendix B to assure the quality of samples collected. Disposable equipment intended for one time use will not be decontaminated but will be packaged for appropriate disposal. Decontamination will occur prior to and after each use of a piece of non-dedicated sampling equipment.

3.5 SAMPLE PRESERVATION, CONTAINERS, AND HOLD TIMES

Once collected, samples will be stored in coolers and kept at approximately 4º C while at the site and until they are submitted for analysis. Samples that have been analyzed will be disposed of by the designated laboratory in accordance with the laboratory SOPs.

COC forms will be completed for each sample shipment and sent with the samples to Test America laboratories located in Houston, Texas. Samples will be driven daily to the lab.

Sample preservation containers and holding times utilized during the ER will be consistent with the analytical methods as provided in Table 3-1. The EPA OSC will receive analytical results based on a Rush 1-Day turnaround time (TAT) for VOCs, Oil and Grease (O&G), and Chemical Oxygen Demand (COD). SVOCs and PFAS will be provided on a Rush 2-Day TAT. The TAT is initiated when the samples are received by the laboratory and continues until the analytical results are made available to the EPA Task Manager either verbally or by providing facsimile or email copies of the results for review.

Table 3-1
Requirements for Containers, Preservation Techniques, Sample Volumes, and Holding Times ITC
La Porte, Harris County, Texas

Name	Analytical Methods	Container	Preservation	Maximum Holding Time
VOCs	SW846 8260B	3x 40-ml VOA bottles	<6° C HCL	14 days
SVOCs	SW846 8270D	2 1-liter ambers	<6° C	7 days until extraction
O & G	1664	1-liter HDPE bottle	<6° C HsSO4	28 days
COD	SM5220-D/410.4	1-liter HDPE bottle	<6° C HsSO4	28 days
PFAS	ASTM D7979	1-liter HDPE bottle with unlined cap	<6° C	14 days

4 ANALYTICAL METHODOLOGY AND DATA VALIDATION

Samples collected by START will be analyzed by either the EPA lab, a Contract Laboratory Program (CLP) lab or a NELAP-certified subcontracted commercial laboratory, utilizing EPA publication SW-846, *Test Methods for Evaluating Solid Waste, Physical/Chemical Methods or applicable EPA approved methods*. The following methods of analysis will be conducted on all samples submitted.

- Total Compound List (TCL) VOCs via EPA SW846 Methods 5030/8260B
- TCL SVOCs via EPA SW846 Method 8270D
- Oil and Grease (O&G) via EPA Method 1664
- Chemical Oxygen Demand (COD) via Standard Method SM 5220-D/EPA 410.4
- Polyfluoroalkyl Substances (PFAS) via ASTM D7979

The specific analytes associated with each of these methods is provided in Appendix C.

Data deliverables from a NELAP certified subcontracted commercial laboratory will consist of a Preliminary/Level II data deliverable package to be received on the Rush TAT due date. A final data deliverable package including a full CLP like data package (Level IV data package with QC and raw data) in PDF format and a final Electronic Data Deliverable (EDD) in excel format will be received at the associated Standard TAT due date.

Data validation from samples sent to the NELAP-certified subcontracted commercial laboratory will be conducted by START. START will provide an evaluation of QA/QC samples for reporting purposes. Data validation will be conducted in accordance with the EPA *Contract Laboratory Program National Functional Guidelines for Organic Superfund Data Review* (January 2017), and the EPA *Contract Laboratory Program National Functional Guidelines for Inorganic Superfund Data Review* (January 2017). A summary of the data validation findings will be presented in Data Validation Summary Reports as part of the final report. The following will be evaluated to verify that the analytical data is within acceptable QA/QC tolerances:

- The completeness of the laboratory reports, verifying that required components of the report are present and that the samples indicated on the accompanying COC are addressed in the report.
- The calibration and tuning records for the laboratory instruments used for the sample analyses.
- The results of internal standards analyses.

- The results of laboratory blank analyses.
- The results of laboratory control sample (LCS) analyses.
- The results of matrix spike/matrix spike duplicate (MS/MSD) analyses.
- The results of surrogate recovery analyses.
- Compound identification and quantification accuracy.
- Laboratory precision, by reviewing the results for blind field duplicates.
- Variances from the QA/QC objectives will be addressed as part of the Data Validation Summary Reports.

5 QUALITY ASSURANCE

Quality assurance will be conducted in accordance with the WESTON Corporate Quality Management Manual, the WESTON Programmatic Quality Assurance Project Plan (QAPP), and the WESTON Quality Management Plan. Following receipt of the TDD from EPA, a Quality Control (QC) officer will be assigned and will monitor work conducted throughout the project including reviewing interim report deliverables and field audits. The START Team PTL will be responsible for QA/QC for the field investigation activities. The designated laboratory utilized during the investigation will be responsible for QA/QC related to the analytical work. The START Team will also collect samples to verify that laboratory QA/QC is consistent with the required standards and to validate the laboratory data received.

5.1 SAMPLE CUSTODY PROCEDURES

Because of the evidentiary nature of sample collection, the possession of samples must be traceable from the time the samples are collected until they are introduced as evidence in legal proceedings. After sample collection and identification, samples will be maintained under COC procedures. If the sample collected is to be split (laboratory QC), the sample will be allocated into similar sample containers. Sample labels completed with the same information as that on the original sample container will be attached to each of the split samples. All personnel required to package and ship coolers containing potentially hazardous material will be trained accordingly.

START personnel will prepare and complete COC forms using the Scribe Environmental Sampling Data Management System (SCRIBE) for all samples sent to an off-site laboratory. The COC procedures are documented and will be made available to all personnel involved with the sampling. A typical COC record will be completed each time a sample or group of samples is prepared for shipment to the laboratory. The record will repeat the information on each sample label and will serve as documentation of handling during shipment. A copy of this record will remain with the shipped samples at all times, and another copy will be retained by the member of the sampling team who originally relinquished the samples.

Samples relinquished to the participating laboratories will be subject to the following procedures for transfer of custody and shipment:

- Samples will be accompanied by the COC record. When transferring possession of samples, the individuals relinquishing and receiving the samples will sign, date, and note the time of the sample transfer on the record. This custody records document transfer of sample custody from the sampler to another person or to the laboratory.
- Samples will be properly packed for shipment and dispatched to the appropriate laboratory for analysis with separate, signed custody records enclosed in each sample box or cooler. Sample shipping containers will be custody-sealed for shipment to the laboratory. The preferred procedure includes use of a custody seal wrapped across filament tape that is wrapped around the package at least twice. The custody seal will then be folded over and stuck to seal to ensure that the only access to the package is by cutting the filament tape or breaking the seal to unwrap the tape.
- If sent by common carrier, a bill of lading or airbill will be used. Bill of lading and airbill receipts will be retained in the project file as part of the permanent documentation of sample shipping and transfer.

WESTON SOPs 1101.01 and 1102.01 describe these procedures in more detail.

5.2 PROJECT DOCUMENTATION

All documents will be completed legibly in ink and by entry into field logbooks and SCRIBE. Response Manager will be used at the direction of the EPA OSC.

5.3 FIELD DOCUMENTATION

The following field documentation will be maintained as described below.

5.3.1 Field Logbook

The field logbook is a descriptive notebook detailing site activities and observations so that an accurate, factual account of field procedures may be reconstructed (SOP 1501.01). All entries will be signed by the individuals making them. Entries should include, at a minimum, the following:

- Site name and project number.
- Names of personnel on site.
- Dates and times of all entries.
- Description of all site activities, including site entry and exit times.
- Noteworthy events and discussions.

- Daily weather conditions.
- Site observations.
- Identification and description of samples, including locations, sample ID, sample date and time, sample depth, sample preservation, collection type, analyses requested, and chain-of-custody information.
- Subcontractor information and names of on-site personnel.
- Records of photographs in an excel spreadsheet.
- Site sketches.
- Calibration results, as necessary.

5.3.2 Sample Labels

Sample labels will be securely affixed to the sample container. The labels will clearly identify the particular sample and include the following information:

- Sample ID
- Site name and project number.
- Date and time the sample was collected.
- Sample preservation method.
- Analysis requested.
- Sampling location.

5.3.3 Chain-of-Custody Record

A chain-of-custody will be maintained from the time of sample collection until final deposition. Every transfer of custody will be noted and signed for and a copy of the record will be kept by each individual who has signed it.

5.3.4 Custody Seal

Custody seals demonstrate that a sample container has not been tampered with or opened. The individual who has custody of the samples will sign and date the seal and affix it to the container in such a manner that it cannot be opened without breaking the seal.

5.3.5 Photographic Documentation

The START Team will take photographs to document site conditions and activities as site work progresses. Initial conditions will be well documented by photographing features that define the site-related contamination or special working conditions. Representative photographs will be

taken of each type of site activity. The photographs will show typical operations and operating conditions as well as special situations and conditions that may arise during site activities. Site final conditions will also be documented as a record of how the site appears at completion of the work.

Photographs will be taken with a digital camera capable of recording the date on the image. Each photograph will be recorded in an excel spreadsheet with the location of the photographer, direction the photograph was taken, and the subject of the photograph and its significance (i.e., why the picture was taken). Where appropriate, the photograph location, direction, and subject will also be shown on a site sketch.

5.4 REPORT PREPARATION

At the completion of the project, the START Team will review and evaluate the laboratory data and prepare a draft report of field activities, figures, and analytical results for EPA OSC review. Draft deliverable documents will be uploaded to the EPA TeamLink website for EPA OSC review and comment. The START Team will address the comments and prepare the final report. The final report will be uploaded to the EPA TeamLink website, and a final compact disk (CD) deliverable will be sent to the EPA and EPA OSC.

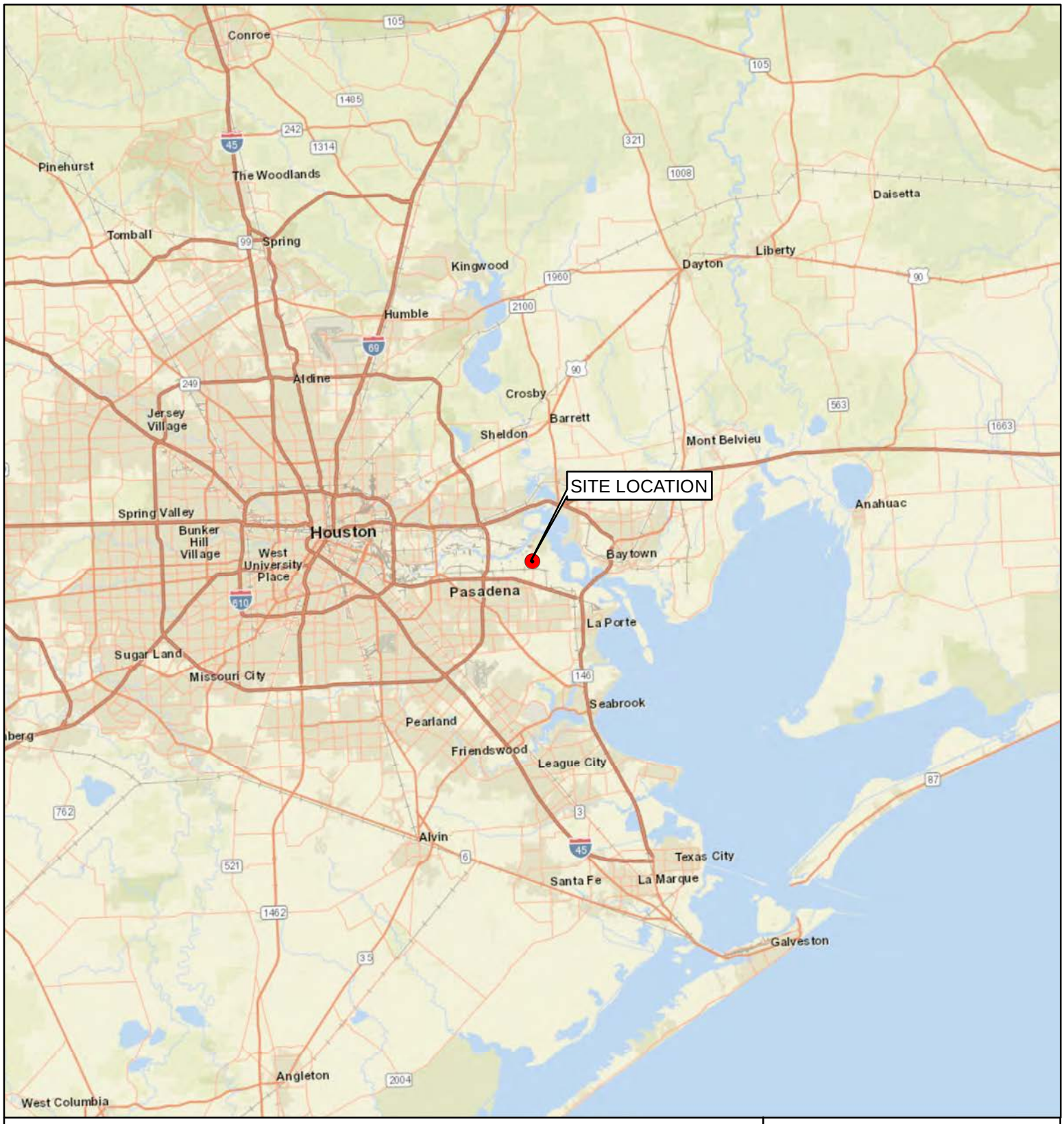

LEGEND

- SITE LOCATION

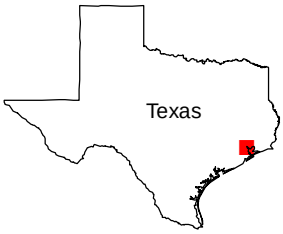

N

0 10 20

SCALE IN MILES

SOURCE: WORLD STREET MAPS, ESRI
NRC:1240304
TDD NO.: 001/19-XXX

US EPA REGION 6

FIGURE 1-1
SITE LOCATION MAP
ITC FIRE RESPONSE
1943 INDEPENDENCE PARKWAY
LAPORTE, HARRIS COUNTY, TEXAS

DATE	PROJECT NO	SCALE
MARCH 2019	20600.0XX.XXX.XXXX	AS SHOWN

FILE: G:\EPA\Region 6 START IV\ER\ITC Fire ER\mxd\Figure 1-1 - Site Location Map.mxd 6:55:25 PM 3/19/2019 BROWNM

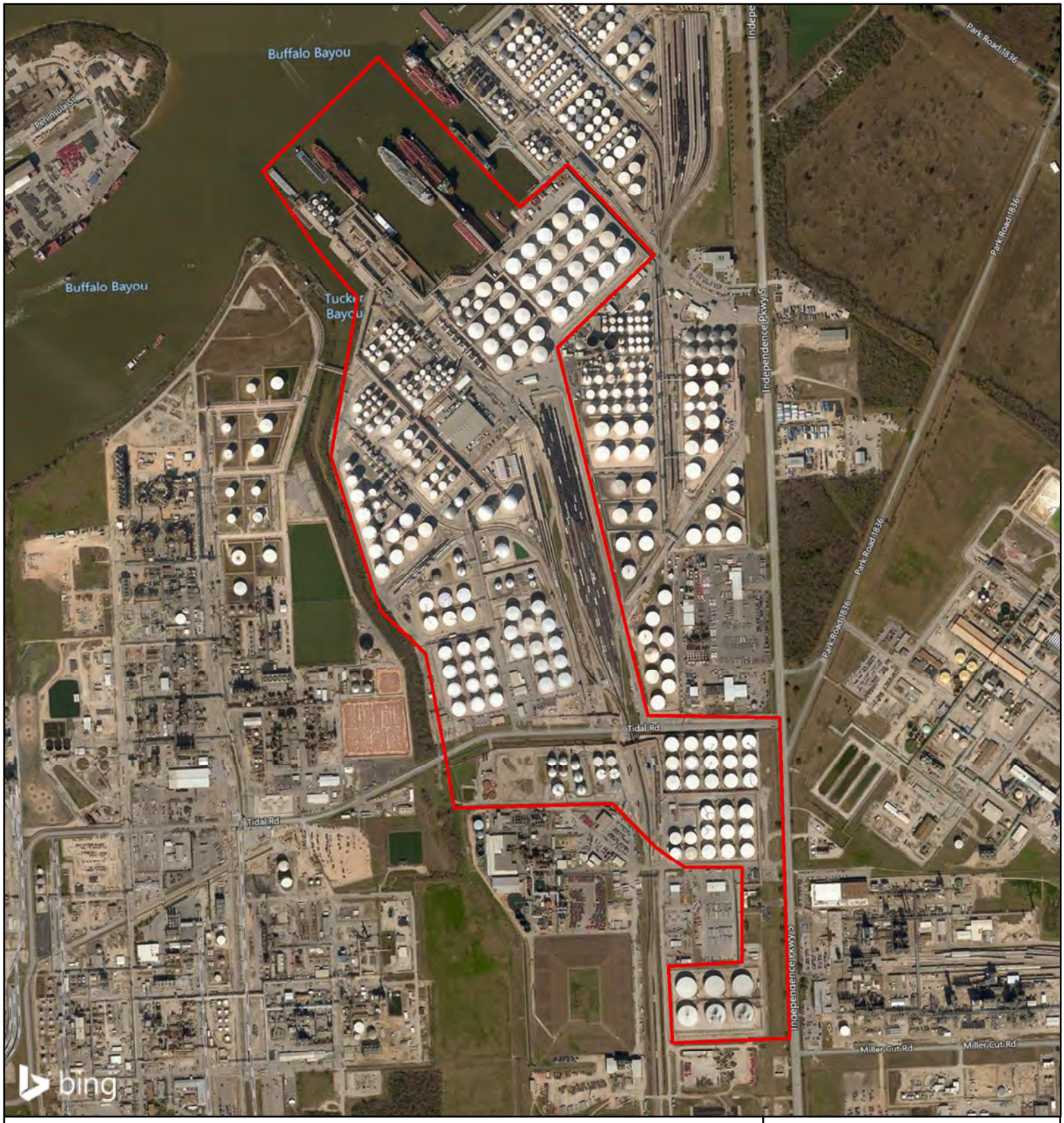

LEGEND

FACILITY BOUNDARY

N

0 1,000 2,000

SCALE IN FEET

SOURCE: BING MAP HYBRID, ESRI
NRC:1240304
TDD NO.: 001/19-XXX

US EPA REGION 6

FIGURE 2-2
SITE LAYOUT MAP
ITC FIRE RESPONSE
1943 INDEPENDENCE PARKWAY
LAPORTE, HARRIS COUNTY, TEXAS

DATE	PROJECT NO	SCALE
MARCH 2019	20600.0XX.XXX.XXXX	AS SHOWN

FILE: G:\EPA\Region 6 START IV\ER\ITC Fire ER\mxd\Figure 2-2 - Site Layout Map.mxd 6:58:47 PM 3/19/2019 BROWNM

LEGEND

● SITE LOCATION

N

0 4,000 8,000

SCALE IN FEET

SOURCE: NATIONAL GEOGRAPHIC TOPO, ESRI
NRC:1240304
TDD NO.: 001/19-XXX

US EPA REGION 6

FIGURE 2-1
SITE AREA MAP
ITC FIRE RESPONSE
1943 INDEPENDENCE PARKWAY
LAPORTE, HARRIS COUNTY, TEXAS

DATE	PROJECT NO	SCALE
MARCH 2019	20600.0XX.XXX.XXXX	AS SHOWN

FILE: G:\EPA\Region 6 START IV\ER\ITC Fire ER\mxd\Figure 2-1 - Site Area Map.mxd 6:56:59 PM 3/19/2019 BROWNM

APPENDIX A

SITE-SPECIFIC DATA QUALITY OBJECTIVES

Appendix A

Site-Specific Data Quality Objective
ITC
Media of Concern – Surface Water

STEP 1. STATE THE PROBLEM	
ITC is an operational chemical facility involved in an incident which involves an uncontrolled fire involving a series of above ground storage tanks containing various gasoline constituents including naphtha, xylene, and toluene. The documented contaminants of concern (COCs) include Volatile Organic Compounds (VOCs), Semi-Volatile Organic Compounds (SVOCs), Oil and Grease (O&G), Polyfluoroalkyl Substances (PFAS) and the resulting chemical oxygen demand (COD) in water. Surface water samples will be collected from on-site locations to determine the nature and extent of site-related contamination. Samples will be collected from areas that may be affected by ITC product runoff and/or fire suppression water. Sample locations will be approved/determined by EPA prior to sample collection. Analytical results will be compared to background concentrations and EPA Regional Screening Levels (RSLs).	
STEP 2. IDENTIFY THE DECISION	
Are the concentrations of COCs in surface water, represented by a sample, above specified action levels?	
IDENTIFY THE ALTERNATIVE ACTIONS THAT MAY BE TAKEN BASED ON THE DECISIONS.	• If any contaminant exceeds the specified action levels or screening levels in surface water, the surface water represented by that sample will be considered contaminated and will require additional attention. • If no contaminants exceed the specified action levels or screening levels in surface water, the surface water represented by that sample will not require additional attention.
STEP 3. IDENTIFY INPUTS TO THE DECISION	
IDENTIFY THE INFORMATIONAL INPUTS NEEDED TO RESOLVE A DECISION.	• Concentrations of contaminants in surface water samples collected during sampling.
IDENTIFY THE SOURCES FOR EACH INFORMATIONAL INPUT AND LIST THE INPUTS THAT ARE OBTAINED THROUGH ENVIRONMENTAL MEASUREMENTS.	• Surface water samples will be collected daily from four locations in and around Buffalo Bayou. • Analytical results obtained from the laboratory following SW-846 Methods 8260B (VOCs), 8270D (SVOCs), ASTM method D7979 (PFAS), and EPA Methods 1664 (O&G), and SM5220-D/410.4 (COD).
BASIS FOR THE CONTAMINANT SPECIFIC ACTION LEVELS.	Analytical results will be compared to background concentrations and EPA RSL concentrations.
IDENTIFY POTENTIAL SAMPLING TECHNIQUES AND APPROPRIATE ANALYTICAL METHODS.	Surface water sampling techniques are described in the Quality Assurance Sampling Plan (QASP). The analytical methods to be performed on samples are as follows: SW-846 Methods 8260B (VOCs), 8270D (SVOCs), ASTM method D7979 (PFAS), and EPA Methods 1664 (O&G), and SM5220-D/410.4 (COD).

Appendix A

Site-Specific Data Quality Objective
ITC
Media of Concern – Surface Water
(Continued)

STEP 4. DEFINE THE BOUNDARIES OF THE STUDY	
DEFINE THE DOMAIN OR GEOGRAPHIC AREA WITHIN WHICH ALL DECISIONS MUST APPLY.	The study area which includes Buffalo Bayou, and the Houston Ship Channel as illustrated in Figure 2-2 (Site Layout Map).
SPECIFY THE CHARACTERISTICS THAT DEFINE THE POPULATION OF INTEREST.	Contaminant concentrations in surface water.
DEFINE THE SCALE OF DECISION MAKING.	The scale of decision will be for surface water represented by each sample collected from the study area.
DETERMINE THE TIME FRAME TO WHICH THE DATA APPLY.	The data will apply until the surface water represented by the sample receives appropriate response actions.
DETERMINE WHEN TO COLLECT DATA.	Samples will be collected during the ER in March 2019.
IDENTIFY PRACTICAL CONSTRAINTS ON DATA COLLECTION.	• Inclement weather. • Site access not attainable. • Access to surface water sample location not obtainable.
STEP 5. DEVELOP A DECISION RULE	
SPECIFY THE PARAMETER THAT CHARACTERIZES THE POPULATION OF INTEREST.	ER surface water samples will be compared to the site action levels.
SPECIFY THE ACTION LEVEL FOR THE DECISION.	Analytical results will be compared to background concentrations and EPA RSLs.
DEVELOP A DECISION RULE.	If any result in a surface water sample is above the site-specific action level, then the surface water represented by that sample will require additional attention; otherwise, the surface water does not require additional attention.

Appendix A

Site-Specific Data Quality Objective
ITC
Media of Concern – Surface Water
(Continued)

STEP 6. SPECIFY LIMITS ON DECISION ERRORS	
DETERMINE THE POSSIBLE RANGE OF THE PARAMETER OF INTEREST.	Contaminant concentrations may range from 0 mg/L to more than the site-specific action level.
DEFINE BOTH TYPES OF DECISION ERRORS AND IDENTIFY THE POTENTIAL CONSEQUENCES OF EACH.	Type I Error: Deciding that the specified area represented by the surface water sample does not exceed the specified action level when, in truth, the surface water concentration of the contaminant exceeds its specified action level. The consequence of this decision error is that contaminated surface water will remain on- site, possibly endangering human health and the environment. There may also be potential future liability associated with clean-up costs of leaving contaminated surface water on-site. This decision error is more severe. Type II Error: Deciding that the specified area represented by the surface water sample does exceed the specified action level when, in truth, it does not. The consequences of this decision error are that remediation of the specified area will continue and unnecessary costs will be incurred.
ESTABLISH THE TRUE STATE OF NATURE FOR EACH DECISION RULE.	The true state of nature when the surface water is decided to be below the specified action levels when in fact, it is not below the specified action levels, is that the area may need remedial action. The true state of nature when the surface water is decided to be above the specified action levels when in fact, it is not above the specified action levels, is that the area may not need remedial action.
DEFINE THE TRUE STATE OF NATURE FOR THE MORE SEVERE DECISION ERROR AS THE BASELINE CONDITION OR THE NULL HYPOTHESIS (H_o) AND DEFINE THE TRUE STATE FOR THE LESS SEVERE DECISION ERROR AS THE ALTERNATIVE HYPOTHESIS (H_a).	H_o: The surface water represented by the surface water sample of the specified area is above the specified action level. H_a: The surface water represented by the surface water sample of the specified area is below the specified action level.
ASSIGN THE TERMS "FALSE POSITIVE" AND "FALSE NEGATIVE" TO THE PROPER DECISION ERRORS.	• False Positive Error = Type I • False Negative Error = Type II
ASSIGN PROBABILITY VALUES TO POINTS ABOVE AND BELOW THE ACTION LEVEL THAT REFLECT THE ACCEPTABLE PROBABILITY FOR THE OCCURRENCES OF DECISION ERRORS.	The assignment of probability values is not applicable to this DQO because a non-probabilistic (judgement-based) process has been specified.

STEP 7. OPTIMIZE THE DESIGN	
REVIEW THE DQO	Due to insufficient historical data, determination of the standard deviation was not possible. Therefore, sample size calculation using the traditional statistical formula may not be the optimal design. In order to select the optimal sampling program that satisfies the DQOs and is the most resource effective, other elements were considered.
DEVELOP GENERAL SAMPLING AND ANALYSIS DESIGN. Five daily surface water samples (including QA/QC samples) will be collected from locations to be determined in and around Buffalo Bayou and the Houston Ship Channel. The samples will be analyzed for SW-846 Methods 8260B (VOCs), 8270D (SVOCs), ASTM method D7979 (PFAS), and EPA Methods 1664 (O&G), and SM5220-D/410.4 (COD). Samples will be collected utilizing sampling procedures described in Section 3.0 of the QASP. A 1-2 rush day turnaround time (TAT) has been requested for the samples as part of the ER.	

APPENDIX B

STANDARD OPERATING PROCEDURES

Bottle Selection and other Sampling Considerations When Sampling for Per- and Poly-Fluoroalkyl Substances (PFAS)

What type of samples does this guidance apply to?

This guidance applies to any sample taken for the analysis of per- and poly-fluoroalkyl substances (PFAS). This guidance is applicable to any liquid, soil, sediment, and tissue matrix.

Why do we need special sampling guidance for this?

PFAS are a class of manufactured compounds that are extensively used to make everyday items more resistant to stains, grease, and water. These chemicals have been used in a variety of industrial, commercial and consumer products. Some of these products could be present and/or used during a routine sampling event, such as plastic bags and bottles, waterproof clothing, detergents, and waterproof pens and paper. Because the EPA has established health advisory levels that are very low concentrations (70 parts per trillion) for two PFAS, perfluorooctanoic acid (PFOA) and perfluorooctane sulfonate (PFOS), the use of these products could possibly contaminate the samples during sample collection. This includes what is used to prepare the sampling site, what is used to collect the sample, what is used to clean the sampling equipment, what the sample is collected in, and how the sample is shipped. This guidance will provide steps to take to help you avoid these potential sources of contamination.

What type of bottle do I need to collect my sample in?

All samples to be analyzed for PFAS must be collected in a high density polyethylene (HDPE) container with an unlined plastic screw cap, except as stated below for drinking water samples by Method 537 for the method specified short list of PFAS. Polypropylene bottles may be used in this instance only.

Why can't we use the polypropylene bottles that are recommended in the drinking water method (EPA Method 537)?

EPA Method 537 is used for the analysis of a short list of PFAS. Polypropylene bottles can be used for this short list of analytes by this method. While some of these analytes do adsorb onto the polypropylene container, their adsorption is reversed by the rinsing of the sample bottle, which is required by the method. Other analytes have not been studied and other methods do not require the sample bottle to be rinsed. Therefore, as a precaution, use of HDPE bottles for all other PFAS sample collection is required.

What do we need to avoid using during sampling events?

Below is a general list of prohibited materials. Specific guidelines are determined based on project requirements.

PROHIBITED Materials and Equipment
Teflon®-containing materials, when possible, should be avoided (e.g., tubing, bailers, tape, and plumbing paste). In cases where Teflon®-containing materials are unavoidable, ensure adequate purging is performed prior to sampling (e.g., in-well pumps) and/or rinse blanks are collected prior to sampling.
LDPE or polypropylene containing materials (e.g., bags or containers used to transport samples)
Paper products such as waterproof field books, plastic clipboards, binders, spiral hard cover notebooks, sticky notes or glue materials
Markers
Chemical (blue) ice packs
Decontamination soaps containing fluoro-surfactants such as Decon 90
Water that is not verified to be "PFAS-free" to be used for trip and decontamination blanks and decontamination processes
Water resistant, waterproof, stain-treated clothing or shoes including Gore-Tex™ and Tyvek® materials

Is there anything else I should consider as a potential source of contamination?

Yes. There is some documentation that indicates that some personal care products, as well as food and drinks, may introduce additional ways your sample may get contaminated. Therefore, these additional precautions should be taken:

- Field personnel should not use cosmetics, moisturizers, hand cream, or other related products.
- Many manufactured sunblock and insect repellents contain PFAS and should not be used.
- No food or drink shall be brought on-site, with the exception of bottled water and hydration drinks.

What can we use for our sampling event instead?

Below is a general list of recommended materials. Specific guidelines are determined based on project requirements.

Recommended Materials and Equipment
HDPE and silicon Materials include: tubing, bailers, tape, plumbing paste
Acetate liners for direct push technologies
Nitrile gloves – change often
Loose paper with Masonite or aluminum clipboards
Pens
Bags of ice
Alconox® or Liquinox®
Laboratory supplied and verified "PFAS-free" water to be used for trip and decontamination blanks and decontamination processes
Cotton construction is recommended for field clothing and should be laundered a minimum of 6 times from time of purchase due to possible PFAS related treatments. Fabric softener must be avoided. Rain gear should be made from polyurethane and wax-coated materials.

Site Characterization Considerations, Sampling Precautions, and Laboratory Analytical Methods for Per- and Polyfluoroalkyl Substances (PFAS)

1 Introduction

PFAS contamination poses site characterization, sampling, and analytical challenges. PFAS have unique chemical and physical properties and they often occur in complex mixtures that can change over time. At environmental investigation sites, very low concentrations of several different PFAS must be sampled and analyzed. Many materials used in the course of environmental investigation can potentially contain PFAS. There is limited published research or guidance on how certain materials used by field staff affect sample results.

ITRC has developed a series of fact sheets that summarize the latest science and emerging technologies regarding PFAS. This fact sheet describes methods for evaluating PFAS in the environment, including:

- site characterization considerations
- sampling precautions
- laboratory analytical methods

USEPA has compiled an online resource for PFAS that includes topics such as policy and guidance, chemistry and behavior, occurrence, toxicology, site characterization, and remediation technologies (USEPA 2017h). The National Groundwater Association (NGWA) has also published a resource on PFAS that includes information about sampling and analytical methods (NGWA 2017).

2 Site Characterization Considerations

The purpose of site characterization is to understand the sources of contamination, site-specific contaminant fate and transport, and potential exposures and risks posed by a site. The site characterization techniques and study principles for PFAS-contaminated sites are generally the same as for any other site contaminated by hazardous substances. General site investigation principles and techniques will not be covered in this fact sheet, as these are well described in many existing guidance documents (for example, ASTM International 2011, 2013a, 2013b, 2014a, 2014b; Intergovernmental Data Quality Task Force (IDQTF) 2005; USEPA 1987, 1988a, 2000a, 2006c, 2013a, 2016i).

The unique chemical characteristics, uses, and transport mechanisms of PFAS should be accounted for when characterizing a contaminated site. PFAS sources (including ambient sources) pose many challenges, including their frequent occurrence as mixtures, the role of precursors, and the persistence and mobility of PFAS relative to other environmental contaminants.

2.1 Sources and Site Identification

The *Environmental Fate and Transport* fact sheet contains conceptual site models, including descriptions and figures, for four different common source scenarios. Phase 1 site characterization investigations (ASTM 2013c) may miss the potential for PFAS contamination at a site because these chemicals historically were not considered hazardous. Comparing timelines of site history (for example, processes, layout, chemical use, and release history) with the timeline of PFAS use and with existing drinking water data (for example, the UCMR3 data [USEPA 2017f]) can be helpful in determining source identification. A solid understanding of historical uses and the past presence of PFAS is critical to identifying PFAS that may have been released at a site. See the *History and Use* fact sheet for more information.

Another challenge is that commercial products and industrial releases may consist of complex PFAS mixtures that change over time through fate and transport mechanisms and may include unidentified PFAS. Changes in manufacturing practices as well as formula modifications also complicate the source identification. When characterizing source areas, there is often a focus on only perfluoroalkyl acids (PFAAs), particularly perfluorooctane sulfonate (PFOS) and perfluorooctanoate (PFOA), which are the current chemicals of concern. These and other chemicals of concern were often released as part of original PFAS mixtures, but also may be transformation products of PFAA precursors. The focus on PFAAs means that significant portions of the total PFAS contamination might be missed, leading to underestimates of plume life expectancy for groundwater and mass flux as well as PFAS contaminant mass.

The variation in mixtures of PFAS, associated with different processes and products, may provide signatures that help identify source areas and distinguish between multiple sources. However, careful analysis is needed to distinguish between signatures associated with differing sources and those due to environmental partitioning or multiple releases over time.

Knowledge of PFAS fate, transport, and mode of release is essential to placing sampling locations. Some PFAS released at aqueous film-forming foam (AFFF) training or application sites or by industrial air emissions may result in large, diffuse areas of soil contamination (rather than point sources) that act as sources of groundwater contamination. Air emissions

from industries using PFAS may result in releases to soil and surface water, with subsequent infiltration to groundwater (Davis et al. 2007; Shin et al. 2011).

2.2 Development of Initial Conceptual Site Model (CSM)

Conceptual site models for four different common source scenarios are included in the *Environmental Fate and Transport* fact sheet. These may be useful in developing a site-specific CSM. The CSM should include sources, site history, transport and exposure pathways, and receptor identification for a specific site. Any information pertaining to potential off-site PFAS contributors, such as landfills, wastewater treatment facilities, industrial sites, fire training areas and other sources, should be considered when determining possible secondary sources of PFAS.

2.2.1 Atmospheric, Geologic, and Hydrogeologic Framework

As with all contaminated sites, characterization relies upon an adequate understanding of the geology and hydrogeology of the site. Several PFAS, including the PFAAs of current regulatory concern, are relatively mobile in groundwater. Studies have reported both biotic and abiotic transformations of some polyfluorinated substances, referred to as precursors, which may form PFAAs. However, there is no evidence that PFAAs degrade or otherwise transform under ambient environmental conditions. Thus, PFAS plumes in groundwater may travel for several miles from the original source. At sites with highly permeable, low-organic matter soils, PFAS plumes can be extensive.

Partitioning behavior of perfluorocarboxylates (PFCAs) and perfluorosulfonates (PFSAs) has been studied more than that of other PFAS. PFCAs and PFSAs are organic anions at all environmentally relevant pH values and tend to be mobile in groundwater (Xiao et al. 2015). However, these compounds, especially those with longer carbon chains, often associate with the organic carbon fraction of soil or sediment (Higgins and Luthy 2006; Guelfo and Higgins 2013) when present in the saturated zone. See the *Environmental Fate and Transport* fact sheet for more information.

At sites where PFAS are detected in surface water, the CSM should address the potential for PFAS transport by surface water and infiltration of the PFAS to groundwater in areas downstream of the site. Some PFAS are highly soluble and resistant to breakdown in the environment, which means they may be transported significant distances in surface water (Awad et al. 2011; Kwadijk, Kotterman, and Koelmans 2014). In Minnesota, PFAS-contaminated surface water moving through a natural and manmade drainage system was found to have infiltrated to groundwater in multiple locations (losing streams, lakes, ditches, and stormwater ponds) creating large, discreet areas of groundwater contamination several miles from the original source areas (ATSDR 2008; MDH 2017).

A thorough understanding of the geology and hydrogeology of a site (including groundwater-surface water interactions and air-surface water interactions) can make selection of sampling locations more efficient and reduce the number of required samples. Without careful preparation, multiple, and sometimes redundant, field efforts can make site characterization costly.

2.2.2 Investigation Strategies

Many PFAS sites consist of releases that occurred decades before PFAS were regulated. As a result, contaminant plumes have had years to develop, and in some cases, stabilize. Therefore, site characterization should not necessarily proceed the same way as for newer sites with more recent releases. At these sites, sampling begins near the source area and steps outward to determine extent. For PFAS releases, however, contamination may have occurred in areas upgradient of drinking water sources, thus drinking water supply sampling should be a top priority to ensure that human receptors are protected. Data from private drinking water supply wells may be useful in determining the extent of contaminant plumes, if the well construction and characteristics information are available.

After evaluating drinking water, soils should be characterized to determine the three-dimensional extent of soil and groundwater contamination. Soil and groundwater sampling locations should be informed by fate and transport characteristics of the site type and source (see *Environmental Fate and Transport* fact sheet). Tools for determining the extent of established plumes may include transect surveys using direct push technology, followed by installation of monitoring wells, or other appropriate techniques such as high-resolution site characterization (USEPA 2016i). Potential secondary sources should be identified, for example, from irrigation or biosolids application, and other anthropogenic factors affecting fate and transport of PFAS-contaminated media.

Certain PFAS are present in ambient air, and may be elevated near sources such as landfills, WWTFs, fire training facilities, and manufacturing plants. Typical air sampling methods for PFAS include either glass fiber or quartz fiber filters and a sorbent material such as polymeric resin or polyurethane foam to collect both the particle and gas phases. Most

methodologies in the literature collect the particle phase and then the gas phase; however, some studies developed a method to collect the gas phase first followed by the particle phase in efforts to not overestimate the particle phase concentration (Barber et al. 2007; Jahnke 2007b, 2009; Ahrens et al. 2011a, 2012).

2.2.3 Risk Assessment

Site-specific risk assessment is informed by data and information iteratively collected in the site characterization. Of the many PFAS that may be found at contaminated sites, the toxicity of PFOA and PFOS has been studied the most thoroughly. A substantial database of toxicity information is also available for some other PFAS including PFBA, PFBS, PFHxA, PFNA, and GenX, while there is limited publicly available information on toxicity of other PFAS that may be present at PFAS-contaminated sites. USEPA has established a Health Advisory for protection from a lifetime exposure to PFOA and PFOS from drinking water of 70 ppt for each compound individually, or the total of both. While many states use these USEPA Health Advisories as guidance for PFOA and PFOS, several states have developed more stringent levels for these compounds; some states have also developed standards or guidance for other PFAS of local concern (see the *Regulations, Guidance, and Advisories* fact sheet). Given that PFAS typically occur in complex mixtures, and human and environmental receptors are exposed to some PFAS-forming complex mixtures, evaluating the true risks at a site can be particularly challenging. In the absence of risk-based values for some of the PFAS that are detected and because additional PFAS not detected by the analytical method may be present, the investigation team should identify data gaps and communicate the impact that these gaps have on risk analyses. Data gaps and scientific uncertainty must be documented so that as site cleanup progresses and more information becomes available, the project team can reassess potential risks from the site and better communicate to the public how site decisions are made.

2.2.3.1 Human Receptors

The presence of PFAS in the environment and consumer product has resulted in detectable levels (most frequently PFOA, PFNA, PFOS and PFHxS) in the blood serum of most of the U.S. population (CDC 2017b). The total body burden of these PFAS results from exposure to the PFAS themselves and formation from precursors through metabolism in the body (Olsen et al. 2017; D'eon and Mabury 2011). Blood serum levels of these PFAS in the general population have generally decreased over time (CDC 2017a). Risk assessment of PFAS exposure for humans near contaminated sites must include both exposures prevalent in the general population, such as from the food supply and consumer products, and exposures from the contaminated site, such as drinking water, house dust, ambient air, and locally caught fish. Exposures from even relatively low levels (for example, below 70 ng/L) of long-chain PFAS in drinking water are much higher than total exposures in the general population not impacted by a contaminated site (Bartell 2017).

The tendency of some PFAS to bioaccumulate (ATSDR 2015a) is also a critical component in evaluating potential health effects; food chain routes of exposure should be considered. For example, PFOS and longer-chain perfluorinated sulfonates, and PFNA and longer-chain perfluorinated carboxylates, are known to bioaccumulate in fish, including in species used for food (Conder et al. 2008). Also, as a result of chronic ingestion of water and exposure to other materials containing PFAS, women may carry PFAS in their blood and breast milk. These PFAS are transferred to their baby during pregnancy and through breast feeding. Serum levels of long-chain PFAS rapidly increase in breast fed infants due to the PFAS levels present in breast milk and the higher fluid consumption rates of infants (Mogensen et al. 2015; Winkens et al. 2017; Fromme et al. 2010; Verner et al. 2016a, b).

2.2.3.2 Ecological Receptors

PFAS present a potential hazard to wildlife by direct and dietary exposure on both individual and population levels (Environment Canada 2006, 2012). Numerous studies have shown PFAAs, particularly PFSAs, are globally present in wildlife and may bioaccumulate in birds, fish, and mammals (including livestock); other animal classes are less studied (Houde et al. 2011; Lupton et al. 2014; OECD 2013). Biomagnification (in which concentrations increase with increasing trophic level) appears to be more complicated, occurring in some food webs but not others (Franklin 2016; Fang et al. 2014). Effects of PFAS exposure on wildlife vary widely by species and PFAS compound. Ecological toxicity information for many PFAS compounds is currently unavailable, while for others, data is limited and still evolving. Therefore, as site characterization activities for PFAS occur, the current state of the science should be reviewed before calculating ecological risk. More information is included in the *Environmental Fate and Transport* fact sheet.

3 Sampling

Sampling conducted to determine PFAS concentrations in water, soil, sediment, air, biota and other sources is similar to that for other chemical compounds, but with several additional specific considerations and protocols. If regulatory procedures, methods, or guidelines are inconsistent with the needs of a PFAS sampling program, then the governing

agency should be contacted directly to determine an alternate approach or if an exception can be made. Other considerations for PFAS sampling include low laboratory detection limits, state and federal screening levels, and in some cases, cleanup criteria and potential for background concentrations of PFAS in the environment.

3.1 Equipment and Supplies

Many materials used in the course of environmental investigation can potentially contain PFAS. There is limited published research or guidance on how certain materials used by field staff affect sample results. Therefore, a conservative approach is recommended to exclude materials known to contain PFAS. Obtain and review all Safety Data Sheets (SDSs) before considering materials for use during PFAS sampling. Materials to avoid include:

- Teflon, polytetrafluoroethylene (PTFE)
- waterproof coatings containing PFAS
- food containers
- anything with fluoro in the name
- fluorinated ethylene propylene (FEP)
- ethylene tetrafluoroethylene (ETFE)
- low density polyethylene (LDPE), polyvinylidene fluoride (PVDF)

Many waterproof coatings contain PFAS, such as Gore-tex treated PPE or most waterproof papers, but some products are waterproofed with acceptable materials such as polyurethane, rubber, or PVC. Individual product specifications should be examined closely. In the case of Tyvek PPE, plain Tyvek does not contain PFAS while coated Tyvek does. In addition, materials incidentally transported to sites may contain PFAS. For example, fast food wrappers may contain PFAS. Due to the ubiquitous nature of PFAS, sampling crews must review all materials used to avoid contamination. Collection of quality assurance and quality control (QA/QC) samples is a useful tool to assess field contamination.

Two guidance documents identify materials and equipment that can be used in PFAS-focused investigations, as well as materials that should be avoided because they are known or suspected to be potential sources of PFAS:

- *Bottle Selection and other Sampling Considerations When Sampling for Per-and Poly-Fluoroalkyl Substances (PFAS)* (USDOD EDQW 2017b)
- *Interim Guideline on the Assessment and Management of Perfluoroalkyl and Polyfluoralkyl Substances (PFAS), Contaminated Sites Guidelines*, (Government of Western Australia, Department of Environment Regulation 2016)

Sometimes it is impossible to eliminate materials that affect PFAS results in samples. For example, these materials might be needed at sites where hazards warrant the use of specific personal protective equipment (PPE), where PFAS are the secondary or co-contaminant and the primary contaminant requires specific materials for proper sampling, or where the opportunity to collect a sample occurs before a proper sampling program is developed. When PFAS-containing equipment and supplies cannot be eliminated, increasing the equipment rinse blank samples will more thoroughly document the PFAS concentrations. In these situations, a thorough QA/QC program becomes even more important.

Not all PFAS are hydrophilic, and some are volatile. As a result, these chemicals may sorb to sampling equipment and supplies or be lost from samples during sample collection. Preliminary data suggest that sorption may occur quickly. Additionally, volatile losses have not yet been characterized. Until they are better quantified, sampling efforts should consider whether these losses would affect project objectives and adjust accordingly.

3.2 Bottle Selection and Sample Amount

Containers should be specified in the analytical method, provided by the laboratory selected to perform the analyses, and should be certified by the laboratory to be PFAS-free. The term *PFAS-free* is a method or project-defined concentration level (for example, < 1/2 the limit of quantitation for the specific compound of interest). USEPA Method 537, Version 1.1 (September 2009) requires the use of 250 mL polypropylene containers and caps/lids for drinking water sampling (Shoemaker, Grimmett, and Boutin 2009). Currently, USEPA has not issued guidance or analytical methods for any sample media other than drinking water. Depending on the analytical method used or program (for example state or DOD) requirements, polypropylene or high-density polyethylene (HDPE) bottles with unlined plastic caps are typically used (USDOD EDQW 2017b).

Best practices in sample preparation must be used when selecting the size, volume, and representativeness of samples. To minimize effects from analyte sorption on sample containers, the laboratory must analyze the entire sample, including the sample container rinsate. The project screening or applicable regulatory levels, and the expected or potential concentration of the analytes, are also relevant. If the sample is known to contain high concentrations of PFAS (for example, AFFF formulations), loss is negligible and therefore the entire sample does not need to be used.

Because the concentration level of PFAS in aqueous samples determines whether the whole sample or an aliquot is used in the laboratory preparation, the sampler should collect an additional volume of each sample in a separate container. Then, the laboratory can screen the extra sample for high concentrations without affecting the final sample result. For soil or sediment, obtaining a representative subsample in the laboratory is critical, so the entire sample should be homogenized in the laboratory prior to subsampling. Coordinating with the laboratory is crucial to determine the appropriate sample container volumes for environmental media other than drinking water.

3.3 Sample Preservation, Shipping, Storage, and Hold Times

USEPA Method 537, Version 1.1 contains specific requirements for drinking water sample preservation, shipping, storage, and holding times (Shoemaker, Grimmett, and Boutin 2009). Currently, there is no USEPA guidance or requirement for other sample media. The chemical preservation required by Method 537, Trizma, is added for buffering and free chlorine removal and applicable to DW samples only. Until additional information is available, the thermal preservation, shipping, storage, and holding times contained in USEPA Method 537, Version 1.1 should be used for all other sample media except biota. For biota samples (for example, vegetation, fish), the samples should be frozen to limit microbial growth until sample preparation is performed at the laboratory. Microbial growth may result in PFAAs values biased high due to biodegradation of precursor compounds; however, these effects have not been well studied.

3.4 Decontamination Procedures

Field sampling equipment, including oil/water interface meters, water level indicators, and other nondedicated equipment used at each sample location, require cleaning between use. The SDSs of detergents or soaps used in decontamination procedures should be reviewed to ensure fluoro-surfactants are not listed as ingredients. Use laboratory-certified PFAS-free water for the final rinse during decontamination of sampling equipment. Decontaminate larger equipment (for example, drill rigs and large downhole drilling and sampling equipment) with potable water using a high-pressure washer or steam. To the extent practical, rinse parts of equipment coming in direct contact with samples with PFAS-free water. Heavy equipment is best cleaned within a decontamination facility or other means of containment (for example, a bermed, lined pad and sump, or a portable, self-contained decontamination booth). Potable water sources should be analyzed in advance for PFAS. Wherever possible, rinse equipment with PFAS-free water immediately before use.

3.5 Field QC

Field quality control (QC) samples are a means of assessing quality from the point of collection. Such QC samples include, but are not limited to, field reagent blanks, equipment rinse blanks, and sample duplicates. USEPA Method 537, Version 1.1 contains specific requirements for the QC samples that must accompany drinking water samples. Collection and analysis of QC samples are important for PFAS analyses because of very low detection limits and widespread commercial use (historical and current) of PFAS containing products.

3.6 Sampling Precautions

Standard sampling procedures can be used at most PFAS sites. However, there may be some exceptions and additional considerations related to PFAS behavior, and issues associated with potential use of PFAS-containing or adsorbing sampling equipment and supplies.

3.6.1 Groundwater

The most inert material (for example, stainless steel, silicone, and HDPE), with respect to known or anticipated contaminants in wells should be used whenever possible. Dedicated sampling equipment installed in existing wells prior to investigation should be thoroughly checked to ensure that the equipment is PFAS-free. For long-term investigations, samples may be collected in duplicate with and without existing dedicated equipment. If PFAS analyses show that the equipment does not affect results, the equipment may be kept and used long term. This determination depends on project-specific requirements, however, and should only be used by a project team with full disclosure to all stakeholders.

3.6.2 Surface Water

To avoid cross-contamination from sampling materials to sample media, the outside of all capped sample containers should be rinsed multiple times with the surface water being sampled before filling the containers. When site conditions require, remote sampling into sample containers can be accomplished by clamping the container onto the end of a clean extension rod. The extension rod must be made of PFAS-free material and have been decontaminated. Within the context of sample collection objectives, the sample location in the water column should consider the potential stratification of PFAS in solution and their tendency to accumulate at the air/water interface. For more information on stratification, see the *Environmental Fate and Transport* fact sheet.

3.6.3 Porewater

Peristaltic pumps with silicone and HDPE tubing are typically used for porewater sample collection, along with push point samplers, porewater observation devices (PODs), or drive point piezometers. Push point samples and drive point piezometers are made of stainless steel, while PODs consist of slotted PVC pipe and silicone tubing. These samplers should be dedicated and not reused across a site or multiple sites.

3.6.4 Soil/Sediment

Most core and grab sampling devices are constructed of stainless steel. Some core samplers include an HDPE sleeve inserted in the core barrel to retain the sample. PPE such as waders and personal flotation devices may be required. Ensure that materials that contact the media to be sampled do not have water-resistant coatings which contain PFAS.

3.6.5 Fish

The species of fish collected, as well as the portion of fish sampled (whole versus fillet), depends on the project goals (for example, ecological risk or human health). Studies have shown the majority of the PFAS in fish are stored in the organs, not the flesh (Martin et al. 2004; Yamada et al. 2014). Communicating project objectives to the laboratory is important prior to field work in order to determine the necessary quantity and quality of tissue, fish handling requirements, laboratory sample preparation (including single fish or composite fish samples, and whole or fillet preparation), and packing and shipping requirements.

3.6.6 Potential high concentration samples

The CSM or previous sampling may indicate areas of high concentrations of PFAS for which single-use, disposable equipment is recommended. If single-use is not possible, take additional precautions such as implementing a greater frequency of decontamination blanks and not reusing equipment to sample potentially low PFAS concentration samples. High concentration samples should be segregated during shipping to the laboratory.

Some projects may require the analysis of AFFF product that has been used at the site. All AFFF product samples must be considered high concentration samples. These samples should be segregated from other samples during sampling and shipping to avoid cross contamination. Samples that may contain high concentrations of PFAS should be clearly identified on the *Sample Chain of Custody* that is shipped with the samples. Field test kits are available for PFAS but have not been fully evaluated. While these kits cannot achieve low detection limits, they could be helpful in screening for potential high concentrations of PFAS in the field.

4 Quantitative Analysis

USEPA Method 537, Version 1.1 contains specific requirements for sample preparation and analysis of drinking water samples. Currently, there are no USEPA methods for the preparation and analysis of other sample media. However, other published methods may apply:

- ISO Method 25101 (ISO 2009)
- ASTM D7979 (ASTM 2017b)
- ASTM D7968 (ASTM 2017a)

To evaluate the laboratory's ability to meet the needs of a project, the laboratory's analytical procedure should be reviewed as part of the laboratory selection process. In addition, performance data such as concentrations observed in lab blanks and matrix spike recovery are necessary.

4.1 Sample Preparation

The sample preparation procedure should be specified in the sample analysis procedure and should be included as part of the sample and analysis plan (SAP) or quality assurance project plan (QAPP). This procedure should demonstrate that extreme care is taken to prevent sample contamination during preparation and extraction. All supplies must be checked and confirmed as PFAS-free prior to sample preparation. Intermittent contamination can occur due to vendor supply or manufacturing changes; therefore, each lot of supplies should be verified and documented prior to use.

Because sample preparation may vary in different analytical procedures, the laboratory should document its preparation process for the samples. A critical step in the laboratory's preparation process is ensuring a representative sample or subsample is used for analysis. For all media, sample transfers should be minimized. Sample filtration to eliminate solid particulate from aqueous samples is not recommended because PFAS losses can occur due to adsorption of PFAS onto filters.

The entire aqueous sample received should be prepared and the sample container appropriately rinsed. Aqueous samples that are prepared using the whole sample must be extracted using SPE. The exception to this practice is samples containing high concentrations of PFAS, because each type of solid phase extraction cartridge has a defined capacity to retain PFAS analytes. Exceeding this capacity results in a low bias in PFAS results. In these instances, to prevent this bias, samples can be prepared using serial dilution techniques or analyzed using direct injection (for example, ASTM D7979). Most laboratories screen samples using a small volume sample to determine if it contains PFAS at concentrations too high for SPE sample preparation and analysis. For solid samples, the laboratory homogenizes the sample before subsampling and extraction.

To account for biases resulting from preparation steps, internal standards should be added to all samples (preferably extracted internal standards that are isotopically-labeled analogs of each analyte, if commercially available). The addition of internal standards to the sample should be clearly documented. Internal standards should be added to the sample at different steps in the process, depending on the sample preparation process used. Internal standards should also be added to whole field samples in the field container (SPE extraction samples) after subsampling, prior to addition of extraction solvent for soil or sediment samples, and after final dilution for serial dilution prepared samples (USDOD 2017a).

Depending on the analytical method used, cleanup procedures (for example, graphitized carbon) may be used on samples when matrix interferences (for example, bile salts and gasoline range organics) could be present. ENVI-Carb cleanup removes cholic acids, a known interference in fish tissue sample. The procedure should clearly state what type of cleanup process is used and in what instances.

The analytical procedure should describe what batch QC samples are prepared with each media type. Batch QC samples might include method blank (MB), laboratory control sample (LCS), laboratory control sample duplicate (LCSD), sample duplicate (SD), matrix spike (MS), and matrix spike duplicate (MSD). Additional QC may also be included. For samples with high concentrations of PFAS, in addition to an MS and an MSD, an LCSD and an SD may be warranted. The SD should be prepared using a different aliquot from the same sample bottle to create a second set of serial dilutions. Review of the laboratory's procedure should ensure that the laboratory is capable of using the batch QC needed for the project, including meeting the project's QC acceptance criteria.

4.2 Sample Analysis

Currently, the analytical detection method of choice for PFAS analysis is liquid chromatography-mass spectrometry-mass spectrometry (LC/MS/MS), which is especially suited for analysis of ionic compounds, such as the PFSAs and PFCAs. Gas chromatography-mass spectrometry (GC/MS) can also be used for PFAS analysis, specifically the neutral and nonionic analytes, such as the fluorotelomer alcohols (FTOHs), perfluoroalkane sulfonamides, and perfluoroalkane sulfonamido ethanols. Currently, LC/MS/MS analysis of PFAS is widely available, whereas GC/MS analysis has limited commercial availability.

LC/MS/MS methods developed by laboratories may be based on USEPA Method 537, Version 1.1. The USEPA method does not contain steps to alleviate matrix interference issues potentially found in other sample media and does not contain steps to prepare solid sample media. Methods for other sample media may include extraction or sample preparation procedures for other matrices, use of isotope dilution, the addition of other PFAS analytes, and confirmation using confirmatory ions and ion ratios. Because these modifications are not standardized, analytical methods can result in greatly varied data, precision, and accuracy. Laboratories should provide performance data for the relevant media

for each project. The USDOD EDQW has attempted to standardize many of these modifications through requirements contained in the USDOD Environmental Laboratory Accreditation Program (USDOD ELAP) document, the DOD *Quality Systems Manual for Environmental Laboratories* (DOD QSM), Version 5.1, Appendix B, Table B-15 (USDOD 2017a).

Certified analytical standards are available from several manufacturers. Products may have variable purity and isomer profiles, which may compromise the accuracy, precision, and reproducibility of data. Only certified standards of the highest purity available, for example, American Chemical Society grade, can be used for accurate quantitation. Standards containing linear and branched isomers are not commercially available for all applicable analytes. Currently, such standards are only available for PFOS and perfluorohexane sulfonic acid (PFHxS). Technical grades which contain branched and linear isomers are available for other PFAS, but these standards do not have the accuracy needed for quantitation purposes. These standards may, however, be qualitatively useful for verifying which peaks represent the branched isomers. Methods should specify the isomers quantified as well as the isomers included in standards used for quantitation purposes.

Isotope dilution is a quantitation technique that considers sample matrix effects on each individual PFAS quantitation in the most precise manner possible. This technique quantifies analytes of interest against the isotopically labeled analogs of the analytes, which are added to the sample prior to and after sample preparation. Addition prior to preparation helps account for loss of analyte during the preparation process, while addition after preparation to an aliquot of the sample extract accounts for the bias associated with the instrumentation. Methods using isotope dilution should include isotope recovery for each sample and analyte in data reports. Isotope analog recoveries should be reported, and minimum/maximum isotope recoveries may be required by specific analytical procedures. Low isotope recovery may indicate that quantitation was inadequate; the data are then reported as estimated values.

Mass calibration should occur at the frequency recommended by the instrument manufacturer and as needed based on QC indicators, such as calibration verifications. The instrument blanks, calibration curve, and initial and continual calibration verification requirements should be consistent with those published for other LC/MS/MS methods. The lowest calibration point should be a concentration at or below the limit of quantitation. A standard at the limit of quantitation concentration should be analyzed with each analytical batch to document the instrument's ability to accurately quantitate down to that concentration. Instrument blanks are critical in determining if the instrument is potentially affecting PFAS concentrations in samples.

Quantification by LC/MS/MS may be accomplished using a variety of techniques. For relatively simple matrices such as drinking water, Method 537 quantifies analytes by comparing the product ion of one precursor ion and retention time in samples to calibration standards. For more complex matrices, additional product ions and their ion ratios can be used to distinguish analytes from matrix interference. In an MS/MS system, an analyte can be fractured into more than one ion. By monitoring the area of each ion and comparing the ratio of those area counts, a more definitive identification can be made. This identification allows the analyst to distinguish true target analytes from false positives. This more detailed quantification is not required for drinking water matrices, but it is useful for more complex matrices.

As part of the laboratory selection process, the laboratory's analytical procedure should be evaluated to ensure these parameters are addressed in the documentation provided. In addition, the acceptance criteria for all the analytical QC elements should be evaluated to ensure that they are set at levels that meet the project's measurement quality objectives (MQOs). For DOD projects, these criteria can be found in the DOD QSM, Version 5.1, Appendix B, Table B-15 (USDOD 2017a).

4.3 Data Evaluation

Data evaluation is a critical step in any project; however, it becomes even more important when nonstandard methods are used, such as for PFAS. Without a standard method for media other than drinking water, laboratories' methods may vary greatly in their precision and accuracy. Over time, these methods become optimized based on new knowledge about sampling and analytical biases. Advances in instrumentation and analytical supplies (such as standards availability and improved analytical columns) often occur as well because of commercial demand. As a result, the precision and accuracy of the data generated by laboratories can change significantly over time, making it difficult to compare data generated over an extended time period. Thus, data evaluation should be performed using the most current knowledge on the state of science of PFAS.

Precision, accuracy, representativeness, comparability, completeness, and sensitivity (PARCCS) parameters should be assessed because they guide data evaluation (field collection and laboratory information). Data are reviewed in a

systematic way by looking at the results of each QC indicator of the PARCCS parameters (for example, spike recoveries and method blanks) to obtain an understanding of the overall quality of the data. The most important goal of data evaluation is to ensure that any limitations to the PFAS data generated are understood, which establishes confidence that the data meet site-specific needs. More information is available in the IDQTF (2005) and USEPA (2000a) Quality Assurance Project Plan documents.

5 Qualitative Analysis

Several methods employing indirect measurement have been developed that more comprehensively assess the range of PFAS contamination at a site. Two techniques are available to measure organofluorine (Dauchy et al. 2017; Willach, Brauch, and Lange 2016; Ritter et al. 2017):

- Adsorbable organic fluorine (AOF) paired with combustion ion chromatography (CIC) measure the combusted organofluorine content of a sample as fluoride on an IC.
- Proton induced gamma-ray emission (PIGE) spectroscopy measures elemental fluorine isolated on a thin surface.

Both techniques isolate organofluorine material on a sorptive material such as activated carbon or an anion exchange cartridge prior to measurement; neither technique is currently commercially available. A third technique, total oxidizable precursor assay (TOP assay or TOPA) converts PFAA precursor compounds to PFAAs through an oxidative digestion. The increase in PFAAs measured after the TOP assay, relative to before, is a conservative estimate of the total concentration of PFAA precursors present in a sample, because not all PFAS present will be subject to quantitation or reaction, and will remain as undetected PFAS. The PFAAs generated have perfluoroalkyl chain lengths equal to, or shorter than, the perfluoroalkyl chain lengths present in the precursors (Houtz et al. 2013; Houtz and Sedlak 2012; Weber et al. 2017; Dauchy et al. 2017). Finally, quantitative time of flight mass spectrometry (QTOF-MS) can be used to determine both the chemical formula and structure of unknown PFAS in a sample, but analytical standards are required for unequivocal structural identification.

Library research, preliminary identification of potential PFAS sources, and information gathered from patents can assist in the identification of PFAS using QTOF-MS (Newton et al. 2017; Moschet et al. 2017; Barzen-Hanson et al. 2017). These methods are not standardized through a published USEPA method and range in commercial availability. To date, these methods have not undergone multilaboratory validation. As a result, TOP assay, the most widely commercially available of the techniques, is typically accepted as a means of determining PFAS load on remediation substances to estimate the replacement cycle, but not for site characterization.

6 References and Acronyms

The references cited in this fact sheet, and the other ITRC PFAS fact sheets, are included in one combined list that is available on the ITRC web site. The combined acronyms list is also available on the ITRC web site.

Per- and Polyfluoroalkyl Substances (PFAS) Team Contacts

Robert Mueller • New Jersey Department of Environmental Protection
609-984-3910 • Bob.Mueller@dep.nj.gov

Virginia Yingling • Minnesota Department of Health
651-343-2890 • virginia.yingling@state.mn.us

March 2018

ITRC
50 F St. NW, Suite 350
Washington, DC 20001
itrcweb.org

ITRC Disclaimer

INTRODUCTION

The following Standard Operating Procedure (SOP) is to describe the procedures for collecting representative soil samples. Analysis of soil samples may determine whether concentrations of specific soil pollutants exceed established action levels, or if the concentrations of soil pollutants present a risk to public health, welfare, or the environment. This SOP is similar to SOP Number 1001.03 for collecting near surface soil samples with a hand auger.

PROCEDURE

Surface soil samples may be collected using a variety of methods and equipment. The methods and equipment used are dependent on the depth of the desired sample, the type of sample required (disturbed versus undisturbed), and the type of soil. Near-surface soils may be easily sampled using a spade, trowel, or hand scoop.

Sample Preservation

Cooling to 4°C ± 2°C, supplemented by a minimal holding time, is suggested.

Interferences and Potential Problems

There are two primary interferences or potential problems associated with soil sampling: cross-contamination of samples and improper sample collection. Cross-contamination problems can be eliminated or minimized through the use of dedicated (disposable) sampling equipment. If this is not possible or practical, then decontamination of sampling equipment is necessary. Improper sample collection can involve using contaminated equipment, disturbance of the matrix resulting in compaction of the sample, or inadequate homogenization of the samples where required, resulting in variable, non-representative results. Homogenization may also affect sample representativeness where the analytical requirements include volatile organic compounds.

Equipment or Apparatus

The equipment used for sampling may be selected from the following list, as appropriate:

- Tape measure
- Survey stakes or flags
- Stainless steel, plastic, or other appropriate homogenization bucket or bowl
- Ziploc plastic bags
- Logbook
- Labels
- Chain-of-custody forms and seals
- Coolers
- Ice
- Decontamination supplies and equipment
- Canvas or plastic sheet
- Spatulas/spades/shovels
- Scoops

- Plastic or stainless steel spoons
- Trowel

Preparation

1. Determine the extent of the sampling effort, the sampling methods to be employed, and what equipment and supplies are required.
2. Obtain necessary sampling and monitoring equipment from the list above.
3. Prepare schedules, and coordinate with staff, client, and regulatory agencies, if appropriate.
4. Perform a general site survey prior to site entry in accordance with the site-specific health and safety plan.
5. Decontaminate or preclean equipment, and ensure that it is in working order.
6. Use stakes, buoys, or flagging to identify and mark all sampling locations. Consider specific site factors, including extent and nature of contaminant, when selecting sample locations. If required, the proposed locations may be adjusted based on site access, property boundaries, and surface obstructions. All staked locations will be utility-cleared by the property owner or other responsible party prior to soil sampling.
7. Evaluate safety concerns associated with sampling that may require use of personal protective equipment and/or air monitoring.

Surface Soil Sample Collection

Collect samples from the near-surface soil with tools such as spades, shovels, and scoops. Surface material can be removed to the required depth with this equipment, then a stainless steel or plastic scoop can be used to collect the sample. The use of a flat, pointed mason trowel to cut a block of the desired soil can be helpful when undisturbed profiles are required. A stainless steel scoop, lab spoon, or plastic spoon will suffice in most other applications. Avoid the use of devices plated with chrome or other target analyte materials.

The following procedures should be followed when collecting surface soil samples:

1. Carefully remove the top layer of soil or debris to the desired sample depth with a pre-cleaned spade.
2. Using a pre-cleaned, stainless steel scoop, plastic spoon, or trowel, remove and discard a thin layer of soil from the area which came in contact with the spade.
3. If volatile organic analysis is to be performed, transfer a portion of the sample directly into an appropriate, labeled sample container(s) with a stainless steel lab spoon, plastic lab spoon, or equivalent and secure the cap(s) tightly. Place the remainder of the sample into a stainless steel, plastic, or other appropriate homogenization container, and mix thoroughly to obtain a homogenous sample representative of the entire sampling interval. Then, either place the sample into an appropriate, labeled container(s) and secure the cap(s) tightly; or if composite samples are to be collected, place a sample from another sampling interval into the

homogenization container and mix thoroughly. When compositing is complete, place the sample into appropriate, labeled container(s) and secure the cap(s) tightly.

4. Fill hole created through sampling with unused material or other appropriate backfill material (sand).
5. Record applicable information into field log book or appropriate forms as documentation of sampling.

INTRODUCTION

The following Standard Operating Procedure (SOP) describes the procedure for compositing soil samples. Soil samples are typically collected for laboratory analysis, and sometimes it is necessary to composite (mix together) samples from several locations for one combined analysis at the laboratory. This soil sampling procedure is closely related to SOP Nos. 1001.01, 1001.03, and 1001.10 regarding soil sampling procedures. This procedure serves as an alternative method of sample preparation prior to placing the samples in containers, as described in the other named SOPs.

PROCEDURE

Equipment

Equipment that may be used as part of the soil compositing procedure is identified under SOP Nos. 1001.01 and 1001.03 where soil sampling methods are described. Specific equipment typically used during the compositing process after discrete samples are collected includes:

- Mixing bowls or buckets
- Scoops, spatulas, and knives
- Sample containers
- Personal protection clothing
- Plastic Sheeting
- Decontamination equipment and supplies

Method

The procedure to be used to physically collect soil samples are described in SOP Nos. 1001.01 and 1001.03. Reference should be made to these SOPs for specific sampling equipment, procedures, and other general guidelines. As soil samples are collected, the site-specific Sampling and Analysis Plan may require compositing (mixing together) of two or more samples to create a single sample that will be sent to the laboratory for analysis. When this is the case, the following compositing procedure will generally be used:

- The soil will be collected in general accordance with SOP 1001.01 or 1001.03, with the exception that samples from discrete locations will generally not be immediately placed into sample containers and an additional preparation step (i.e., compositing) will be performed.

- As they are collected, soil samples selected for compositing will be staged in a clean mixing bowl or mixing bucket until each sample to be included in the composite sample is obtained. Depending on site requirements and analytical procedures to be requested, it may be necessary to temporarily stage individual discrete-location samples within clean sample jars, aluminum foil, or other appropriate materials for the project. The method for sample staging should be specified in the site-specific sampling and analysis plan.

- For composite samples that will be analyzed for volatile organic compounds, an equal portion of soil will be removed directly from each discrete-location sample and placed into a final sample jar without homogenizing the soil.

- For analyses other than volatile organics, equal portions of soil will be removed from each discrete-location sample and placed in a clean mixing bowl. The equal portions of the samples will then be broken up and homogenized together using a scoop or spatula. Homogenization will generally continue until the discrete samples being combined are reasonably indistinguishable as individual samples in the soil mixture. However, it is recognized that homogenization can be difficult for highly plastic clays. In this case, equal amounts of the soil core of each clay sample will be cut into small, roughly cubical pieces using a stainless steel knife, and an equal numbers of pieces of each discrete sample will be placed into the bowl and homogenized to extent practical.

- The composited soil sample will be collected from the mixing bowl containing the individual homogenized samples after homogenization is performed. The composited sample will be collected using a stainless steel or disposable plastic scoop or similar tool. The sample will be placed in a clean sample container and then handled in accordance with soil sampling SOPs 1001.01 and 1001.03.

Variations on this procedure are allowable to accommodate different soil conditions and any site requirements specifically identified in the site-specific Sampling and Analysis Plan.

The number of discrete samples that may be composited into a single sample typically ranges from two to six. The number of discrete samples that may be composited for the project in question will be specified in the site-specific Sampling and Analysis Plan.

REFERENCES

SOP No. 1001.01 - Standard Operating Procedure, Surface Soil Sampling
SOP No. 1001.03 - Standard Operating Procedure, Shallow Subsurface and Near Surface Soil Sampling

INTRODUCTION

The following Standard Operating Procedure (SOP) is to describe the procedures for collecting representative surface water samples. Analysis of surface samples may determine whether concentrations of specific soil pollutants exceed established action levels, or if the concentrations of pollutants present a risk to public health, welfare, or the environment.

PROCEDURE

Surface water samples may be collected using a variety of methods and equipment. The methods and equipment used are usually dependent on the location of the body of water being sampled. Sampling can be performed by merely submerging the sample container, a weighted-bottle sampler with stopper, a bailer, or by pump assisted methods. Several types of pumps can be used for sampling depending on the objectives of sampling and the site conditions.

Sample Preservation

Samples are to be preserved in conformance with the site-specific Quality Assurance Project Plan, Sampling and Analysis Plan or work plan. In general these requirements include refrigeration to 4°C, addition of appropriate additives (HCl, H_2SO_4, NaOH) to adjust and fix pH, and a defined maximum holding time. If a site-specific plan is not available, the analytical laboratory should be consulted for the appropriate preservation procedures.

Interferences and Potential Problems

There are two primary interferences or potential problems associated with surface water sampling: cross-contamination of samples and improper sample collection. Cross-contamination problems can be eliminated or minimized through the use of dedicated sampling equipment. If this is not possible or practical, then decontamination of sampling equipment is necessary. Improper sample collection can involve using contaminated equipment, undue disturbance of the sample matrix, or improper sample location.

Equipment or Apparatus

- Ziploc plastic bags
- Logbook
- Labels
- Chain-of-custody forms and seals
- Coolers
- Ice
- Decontamination supplies and equipment
- Discharge tubing
- Sample containers
- Sampling devices

Preparation

1. Determine the extent of the sampling effort, the sampling methods to be employed, and which equipment and supplies are required.
2. Obtain necessary sampling and monitoring equipment.
3. Decontaminate or preclean equipment, and ensure that it is in working order.
4. Prepare schedules, and coordinate with staff, client, and regulatory agencies, if appropriate.
5. Perform a general site survey prior to site entry in accordance with the site-specific health and safety plan.

Surface Water Sampling

Samples from shallow depths can be readily collected by merely submerging the sample container. In flowing surface water bodies, the container's mouth should be positioned so that it faces upstream, while the sampling personnel stand downstream so as not to stir up sediment that could potentially contaminate the sample.

Collecting a representative sample from a larger body of surface water requires that samples be collected near the shore unless boats are feasible and permitted. If boats are used, the body of water should be cross sectioned, and samples should be collected at various depths across the body of water in accordance with the specified sampling plan. For this type of sampling, a weighted-bottle sampler is used to collect samples at a predetermined depth. The sampler consists of a glass bottle, a weighted sinker, a bottle stopper, and a line that is used to open the bottle and to lower and raise the sampler during sampling. The procedure for use is as follows:

- Assemble the weighted bottle sampler.
- Gently lower the sampler to the desired depth so as not to remove the stopper prematurely.
- Pull out the stopper with a sharp jerk of the sampler line.
- Allow the bottle to fill completely, as evidenced by the cessation of air bubbles.
- Raise the sampler and cap the bottle.
- Wipe the bottle clean. The sampling bottle can be also be used as the sample container for shipping.

Teflon bailers have also been used where feasible for collecting samples in deep bodies of water.

Another method of extending the reach of sampling efforts is the use of a small peristaltic pump. In this method the sample is drawn through heavy-wall Teflon tubing and pumped directly into the sample container. This system allows the operator to reach into the liquid body, sample from depth, or sweep the width of narrow streams.

The general sampling procedures are listed below:

1. Collect the sample using whichever technique, submerged bottle, bottle sampler with stopper, pump & tubing, or bailer.

2. The collected sample may be collected in the sample containers or may be transferred to the appropriate sample containers in order of the volatile organics first and inorganics last.

3. Label sample containers, place on ice in a cooler, remove, and decontaminate equipment as necessary.

REFERENCES

SOP 0110.01 Sample Nomenclature
SOP 1005.01 Field Duplicate Collection
SOP 1005.02 Rinse Blank Preparation
SOP 1005.03 Field Blank Preparation
SOP 1101.01 Sample Custody - Field
SOP 1102.01 Sample Shipping
SOP 1201.01 Sampling Equipment Decontamination
SOP 1501.01 Field Logbook

INTRODUCTION

The following Standard Operating Procedure (SOP) presents procedures for maintaining sample chain of custody (COC) during activities where samples are collected.

PROCEDURE

Sample custody is defined as being under a person's custody if any of the following conditions exist:

- it is in their possession,
- it is in their view, after being in their possession,
- it was in their possession and they locked it up, or
- it is in a designated secure area.

A designated field sampler will be personally responsible for the care and custody of collected samples until they are transferred to another person or properly dispatched to the laboratory. To the extent practicable, as few people as possible will handle the samples.

Sample tags or labels will be completed and applied to the container of each sample. When the tags or labels are being completed, waterproof ink will be used. If waterproof ink is not used, the tags or labels will be covered by transparent waterproof tape. Sample containers may also be placed in Ziploc-type storage bags to help keep them clean in the cooler. Information typically included on the sample tags or labels will include the following:

- Project Code
- Station Number and Location
- Sample Identification Number
- Date and Time of Sample Collection
- Type of Laboratory Analysis Required
- Preservation Required, if applicable
- Collector's Signature
- Priority (optional)
- Other Remarks

Additonal information may include:

- Anticipated Range of Results (Low, Medium, or High)
- Sample Analysis Priority

A COC form will be completed each time a sample or group of samples is prepared for transfer to the laboratory. The form will repeat the information on each of the sample labels and will serve as documentation of handling during shipment. The minimum information requirements of the COC form are listed in Table 1101.01-A. An example COC form is shown in Figure 1101.01-A. The completed COC must be reviewed by the Field Team Leader or Site Manager prior to sample shipment. The COC form will remain each sample shipping container at all times, and another copy will be retained by the member of the sampling team who originally relinquished the samples or in a project file.

TABLE 1101.01-A CHAIN OF CUSTODY FORM

INFORMATION	COMPLETED BY	DESCRIPTION
COC	Laboratory	enter a unique number for each chain of custody form
SHIP TO	Field Team	enter the laboratory name and address
CARRIER	Field Team	enter the name of the transporter (e.g., FedEx) or handcarried
AIRBILL	Field Team	enter the airbill number or transporter tracking number (if applicable)
PROJECT NAME	Field Team	enter the project name
SAMPLER NAME	Field Team	enter the name of the person collecting the samples
SAMPLER SIGNATURE	Field Team	signature of the person collecting the samples
SEND RESULTS TO	Field Team	enter the name and address of the prime contractor
FIELD SAMPLE ID	Field Team	enter the unique identifying number given to the field sample (includes MS, MSD, field duplicate and field blanks)
DATE	Field Team	enter the year and date the sample was collected in the format M/D (e.g., 6/3)
TIME	Field Team	enter the time the sample was collected in 24 hour format (e.g., 0900)
MATRIX	Field Team	enter the sample matrix (e.g., water, soil)
PRESERVATIVE	Field Team	enter the preservative used (e.g., HNO3) or “none”
FILTERED/ UNFILTERED	Field Team	enter “F” if the sample was filtered or “U” if the sample was not filtered
CONTAINERS	Field Team	enter the number of containers associated with the sample
MS/MSD	Field Team or Laboratory	enter “X” if the sample is designated for the MS/MSD
ANALYSES REQUESTED	Field Team	enter the method name of the analysis requested (e.g., SW6010A)
COMMENTS	Field Team	enter comments
SAMPLE CONDITION UPON RECEIPT AT LABORATORY	Laboratory	enter any problems with the condition of any sample(s)
COOLER TEMPERATURE	Laboratory	enter the internal temperature of the cooler, in degrees C, upon opening
SPECIAL INSTRUCTIONS/COMMENTS	Laboratory	enter any special instructions or comments
RELEASED BY (SIG)	Field Team and Laboratory	enter the signature of the person releasing custody of the samples
COMPANY NAME	Field Team and Laboratory	enter the company name employing the person releasing/receiving custody
RECEIVED BY (SIG)	Field Team and Laboratory	enter the signature of the person receiving custody of the samples
DATE	Field Team and Laboratory	enter the date in the format M/D/YY (e.g., 6/3/96) when the samples were released/received
TIME	Field Team and Laboratory	enter the date in 24 hour format (e.g., 0900) when the samples were released/received

FIGURE 1101.01-A CHAIN OF CUSTODY FORM

SOP	**1102.01**				
GROUP	Sample Handling				
SUB-GROUP	Sample Shipping				
TITLE	Sample Shipping				
DATE	11/19/2001	**FILE**	1102-01.DOC	**PAGE**	1 of 1

INTRODUCTION

The following Standard Operating Procedure (SOP) presents the procedures for sample shipping that will be implemented during field work involving sampling activities.

TERMS

COC - Chain-of-Custody

PROCEDURE

Prior to shipping or transferring custody of samples, they will be packed according to D.O.T. requirements with sufficient ice to maintain an internal temperature of 4°C ± 2°C during transport to the laboratory. Samples relinquished to the participating laboratories will be subject to the following procedures for transfer of custody and shipment:

1. Samples will be accompanied by a COC record. When transferring possession of samples, the individuals relinquishing and receiving the samples will sign, date, and note the time of the sample transfer on the record. If sent by common carrier, a bill of lading or airbill should be used. Bill of lading and airbill receipts will be retained in the project file as part of the permanent documentation of sample shipping and transfer. This custody record documents transfer of sample custody from the sampler to another person or to the laboratory. The designated laboratory will accept custody in the field upon sample pick-up or at the laboratory if the samples are delivered via field personnel or a courier service.
2. Samples will be properly packed in approved shipping containers for laboratory pick-up by the appropriate laboratory for analysis, with separate, signed custody records enclosed in each sample box or cooler. Sample shipping containers will be padlocked or custody-sealed for transfer to the laboratory. The preferred procedure includes use of a custody seal wrapped across filament tape that is wrapped around the package at least twice. The custody seal will then be folded over and stuck to itself so that the only access to the package is by cutting the filament tape or breaking the seal to unwrap the tape. The seal will then be signed. The designated laboratory will accept custody of the samples upon receipt.
3. Whenever samples are split with state representatives or other parties, the COC record will be marked to indicate with whom the samples were split.
4. The field sampler will call the designated laboratory to inform them of sample shipment and verify sample receipt as necessary.

INTRODUCTION

The following Standard Operating Procedure (SOP) presents the methods used for minimizing the potential for cross-contamination, and provides general guidelines for sampling equipment decontamination procedures.

PROCEDURE

As part of the Health and Safety Plan (HASP), develop and set up a decontamination plan before any personnel or equipment enter the areas of potential exposure. The decontamination plan should include the following:

- The number, location, and layout of decontamination stations
- Which decontamination apparatus is needed
- The appropriate decontamination methods
- Methods for disposal of contaminated clothing, apparatus, and solutions

Decontamination Methods

Personnel, samples, and equipment leaving the contaminated area of a site will be decontaminated. Various decontamination methods will be used to either physically remove contaminants, inactivate contaminants by disinfection or sterilization, or both. The physical decontamination techniques appropriate for equipment decontamination can be grouped into two categories: abrasive methods and non-abrasive methods.

Abrasive Cleaning Methods

Abrasive cleaning methods work by rubbing/scrubbing the surface containing the contaminant. This method includes mechanical and wet blasting methods.

Mechanical cleaning methods use brushes of metal or nylon. The amount and type of contaminants removed will vary with the hardness of bristles, length of brushing time, and degree of brush contact.

Cleaning can also be accomplished by water blasting which is also referred to as steam cleaning and pressure washing. Pressure washing utilizes high-pressure that is sprayed from a nozzle onto sampling equipment to physically remove soil or (potentially) contaminated material. Steam cleaning is a modification of pressure washing where the water is heated to temperatures approaching 100°C to assist in removing organic constituents from equipment.

Disinfection/Rinse Methods

Disinfectants are a practical means of inactivating chemicals or contaminants of concern. Standard sterilization methods involve heating the equipment which is impractical for large equipment. Rinsing removes contaminants through dilution, physical attraction, and solubilization.

The use of distilled/deionized water commonly available from commercial vendors may be acceptable for decontamination of sampling equipment provided that it has been verified by laboratory analysis to be target analyte free. Tap water may be used from any municipal water treatment system for mixing of decontamination solutions. An untreated potable water supply is not an acceptable substitute for tap water. Acids and solvents are occasionally utilized in decontamination of equipment to remove metals and organics, respectively, from sampling equipment. Other than ethanol, these are avoided when possible due to the safety, disposal, and transportation concerns associated with them.

Equipment or apparatuses that may be selected for use include the following:

- Personal protective clothing
- Non-phosphate detergent
- Selected solvents for removal of polar and nonpolar organics (ethanol, methanol, hexane)
- Acid washes for removal of metals (nitric acid)
- Long-handled brushes
- Drop cloths or plastic sheeting
- Paper towels
- Galvanized tubs or buckets
- Distilled, deionized, or tap water (as required by the project)
- Storage containers for spent wash solutions
- Sprayers (pressurized and non-pressurized)
- Trash bags
- Safety glasses or splash shield

<u>Field Sampling Equipment Cleaning Procedures</u>

The following procedures should be followed:

1. Where applicable, follow physical removal procedures previously described (pressure wash, scrub wash)
2. Wash equipment with a non-phosphate detergent solution
3. Rinse with tap water
4. Rinse with distilled or deionized water
5. Rinse with 10% nitric acid if the sample will be analyzed for metals/organics
6. Rinse with distilled or deionized water
7. Use a solvent rinse (pesticide grade) if the sample will be analyzed for organics
8. Air dry the equipment completely
9. Rinse again with distilled or deionized water

10. Place in clean bag or container for storage/transport to subsequent sampling locations.

Selection of the solvent for use in the decontamination process is based on the contaminants present at the site. Solvent rinses are not necessarily required when organics are not a contaminant of concern and may be eliminated from the sequence specified below. Similarly, an acid rinse is not required if the analyses do not include inorganics. Use of a solvent is required when organic contamination is present on-site. Typical solvents used for removal of organic contaminants include acetone, ethanol, hexane, methanol, or water. An acid rinse step is required if metals are present on-site. If a particular contaminant fraction is not present at the site, the ten-step decontamination procedure listed above may be modified for site specificity.

Sampling equipment that requires the use of plastic tubing should be disassembled and the tubing replaced with clean tubing before commencement of sampling and between sampling locations. Plastic tubing should not be reused.

INTRODUCTION

The following Standard Operating Procedure (SOP) presents the procedures for documenting activities observed or completed in the field in a field logbook. The documentation should represent all activities of WESTON personnel and entities under WESTON's supervision.

TERMS

FSP - Field Sampling Plan

SAP - Sampling and Analysis Plan

QAPP - Quality Assurance Project Plan

HASP - Health and Safety Plan

PROCEDURE

Field logbooks will be used and maintained during field activities to document pertinent information observed or completed by WESTON personnel or entities that WESTON is responsible for providing oversight. Field logbooks are legal documents that form the basis for later written reports and may serve as evidence in legal proceedings. The Site Manager or Field Team Leader will review field log entries daily and initial each page of entries. Field logbooks will be maintained by the Site Manager or Field Team Leader during field activities and transferred to the project files for a record of activities at the conclusion of the project. General logbook entry procedures are listed below.

- Logbooks must be permanently bound with all pages numbered to the end of the book. Entries should begin on page 1.
- Only use blue or black ink (waterproof) for logbook entries.
- Sign entries at the end of the day, or before someone else writes in the logbook.
- If a complete page is not used, draw a line diagonally across the blank portion of the page and initial and date the bottom line.
- If a line on the page is not completely filled, draw a horizontal line through the blank portion.
- Ensure that the logbook clearly shows the sequence of the day's events.
- Do not write in the margins or between written lines, and do not leave blank pages to fill in later.
- If an error is made, make corrections by drawing a single line through the error and initialing it.
- Maintain control of the logbook and keep in a secure location.

Field logbooks will contain, at a minimum, the following information, if applicable:

General Information

- Name, location of site, and work order number
- Name of the Site Manager or Field Team Leader
- Names and responsibilities of all field team members using the logbook (or involved with activities for which entries are being made)
- Weather conditions
- Field observations
- Names of any site visitors including entities that they represent

Sample Collection Activities

- Date(s) and times of the sample collection or event.
- Number and types of collected samples.
- Sample location with an emphasis on any changes to documentation in governing documents (i.e., SAP, FSP). This may include measurements from reference points or sketches of sample locations with respect to local features.
- Sample identification numbers, including any applicable cross-references to split samples or samples collected by another entity.
- A description of sampling methodology, or reference to any governing document (i.e., FSP, SAP, QAPP).
- Summary of equipment preparation and decontamination procedures.
- Sample description including depth, color, texture, moisture content, and evidence of waste material or staining.
- Air monitoring (field screening) results.
- Types of laboratory analyses requested.

Site Health and Safety Activities

- All safety, accident, and/or incident reports.

- Real-time personnel air monitoring results, if applicable, or if not documented in the HASP.
- Heat/cold stress monitoring data, if applicable.
- Reasons for upgrades or downgrades in personal protective equipment.
- Health and safety inspections, checklists (drilling safety guide), meetings/briefings.
- Calibration records for field instruments.

Oversight Activities

- Progress and activities performed by contractors including operating times.
- Deviations of contractor activities with respect to project governing documents (i.e., specifications).
- Contractor sampling results and disposition of contingent soil materials/stockpiles.
- Excavation specifications and locations of contractor confirmation samples.
- General site housekeeping and safety issues by site contractors.

SURFACE WATER SAMPLING

CONTENTS

1.0 SCOPE AND APPLICATION

2.0 METHOD SUMMARY*

3.0 SAMPLE PRESERVATION, CONTAINERS, HANDLING, AND STORAGE

4.0 INTERFERENCES AND POTENTIAL PROBLEMS

5.0 EQUIPMENT/APPARATUS*

6.0 REAGENTS

7.0 PROCEDURES

7.1 Preparation
7.2 Representative Sampling Considerations

7.2.1 Sampler Composition

7.3 Sample Collection

7.3.1 Kemmerer Bottle*
7.3.2 Van Doren Sampler*
7.3.3 Bacon Bomb Sampler*
7.3.4 Dip Sampler
7.3.5 Direct Method

8.0 CALCULATIONS

9.0 QUALITY ASSURANCE/QUALITY CONTROL*

10.0 DATA VALIDATION

11.0 HEALTH AND SAFETY

12.0 REFERENCES*

CONTENTS (cont)

13.0 APPENDICES*

A - Figures*

* These sections affected by Revision 0.0.

SUPERSEDES: SOP #2013; Revision 0.0; 11/17/94; U.S. EPA Contract EP-W-09-031.

1.0 SCOPE AND APPLICATION

This standard operating procedure (SOP) is applicable to the collection of representative surface water samples from streams, rivers, lakes, ponds, lagoons, and surface impoundments. It includes samples collected from depth, as well as samples collected from the surface.

These are standard (i.e., typically applicable) operating procedures which may be varied or changed as required, dependent upon site conditions, equipment limitations or limitations imposed by the procedure. In all instances, the ultimate procedures employed should be documented and associated with the final report.

Mention of trade names or commercial products does not constitute United States Environmental Protection Agency (U.S. EPA) endorsement or recommendation for use.

2.0 METHOD SUMMARY

Sampling situations vary widely; therefore, no universal sampling procedure can be recommended. However, surface water sampling is generally accomplished through the use of one of the following samplers or techniques:

- Kemmerer bottle
- Van Doren sampler
- Bacon bomb sampler
- Dip sampler
- Direct method

These samplers and sampling techniques will result in the collection of representative samples from the majority of surface waters and impoundments encountered.

3.0 SAMPLE PRESERVATION, CONTAINERS, HANDLING, AND STORAGE

Once samples have been collected, the following procedures should be followed:

1. Transfer the sample(s) into suitable, labeled sample containers specific for the analyses to be performed.

2. Preserve the sample, if appropriate, or use pre-preserved sample bottles. Do not overfill bottles if they are pre-preserved.

3. Cap the container securely, place in a resealable plastic bag, and cool to 4°C.

4. Record all pertinent data in the site logbook and/or on field data sheets.

5. Complete the Chain of Custody record.

6. Attach custody seals to cooler prior to shipment.

7. Decontaminate all non-dedicated sampling equipment prior to the collection of additional samples.

4.0 INTERFERENCES AND POTENTIAL PROBLEMS

There are two primary interferences or potential problems associated with surface water sampling. These include cross contamination of samples and improper sample collection.

1. Cross contamination problems can be eliminated or minimized through the use of dedicated or disposable sampling equipment. If this is not possible or practical, then decontamination of sampling equipment is necessary. Refer to ERT/SERAS SOP #2006, *Sampling Equipment Decontamination*.

2. Improper sample collection can involve using contaminated equipment, disturbance of the stream or impoundment substrate, and sampling in an obviously disturbed or non-representative area.

Following proper decontamination procedures, minimizing disturbance of the sample site, and careful selection of sampling locations will eliminate these problems. Proper timing for the collection of samples must be taken into consideration due to tidal influences and low or fast-flowing streams or rivers.

5.0 EQUIPMENT/APPARATUS

Equipment needed for collection of surface water samples may include (depending on technique chosen):

- Kemmerer bottles
- Van Doren sampler
- Bacon bomb sampler
- Dip sampler
- Line and messengers
- Peristalic pump
- Tygon tubing
- 0.45 micron (µm) filters
- Sample bottles/preservatives
- pH paper
- Resealable plastic bags
- Ice
- Coolers, packing material
- Chain of Custody records, custody seals
- Field data sheets
- Decontamination equipment/supplies
- Maps/plot plan
- Safety equipment
- Compass
- Tape measure
- Survey stakes, flags, or buoys and anchors
- Camera and film

- Logbook/waterproof pen
- Sample bottle labels
- Paper towels
- Disposable pipets
- Hydrolab

6.0 REAGENTS

Reagents will be utilized for preservation of samples and for decontamination of sampling equipment. The preservatives required are specified by the analysis to be performed and are summarized in ERT/SERAS SOP #2003, *Sample Storage, Preservation and Handling*. Decontamination solutions are specified in ERT/SERAS SOP #2006, *Sampling Equipment Decontamination.*

7.0 PROCEDURES

7.1 Preparation

1. Determine the extent of the sampling effort, the sampling methods to be employed, and the types and amounts of equipment and supplies needed.

2. Obtain the necessary sampling and monitoring equipment.

3. Decontaminate or pre-clean equipment, and ensure that it is in working order.

4. Prepare scheduling and coordinate with staff, clients, and regulatory agency, if appropriate.

5. Perform a general site survey prior to site entry, in accordance with the site specific Health and Safety Plan (HASP).

6. Use stakes, flags, or buoys to identify and mark all sampling locations. If required, the proposed locations may be adjusted based on site access, property boundaries, and obstructions.

7.2 Representative Sampling Considerations

In order to collect a representative sample, the hydrology and morphometrics of a stream, river, pond, lake or impoundment should be determined prior to sampling. This will aid in determining the presence of phases or layers in lagoons or impoundments, flow patterns in streams, and appropriate sample locations and depths.

Water quality data should be collected in ponds, lakes and impoundments to determine if stratification is present. Measurements of dissolved oxygen, pH, conductivity, oxidation-potential, temperature and turbidity can indicate if strata exist that would affect analytical results. Measurements should be collected at one-meter intervals from the surface to the bottom using the appropriate instrument (i.e., a Hydrolab or equivalent). These water quality measurements can assist in the interpretation of analytical data, and the selection of sampling sites and depths when

surface water samples are collected.

Factors that contribute to the selection of a sampling device used for sampling surface waters in streams, rivers, lakes, ponds, lagoons, and surface impoundments are:

- Width, depth, flow and accessibility of the location being sampled
- Whether the sample will be collected onshore or offshore

7.2.1 Sampler Composition

The appropriate sampling device must be of a proper composition. Selection of samplers constructed of glass, stainless steel, polyvinyl chloride (PVC) or PFTE (Teflon) should be based upon the suspected contaminants and the analyses to be performed.

7.3 Sample Collection

7.3.1 Kemmerer Bottle

A Kemmerer bottle (Figure 1, Appendix A) may be used in most situations where site access is from a boat or structure, such as a bridge or pier, and where samples at specific depths are required. Sampling procedures are as follows:

1. Use a properly decontaminated Kemmerer bottle. Set the sampling device so that the upper and lower stoppers are pulled away from the body, allowing the surface water to enter tube.

2. Lower the pre-set sampling device to the predetermined depth. Avoid disturbance of the bottom.

3. When the Kemmerer bottle is at the required depth, send the weighted messenger down the suspension line, closing the sampling device.

4. Retrieve the sampler and discharge the first 10-20 milliliters (mL) from the drain to clear potential contamination from the valve. This procedure may be repeated if additional sample volume is needed to fulfill analytical requirements. Subsequent grabs may be composited or transferred directly to appropriate sample containers.

7.3.2 Van Doren Sampler

A Van Doren sampler (Figure 2, Appendix A) is used to collect surface water from a very specific sampling depth or from a shallow water body. Since the sampler is suspended horizontally, the depth interval sampled is the diameter of the sampling tube. The sampling procedure is as follows:

1. Use a properly decontaminated Van Doren sampler. Set the device so that the end stoppers are pulled away from the body allowing surface water to enter the

tube.

2. Lower the pre-set sampling device to the predetermined depth. Avoid disturbance of the bottom.

3. When the Van Doren is at the required depth, send the weighted messenger down the suspension line, closing the sampling device.

4. Retrieve the sampler and discharge the first 10-20 milliliters (mL) from the drain to clear potential contamination from the valve. This procedure may be repeated if additional sample volume is needed to fulfill analytical requirements. Subsequent grabs may be composited or transferred directly to appropriate sample containers.

7.3.3 Bacon Bomb Sampler

A bacon bomb sampler (Figure 3, Appendix A) may be used in situations similar to those outlined for the Kemmerer bottle. Sampling procedures are as follows:

1. Lower the bacon bomb sampler carefully to the desired depth, allowing the line for the trigger to remain slack at all times. When the desired depth is reached, pull the trigger line until taut. This will allow the sampler to fill.

2. Release the trigger line and retrieve the sampler.

3. Discharge the first 10-20 milliliters (mL) from the drain to clear potential contamination from the valve. This procedure may be repeated if additional sample volume is needed to fulfill analytical requirements. Subsequent grabs may be composited or transferred directly to appropriate sample containers.

7.3.4 Dip Sampler

A dip sampler (Figure 4, Appendix A) is useful in situations where a sample is to be recovered from an outfall pipe or along a lagoon bank where direct access is limited. The long handle on such a device allows access from a discrete location. Sampling procedures are as follows:

1. Assemble the device in accordance with the manufacturer's instructions.

2. Extend the device to the sample location and collect the sample by dipping the sampler into the water.

3. Retrieve the sampler and transfer the sample to the appropriate sample container(s).

7.3.5 Direct Method

For streams, rivers, lakes, and other surface waters, the direct method may be utilized to collect water samples directly into the sample container(s). Health and safety considerations must be addressed when sampling lagoons or other impoundments where specific conditions may exist that warrant the use of additional safety equipment. These issues must be addressed in the site-specific HASP.

Using adequate protective clothing, access the sampling station by appropriate means. For shallow stream stations, collect the sample under the water surface while pointing the sample container upstream; the container must be upstream of the collector. Avoid disturbing the substrate. For lakes and other impoundments, collect the sample under the water surface while avoiding surface debris and the boat wake.

When using the direct method, do not use pre-preserved sample bottles as the collection method may dilute the concentration of preservative necessary for proper sample preservation.

8.0 CALCULATIONS

This section is not applicable to this SOP.

9.0 QUALITY ASSURANCE/QUALITY CONTROL

There are no specific quality assurance (QA) activities which apply to the implementation of these procedures. However, the following general QA procedures apply:

1. All data must be documented on field data sheets or within site logbooks.

2. All instrumentation must be operated in accordance with operating instructions as supplied by the manufacturer, unless otherwise specified in the work plan. Equipment checkout and calibration activities must occur prior to sampling/operation and they must be documented.

3. To avoid the incidental inclusion of disturbed sediment in the sample, surface water should be collected from a downstream to upstream direction and upstream of any activity that may disturb the sediment (i.e., wading).

4. While collecting surface water using the direct method, the sample container should be held below the surface to avoid the collection of floating debris.

5. Water quality data should be collected to detect the presence of stratified layers or other site-specific characteristics that would affect the sample.

10.0 DATA VALIDATION

This section is not applicable to this SOP.

11.0 HEALTH AND SAFETY

When working with potentially hazardous materials, follow U.S. EPA, Occupational Health and Safety (OSHA) and corporate health and safety procedures.

More specifically, when sampling lagoons or surface impoundments containing known or suspected hazardous substances, adequate health and safety and boating precautions must be taken to ensure the safety of sampling personnel.

12.0 REFERENCES

Wilde, F.D., D.B. Radtke, J. Gibs and R.T. Iwatsubo. 1998. National Field Manual for the Collection of Water-Quality Data - Selection of Equipment for Water Sampling. U.S. Geological Survey Techniques of Water - Resources Investigations, Book 9, Chap. A2, variously paged.

http://water.usgs.gov/owq/FieldManual/index.htmland
http://water.usgs.gov/owq/FieldManual/mastererrat.html

U.S. Environmental Protection Agency. 1984. Characterization of Hazardous Waste Sites - A Methods Manual: Volume II. Available Sampling Methods, Second Edition. EPA/600/4-84-076.

13.0 APPENDICES

A - Figures

APPENDIX A
Figures
SOP #2013
February 2002

FIGURE 1. Kemmerer Bottle

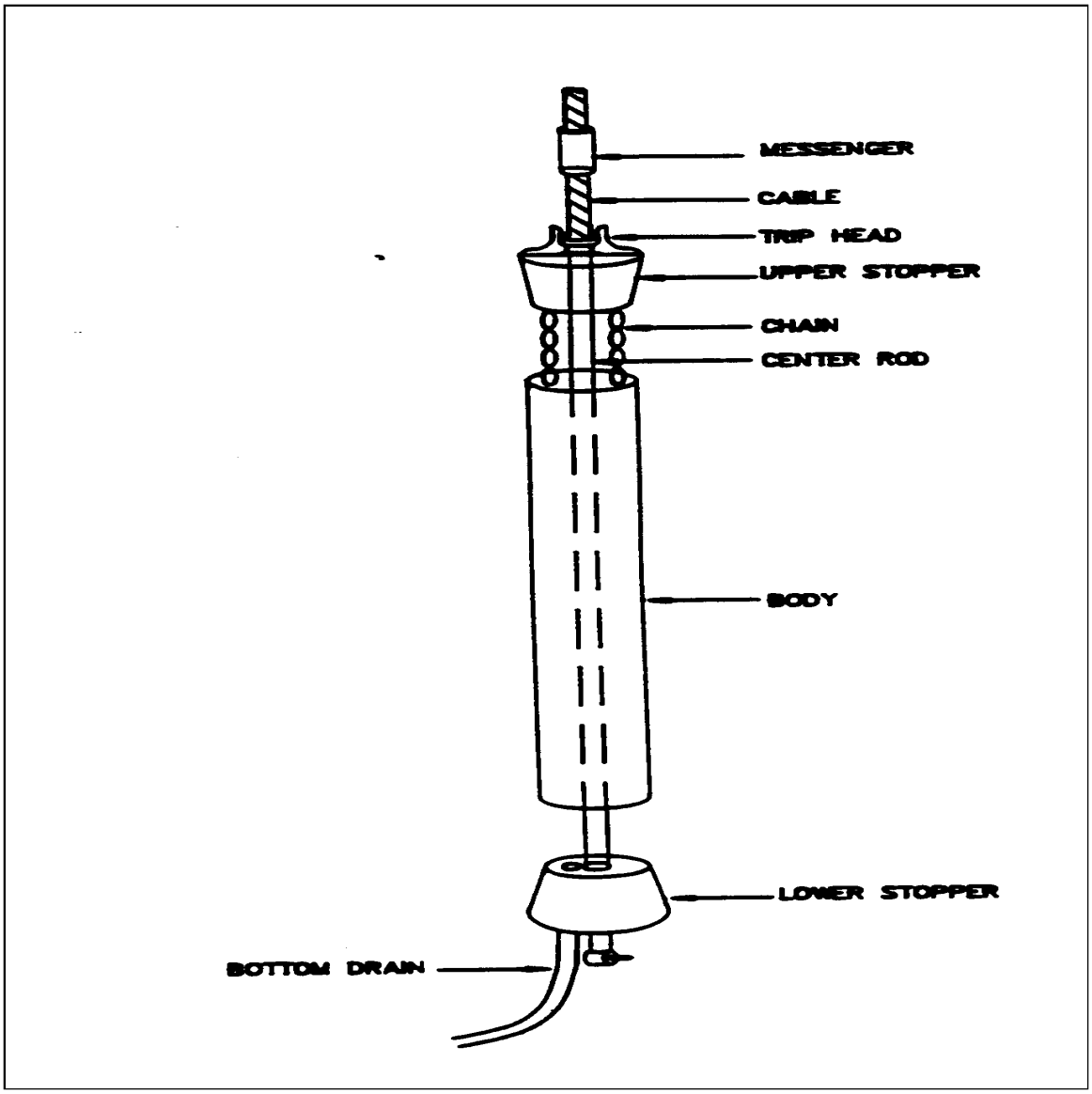

FIGURE 2. Van Doren Sampler

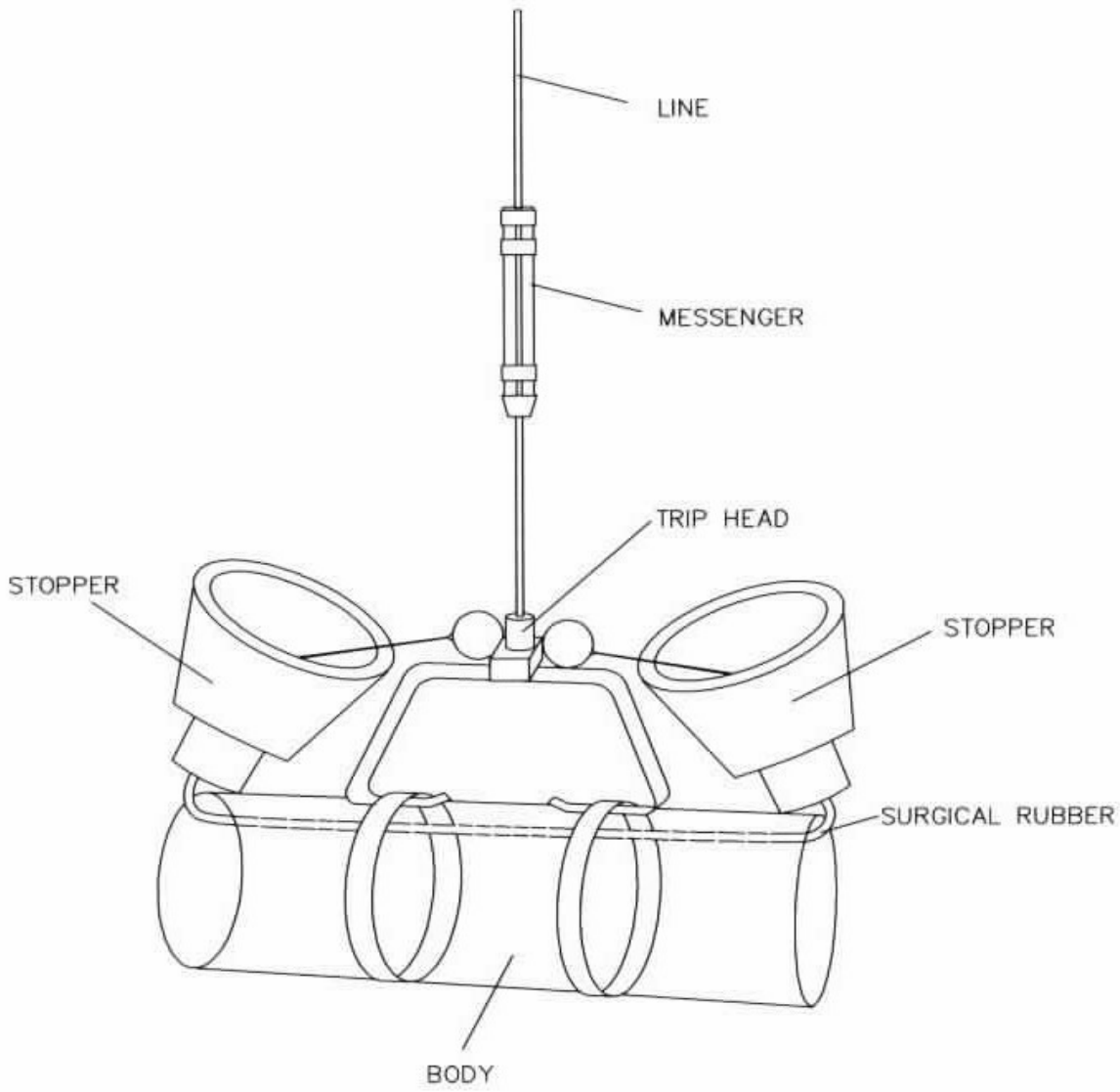

FIGURE 3. Bacon Bomb Sampler

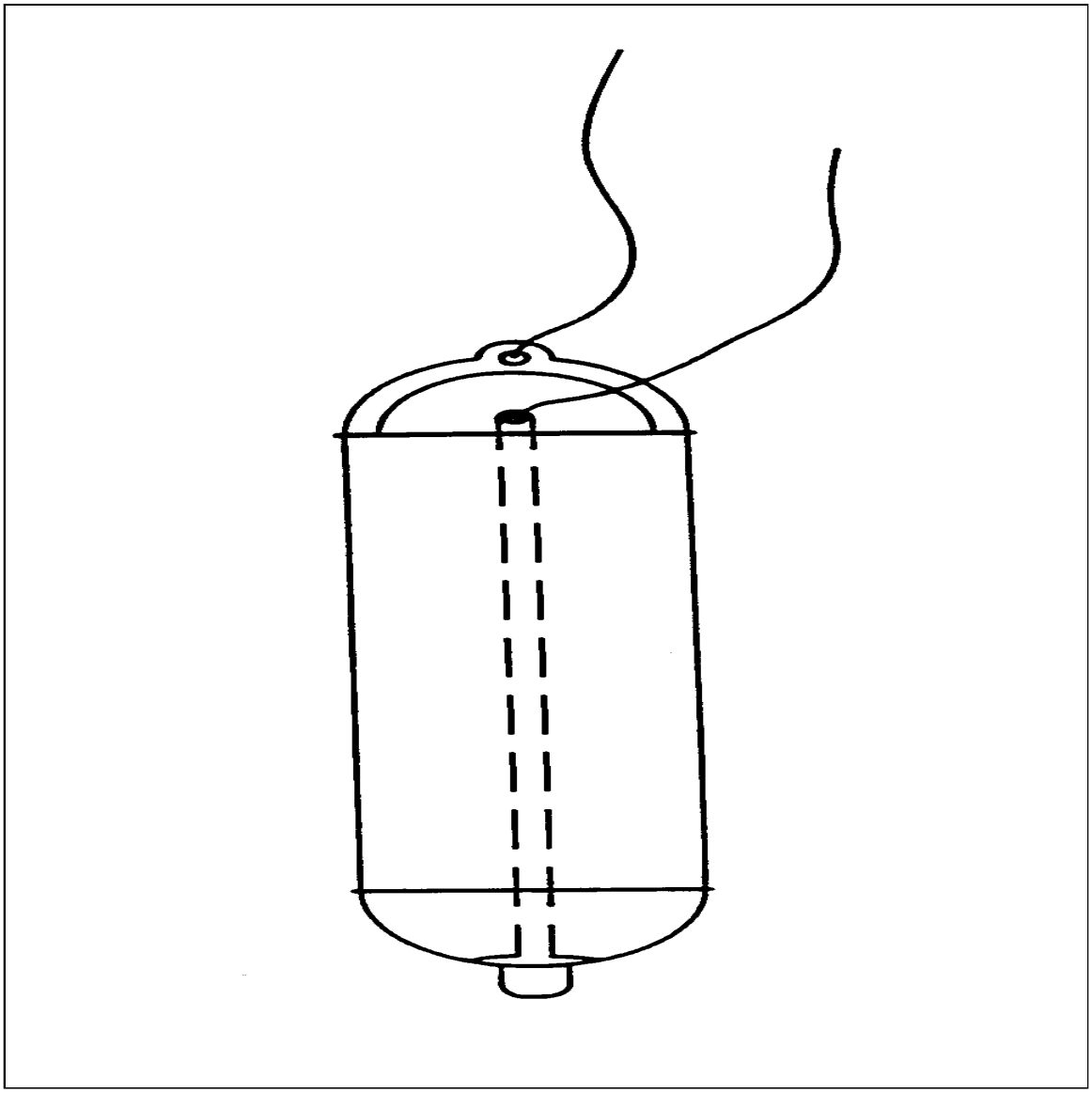

FIGURE 4. Dip Sampler

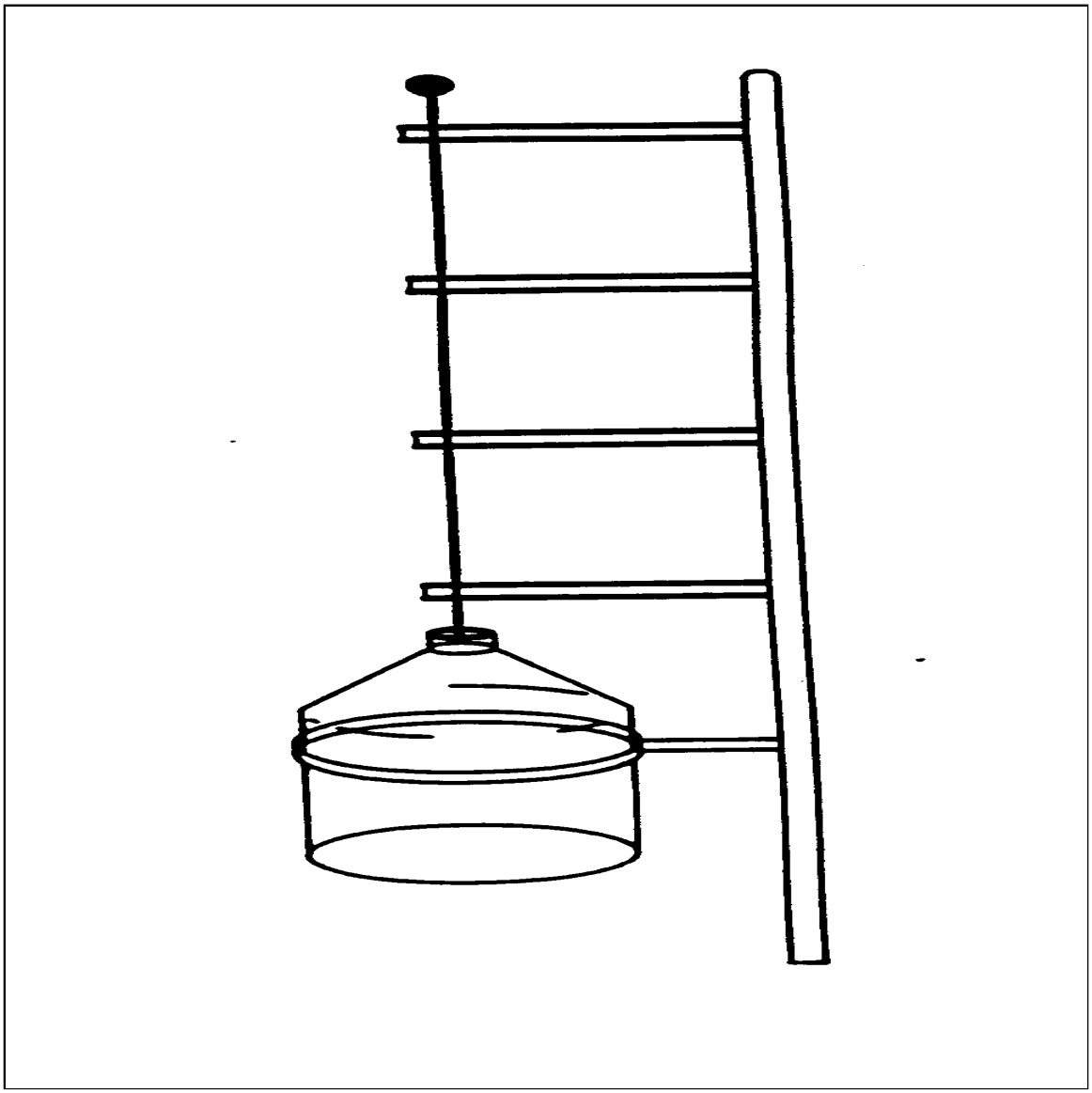

SAMPLING EQUIPMENT DECONTAMINATION

SOP#: 2006
DATE: 08/11/94
REV. #: 0.0

1.0 SCOPE AND APPLICATION

The purpose of this Standard Operating Procedure (SOP) is to provide a description of the methods used for preventing, minimizing, or limiting cross-contamination of samples due to inappropriate or inadequate equipment decontamination and to provide general guidelines for developing decontamination procedures for sampling equipment to be used during hazardous waste operations as per 29 Code of Federal Regulations (CFR) 1910.120. This SOP does not address personnel decontamination.

These are standard (i.e. typically applicable) operating procedures which may be varied or changed as required, dependent upon site conditions, equipment limitation, or limitations imposed by the procedure. In all instances, the ultimate procedures employed should be documented and associated with the final report.

Mention of trade names or commercial products does not constitute U.S. Environmental Protection Agency (U.S. EPA) endorsement or recommendation for use.

2.0 METHOD SUMMARY

Removing or neutralizing contaminants from equipment minimizes the likelihood of sample cross contamination, reduces or eliminates transfer of contaminants to clean areas, and prevents the mixing of incompatible substances.

Gross contamination can be removed by physical decontamination procedures. These abrasive and non-abrasive methods include the use of brushes, air and wet blasting, and high and low pressure water cleaning.

The first step, a soap and water wash, removes all visible particulate matter and residual oils and grease. This may be preceded by a steam or high pressure water wash to facilitate residuals removal. The second step involves a tap water rinse and a distilled/deionized water rinse to remove the detergent. An acid rinse provides a low pH media for trace metals removal and is included in the decontamination process if metal samples are to be collected. It is followed by another distilled/deionized water rinse. If sample analysis does not include metals, the acid rinse step can be omitted. Next, a high purity solvent rinse is performed for trace organics removal if organics are a concern at the site. Typical solvents used for removal of organic contaminants include acetone, hexane, or water. Acetone is typically chosen because it is an excellent solvent, miscible in water, and not a target analyte on the Priority Pollutant List. If acetone is known to be a contaminant of concern at a given site or if Target Compound List analysis (which includes acetone) is to be performed, another solvent may be substituted. The solvent must be allowed to evaporate completely and then a final distilled/deionized water rinse is performed. This rinse removes any residual traces of the solvent.

The decontamination procedure described above may be summarized as follows:

1. Physical removal
2. Non-phosphate detergent wash
3. Tap water rinse
4. Distilled/deionized water rinse
5. 10% nitric acid rinse
6. Distilled/deionized water rinse
7. Solvent rinse (pesticide grade)
8. Air dry
9. Distilled/deionized water rinse

If a particular contaminant fraction is not present at the site, the nine (9) step decontamination procedure specified above may be modified for site specificity. For example, the nitric acid rinse may be eliminated if metals are not of concern at a site. Similarly, the solvent rinse may be eliminated if organics are not of

concern at a site. Modifications to the standard procedure should be documented in the site specific work plan or subsequent report.

3.0 SAMPLE PRESERVATION, CONTAINERS, HANDLING, AND STORAGE

The amount of sample to be collected and the proper sample container type (i.e., glass, plastic), chemical preservation, and storage requirements are dependent on the matrix being sampled and the parameter(s) of interest.
More specifically, sample collection and analysis of decontamination waste may be required before beginning proper disposal of decontamination liquids and solids generated at a site. This should be determined prior to initiation of site activities.

4.0 INTERFERENCES AND POTENTIAL PROBLEMS

- The use of distilled/deionized water commonly available from commercial vendors may be acceptable for decontamination of sampling equipment provided that it has been verified by laboratory analysis to be analyte free (specifically for the contaminants of concern).

- The use of an untreated potable water supply is not an acceptable substitute for tap water. Tap water may be used from any municipal or industrial water treatment system.

- If acids or solvents are utilized in decontamination they raise health and safety, and waste disposal concerns.

- Damage can be incurred by acid and solvent washing of complex and sophisticated sampling equipment.

5.0 EQUIPMENT/APPARATUS

Decontamination equipment, materials, and supplies are generally selected based on availability. Other considerations include the ease of decontaminating or disposing of the equipment. Most equipment and supplies can be easily procured. For example, soft-bristle scrub brushes or long-handled bottle brushes can be used to remove contaminants. Large galvanized wash tubs, stock tanks, or buckets can hold wash and rinse solutions. Children's wading pools can also be used. Large plastic garbage cans or other similar containers lined with plastic bags can help segregate contaminated equipment. Contaminated liquid can be stored temporarily in metal or plastic cans or drums.

The following standard materials and equipment are recommended for decontamination activities:

5.1 Decontamination Solutions

- Non-phosphate detergent
- Selected solvents (acetone, hexane, nitric acid, etc.)
- Tap water
- Distilled or deionized water

5.2 Decontamination Tools/Supplies

- Long and short handled brushes
- Bottle brushes
- Drop cloth/plastic sheeting
- Paper towels
- Plastic or galvanized tubs or buckets
- Pressurized sprayers (H_2O)
- Solvent sprayers
- Aluminum foil

5.3 Health and Safety Equipment

Appropriate personal protective equipment (i.e., safety glasses or splash shield, appropriate gloves, aprons or coveralls, respirator, emergency eye wash)

5.4 Waste Disposal

- Trash bags
- Trash containers
- 55-gallon drums
- Metal/plastic buckets/containers for storage and disposal of decontamination solutions

6.0 REAGENTS

There are no reagents used in this procedure aside from the actual decontamination solutions. Table 1 (Appendix A) lists solvent rinses which may be required for elimination of particular chemicals. In

general, the following solvents are typically utilized for decontamination purposes:

- 10% nitric acid is typically used for inorganic compounds such as metals. An acid rinse may not be required if inorganics are not a contaminant of concern.
- Acetone (pesticide grade)[1]
- Hexane (pesticide grade)[1]
- Methanol[1]

[1] - Only if sample is to be analyzed for organics.

7.0 PROCEDURES

As part of the health and safety plan, a decontamination plan should be developed and reviewed. The decontamination line should be set up before any personnel or equipment enter the areas of potential exposure. The equipment decontamination plan should include:

- The number, location, and layout of decontamination stations.
- Decontamination equipment needed.
- Appropriate decontamination methods.
- Methods for disposal of contaminated clothing, equipment, and solutions.
- Procedures can be established to minimize the potential for contamination. This may include: (1) work practices that minimize contact with potential contaminants; (2) using remote sampling techniques; (3) covering monitoring and sampling equipment with plastic, aluminum foil, or other protective material; (4) watering down dusty areas; (5) avoiding laying down equipment in areas of obvious contamination; and (6) use of disposable sampling equipment.

7.1 Decontamination Methods

All samples and equipment leaving the contaminated area of a site must be decontaminated to remove any contamination that may have adhered to equipment. Various decontamination methods will remove contaminants by: (1) flushing or other physical action, or (2) chemical complexing to inactivate contaminants by neutralization, chemical reaction, disinfection, or sterilization.

Physical decontamination techniques can be grouped into two categories: abrasive methods and non-abrasive methods, as follows:

7.1.1 Abrasive Cleaning Methods

Abrasive cleaning methods work by rubbing and wearing away the top layer of the surface containing the contaminant. The mechanical abrasive cleaning methods are most commonly used at hazardous waste sites. The following abrasive methods are available:

<u>Mechanical</u>

Mechanical methods of decontamination include using metal or nylon brushes. The amount and type of contaminants removed will vary with the hardness of bristles, length of time brushed, degree of brush contact, degree of contamination, nature of the surface being cleaned, and degree of contaminant adherence to the surface.

<u>Air Blasting</u>

Air blasting equipment uses compressed air to force abrasive material through a nozzle at high velocities. The distance between nozzle and surface cleaned, air pressure, time of application, and angle at which the abrasive strikes the surface will dictate cleaning efficiency. Disadvantages of this method are the inability to control the amount of material removed and the large amount of waste generated.

<u>Wet Blasting</u>

Wet blast cleaning involves use of a suspended fine abrasive. The abrasive/water mixture is delivered by compressed air to the contaminated area. By using a very fine abrasive, the amount of materials removed can be carefully controlled.

7.1.2 Non-Abrasive Cleaning Methods

Non-abrasive cleaning methods work by forcing the contaminant off a surface with pressure. In general, the equipment surface is not removed using non-abrasive methods.

Low-Pressure Water

This method consists of a container which is filled with water. The user pumps air out of the container to create a vacuum. A slender nozzle and hose allow the user to spray in hard-to-reach places.

High-Pressure Water

This method consists of a high-pressure pump, an operator controlled directional nozzle, and a high-pressure hose. Operating pressure usually ranges from 340 to 680 atmospheres (atm) and flow rates usually range from 20 to 140 liters per minute.

Ultra-High-Pressure Water

This system produces a water jet that is pressured from 1,000 to 4,000 atmospheres. This ultra-high-pressure spray can remove tightly-adhered surface films. The water velocity ranges from 500 meters/second (m/s) (1,000 atm) to 900 m/s (4,000 atm). Additives can be used to enhance the cleaning action.

Rinsing

Contaminants are removed by rinsing through dilution, physical attraction, and solubilization.

Damp Cloth Removal

In some instances, due to sensitive, non-waterproof equipment or due to the unlikelihood of equipment being contaminated, it is not necessary to conduct an extensive decontamination procedure. For example, air sampling pumps hooked on a fence, placed on a drum, or wrapped in plastic bags are not likely to become heavily contaminated. A damp cloth should be used to wipe off contaminants which may have adhered to equipment through airborne contaminants or from surfaces upon which the equipment was set.

Disinfection/Sterilization

Disinfectants are a practical means of inactivating infectious agents. Unfortunately, standard sterilization methods are impractical for large equipment. This method of decontamination is typically performed off-site.

7.2 Field Sampling Equipment Decontamination Procedures

The decontamination line is setup so that the first station is used to clean the most contaminated item. It progresses to the last station where the least contaminated item is cleaned. The spread of contaminants is further reduced by separating each decontamination station by a minimum of three (3) feet. Ideally, the contamination should decrease as the equipment progresses from one station to another farther along in the line.

A site is typically divided up into the following boundaries: Hot Zone or Exclusion Zone (EZ), the Contamination Reduction Zone (CRZ), and the Support or Safe Zone (SZ). The decontamination line should be setup in the Contamination Reduction Corridor (CRC) which is in the CRZ. Figure 1 (Appendix B) shows a typical contaminant reduction zone layout. The CRC controls access into and out of the exclusion zone and confines decontamination activities to a limited area. The CRC boundaries should be conspicuously marked. The far end is the hotline, the boundary between the exclusion zone and the contamination reduction zone. The size of the decontamination corridor depends on the number of stations in the decontamination process, overall dimensions of the work zones, and amount of space available at the site. Whenever possible, it should be a straight line.

Anyone in the CRC should be wearing the level of protection designated for the decontamination crew. Another corridor may be required for the entry and exit of heavy equipment. Sampling and monitoring equipment and sampling supplies are all maintained outside of the CRC. Personnel don their equipment away from the CRC and enter the exclusion zone through a separate access control point at the hotline. One person (or more) dedicated to decontaminating equipment is recommended.

7.2.1 Decontamination Setup

Starting with the most contaminated station, the decontamination setup should be as follows:

Station 1: Segregate Equipment Drop

Place plastic sheeting on the ground (Figure 2, Appendix B). Size will depend on amount of

equipment to be decontaminated. Provide containers lined with plastic if equipment is to be segregated. Segregation may be required if sensitive equipment or mildly contaminated equipment is used at the same time as equipment which is likely to be heavily contaminated.

Station 2: Physical Removal With A High-Pressure Washer (Optional)

As indicated in 7.1.2, a high-pressure wash may be required for compounds which are difficult to remove by washing with brushes. The elevated temperature of the water from the high-pressure washers is excellent at removing greasy/oily compounds. High pressure washers require water and electricity.

A decontamination pad may be required for the high-pressure wash area. An example of a wash pad may consist of an approximately 1 1/2 foot-deep basin lined with plastic sheeting and sloped to a sump at one corner. A layer of sand can be placed over the plastic and the basin is filled with gravel or shell. The sump is also lined with visqueen and a barrel is placed in the hole to prevent collapse. A sump pump is used to remove the water from the sump for transfer into a drum.

Typically heavy machinery is decontaminated at the end of the day unless site sampling requires that the machinery be decontaminated frequently. A separate decontamination pad may be required for heavy equipment.

Station 3: Physical Removal With Brushes And A Wash Basin

Prior to setting up Station 3, place plastic sheeting on the ground to cover areas under Station 3 through Station 10.
Fill a wash basin, a large bucket, or child's swimming pool with non-phosphate detergent and tap water. Several bottle and bristle brushes to physically remove contamination should be dedicated to this station . Approximately 10 - 50 gallons of water may be required initially depending upon the amount of equipment to decontaminate and the amount of gross contamination.

Station 4: Water Basin

Fill a wash basin, a large bucket, or child's swimming pool with tap water. Several bottle and bristle brushes should be dedicated to this station. Approximately 10-50 gallons of water may be required initially depending upon the amount of equipment to decontaminate and the amount of gross contamination.

Station 5: Low-Pressure Sprayers

Fill a low-pressure sprayer with distilled/deionized water. Provide a 5-gallon bucket or basin to contain the water during the rinsing process. Approximately 10-20 gallons of water may be required initially depending upon the amount of equipment to decontaminate and the amount of gross contamination.

Station 6: Nitric Acid Sprayers

Fill a spray bottle with 10% nitric acid. An acid rinse may not be required if inorganics are not a contaminant of concern. The amount of acid will depend on the amount of equipment to be decontaminated. Provide a 5-gallon bucket or basin to collect acid during the rinsing process.

Station 7: Low-Pressure Sprayers

Fill a low-pressure sprayer with distilled/deionized water. Provide a 5-gallon bucket or basin to collect water during the rinsate process.

Station 8: Organic Solvent Sprayers

Fill a spray bottle with an organic solvent. After each solvent rinse, the equipment should be rinsed with distilled/deionized water and air dried. Amount of solvent will depend on the amount of equipment to decontaminate. Provide a 5-gallon bucket or basin to collect the solvent during the rinsing process.

Solvent rinses may not be required unless organics are a contaminant of concern, and may be eliminated from the station sequence.

Station 9: Low-Pressure Sprayers

Fill a low-pressure sprayer with distilled/deionized water. Provide a 5-gallon bucket or basin to collect water during the rinsate process.

Station 10: Clean Equipment Drop

Lay a clean piece of plastic sheeting over the bottom

plastic layer. This will allow easy removal of the plastic in the event that it becomes dirty. Provide aluminum foil, plastic, or other protective material to wrap clean equipment.

7.2.2 Decontamination Procedures

Station 1: Segregate Equipment Drop

Deposit equipment used on-site (i.e., tools, sampling devices and containers, monitoring instruments radios, clipboards, etc.) on the plastic drop cloth/sheet or in different containers with plastic liners. Each will be contaminated to a different degree. Segregation at the drop reduces the probability of cross contamination. Loose leaf sampling data sheets or maps can be placed in plastic zip lock bags if contamination is evident.

Station 2: Physical Removal With A High-Pressure Washer (Optional)

Use high pressure wash on grossly contaminated equipment. Do not use high- pressure wash on sensitive or non-waterproof equipment.

Station 3: Physical Removal With Brushes And A Wash Basin

Scrub equipment with soap and water using bottle and bristle brushes. Only sensitive equipment (i.e., radios, air monitoring and sampling equipment) which is waterproof should be washed. Equipment which is not waterproof should have plastic bags removed and wiped down with a damp cloth. Acids and organic rinses may also ruin sensitive equipment. Consult the manufacturers for recommended decontamination solutions.

Station 4: Equipment Rinse

Wash soap off of equipment with water by immersing the equipment in the water while brushing. Repeat as many times as necessary.

Station 5: Low-Pressure Rinse

Rinse sampling equipment with distilled/deionized water with a low-pressure sprayer.

Station 6: Nitric Acid Sprayers (required only if metals are a contaminant of concern)

Using a spray bottle rinse sampling equipment with nitric acid. Begin spraying (inside and outside) at one end of the equipment allowing the acid to drip to the other end into a 5-gallon bucket. A rinsate blank may be required at this station. Refer to Section 9.

Station 7: Low-Pressure Sprayers

Rinse sampling equipment with distilled/deionized water with a low-pressure sprayer.

Station 8: Organic Solvent Sprayers

Rinse sampling equipment with a solvent. Begin spraying (inside and outside) at one end of the equipment allowing the solvent to drip to the other end into a 5-gallon bucket. Allow the solvent to evaporate from the equipment before going to the next station. A QC rinsate sample may be required at this station.

Station 9: Low-Pressure Sprayers

Rinse sampling equipment with distilled/deionized water with a low-pressure washer.

Station 10 : Clean Equipment Drop

Lay clean equipment on plastic sheeting. Once air dried, wrap sampling equipment with aluminum foil, plastic, or other protective material.

7.2.3 Post Decontamination Procedures

1. Collect high-pressure pad and heavy equipment decontamination area liquid and waste and store in appropriate drum or container. A sump pump can aid in the collection process. Refer to the Department of Transportation (DOT) requirements for appropriate containers based on the contaminant of concern.

2. Collect high-pressure pad and heavy equipment decontamination area solid waste and store in appropriate drum or container. Refer to the DOT requirements for appropriate containers based on the contaminant of concern.

3. Empty soap and water liquid wastes from basins and buckets and store in appropriate

drum or container. Refer to the DOT requirements for appropriate containers based on the contaminant of concern.

4. Empty acid rinse waste and place in appropriate container or neutralize with a base and place in appropriate drum. pH paper or an equivalent pH test is required for neutralization. Consult DOT requirements for appropriate drum for acid rinse waste.

5. Empty solvent rinse sprayer and solvent waste into an appropriate container. Consult DOT requirements for appropriate drum for solvent rinse waste.

6. Using low-pressure sprayers, rinse basins, and brushes. Place liquid generated from this process into the wash water rinse container.

7. Empty low-pressure sprayer water onto the ground.

8. Place all solid waste materials generated from the decontamination area (i.e., gloves and plastic sheeting, etc.) in an approved DOT drum. Refer to the DOT requirements for appropriate containers based on the contaminant of concern.

9. Write appropriate labels for waste and make arrangements for disposal. Consult DOT regulations for the appropriate label for each drum generated from the decontamination process.

8.0 CALCULATIONS

This section is not applicable to this SOP.

9.0 QUALITYASSURANCE/ QUALITY CONTROL

A rinsate blank is one specific type of quality control sample associated with the field decontamination process. This sample will provide information on the effectiveness of the decontamination process employed in the field.

Rinsate blanks are samples obtained by running analyte free water over decontaminated sampling equipment to test for residual contamination. The blank water is collected in sample containers for handling, shipment, and analysis. These samples are treated identical to samples collected that day. A rinsate blank is used to assess cross contamination brought about by improper decontamination procedures. Where dedicated sampling equipment is not utilized, collect one rinsate blank per day per type of sampling device samples to meet QA2 and QA3 objectives.

If sampling equipment requires the use of plastic tubing it should be disposed of as contaminated and replaced with clean tubing before additional sampling occurs.

10.0 DATA VALIDATION

Results of quality control samples will be evaluated for contamination. This information will be utilized to qualify the environmental sample results in accordance with the project's data quality objectives.

11.0 HEALTH AND SAFETY

When working with potentially hazardous materials, follow OSHA, U.S. EPA, corporate, and other applicable health and safety procedures.

Decontamination can pose hazards under certain circumstances. Hazardous substances may be incompatible with decontamination materials. For example, the decontamination solution may react with contaminants to produce heat, explosion, or toxic products. Also, vapors from decontamination solutions may pose a direct health hazard to workers by inhalation, contact, fire, or explosion.

The decontamination solutions must be determined to be acceptable before use. Decontamination materials may degrade protective clothing or equipment; some solvents can permeate protective clothing. If decontamination materials do pose a health hazard, measures should be taken to protect personnel or substitutions should be made to eliminate the hazard. The choice of respiratory protection based on contaminants of concern from the site may not be appropriate for solvents used in the decontamination process.

Safety considerations should be addressed when using abrasive and non-abrasive decontamination

equipment. Maximum air pressure produced by abrasive equipment could cause physical injury. Displaced material requires control mechanisms.

Material generated from decontamination activities requires proper handling, storage, and disposal. Personal Protective Equipment may be required for these activities.

Material safety data sheets are required for all decontamination solvents or solutions as required by the Hazard Communication Standard (i.e., acetone, alcohol, and trisodiumphosphate).

In some jurisdictions, phosphate containing detergents (i.e., TSP) are banned.

12.0 REFERENCES

Field Sampling Procedures Manual, New Jersey Department of Environmental Protection, February, 1988.

A Compendium of Superfund Field Operations Methods, EPA 540/p-87/001.

Engineering Support Branch Standard Operating Procedures and Quality Assurance Manual, USEPA Region IV, April 1, 1986.

Guidelines for the Selection of Chemical Protective Clothing, Volume 1, Third Edition, American Conference of Governmental Industrial Hygienists, Inc., February, 1987.

Occupational Safety and Health Guidance Manual for Hazardous Waste Site Activities, NIOSH/OSHA/USCG/EPA, October, 1985.

APPENDIX A

Table

Table 1. Soluble Contaminants and Recommended Solvent Rinse

TABLE 1 Soluble Contaminants and Recommended Solvent Rinse		
SOLVENT[1]	EXAMPLES OF SOLVENTS	SOLUBLE CONTAMINANTS
Water	Deionized water Tap water	Low-chain hydrocarbons Inorganic compounds Salts Some organic acids and other polar compounds
Dilute Acids	Nitric acid Acetic acid Boric acid	Basic (caustic) compounds (e.g., amines and hydrazines)
Dilute Bases	Sodium bicarbonate (e.g., soap detergent)	Acidic compounds Phenol Thiols Some nitro and sulfonic compounds
Organic Solvents [2]	Alcohols Ethers Ketones Aromatics Straight chain alkalines (e.g., hexane) Common petroleum products (e.g., fuel, oil, kerosene)	Nonpolar compounds (e.g., some organic compounds)
Organic Solvent[2]	Hexane	PCBs

[1] - Material safety data sheets are required for all decontamination solvents or solutions as required by the Hazard Communication Standard

[2] - WARNING: Some organic solvents can permeate and/or degrade the protective clothing

APPENDIX B

Figures

Figure 1. Contamination Reduction Zone Layout

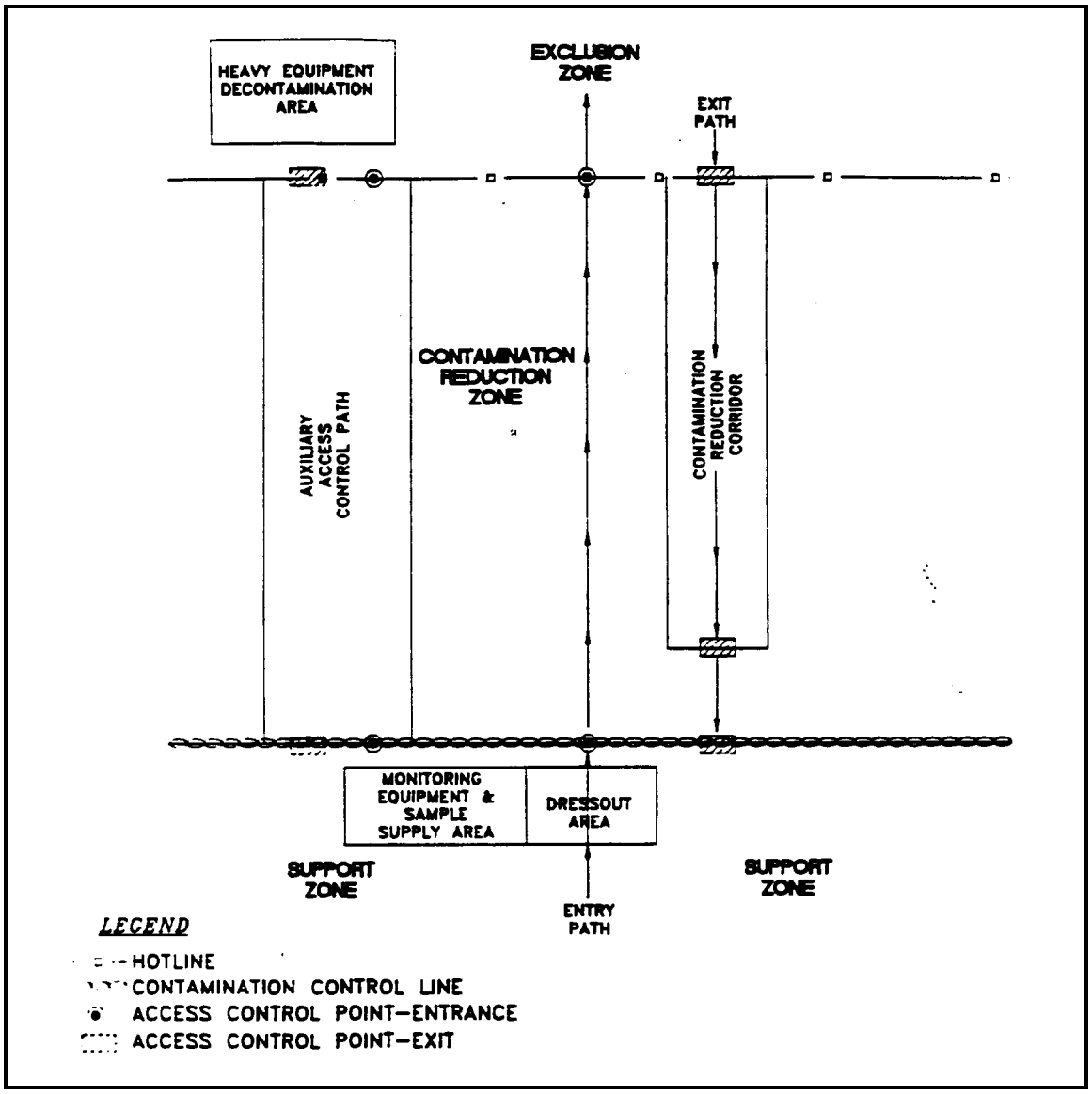

APPENDIX B (Cont'd.)

Figures

Figure 2. Decontamination Layout

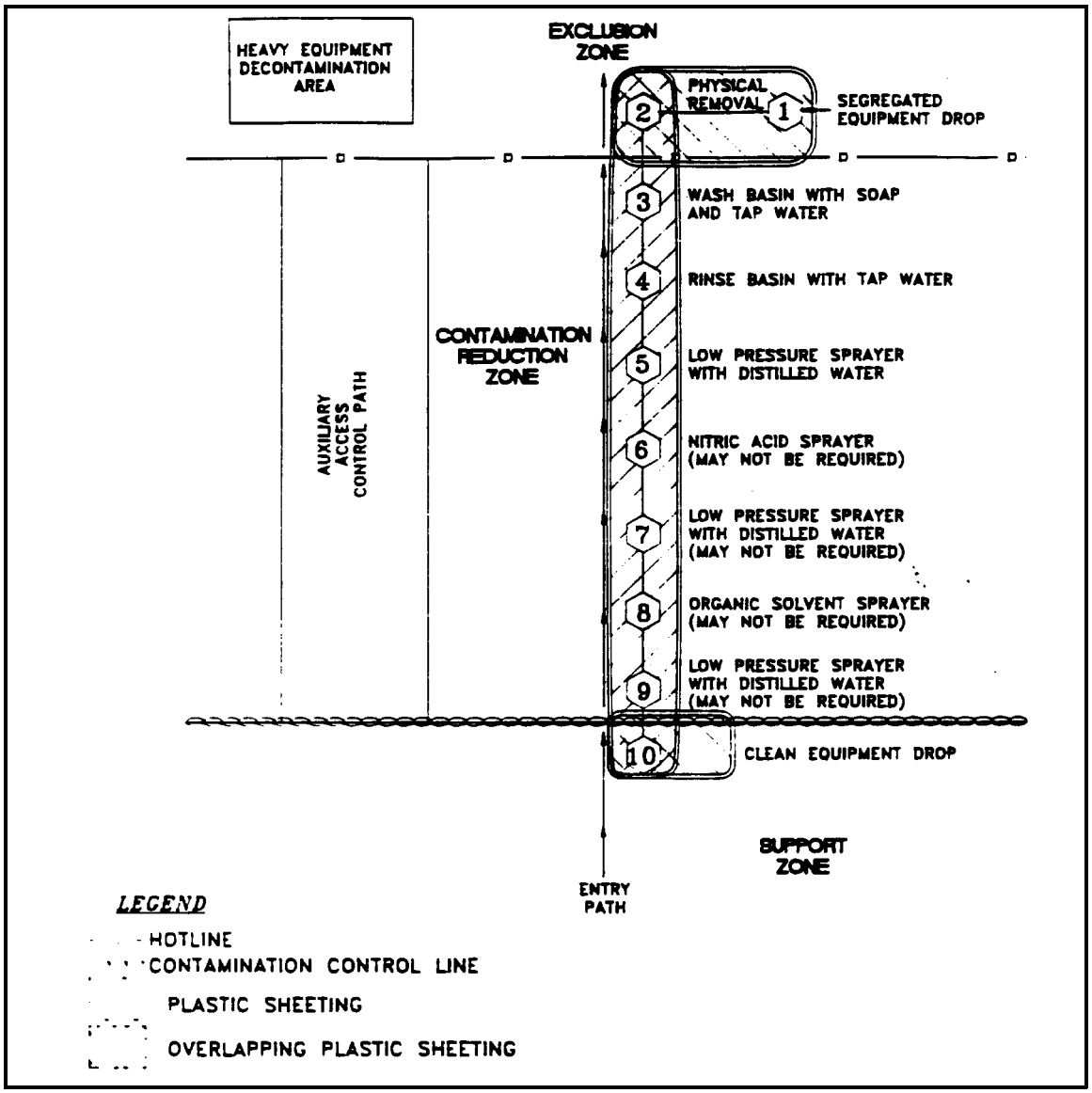

APPENDIX C

LIST OF ANALYTES BY METHOD

April 2018 Perfluoroalkyl and Polyfluoroalkyl Substances (PFAS)
Minimum Laboratory Analyte List

Analyte Name	Acronym	Fluorinated Carbon Chain Length	Molecular Formula	CAS Number
Perfluorotetradecanoic acid	PFTeA	C_{14}	$C_{13}F_{27}COOH$	376-06-7
Perfluorotridecanoic acid	PFTriA	C_{13}	$C_{12}F_{25}COOH$	72629-94-8
Perfluorododecanoic acid	PFDoA	C_{12}	$C_{11}F_{23}COOH$	307-55-1
Perfluoroundecanoic acid	PFUnA	C_{11}	$C_{10}F_{21}COOH$	2058-94-8
Perfluorodecanoic acid	PFDA	C_{10}	$C_9F_{19}COOH$	335-76-2
Perfluorononanoic acid	PFNA	C_9	$C_8F_{17}COOH$	375-95-1
Perfluorooctanoic acid	PFOA	C_8	$C_7F_{15}COOH$	335-67-1
Perfluoroheptanoic acid	PFHpA	C_7	$C_6F_{13}COOH$	375-85-9
Perfluorohexanoic acid	PFHxA	C_6	$C_5F_{11}COOH$	307-24-4
Perfluoropentanoic acid	PFPeA	C_5	C_4F_9COOH	2706-90-3
Perfluorobutanoic acid	PFBA	C_4	C_3F_7COOH	375-22-4
Perfluorodecanesulfonic acid	PFDS	C_{10}	$C_{10}F_{21}SO_3H$	335-77-3
Perfluorononanesulfonic acid	PFNS	C_9	$C_9F_{19}SO_3H$	68259-12-1
Perfluorooctanesulfonic acid	PFOS	C_8	$C_8F_{17}SO_3H$	1763-23-1
Perfluoroheptanesulfonic acid	PFHpS	C_7	$C_7F_{15}SO_3H$	375-92-8
Perfluorohexanesulfonic acid	PFHxS	C_6	$C_6F_{13}SO_3H$	355-46-4
Perfluoropentanesulfonic acid	PFPeS	C_5	$C_5F_{11}SO_3H$	2706-91-4
Perfluorobutanesulfonic acid	PFBS	C_{4OMG}	$C_4F_9SO_3H$	375-73-5
Perfluorooctanesulfonamide	PFOSA	C_8	$C_8F_{17}SO_2NH_2$	754-91-6
Fluorotelomer sulphonic acid 8:2	FtS 8:2	C_8	$C_8F_{17}CH_2CH_2SO_3$	39108-34-4
Fluorotelomer sulphonic acid 6:2	FtS 6:2	C_6	$C_6F_{13}CH_2CH_2SO_3$	27619-97-2

April 2018 Perfluoroalkyl and Polyfluoroalkyl Substances (PFAS)
Minimum Laboratory Analyte List

Fluorotelomer sulphonic acid 4:2	FtS 4:2	C_4	$C_4F_9CH_2CH_2SO_3$	757124-72-4
2-(N-Ethylperfluorooctanesulfonamido) acetic acid	N-EtFOSAA	C_8	$C_8F_{17}SO_2N(C_2H_5)CH_2COOH$	2991-50-6
2-(N-Methylperfluorooctanesulfonamido) acetic acid	N-MeFOSAA	C_8	$C_8F_{17}SO_2N(CH_3)CHCOOH$	2355-31-9

8260B Volatile Organic Compounds (GC/MS)

Laboratory Analyte List

Analyte Name	CAS Number
Acetone	67-64-1
Chlorobromomethane	74-97-5
Bromoform	75-25-2
Bromomethane	74-83-9
2-Butanone (MEK)	78-93-3
Carbon disulfide	75-15-0
Carbon tetrachloride	56-23-5
Dibromochloromethane	124-48-1
Chlorobenzene	307-24-4
Chloroethane	2706-90-3
Chloroform	375-22-4
Chloromethane	335-77-3
1,1-Dichloroethane	68259-12-1
1,2-Dichloroethane	1763-23-1
1,1-Dichloroethene	375-92-8
Chlorobenzene	355-46-4
Chloroethane	2706-91-4
Chloroform	67-66-3
Chloromethane	74-87-3
1,1-Dichloroethane	75-34-3
1,2-Dichloroethane	107-06-2

8260B Volatile Organic Compounds (GC/MS)

Laboratory Analyte List

1,1-Dichloroethene	75-35-4
cis-1,2-Dichloroethene	156-59-2
trans-1,2-Dichloroethene	156-60-5
1,2-Dichloropropane	78-87-5
cis-1,3-Dichloropropene	10061-01-5
trans-1,3-Dichloropropene	10061-02-6
Ethylbenzene	100-41-4
2-Hexanone	591-78-6
Methylene Chloride	75-09-2
4-Methyl-2-pentanone (MIBK)	108-10-1
Styrene	100-42-5
1,1,2,2-Tetrachloroethane	79-34-5
Tetrachloroethene	127-18-4
Toluene	108-88-3
1,1,1-Trichloroethane	71-55-6
1,1,2-Trichloroethane	79-00-5
Trichloroethene	79-01-6
Vinyl acetate	108-05-4
Vinyl chloride	75-01-4
Toluene-d8 (Surr)	2037-26-5
Dibromofluoromethane	1868-53-7
4-Bromofluorobenzene	460-00-4
1,2-Dichloroethane-d4 (Surr)	17060-07-0

8260B Volatile Organic Compounds (GC/MS)

Laboratory Analyte List

Bromodichloromethane	75-27-4
1,1,2-Trichloro-1,2,2-trifluoroethane	76-13-1
1,2,4-Trichlorobenzene	120-82-1
1,2-Dibromo-3-Chloropropane	96-12-8
1,2-Dichlorobenzene	95-50-1
1,3-Dichlorobenzene	541-73-1
1,4-Dichlorobenzene	106-46-7
Dichlorodifluoromethane	75-71-8
1,2-Dibromoethane	106-93-4
Isopropylbenzene	98-82-8
Methyl tert-butyl ether	1634-04-4
Cyclohexane	110-82-7
Benzene	71-43-2
o-Xylene	95-47-6
m-Xylene & p-Xylene	179601-23-1
Xylenes, Total	1330-20-7
Toluene-d8 (Surr)	2037-26-5
Dibromofluoromethane	1868-53-7
4-Bromofluorobenzene	460-00-4
1,2-Dichloroethane-d4 (Surr)	17060-07-0

8270C Semivolatile Compounds by Gas Chromatography/Mass Spectrometry GC/MS)
Laboratory Analyte List

Analyte Name	CAS Number
Acenaphthene	83-32-9
Acenaphthylene	208-96-8
Anthracene	120-12-7
Benzo[a]anthracene	56-55-3
Benzo[b]fluoranthene	205-99-2
Benzo[k]fluoranthene	207-08-9
Benzo[g,h,i]perylene	191-24-2
Benzo[a]pyrene	50-32-8
Bis(2-chloroethoxy)methane	111-91-1
Bis(2-chloroethyl)ether	111-44-4
Bis(2-ethylhexyl) phthalate	117-81-7
4-Bromophenyl phenyl ether	101-55-3
Butyl benzyl phthalate	85-68-7
4-Chloroaniline	106-47-8
2-Chloronaphthalene	91-58-7
4-Chlorophenyl phenyl ether	7005-72-3
Carbazole	86-74-8
Chrysene	218-01-9
Di-n-butyl phthalate	84-74-2
Dibenz(a,h)anthracene	53-70-3
Dibenzofuran	132-64-9

8270C Semivolatile Compounds by Gas Chromatography/Mass Spectrometry GC/MS)
Laboratory Analyte List

3,3'-Dichlorobenzidine	91-94-1
Diethyl phthalate	84-66-2
Dimethyl phthalate	131-11-3
2,4-Dinitrotoluene	121-14-2
2,6-Dinitrotoluene	606-20-2
Di-n-octyl phthalate	117-84-0
Fluoranthene	206-44-0
Fluorene	86-73-7
Hexachlorobenzene	118-74-1
Hexachlorocyclopentadiene	77-47-4
Hexachloroethane	67-72-1
Hexachlorobutadiene	87-68-3
Indeno[1,2,3-cd]pyrene	193-39-5
Isophorone	78-59-1
2-Methylnaphthalene	91-57-6
Naphthalene	91-20-3
2-Nitroaniline	88-74-4
3-Nitroaniline	99-09-2
4-Nitroaniline	100-01-6
Nitrobenzene	98-95-3
N-Nitrosodiphenylamine	86-30-6
N-Nitrosodi-n-propylamine	621-64-7
Phenanthrene	85-01-8

8270C Semivolatile Compounds by Gas Chromatography/Mass Spectrometry GC/MS)
Laboratory Analyte List

Pyrene	129-00-0
4-Chloro-3-methylphenol	59-50-7
2-Chlorophenol	95-57-8
2-Methylphenol	95-48-7
3 & 4 Methylphenol	15831-10-4
2,4-Dichlorophenol	120-83-2
2,4-Dimethylphenol	105-67-9
4,6-Dinitro-2-methylphenol	534-52-1
2,4-Dinitrophenol	51-28-5
2-Nitrophenol	88-75-5
4-Nitrophenol	100-02-7
Pentachlorophenol	87-86-5
Phenol	108-95-2
2,4,5-Trichlorophenol	95-95-4
2,4,6-Trichlorophenol	88-06-2
Nitrobenzene-d5	4165-60-0
2-Fluorophenol	367-12-4
2-Fluorobiphenyl	321-60-8
2,4,6-Tribromophenol	118-79-6
Terphenyl-d14	1718-51-0
Phenol-d5 (Surr)	4165-62-2
1,1'-Biphenyl	92-52-4
Acetophenone	98-86-2
bis (2-Chloroisopropyl) ether	108-60-1

1664A_Calc HEM and SGT-HEM by Extraction and Gravimetry

Laboratory Analyte List

Analyte Name	CAS Number
Oil & Grease (HEM)	STL00181

HACH8000_NP Chemical Oxygen Demand (COD) Colorimetric

Laboratory Analyte List

Analyte Name	CAS Number
Chemical Oxygen Demand	STL00070