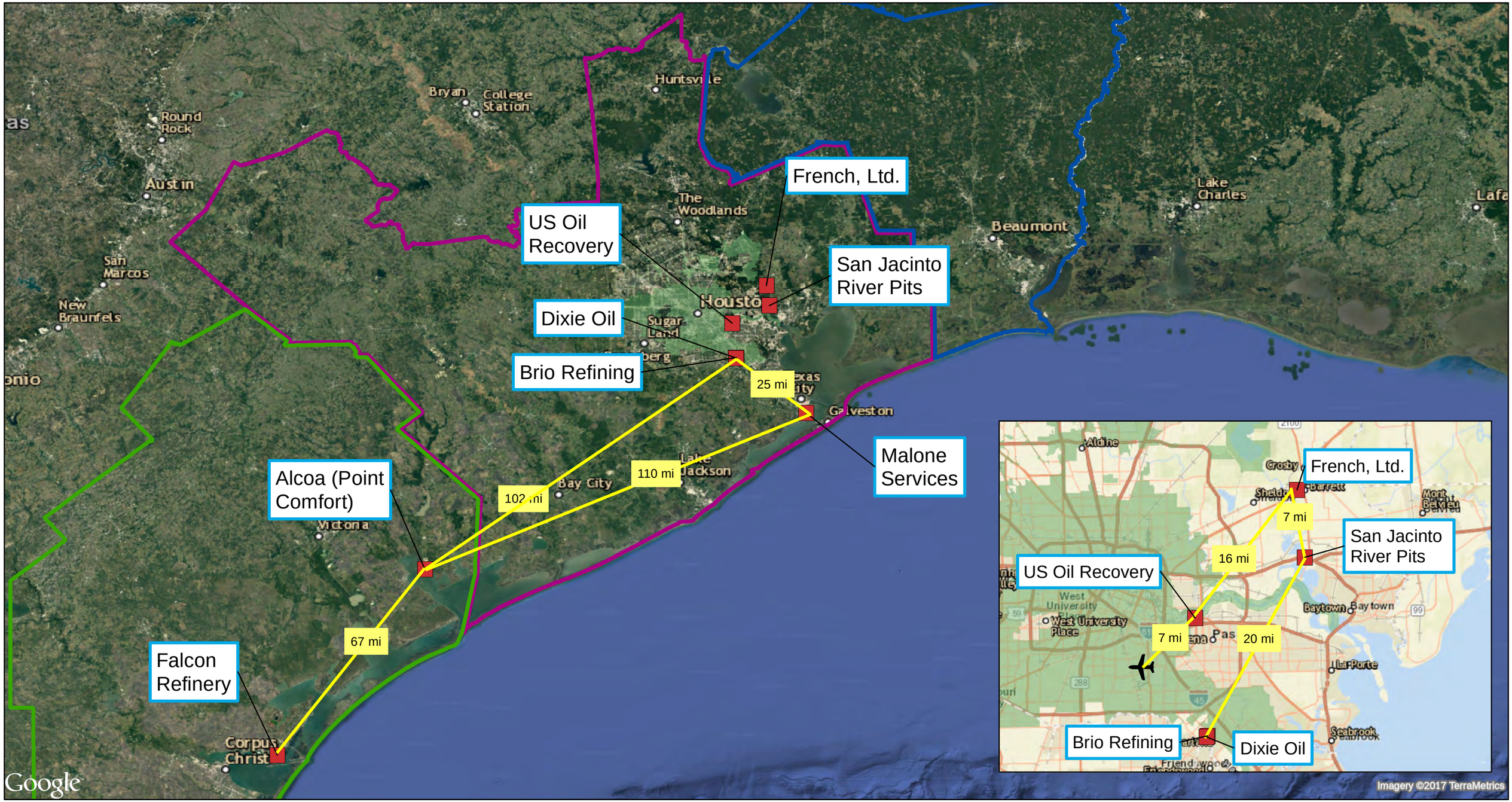


**Legend**

- NPL Sites (8)
- City of Houston
- Alpha
- Bravo
- Charlie
- Potential Flight Path with Mileage

7069419

# USA EPA REGION 6
# Hurricane Harvey Response
# Targeted NPL Sites

N W E S

0 10 20
Miles

**For Official Use Only**
**Printed via Web**

EPA GIS
Printed: 12:11:38 PM 9/12/2017

FILE: F:\Weston_Harvey\Harvey\TAGA\mxd\20170912\Target_NPL_ABC_20170911_aerial_flightpath_11x17.mxd 12:11:38 PM 9/12/2017 thummaj