Google Earth Pro

File Edit View Tools Add Help

Search

Search

ex: Museums in New York, NY

Get Directions History

Places

My Places

Sightseeing Tour

Make sure 3D Buildings layer is checked

Temporary Places

ASPECT Flight Planning

Layers

Primary Database

Borders and Labels

Places

Photos

Roads

3D Buildings

Ocean

Weather

Gallery

Global Awareness

More

Terrain

7057504

Sign in

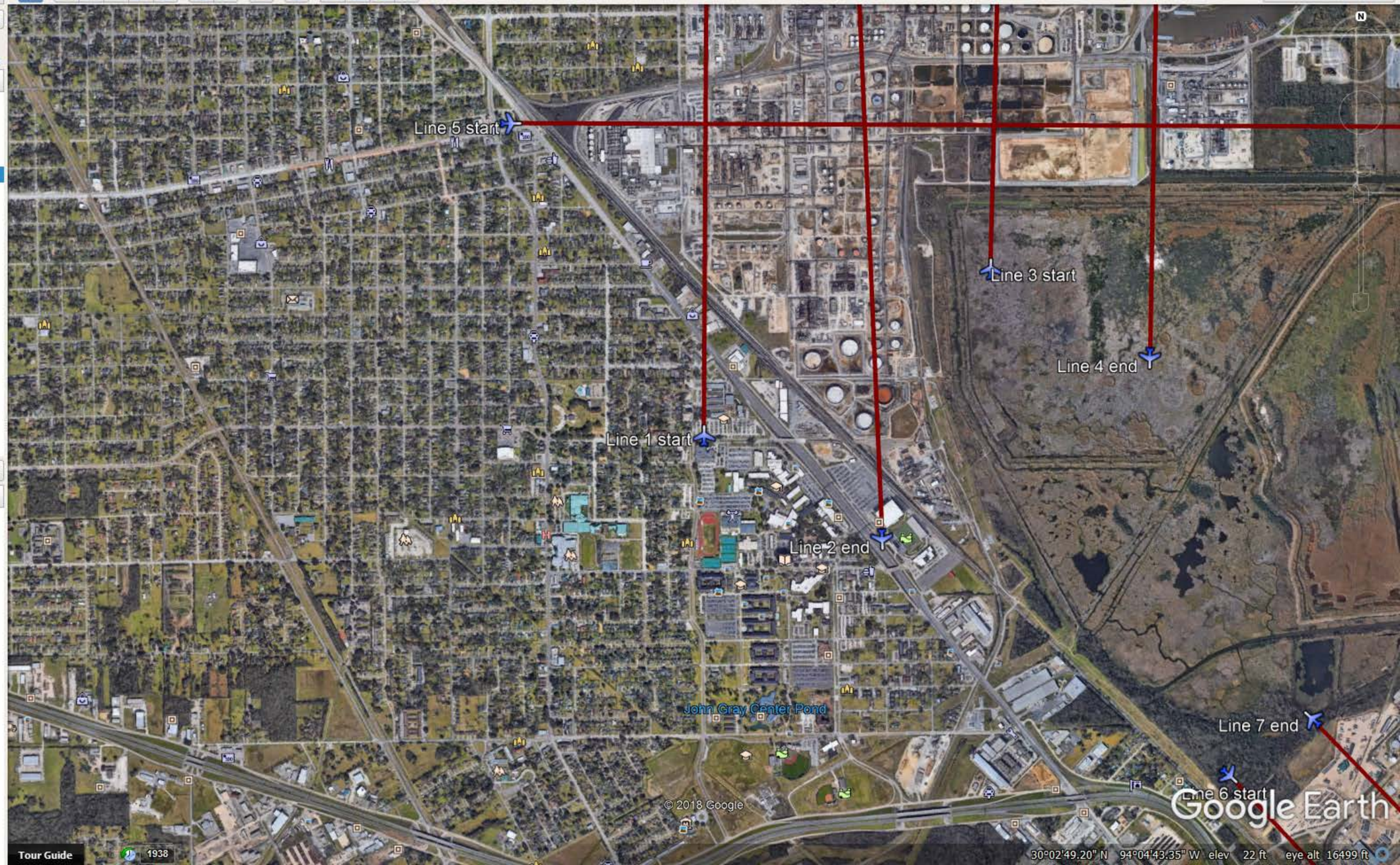

Tour Guide 1938

30°02'49.20" N 94°04'43.35" W elev 22 ft eye alt 16499 ft