Google Earth Pro

File Edit View Tools Add Help

Search

Search

ex: Tokyo, Japan

Get Directions History

Places

My Places

Sightseeing Tour

Make sure 3D Buildings layer is checked

Temporary Places

Zone 5 area.kml

Layers

Primary Database

Borders and Labels

Places

Photos

Roads

3D Buildings

Ocean

Weather

Gallery

Global Awareness

More

Terrain

Sign in

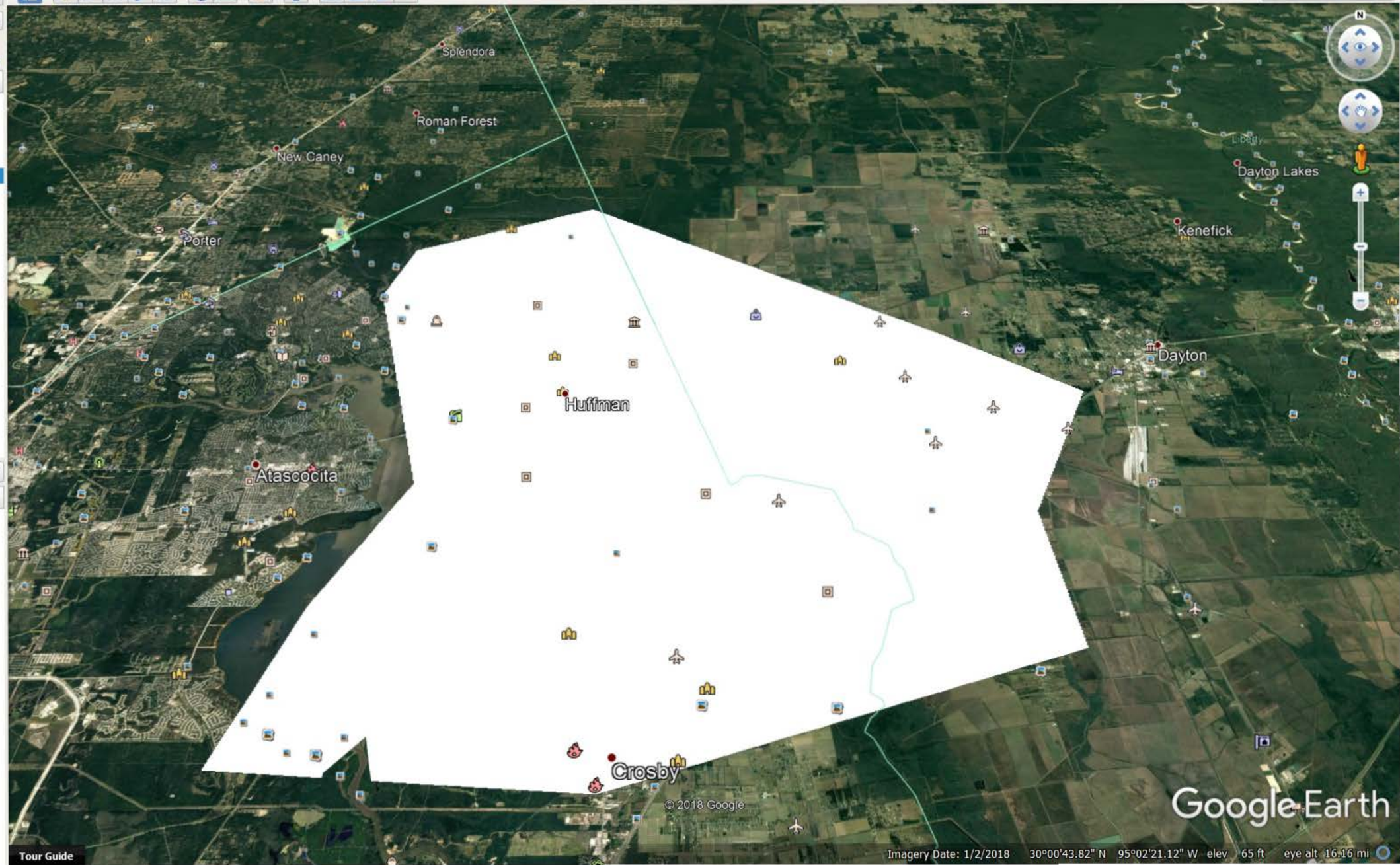

Tour Guide

Imagery Date: 1/2/2018 30°00'43.82" N 95°02'21.12" W elev 65 ft eye alt 16.16 mi

7049472