7047162

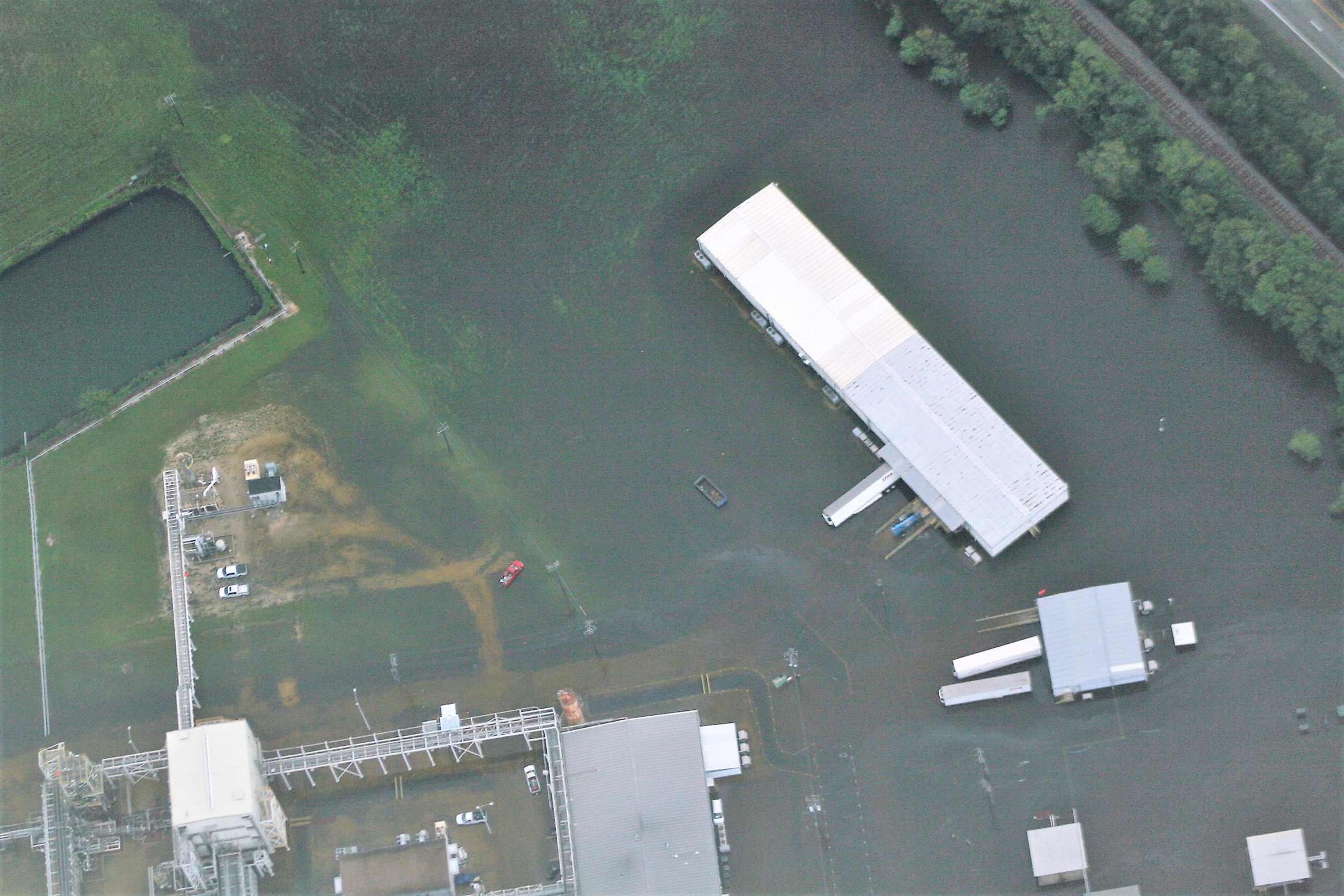

6 PEROXIDE CONTAINERS
3 PEROXIDE CONTAINERS
SULFUR DIOXIDE

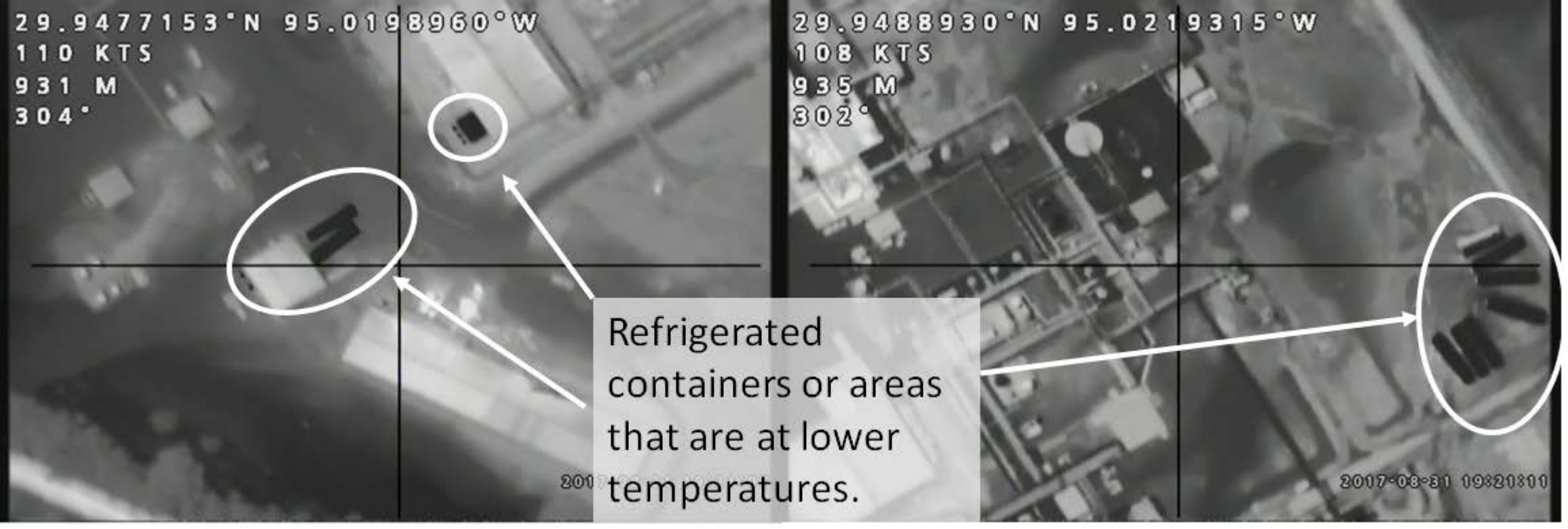
29.9477153°N 95.0198960°W
110 KTS
931 M
304°
29.9488930°N 95.0219315°W
108 KTS
935 M
302°
2017-08-31 19:21:11
Refrigerated containers or areas that are at lower temperatures.

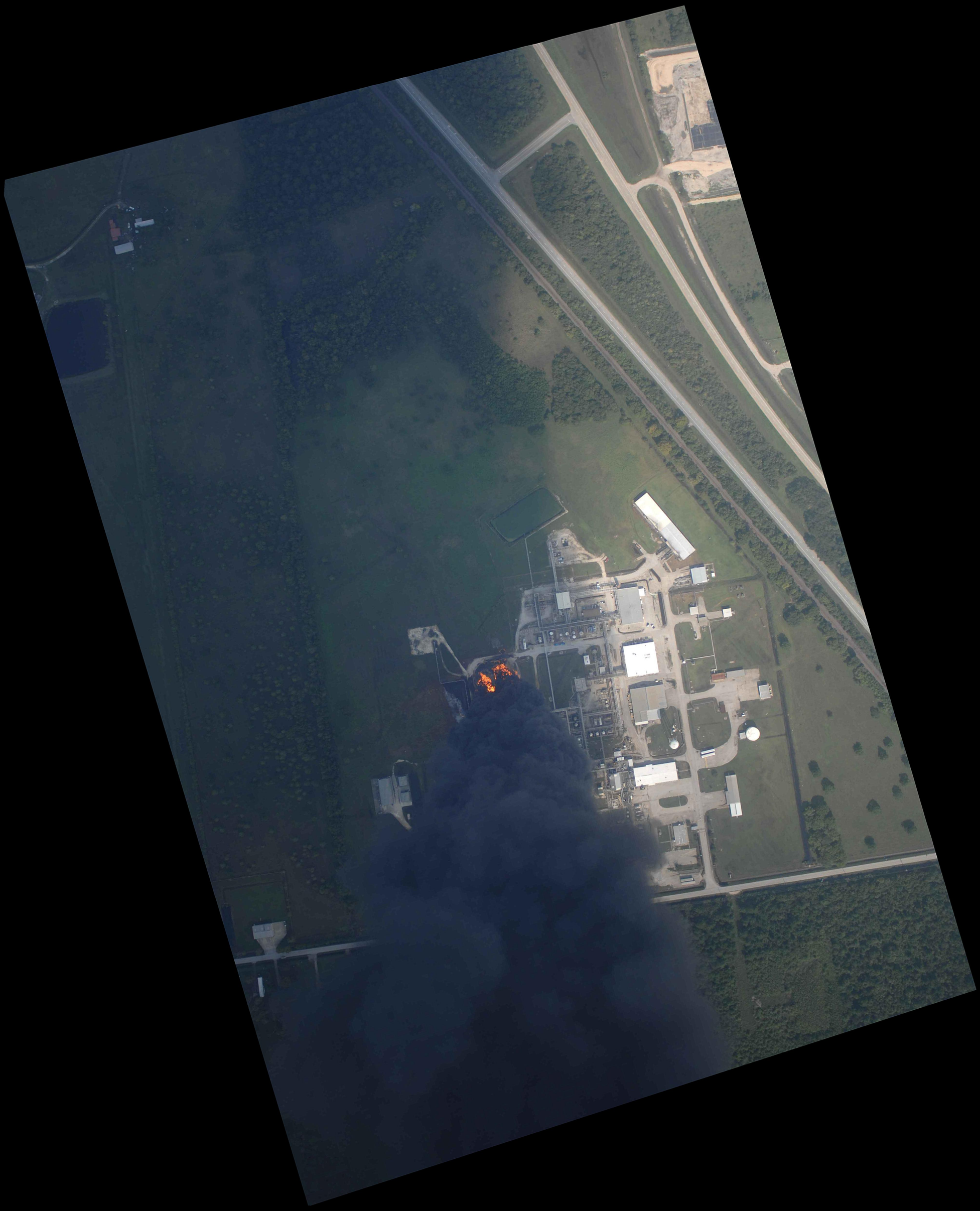

29.9489746°N 95.0210178°W
120 KTS
1536 M
340°
2017-09-03 20:54:06

EVINRUDE

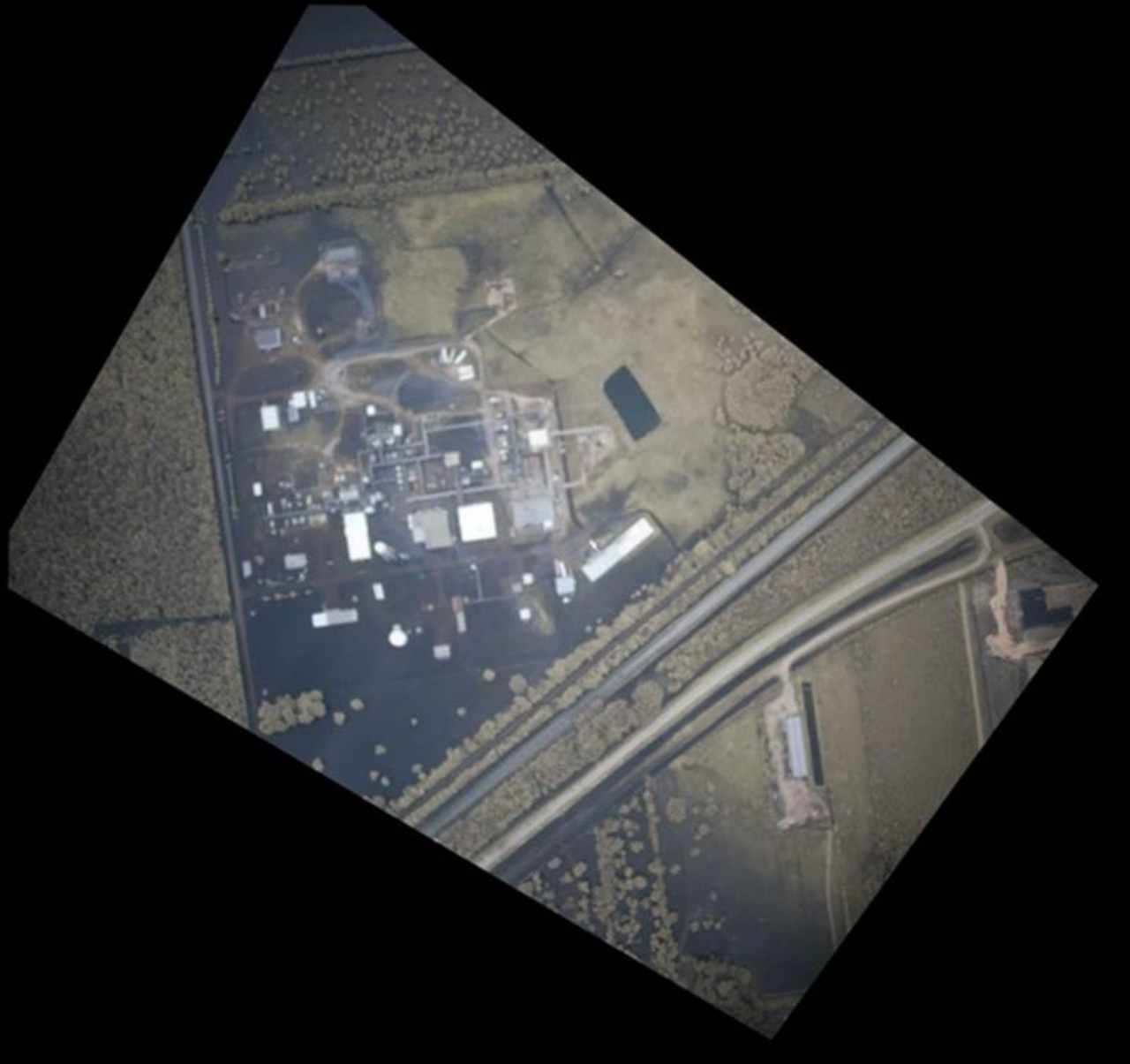

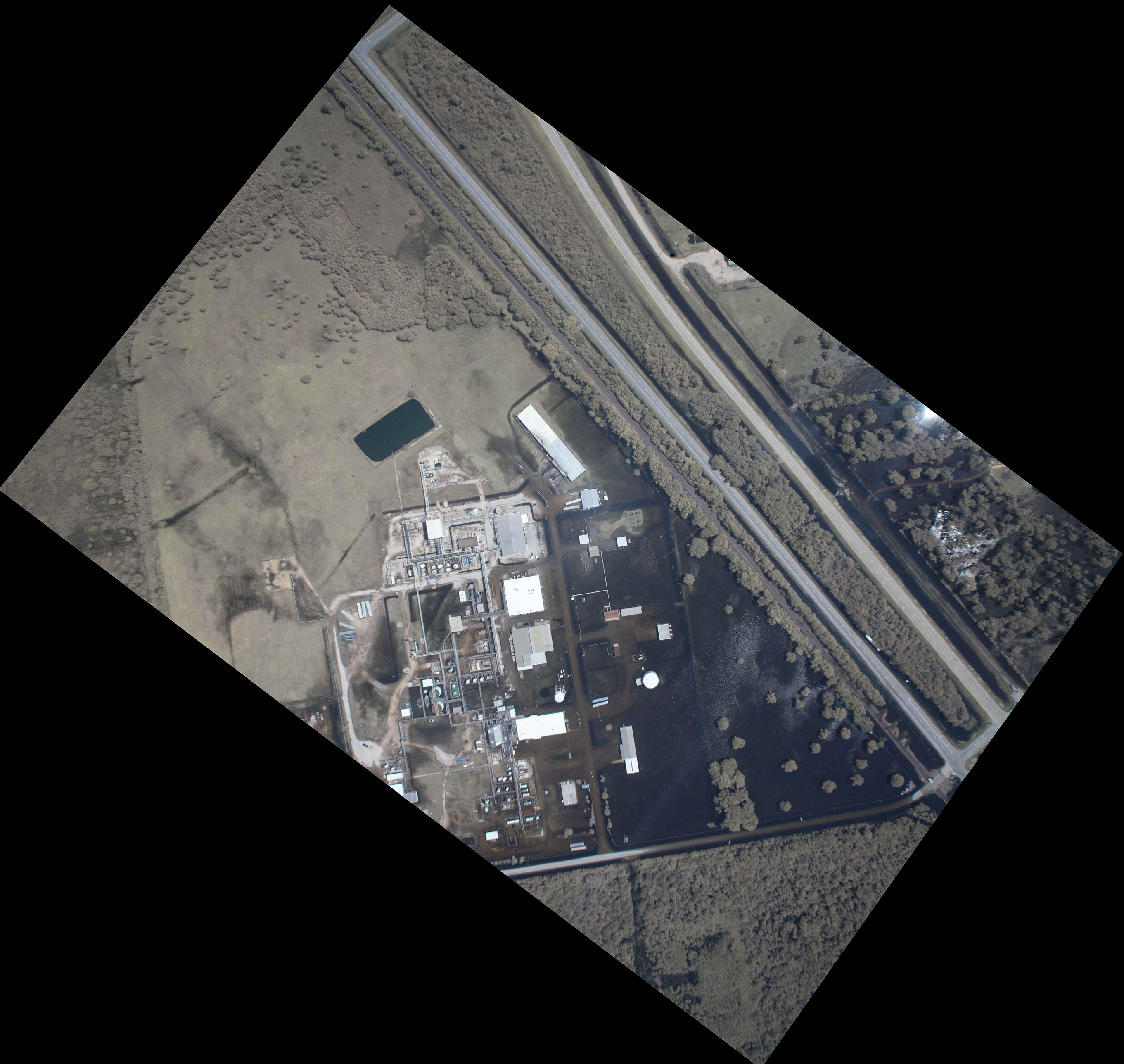

Windows Media Player

170901_174440_174458

00:13

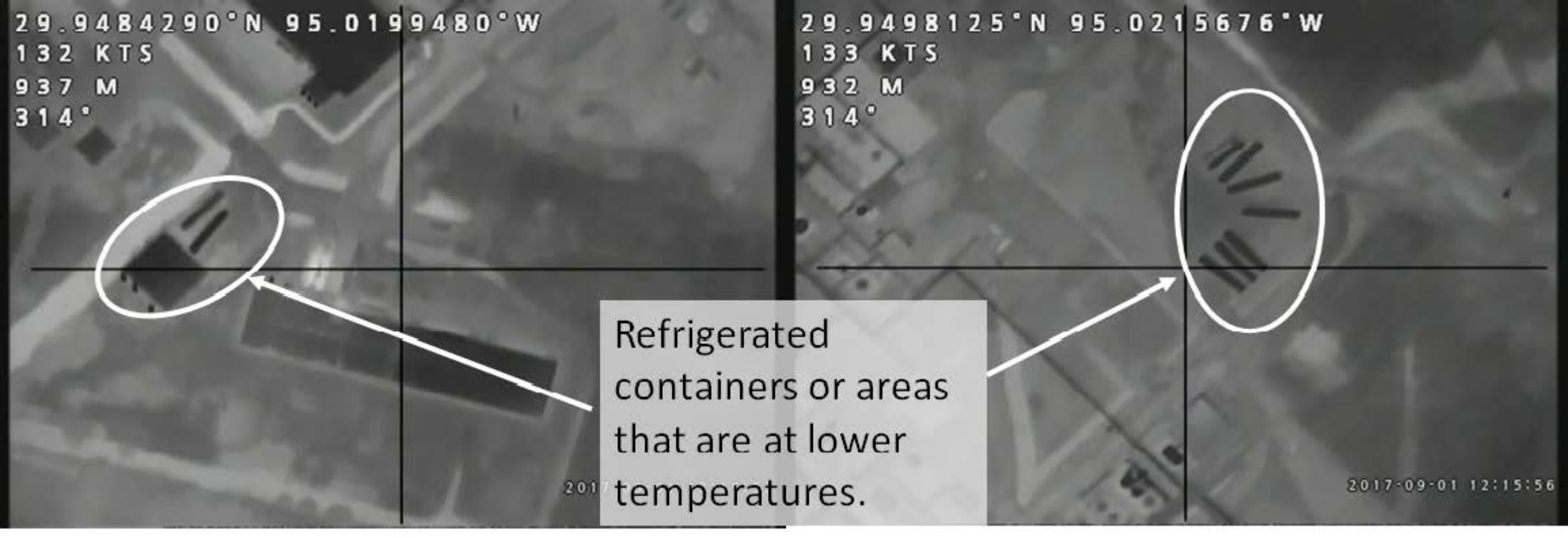
29.9484290°N 95.0199480°W
132 KTS
937 M
314°
29.9498125°N 95.0215676°W
133 KTS
932 M
314°
2017-09-01 12:15:56
Refrigerated containers or areas that are at lower temperatures.

XTRA

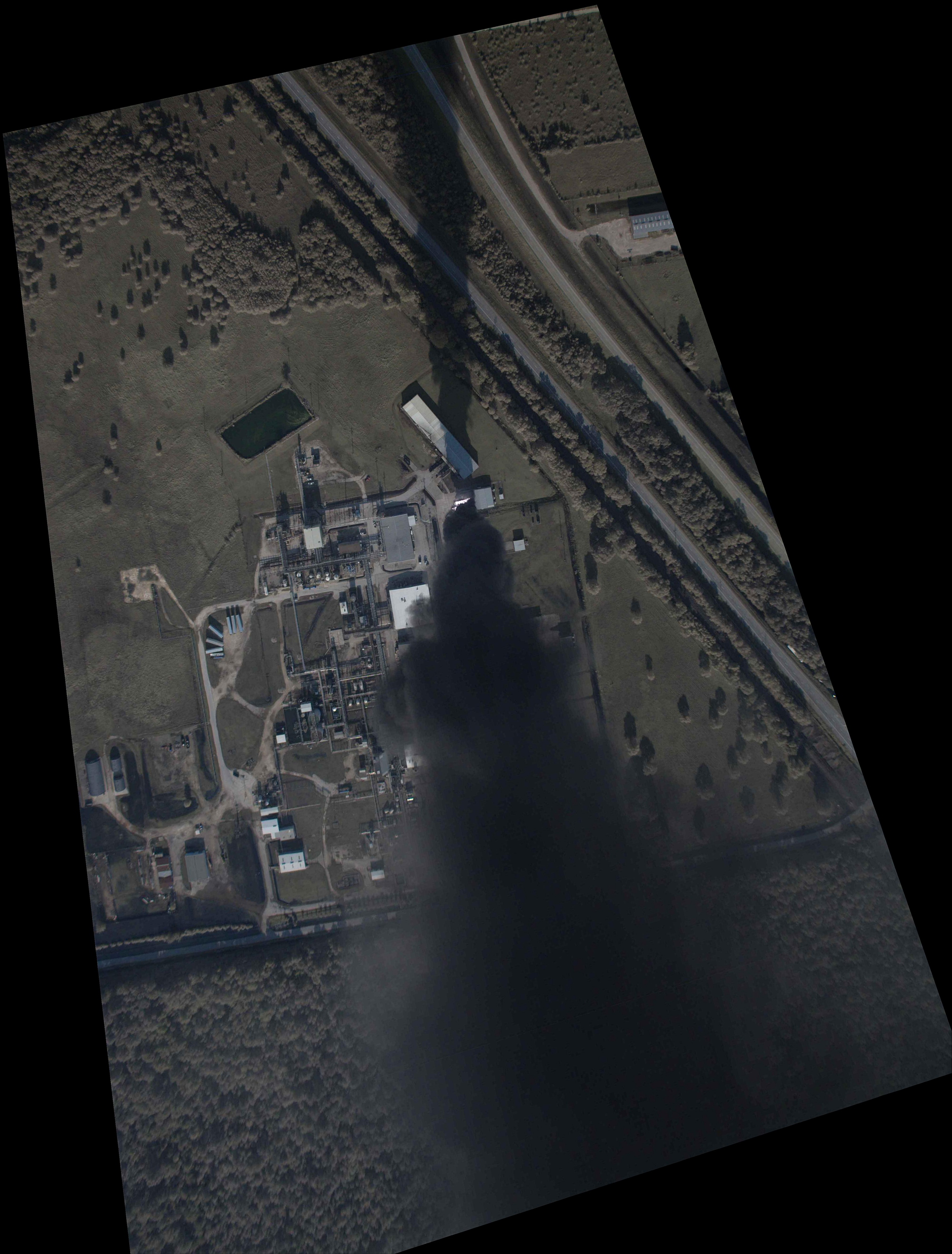

Windows Media Player

170901_225800_225815

00:08

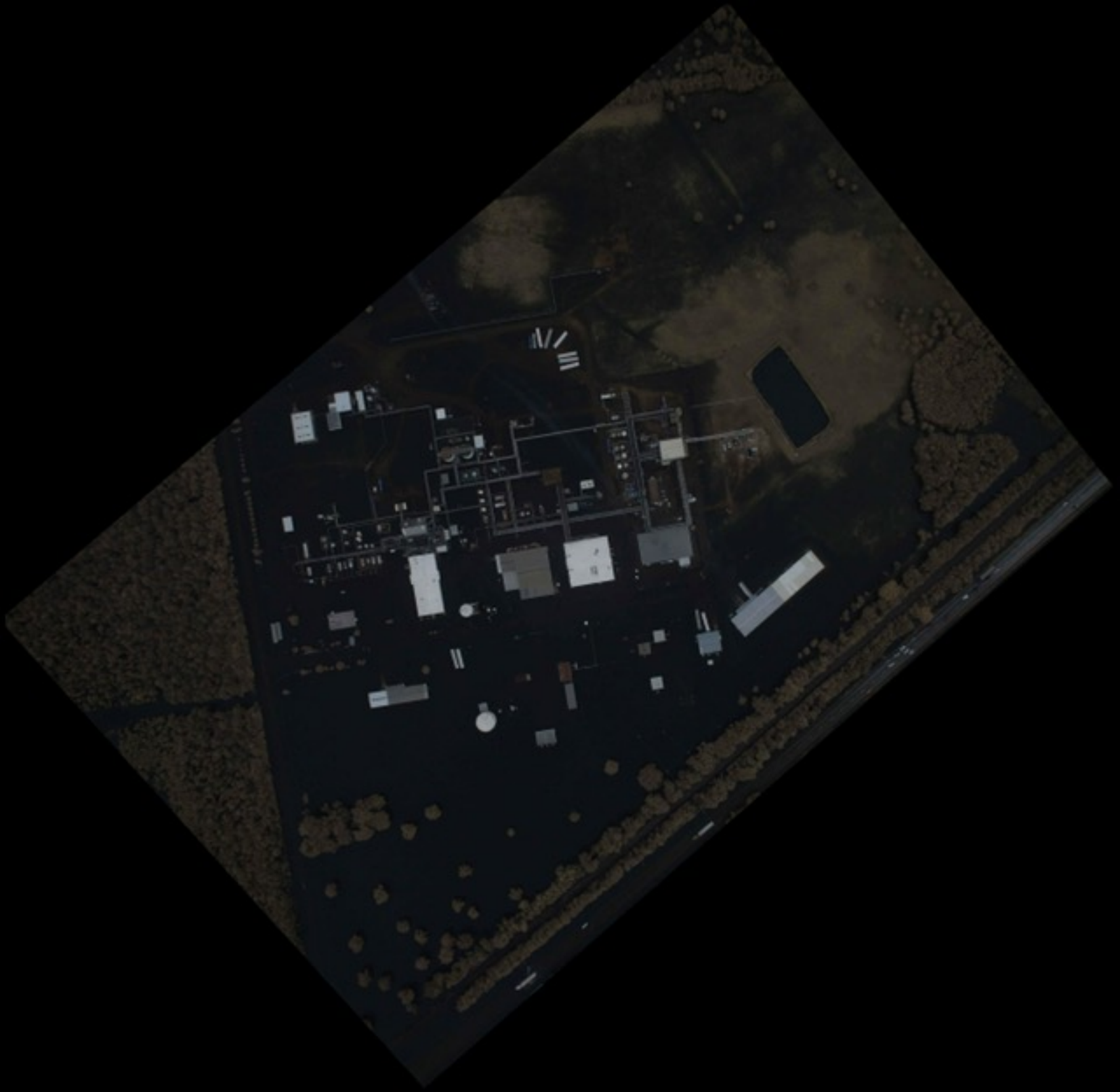

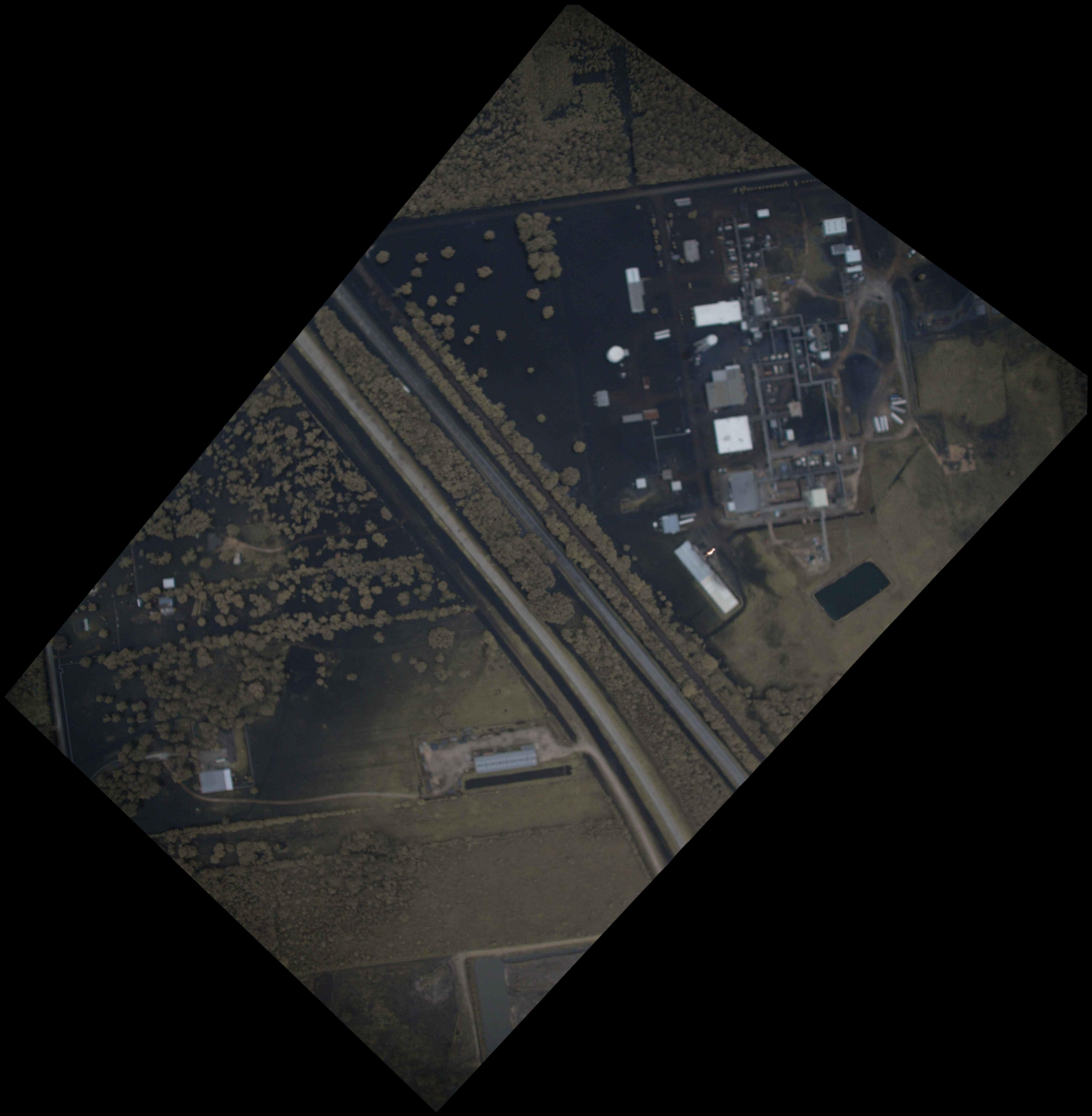

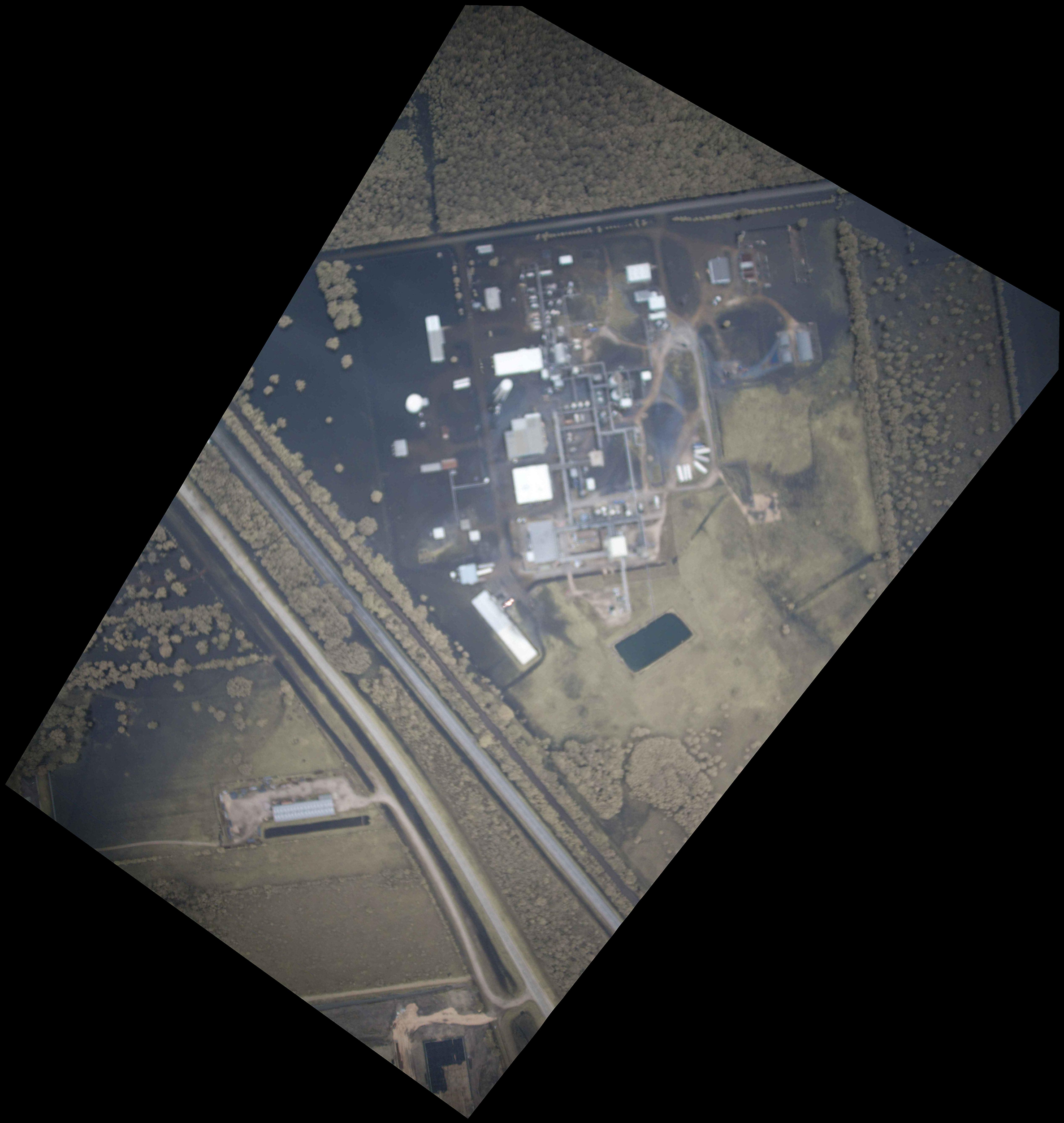

Windows Media Player

170902_132552_132608

00:11

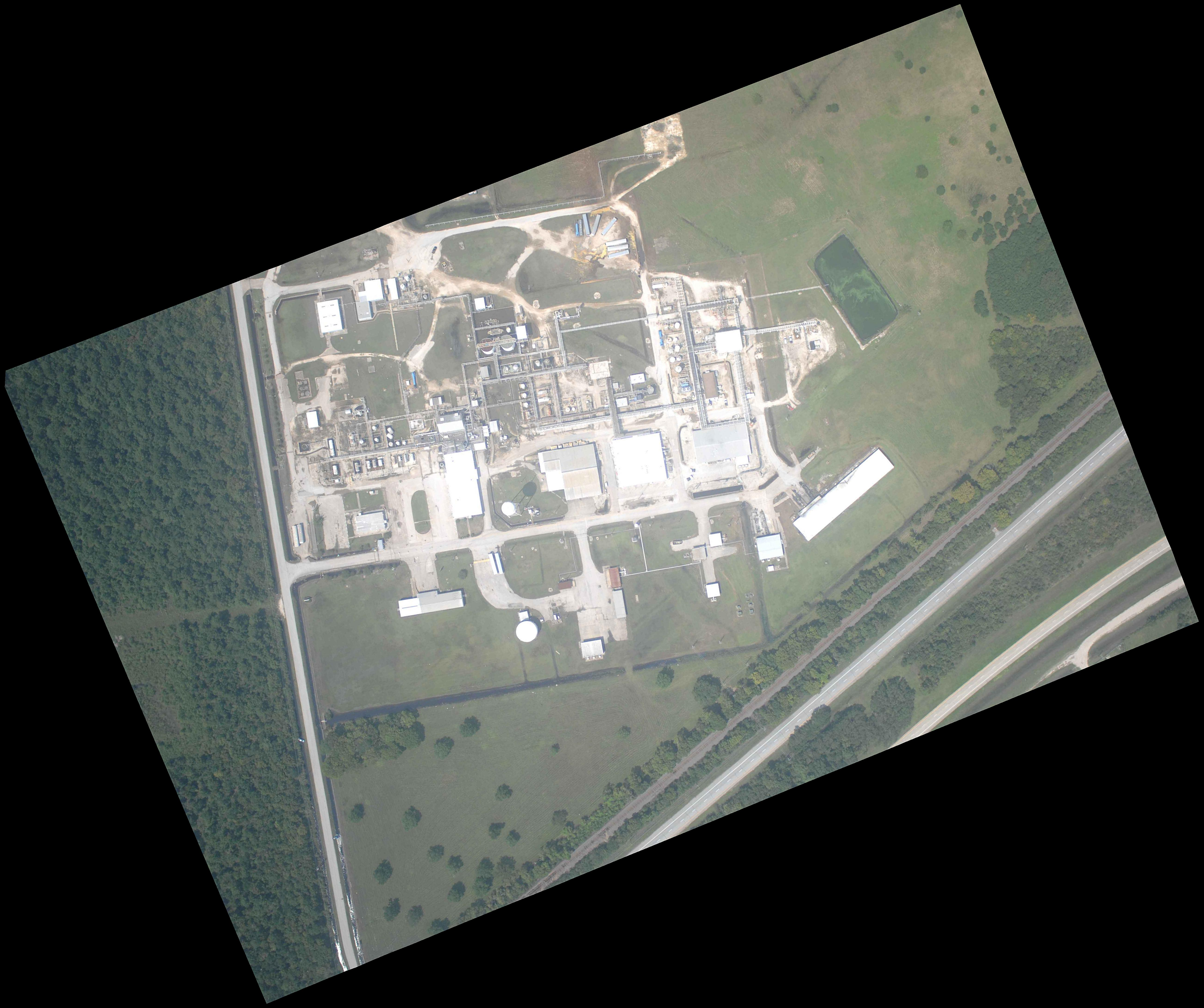

29.9493151°N 95.0215711°W
130 KTS
958 M
334°
2017-09-02 19:28:14

XTRA

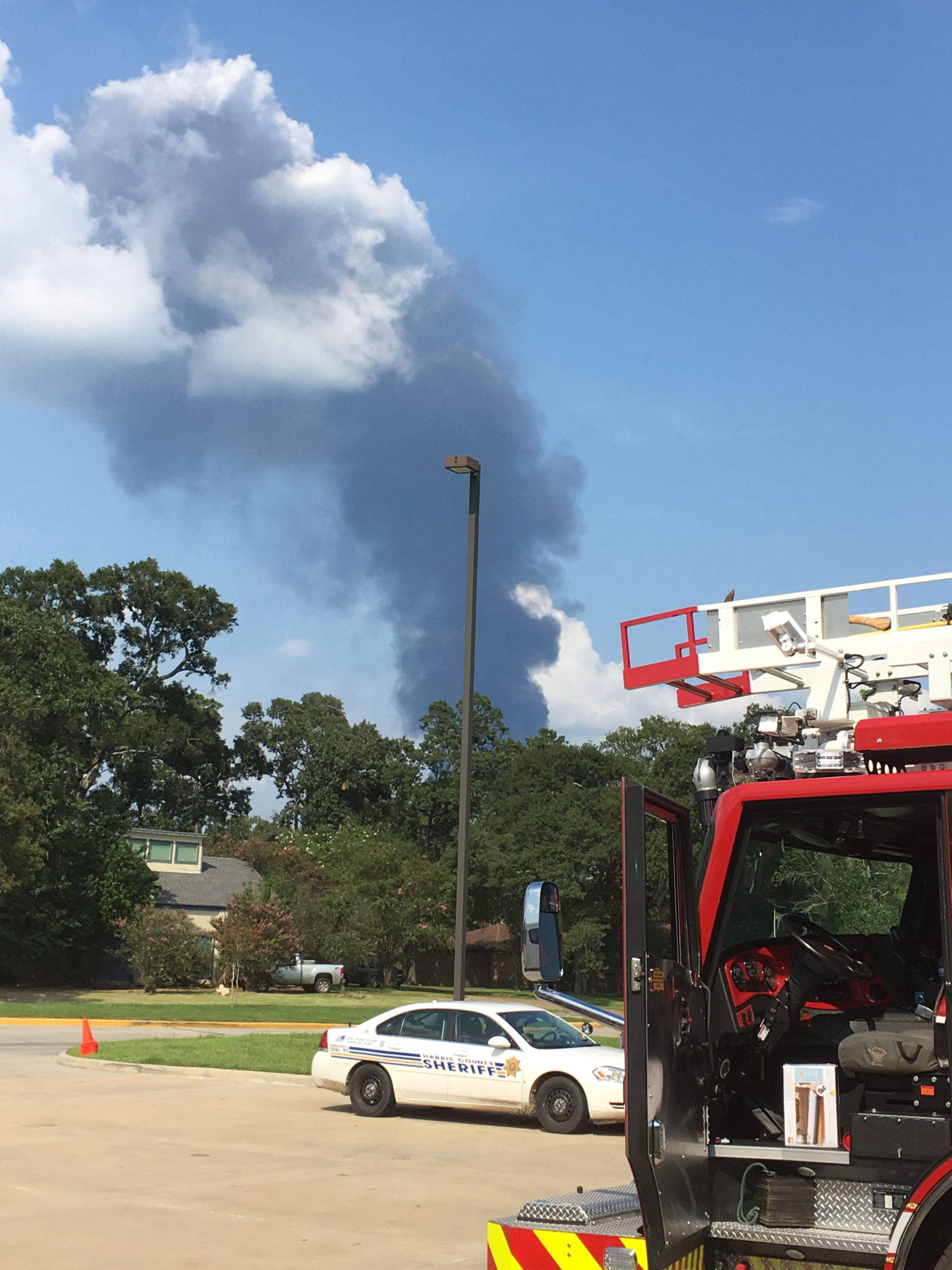
HARRIS COUNTY
SHERIFF