Google Earth Pro

File Edit View Tools Add Help

7045446

Sign in

Search

Search

ex: 37 25' 19.1"N, 122 05' 06"W

Get Directions History

Places

My Places

Sightseeing Tour

Make sure 3D Buildings layer is checked

Temporary Places

Aug 31 2017 Flight 4

17_53_16
17_53_22
17_53_28
17_53_34
18_54_12
18_54_18
18_54_25
18_54_31
19_21_06
19_21_13
19_21_19
19_28_34

Layers

Primary Database

The new Google Earth

Borders and Labels

Places

Photos

Roads

3D Buildings

Ocean

Weather

Gallery

Global Awareness

More

Terrain

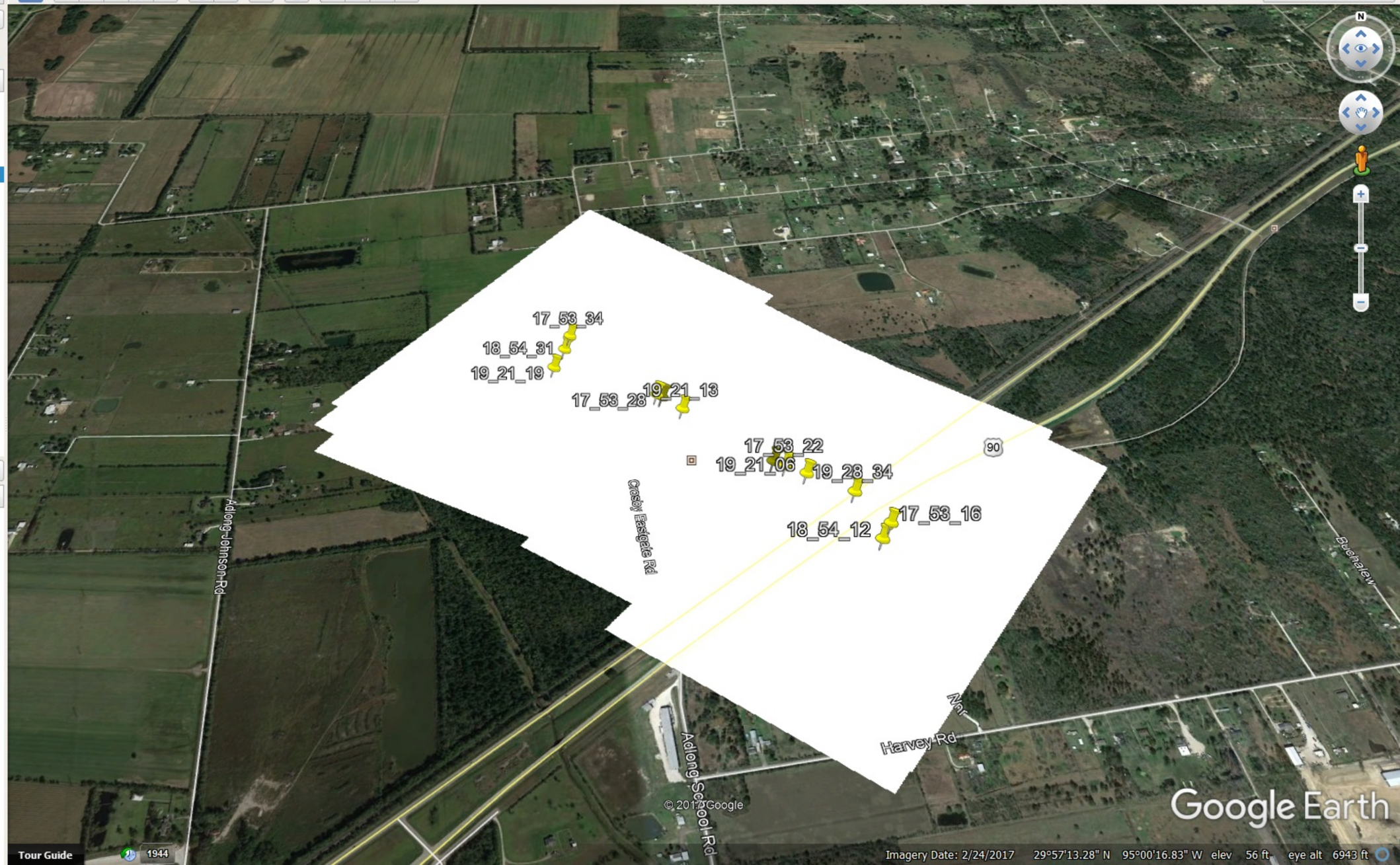

Tour Guide 1944

Imagery Date: 2/24/2017 29°57'13.28" N 95°00'16.83" W elev 56 ft eye alt 6943 ft