Google Earth Pro

File Edit View Tools Add Help

7045431

Sign in

▼ Search

Search

ex: Museums in New York, NY

Get Directions History

▼ Places

My Places

Sightseeing Tour

Make sure 3D Buildings layer is checked

Temporary Places

20170830145006384

Source Image: 20170830145006384.jpg

▼ Layers

Primary Database

The new Google Earth

Borders and Labels

Places

Photos

Roads

3D Buildings

Ocean

Weather

Gallery

Global Awareness

More

Terrain

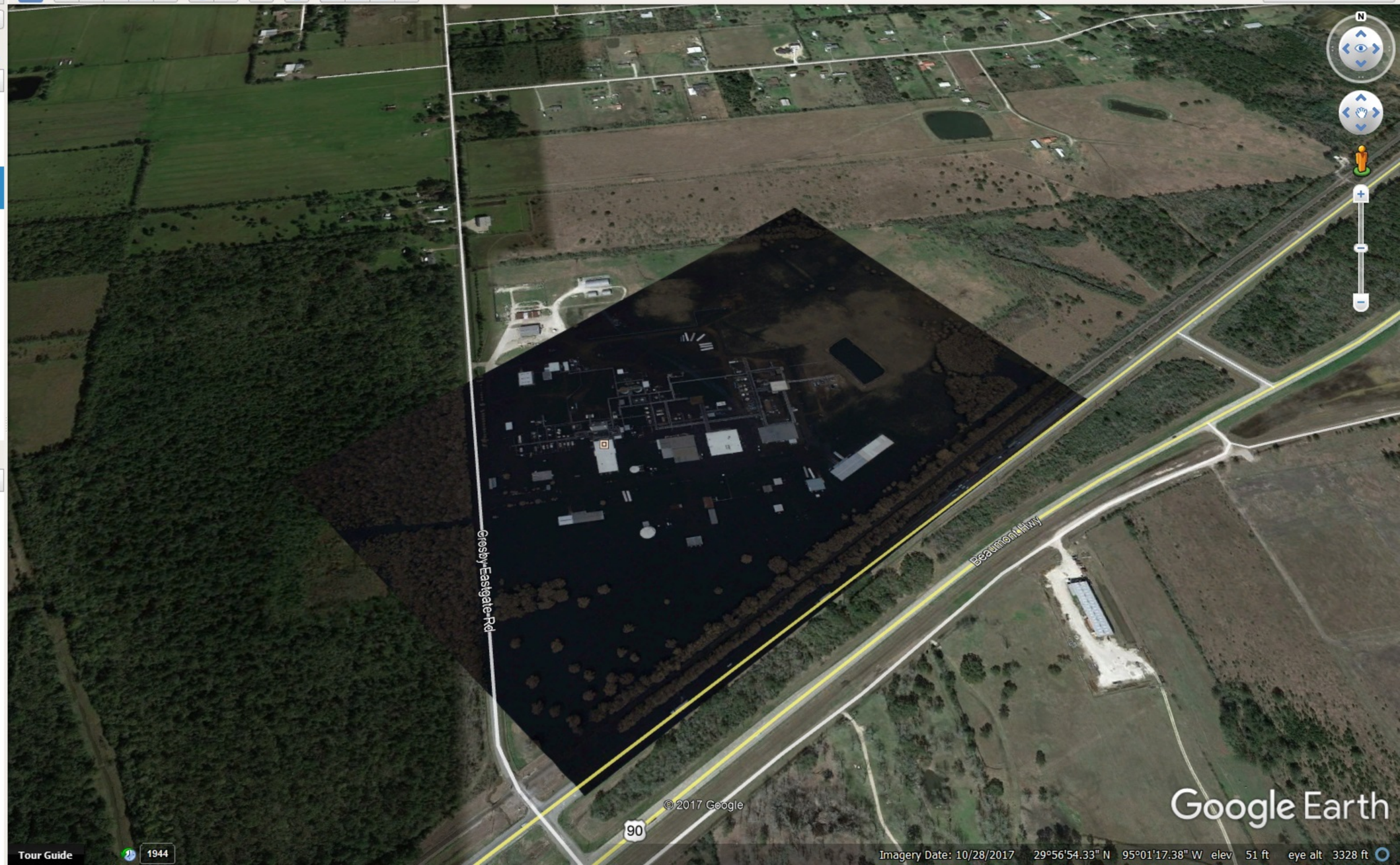

Tour Guide 1944

Imagery Date: 10/28/2017 29°56'54.33" N 95°01'17.38" W elev 51 ft eye alt 3328 ft