**From:** Loesel, Matthew
**Sent:** Sunday, September 3, 2017 10:44 PM
**To:** anthony.buck@tceq.texas.gov; Martin, John; Jimmy.A.Martinez; raymond.oliveira@glo.texas.gov; Tedd.B.Hutley_uscg.mil
**Subject:** Hurricane Harvey - ESF 10 Hurricane Harvey Situation Report #5
**Attachments:** Hurricane Harvey ESF-10 Texas Incident Action Plan #5 for 09-04-17.pdf

Matt Loesel
ESF-10 Hurricane Harvey Response
Planning Section Chief
202-578-2125



7037204

# Hurricane Harvey
# ESF – 10
# Unified
# Incident Action Plan
# (IAP-5)

**Operational Period:**
**Starting: 09/04/2017 @ 0700**
**Ending: 09/04/2017 @ 1900**

| 1. Incident Name: | 2. Operational Period: (Date / Time) | |
|---|---|---|
| Hurricane Harvey – ESF 10 Texas | From: 09/04/2017 @ 0700<br>To: 09/04/2017 @ 1900 | INCIDENT OBJECTIVES<br>ICS 202 - EPA |

**3. Incident Objective(s):**

- **Provide for the safety, welfare and security of response personnel.**
- **Maximize the protection of public, health, and safety.**
- **Identify affected drinking water and wastewater systems in each area, evaluate the systems to determine their operational status and facilitate system contact with Federal, State, and Local agencies (provide technical assistance).**
- **Conduct wide area assessment to identify orphaned containers equal to or greater than 5 gallons, potential or actual discharges from vessels and/or facilities, and document the most effective means for recovery or mitigation in accordance with Natural Disaster Operations Workgroup protocols.**
- **Prioritize, mitigate/recover product, and monitor identified pollution targets.**
- **Assess DHS critical infrastructure and RMP/FRP facilities for damage and immediate/ongoing releases.**
- **Identify secure areas to process and temporarily store for subsequent recycling, disposal, or return to original owner displaced orphan containers, above ground storage tanks, hazardous waste, and vessels.**
- **Identify locations and establish ESF 10 ICP, Branches, and Staging Areas commensurate to the size and scope of the incident.**
- **Establish and maintain a common operating picture (COP).**
- **Identify and maximize protection of environmentally sensitive areas and threatened species.**
- **Manage a coordinated interagency response effort that reflects the composition of the Unified Command.**
- **Establish an IMT that can meet the initial and long-term challenges required for incident mitigation.**
- **Inform the public, stakeholders, and the media of response activities.**
- **Ensure appropriate financial accounting practices are adhered to.**
- **Establish a vessel recovery strategy.**
- **Establish a strong interagency partnership with public and private organizations to determine ownership and disposition of targets.**

**4. Operational Period Command Emphasis. (Priorities, Key Discussions/Directions):**

- "Get them back to normal"
- All field activities will be conducted using the NDOW Standard Operating Procedures, NDOW tools, and Response Manager.
- Agencies will work in coordination under Unified Command.

**5. General Situation Awareness (Safety bullets, Weather, etc...):**

☒ **Approved Site Safety Plan Located at:** Safety Officers' desk

| 6. Prepared By: (PSC) | | (Date / Time) | |
|---|---|---|---|
| Name: | Signature: | Date: | Time: |
| Matt Loesel, EPA | Matt Loesel | 09/03/17 | 2109 |
| Lt Jillian Hoffman, USCG | Jill M Hoff | 09/03/17 | 2018 |

| 7. Approved By (Incident Commander(s)): | | (Date / Time) | |
|---|---|---|---|
| Name: | Signature: | Date: | Time: |
| John Martin, EPA | John Martin | 09/03/17 | 1745 |
| Anthony Buck, TCEQ | Anthony Buck | 09/03/17 | 1744 |
| Jimmy Martinez, TGLO | Pat Kye - ON BEHALF OF JIMMY MARTINEZ | 09/03/17 | 1750 |
| Tedd Hutley, US Coast Guard | Tedd Hutley, CDR | 09/03/17 | 2030 |

| 1. Incident Name | 2. Operational Period (Date/Time) | Command Direction<br>ICS 202A-CG |
|---|---|---|
| **Hurricane Harvey – ESF 10 Texas** | From: 09-04-17 @ 0700<br>To: 09-04-17 @ 1900 | |

**3. Key Decisions and Procedures: (Ref IMH pg 4-1 to 4-2)**

**NAME OF INCIDENT:** Hurricane Harvey ESF-10 Texas

**OPERATIONAL PERIOD:** 24hour operational period

**FUNCTIONS:** Safety, Oil Spill & Hazardous Substance Release and Threats, Environmental Protection, drinking water and waste water facility assessment.

**ASSISTING & COOPERATING AGENCIES:** EPA, TCEQ, TGLO, USCG, NOAA, CST, Austin Police, USFW, TPWD

**ORGANIZATION**: (Consider Shift Work)

- **AGENCY EXECUTIVE(S): FEMA JFO**
- **INCIDENT/UNIFIED COMMAND:** EPA is the lead agency for ESF-10 and USCG is Deputy to support state of TX in accordance with NRF. The ESF-10 Unified Command consists of TGLO, TCEQ, EPA and USCG.
- **COMMAND STAFF:**
- PIO – EPA, assistants as necessary
- LOFR – EPA, USCG assistant
- SOFR – CST, ASOFR – USCG, EPA
- NOAA-SSC
- Legal Officer – TBD
- **GENERAL STAFF**
- OSC – EPA with each participating UC agency as Deputy
- PSC – EPA, with each participating UC agency as Deputy
- LSC – EPA, with each participating UC agency as Deputy
- FSC – EPA, Deputy USCG (for FPN mgnt)

**FACILITIES:**

- ICP/ALPHA BRANCH LOCATION: Corpus Christi, Texas; Intend to move ESF10 ICP to centralized location (TBD).
- BRAVO BRANCH LOCATION: Houston, Texas
- JIC LOCATION: Full FEMA JIC TBD
- Airport: Corpus Naval Air Station

**Delegation of Authority:**
All Section Chiefs are empowered to staff according to the needs of the response.

**IMT Procedures/Function:** The National Response Framework, ESF10 annex, the Area Contingency Plan, and Geographic Response Plans, and TGLO tool kit will be used, as appropriate, in planning operations.
All field activities will be conducted using the NDOW Standard Operating Procedures, NDOW tools and Response Manager
All responders will use USCG/EPA IMH and job aids as the IMT SOP. All IMT members shall review their section responsibilities.

**UC Functionality:**
Core hours of the UC will be from 0700 to 1900.
UC shall approve all media releases.
UC will approve visitation of VIPs to the response sites.
The UC members will work with their Deputies to ensure someone is accessible 24 hours/day.

**4. Priorities: (Reference IMH pg 4-2 to 4-3)**

1. Life - Safety of Public and Responders
2. Drinking Water and Waste Water systems
3. Assessment, prioritization and mitigation and monitoring of oil and hazardous substance targets throughout impacted area utilizing NDOW protocols
4. Environmental Protection
5. Information management and situational awareness
6. Unified and efficient government support to the state of Texas

**5. Limitations and Constraints: (Ref IMH pg 4-3 to 4-4)**

**MANAGERIAL**:
Working under large FEMA led disaster response organization.
Impacted area crosses 3 COTP zones; Delegation of FOSC authority pends.
Oil response funded under separate FPNs

**POLITICAL ENVIRONMENT**:
Media Coverage: There is likely to be high media interest.
Public Confidence/Perception
Potential for Adverse Economic/Environmental/Health and safety Impacts:
There has been a Large Scale Evacuation with numerous displaced citizens

**FINANCIAL**:
Funding Sources: EPA has been issued an $8.5Million ESF10 mission assignment. EPA will manage the cost accounting for these funds.
USCG will utilize FPNs for oil spills. USCG will manage the cost accounting for these FPNs. USCG MA is pending approval.

**LOGISTICAL**:
Multiple resource ordering processes may confuse the process.
Lodging availability is scarce.
Personnel must travel long distances to conduct response operations.
Each agency will use their own logistics processes.

**OPERATIONAL/SAFETY/ENVIRONMENTAL**:
Night operations on as needed call-out basis.

**RESOURCES**: Limited Staffing Resources for adequate IMT.

**GEOGRAPHY/TERRAIN**: Impact of the event is widespread over a large geographic area. Impacts cross 3 Captain of the Port zones and entire EPA Region.

**PHYSICAL ENVIRONMENT**: Heat stress must be considered during each and every operation.
Numerous health safety hazards.

| **6. Prepared by: (Planning Section Chief)** | **Date/Time** |
|---|---|
| **Matthew Loesel/Lt Jillian Hoffman** | **09/03/2017 1550** |

| 1. Incident Name | 2. Operational Period (Date/Time) | Critical Information Requirements<br>ICS 202B |
|---|---|---|
| **Hurricane Harvey – ESF 10 Texas** | From: 09/04/2017 @ 0700<br>To: 09/04/2017 @ 1900 | |

**3. Critical Information Requirements(CIRs):** (ref IMH pg 4-9 to 4-10, and Chapter 12)
(CIRs are a comprehensive list of information requirements that the IC/UC has identified as critical to facilitate timely decision making. These CIRs should be tracked by the Planning Section/Situation Unit, and incorporated into the daily situation reports.)

- **Any new discovery of an active discharge must be immediately reported to the Operations Section Chief and shall be reported to the NRC.**
- **Accountability of personnel.**
- **Status of NDOW Targets.**
- **Environmental resources at risk as a result of the incident and response.**
- **Environmental Impact.**
- **Wildlife Impacts.**
- **Social media field observations or trends.**
- **Political interests or concerns and media interests and concerns.**
- **Completion of an Operational Objective.**
- **75% of FPN Ceiling.**
- **Any Interagency issue or disagreement that cannot be solved at the Section Chief level.**
- **Agency Burn Rate**

**IMMEDIATE REPORTING THRESHOLDS:** (The following elements of information must be reported immediately to the IC/UC, and the Planning Section/Situation Unit for tracking/dissemination.)

- **Fatalities and/or injuries beyond first aid.**
- **Anytime Safety Officer Shuts down operations.**
- **Significant change in media interests and concerns.**
- **Significant change in political interests and concerns.**
- **Failure of Incident Specific Critical Resource that impacts operations.**
- **Any new discovery of an active discharge must be immediately reported to the Operations Section Chief and shall be reported to the NRC**
- **Any changes to planned operations**
- **Request for VIP visits**
- **Any Ceiling increase of FPN, CPN, or Mission Assignment**

| 4. Prepared by: (Planning Section Chief) | Date/Time |
|---|---|
| **Matthew Loesel/Lt Jillian Hoffman** | **09/03/17 1550** |

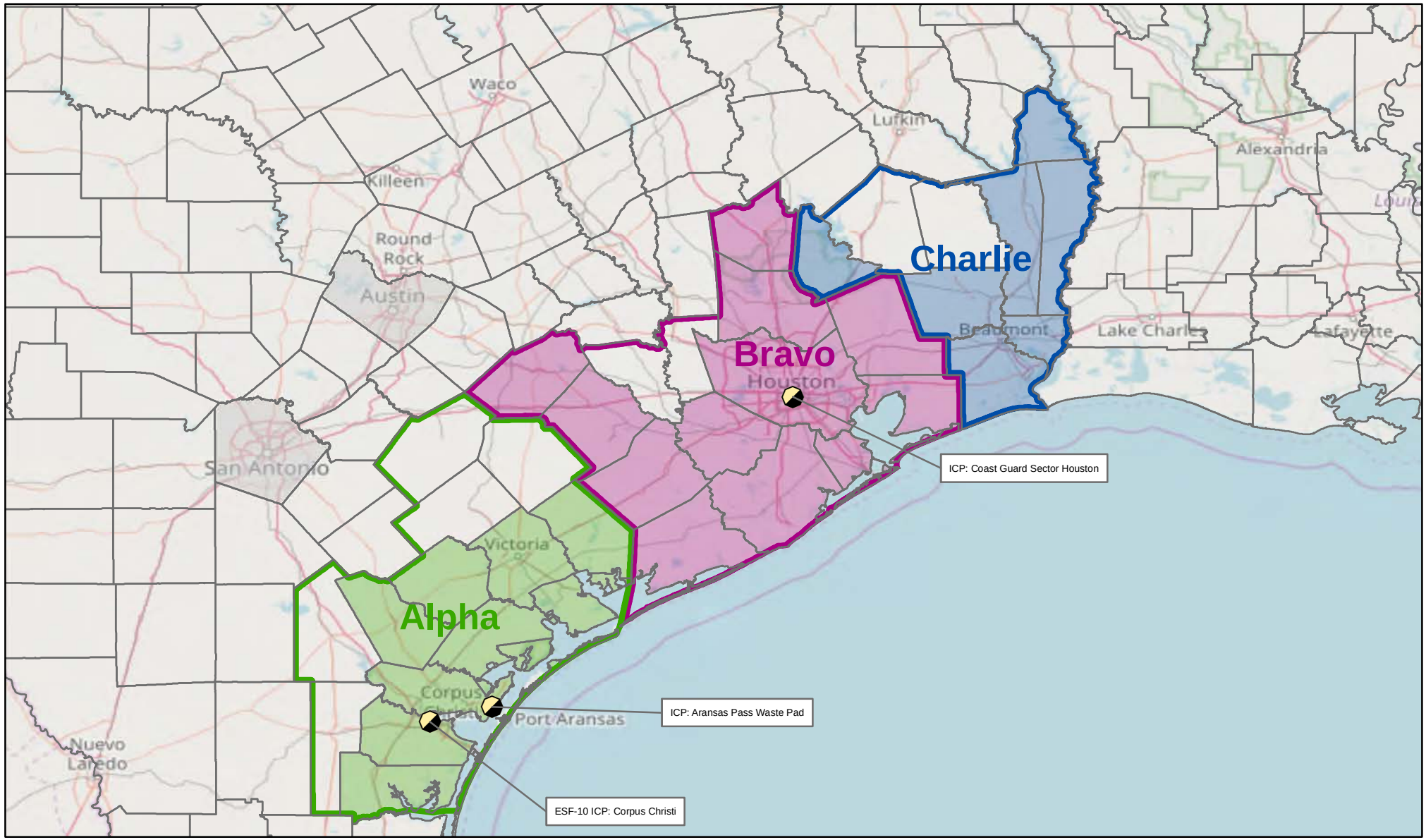


## Legend

- Incident Command Post (ICP)/ Staging Area
- Alpha
- Bravo
- Charlie

## Federally Declared Counties

- in Alpha
- in Bravo
- in Charlie
- County Boundary

# USA EPA REGION 6 Overview Map Alpha, Bravo, Charlie

N W E S

0 25 50 Miles

**For Official Use Only**
**Printed via Web**

EPA GIS
Printed: 12:07:12 PM 9/3/2017

FILE: C:\Incidents\Harvey\mxd\20170903\TCEQ Overview Map PageSize.mxd 12:07:12 PM 9/3/2017 paynel

**Instructions for Field Personnel:**

For Media Inquiries Contact R6HarveyPIO@epa.gov

**HH2017COM**
**APPROVED Talking Points**
09/01/17

**DO:** TALK ABOUT YOUR WORK AND WHAT YOU ARE DOING; AVOID NO COMMENT

**DON'T:** TALK ABOUT OTHERS' WORK OR SPECULATE

- EPA has an organized emergency response program and is supporting FEMA, state, local and tribal partners.
- Safety is EPA's top priority
- EPA responders are full integrated in a UNIFIED COMMAND with Texas Commission on Environmental Quality and Texas General Land Office, US Coast Guard
- Flood water is contaminated. Contact should be avoided.
- EPA is supporting the response effort in several ways:
    - Drinking water and waste water staff will offer technical assistance as necessary to restore services. Teams will visit or contact facilities if needed.
    - Superfund site managers worked to secure sites before the storm. Teams are continuing to assess site conditions and determine additional actions as necessary.
    - EPA is working with state partners to assist in contacting industrial facilities, determine status and plans to resume operations
    - EPA TAGA vehicle and ASPECT plane have been deployed to monitor developing environmental impacts
- Response teams will continue to evaluate affected areas and determine necessary actions as appropriate

| 1. Incident Name: | 2. Operational Period: (Date / Time) | "Safety Message" |
|---|---|---|
| **Hurricane Harvey – ESF 10 Texas** | From: 09-04-17 @ 0700<br>To: 09-04-17 @ 1900 | |

**Major Hazards and Risks:**

| | | | |
|---|---|---|---|
| Travel | Electrical Hazards | Biological Hazards | Slips, Trips, and Falls |
| Thermal Stresses | Hazardous Materials | Insects | Fire/Explosions |
| Security Fatigue | Stress | Wild & Stray Animals | Structural Integrity |

**Personal Hygiene –** Minimize contact with contamination. Ensure that you wash with soap and clean water if you have any accidental contact. Wash your hands before and after eating and using the toilet.

**Where is the Hospital?** Make sure to check the Medical Plan (ICS Form 206) for the hospital closest to where you will be working and where you are staying. Remember if you call 911 from a cell phone you will need to provide the address of where you are located or at least and an address generally in the area of where you are working before they can respond.

**Driving Safety –** We MUST be very cautious while driving to and from our lodging to ICP/Branch Offices and when driving out for field work. Be on the lookout for issues with street signage and lights! Take the time to make sure your windows are free of water or fog prior to driving. Check for inclement weather when driving out in the field and insure that you inspect your vehicles. Make sure you have gas!

**Don't Forget To Drink Water! -** Please bring plenty of water with you when you go out to the work-sites. Remember, if you don't drink, you'll drop like a rock! When the heat index is around 100 F drink 1 cup of water every 15-20 minutes. Generally, fluid intake should not exceed 6 cups per hour. During prolonged sweating lasting several hours, drink sports drinks containing balanced electrolytes. Provide rest in a cool shaded location.

**Signs and symptoms of heat exhaustion –** cool, moist skin; heavy sweating; headache; nausea or vomiting, dizziness; light-headedness; weakness, thirst; irritability; elevated body temperature; decreased urine output.

**Signs and symptoms of heat Stroke –** confusion, slurred speech; loss of consciousness; red hot, dry skin or profuse sweating, very high body temperature, seizures.

**Staging Pad Sites –** Ensure proper segregation of chemicals; utilize Cameo Chemical to determine compatibility. Refer to ICS Form 204 and attached 215A for additional safety instructions.

**Who To Call!** Address any Safety concerns to David Eppler 214-733-4676 (214-665-3100)
Alpha Branch - Edward Primeau, 609-351-7148.
Bravo Branch – Justin Sawyer, 904-755-4860.
Charlie Branch – Scott Binko, 216-903-6277.

Careful when walking on wooden surfaces like stairs and docks, inspect for structural stability.

Supervisors and team leaders shall conduct Operational Risk Management (Hazard Risk Analysis) prior to the start of all operations.

The mosquitos and ticks are abundant, ensure the use of insect repellant and reapply as directed by the manufacturer. Use sunscreen or cover exposed skin.

**DO NOT BECOME COMPLACENT**

**Incident Name:** Hurricane Harvey – ESF 10 Texas
**Operational Period:** 09/02/17 to 09/03/17
**Prepared by:** Tori Gomez
**Date:** 09/01/17
**Time:** 1900

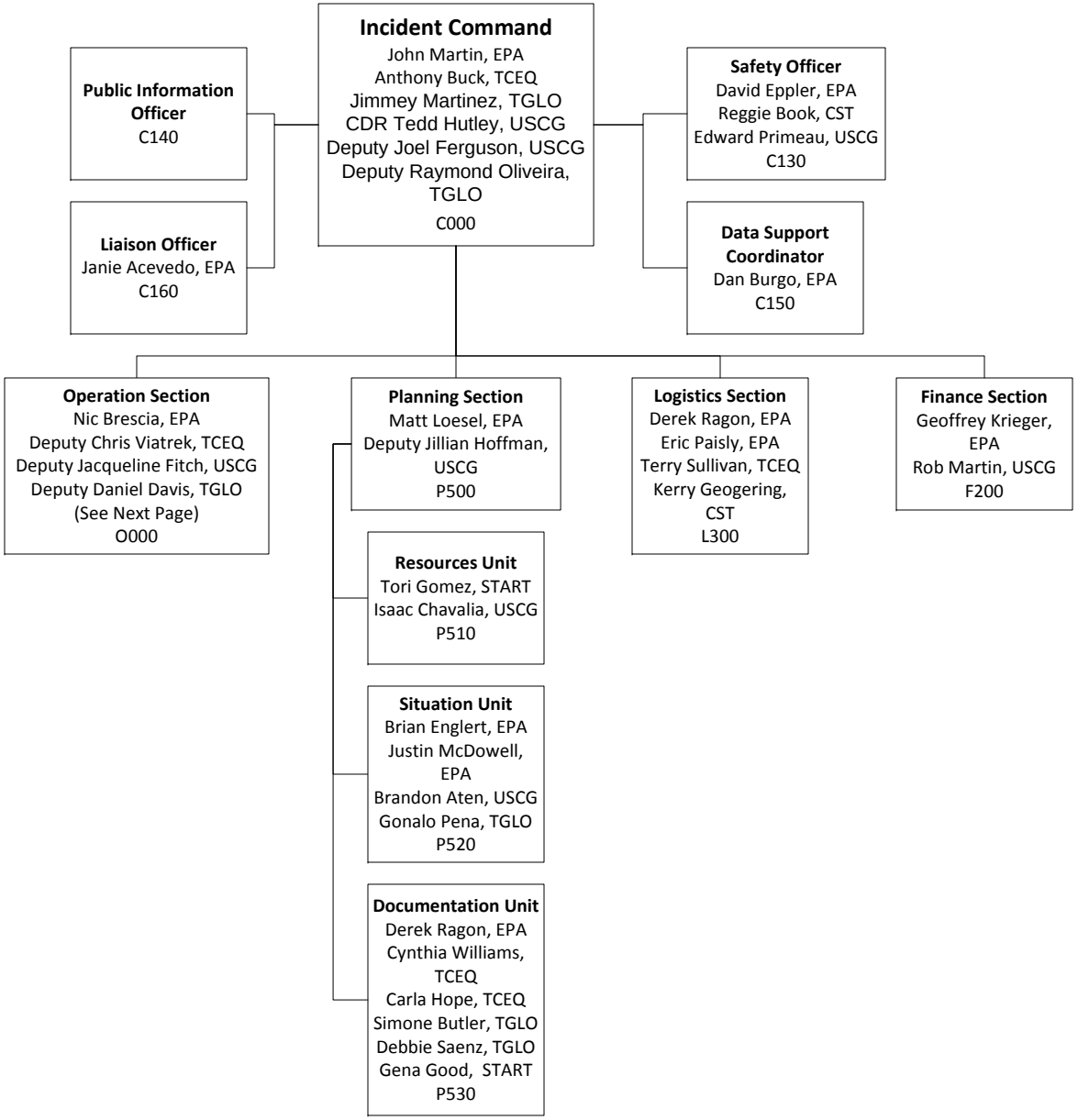

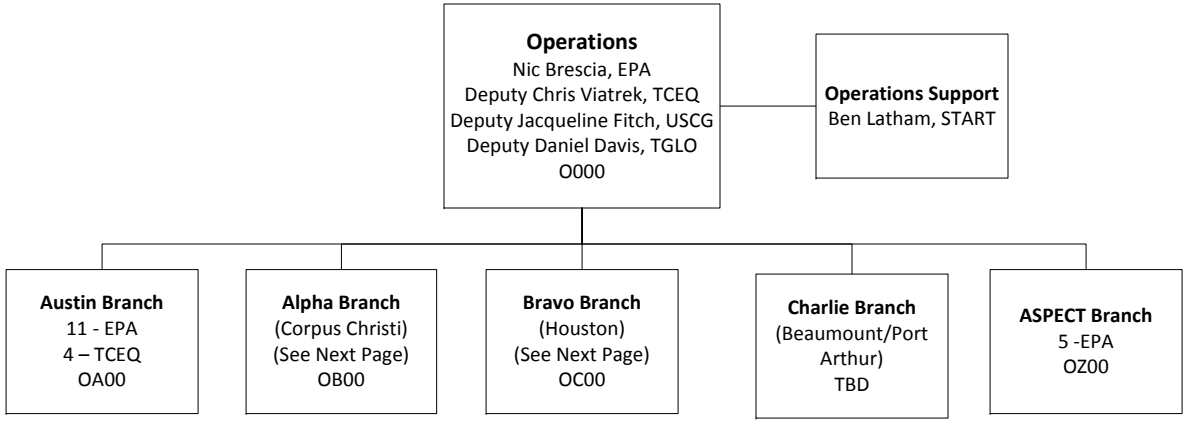
Operations
Nic Brescia, EPA
Deputy Chris Viatrek, TCEQ
Deputy Jacqueline Fitch, USCG
Deputy Daniel Davis, TGLO
O000
Operations Support
Ben Latham, START
Austin Branch
11 - EPA
4 – TCEQ
OA00
Alpha Branch
(Corpus Christi)
(See Next Page)
OB00
Bravo Branch
(Houston)
(See Next Page)
OC00
Charlie Branch
(Beaumount/Port Arthur)
TBD
ASPECT Branch
5 -EPA
OZ00

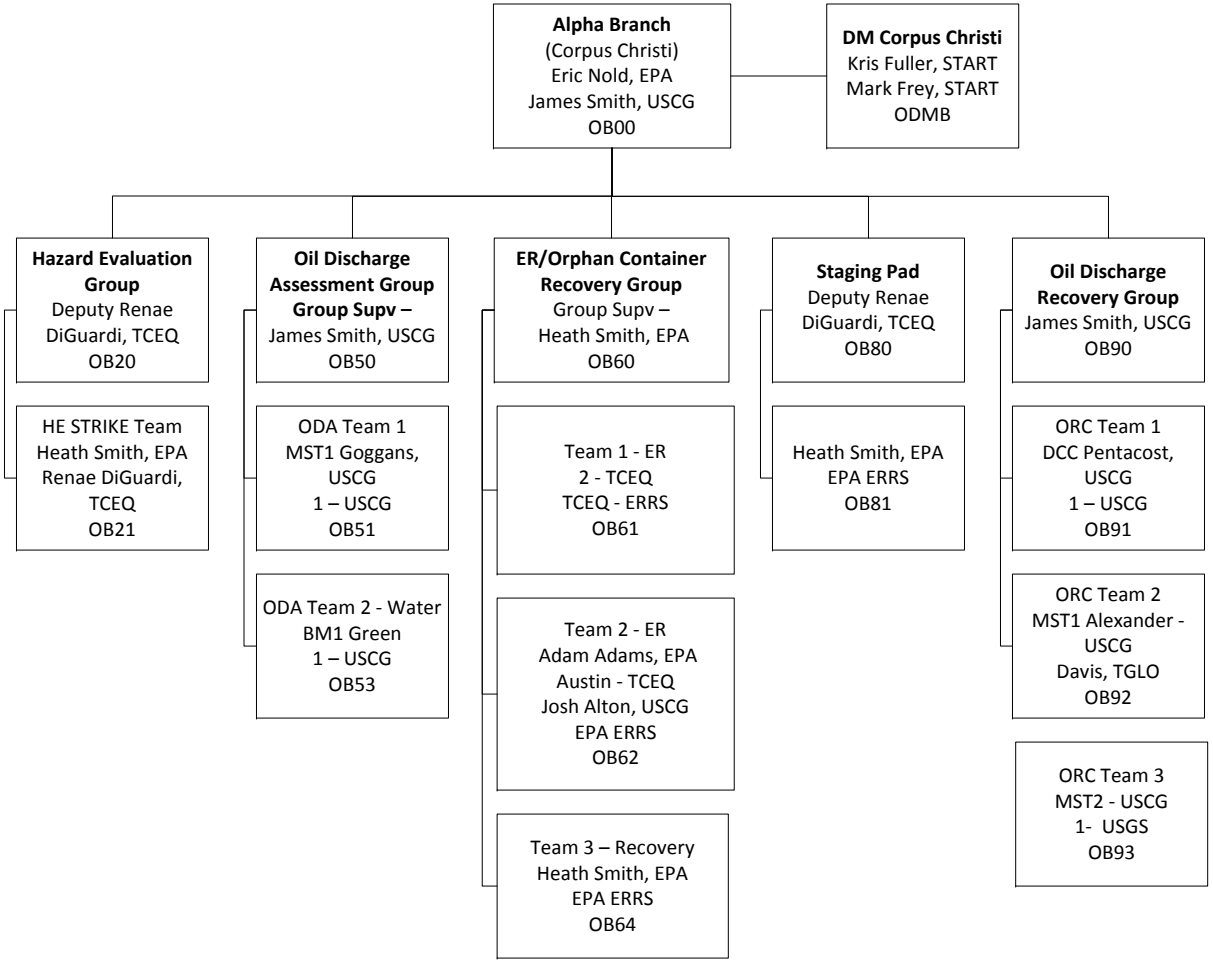
Alpha Branch
(Corpus Christi)
Eric Nold, EPA
James Smith, USCG
OB00
DM Corpus Christi
Kris Fuller, START
Mark Frey, START
ODMB
Hazard Evaluation Group
Deputy Renae DiGuardi, TCEQ
OB20
HE STRIKE Team
Heath Smith, EPA
Renae DiGuardi, TCEQ
OB21
Oil Discharge Assessment Group
Group Supv –
James Smith, USCG
OB50
ODA Team 1
MST1 Goggans, USCG
1 – USCG
OB51
ODA Team 2 - Water
BM1 Green
1 – USCG
OB53
ER/Orphan Container Recovery Group
Group Supv –
Heath Smith, EPA
OB60
Team 1 - ER
2 - TCEQ
TCEQ - ERRS
OB61
Team 2 - ER
Adam Adams, EPA
Austin - TCEQ
Josh Alton, USCG
EPA ERRS
OB62
Team 3 – Recovery
Heath Smith, EPA
EPA ERRS
OB64
Staging Pad
Deputy Renae DiGuardi, TCEQ
OB80
Heath Smith, EPA
EPA ERRS
OB81
Oil Discharge Recovery Group
James Smith, USCG
OB90
ORC Team 1
DCC Pentacost, USCG
1 – USCG
OB91
ORC Team 2
MST1 Alexander - USCG
Davis, TGLO
OB92
ORC Team 3
MST2 - USCG
1- USGS
OB93

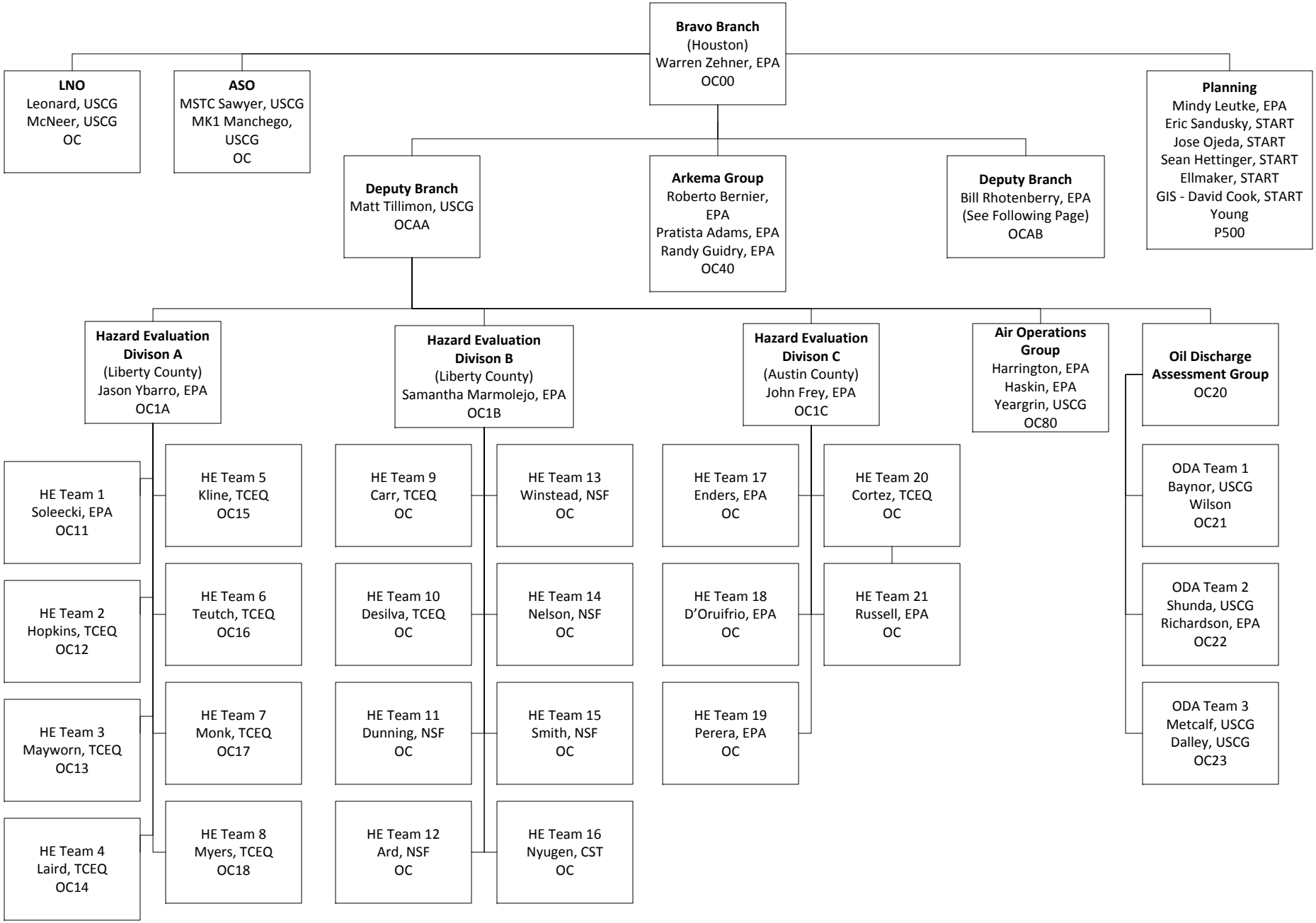
Bravo Branch
(Houston)
Warren Zehner, EPA
OC00
LNO
Leonard, USCG
McNeer, USCG
OC
ASO
MSTC Sawyer, USCG
MK1 Manchego, USCG
OC
Planning
Mindy Leutke, EPA
Eric Sandusky, START
Jose Ojeda, START
Sean Hettinger, START
Ellmaker, START
GIS - David Cook, START
Young
P500
Deputy Branch
Matt Tillimon, USCG
OCAA
Arkema Group
Roberto Bernier, EPA
Pratista Adams, EPA
Randy Guidry, EPA
OC40
Deputy Branch
Bill Rhotenberry, EPA
(See Following Page)
OCAB
Hazard Evaluation Divison A
(Liberty County)
Jason Ybarro, EPA
OC1A
Hazard Evaluation Divison B
(Liberty County)
Samantha Marmolejo, EPA
OC1B
Hazard Evaluation Divison C
(Austin County)
John Frey, EPA
OC1C
Air Operations Group
Harrington, EPA
Haskin, EPA
Yeargrin, USCG
OC80
Oil Discharge Assessment Group
OC20
HE Team 1
Soleecki, EPA
OC11
HE Team 2
Hopkins, TCEQ
OC12
HE Team 3
Mayworn, TCEQ
OC13
HE Team 4
Laird, TCEQ
OC14
HE Team 5
Kline, TCEQ
OC15
HE Team 6
Teutch, TCEQ
OC16
HE Team 7
Monk, TCEQ
OC17
HE Team 8
Myers, TCEQ
OC18
HE Team 9
Carr, TCEQ
OC
HE Team 10
Desilva, TCEQ
OC
HE Team 11
Dunning, NSF
OC
HE Team 12
Ard, NSF
OC
HE Team 13
Winstead, NSF
OC
HE Team 14
Nelson, NSF
OC
HE Team 15
Smith, NSF
OC
HE Team 16
Nyugen, CST
OC
HE Team 17
Enders, EPA
OC
HE Team 18
D'Oruifrio, EPA
OC
HE Team 19
Perera, EPA
OC
HE Team 20
Cortez, TCEQ
OC
HE Team 21
Russell, EPA
OC
ODA Team 1
Baynor, USCG
Wilson
OC21
ODA Team 2
Shunda, USCG
Richardson, EPA
OC22
ODA Team 3
Metcalf, USCG
Dalley, USCG
OC23

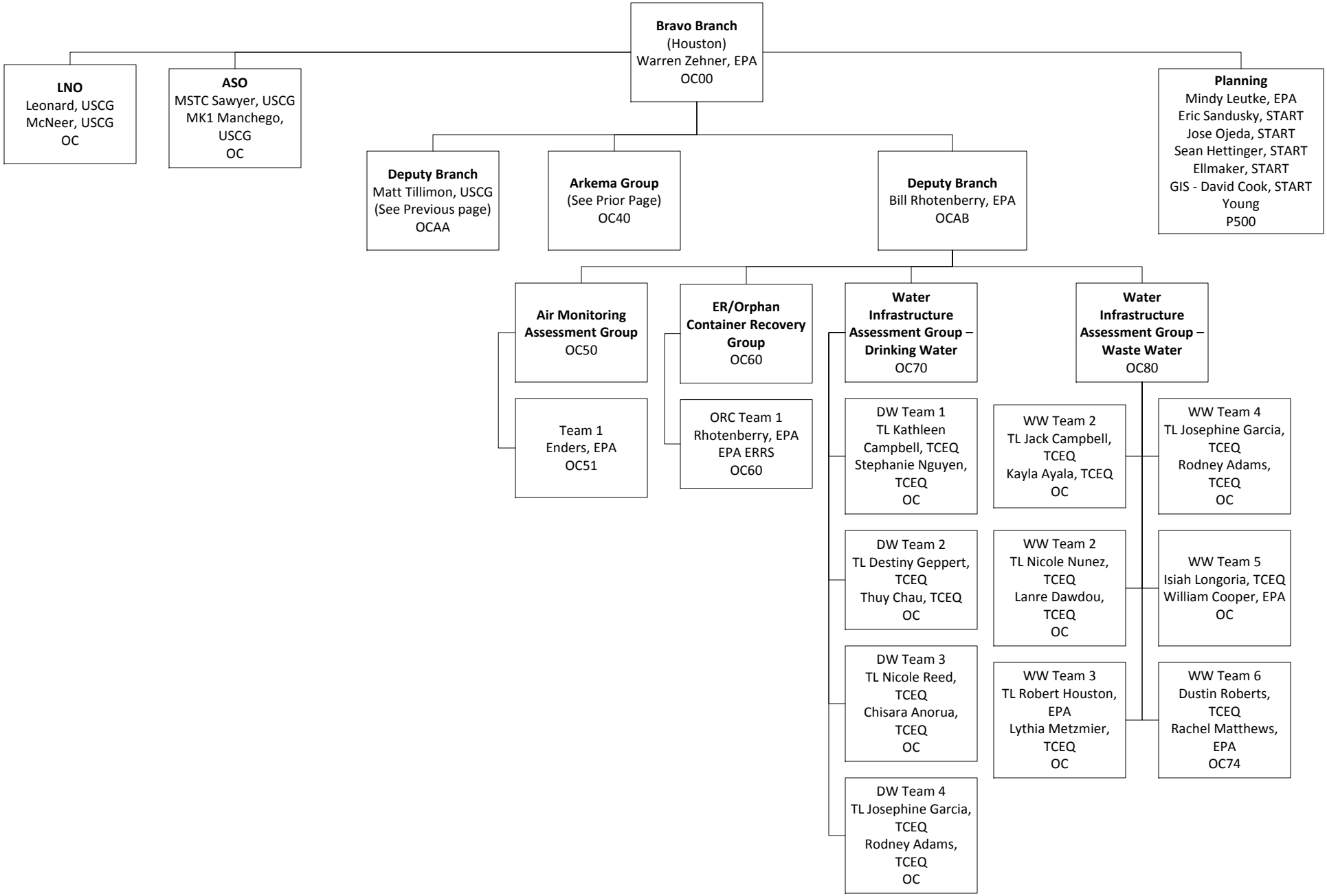
Bravo Branch
(Houston)
Warren Zehner, EPA
OC00
LNO
Leonard, USCG
McNeer, USCG
OC
ASO
MSTC Sawyer, USCG
MK1 Manchego, USCG
OC
Planning
Mindy Leutke, EPA
Eric Sandusky, START
Jose Ojeda, START
Sean Hettinger, START
Ellmaker, START
GIS - David Cook, START
Young
P500
Deputy Branch
Matt Tillimon, USCG
(See Previous page)
OCAA
Arkema Group
(See Prior Page)
OC40
Deputy Branch
Bill Rhotenberry, EPA
OCAB
Air Monitoring Assessment Group
OC50
Team 1
Enders, EPA
OC51
ER/Orphan Container Recovery Group
OC60
ORC Team 1
Rhotenberry, EPA
EPA ERRS
OC60
Water Infrastructure Assessment Group – Drinking Water
OC70
DW Team 1
TL Kathleen Campbell, TCEQ
Stephanie Nguyen, TCEQ
OC
DW Team 2
TL Destiny Geppert, TCEQ
Thuy Chau, TCEQ
OC
DW Team 3
TL Nicole Reed, TCEQ
Chisara Anorua, TCEQ
OC
DW Team 4
TL Josephine Garcia, TCEQ
Rodney Adams, TCEQ
OC
Water Infrastructure Assessment Group – Waste Water
OC80
WW Team 2
TL Jack Campbell, TCEQ
Kayla Ayala, TCEQ
OC
WW Team 2
TL Nicole Nunez, TCEQ
Lanre Dawdou, TCEQ
OC
WW Team 3
TL Robert Houston, EPA
Lythia Metzmier, TCEQ
OC
WW Team 4
TL Josephine Garcia, TCEQ
Rodney Adams, TCEQ
OC
WW Team 5
Isiah Longoria, TCEQ
William Cooper, EPA
OC
WW Team 6
Dustin Roberts, TCEQ
Rachel Matthews, EPA
OC74

| 1. Incident Name: | 2. Operational Period: ( Date / Time ) | ASSIGNMENT LIST ICS 204 - EPA |
|---|---|---|
| Hurricane Harvey – ESF 10 Texas | From: 09-04-17 @ 0700<br>To: 09-04-17 @ 1900 | |

| 3. Branch: | 4. Division/Group/Staging: |
|---|---|
| ALPHA | Oil Discharge Assessment Group |

**5. Operations Personnel:**

| ICS Position | Name | Affiliation | Contact # (s) |
|---|---|---|---|
| Operations Section Chief: | NICOLAS BRESCIA<br>JACQUELINE FITCH<br>BRUCE SIMONS | EPA<br>USCG<br>USCG | 214-789-8383<br>415-720-4170<br>361-438-0379 |
| OPBD ALPHA: | JAMES SMITH | USCG | 251-644-1785 |
| Branch Chief: | ERIC NOLD | EPA R6 | 816-718-4274 |

**6. Resources Assigned:** **"X" indicates 204a attachment with additional instructions**

| Strike Team/Task Force/ Resource Identifier | Leader | Contact Info. # | # of Persons | Reporting Info/Notes/Remarks | |
|---|---|---|---|---|---|
| ODA 1 | MST1 GOGGANS | 251-525-7156 | 2 | Hourly | ☐ |
| ODA 2 - WATER TF1 | BM1 GREEN | 251-259-8903 | 2 | Hourly | ☐ |
| | | | | | ☐ |
| | | | | | ☐ |

**7. Work Assignments:**

ODA 1 – Monitor salvage operations of the SIGNET ENTERPRISE at Aransas Pass, Drill Ship DPSDS1 and State Ferries R.E STOZER JR and J.C.DINGWALL at Port Aransas.

ODA 2 - Launch TGLO 320 - Conduct assessment of Goose Island and north through Aransas National Wildlife Refuge s Christi and respond to spills.

ALL TEAMS - Conduct hazard evaluation and damage assessment, collect information on ALL damaged and sunken vessels, and populate the NDOW response software. Conduct Oil Discharge assessments. Prioritize and conduct assessment targets of the targets. Utilize the NDOW SOP and document targets utilizing Response Manager via a Laptop/PDA/Hazard Evaluation Field Data Sheet. All teams must download/sync assessment information daily and complete a 214B to document team field activities.

**8. Special Instructions:**

When the heat index is around 100 F drink 1 cup of water every 15-20 minutes. Generally, fluid intake should not exceed 6 cups per hour. During prolonged sweating lasting several hours, drink sports drinks containing balanced electrolytes. **Signs and symptoms of heat exhaustion –** cool, moist skin; heavy sweating; headache; nausea or vomiting, dizziness; light-headedness; weakness, thirst; irritability; elevated body temperature; decreased urine output. The action level for VOCs is 5 ppm for unknowns and half the TLV for known chemical hazards. Conduct Operational Risk Management prior to each evolution. Address any Safety concerns to Reggie Book, 512-233-9330 or Edward Primeau, 609-351-7148.

**Critical Information Reporting (CIR)** All teams shall immediately report any active discharge and/or release to the National Response Center, 1-800-832-8224, and Operations Branch Chief.

**SITREP: Contact SITL prior to 1200 and 1600 at 251-533-8438**

**9. Communications (radio and/or phone contact numbers needed for this assignment):**

| Name/Function | Radio: Freq./System/Channel | Phone | Cell/Pager |
|---|---|---|---|

**Emergency Communications:** 911 / SO (609) 351-7148 Edward Primeau, USCG / OPS CHIEF: (214) 789-8383

**Emergency Communications:**

| 10. Prepared by: (RESL) (Date / Time) | 11. Reviewed by: (PSC) (Date / Time ) | 12. Reviewed by: (OPS) ( Date / Time ) |
|---|---|---|
| MSTC Simcox 9/03/17 1700 | Matt Loesel/Lt Jillian Hoffman 9/3/17 @ 1733 | Nicolas Brescia |

| 1. Incident Name: | 2. Operational Period: ( Date / Time ) | ASSIGNMENT LIST ICS 204 - EPA |
|---|---|---|
| Hurricane Harvey – ESF 10 Texas | From: 09-04-17 @ 0700<br>To: 09-04-17 @ 1900 | |

| 3. Branch: | 4. Division/Group/Staging: |
|---|---|
| ALPHA | Oil Discharge Recovery Group |

**5. Operations Personnel:**

| ICS Position | Name | Affiliation | Contact # (s) |
|---|---|---|---|
| Operations Section Chief: | NICOLAS BRESCIA<br>JACQUELINE FITCH<br>BRUCE SIMONS | EPA<br>USCG<br>TGLO | 214-789-8383<br>415-720-4170<br>361-438-0379 |
| OPBD ALPHA: | JAMES SMITH-USCG | USCG | 251-644-1785 |
| Branch Chief: | ERIC NOLD | EPA R6 | 816-718-4274 |

**6. Resources Assigned:** **"X" indicates 204a attachment with additional instructions**

| Strike Team/Task Force/ Resource Identifier | Leader | Contact Info. # | # of Persons | Reporting Info/Notes/Remarks | |
|---|---|---|---|---|---|
| ODR 1 | DCC PENTACOST | 503-939-3816 | 2 | Hourly | ☐ |
| ODR 2 (24/7 Duty Pollution Response) | MST1 ALEXANDER-CG<br>DANIEL DAVIS-TGLO | 361-533-7166<br>361-438-0379 | 2 | Report to Sector CC as required or appropriate command | ☐ |
| ODR 3 – Water TF 1 | MST2 JAMES | 252-339-6667 | 2 | Hourly | ☐ |
| | | | | | ☐ |

**7. Work Assignments:**

ODR 1 – Respond to any reports of active pollution discharges, NRC Reports or CHEMTEL Reports as appropriate and initiate actions to recover the pollution.
ODR 2 - Respond to any reports of active pollution discharges, NRC Reports or CHEMTEL Reports as appropriate and initiate actions to recover the pollution. Notify Branch Director (BOSN Smith-251-644-1785) of any discharges after hours.
ODR 3 - Launch TGLO 322- Respond to any reports of active pollution discharges, NRC Reports or CHEMTEL Reports as appropriate and initiate actions to recover the pollution.
ALL TEAMS - Conduct hazard evaluation and damage assessment, collect information on ALL damaged and sunken vessels, and populate the NDOW response software. Conduct Oil Discharge assessments. Prioritize and conduct assessment targets of the targets. Utilize the NDOW SOP and document targets utilizing Response Manager via a Laptop/PDA/Hazard Evaluation Field Data Sheet. All teams must download/sync assessment information daily and complete a 214B to document team field activities.

**8. Special Instructions:**

When the heat index is around 100 F drink 1 cup of water every 15-20 minutes. Generally, fluid intake should not exceed 6 cups per hour. During prolonged sweating lasting several hours, drink sports drinks containing balanced electrolytes. **Signs and symptoms of heat exhaustion –** cool, moist skin; heavy sweating; headache; nausea or vomiting, dizziness; light-headedness; weakness, thirst; irritability; elevated body temperature; decreased urine output. The action level for VOCs is 5 ppm for unknowns and half the TLV for known chemical hazards. Conduct Operational Risk Management prior to each evolution. Address any Safety concerns to Reggie Book, 512-233-9330 or Edward Primeau, 609-351-7148.
**Critical Information Reporting (CIR)** All teams shall immediately report any active discharge and/or release to the National Response Center, 1-800-832-8224, and Operations Branch Chief.
**SITREP: Contact SITL prior to 1200 and 1600 at 251-533-8438**

**9. Communications (radio and/or phone contact numbers needed for this assignment):**

| Name/Function | Radio: Freq./System/Channel | Phone | Cell/Pager |
|---|---|---|---|

**Emergency Communications:** 911 / SO (609) 351-7148 Edward Primeau, USCG / OPS CHIEF: (214) 789-8383

**Emergency Communications:**

| 10. Prepared by: (Date / Time) | 11. Reviewed by: (PSC) (Date / Time ) | 12. Reviewed by: (OPS) ( Date / Time ) |
|---|---|---|
| MSTC Simcox 9/03/17 1700 | Matt Loesel/Lt Jillian Hoffman 9/3/17 @ 1733 | Nicolas Brescia |

| 1. Incident Name: | 2. Operational Period: ( Date / Time ) | ASSIGNMENT LIST ICS 204 - EPA |
|---|---|---|
| **Hurricane Harvey – ESF 10 Texas** | From: 09-04-17 @ 0700<br>To: 09-04-17 @ 1900 | |

| 3. Branch: | 4. Division/Group/Staging: |
|---|---|
| **ALPHA** | ER/Orphan Container Recovery Group |

**5. Operations Personnel:**

| ICS Position | Name | Affiliation | Contact # (s) |
|---|---|---|---|
| Operations Section Chief: | NICOLAS BRESCIA<br>CHRIS WIATREK | EPA<br>TCEQ | 214-789-8383<br>512-605-9649 |
| Division/Group Supervisor/STAM: | RENAE DiGUARDI | TCEQ | 979-450-9141 |
| Branch Chief: | ERIC NOLD | EPA | 816-718-4274 |

**6. Resources Assigned:** **"X" indicates 204a attachment with additional instructions**

| Strike Team/Task Force/ Resource Identifier | Leader | Contact Info. # | # of Persons | Reporting Info/Notes/Remarks | |
|---|---|---|---|---|---|
| Team 1 | Jennifer Wells - TCEQ<br>2 - TCEQ<br>TCEQ ERRS | 972-207-3529<br>TBD<br>TBD | 7 | Contact OPS at 1100 and 1500 | ☐ |
| Team 2 - Recovery | Adam Adams – EPA<br>Austin - TCEQ<br>Josh Alton – USCG<br>EPA ERRS | 214-202-6952<br>TBD<br>503-939-3816<br>TBD | 9 | Contact OPS at 1100 and 1500 | ☐ |
| Team 3 – STRIKE Team | Heath Smith – EPA<br>EPA ERRS | 816-718-4277<br>TBD | 3 | | ☐ |

**7. Work Assignments:**

Conduct Orphan Container Recovery in Port Aransas. Containers pre-existing the disaster that are in their obvious place of origin and have not been displaced during the disaster should not be recovered unless they are leaking as a result of the disaster. Physically recover all orphan containers identified. Utilize the NDOW Orphan Container Hazard Evaluation SOP and document targets utilizing Response Manager via a Laptop/IPAD/Hazard Evaluation Field Data Sheet. All teams must download/sync assessment information daily and complete a 214B to document team field activities.

**8. Special Instructions:**

When the heat index is around 100 F drink 1 cup of water every 15-20 minutes. Generally, fluid intake should not exceed 6 cups per hour. During prolonged sweating lasting several hours, drink sports drinks containing balanced electrolytes. **Signs and symptoms of heat exhaustion –** cool, moist skin; heavy sweating; headache; nausea or vomiting, dizziness; light-headedness; weakness, thirst; irritability; elevated body temperature; decreased urine output. The action level for VOCs is 5 ppm for unknowns and half the TLV for known chemical hazards. Conduct Operational Risk Management prior to each evolution. Address any Safety concerns to Reggie Book, 512-233-9330 or Edward Primeau, 609-351-7148.

**9. Communications (radio and/or phone contact numbers needed for this assignment):**

| Name/Function | Radio: Freq./System/Channel | Phone | Cell/Pager |
|---|---|---|---|

**Emergency Communications:** 911 / SO (609) 351-7148 Edward Primeau, USCG / OPS CHIEF: (214) 789-8383

| 10. Prepared by: (RESL) (Date / Time) | 11. Reviewed by: (PSC) (Date / Time ) | 12. Reviewed by: (OPS) ( Date / Time ) |
|---|---|---|
| Tori Gomez 9/03/17 1510 | Matt Loesel/Lt Jillian Hoffman 9/3/17 @ 1733 | Nicolas Brescia |

| 1. Incident Name: | 2. Operational Period: ( Date / Time ) | ASSIGNMENT LIST ICS 204 - EPA |
|---|---|---|
| Hurricane Harvey – ESF 10 Texas | From: 09-04-17 @ 0700<br>To: 09-04-17 @ 1900 | |

| 3. Branch: | 4. Division/Group/Staging: |
|---|---|
| ALPHA | Hazard Evaluation Group |

**5. Operations Personnel:**

| ICS Position | Name | Affiliation | Contact # (s) |
|---|---|---|---|
| Operations Section Chief: | NICOLAS BRESCIA<br>CHRIS WIATREK | EPA<br>TCEQ | 214- 789-8383<br>512-605-9649 |
| Division/Group Supervisor/STAM: | RENAE DiGUARDI | TCEQ | 979-450-9141 |
| Branch Chief: | ERIC NOLD | EPA | 816-718-4274 |

**6. Resources Assigned:** **"X" indicates 204a attachment with additional instructions**

| Strike Team/Task Force/ Resource Identifier | Leader | Contact Info. # | # of Persons | Reporting Info/Notes/Remarks | |
|---|---|---|---|---|---|
| **HE STRIKE Team** | Heath Smith<br>Renae DiGuardi | 816-718-4277<br>979-450-9141 | 2 | Contact OPS at completion | ☐ |
| | | | | | ☐ |
| | | | | | ☐ |
| | | | | | ☐ |
| | | | | | ☐ |

**7. Work Assignments:**

Conduct Orphan Container Hazard Evaluation in the Bravo Branch geographical area. Prioritize Rapid Needs Assessment Targets and conduct evaluation of the targets. Utilize the NDOW Orphan Container Hazard Evaluation SOP and document targets utilizing Response Manager via a Laptop/IPAD/Hazard Evaluation Field Data Sheet & Orphan Container Photo Placard. All teams must download/sync assessment information daily and complete a 214B to document team field activities.
**As needed for follow ups as eval teams have covered Alpha Branch geographic area.**

**8. Special Instructions:**

When the heat index is around 100 F drink 1 cup of water every 15-20 minutes. Generally, fluid intake should not exceed 6 cups per hour. During prolonged sweating lasting several hours, drink sports drinks containing balanced electrolytes. **Signs and symptoms of heat exhaustion –** cool, moist skin; heavy sweating; headache; nausea or vomiting, dizziness; light-headedness; weakness, thirst; irritability; elevated body temperature; decreased urine output. The action level for VOCs is 5 ppm for unknowns and half the TLV for known chemical hazards. Conduct Operational Risk Management prior to each evolution. Address any Safety concerns to Reggie Book, 512-233-9330 or Edward Primeau, 609-351-7148.

**9. Communications (radio and/or phone contact numbers needed for this assignment):**

| Name/Function | Radio: Freq./System/Channel | Phone / Cell / Pager |
|---|---|---|

**Emergency Communications:** 911 / SO (609) 351-7148 Edward Primeau, USCG / OPS CHIEF: (214) 789-8383

| 10. Prepared by: (RESL) (Date / Time) | 11. Reviewed by: (PSC) (Date / Time ) | 12. Reviewed by: (OPS) ( Date / Time ) |
|---|---|---|
| Tori Gomez 9/03/17 1530 | Matt Loesel/Lt Jillian Hoffman 9/3/17 @ 1733 | Nicolas Brescia |

| 1. Incident Name: | 2. Operational Period: ( Date / Time ) | ASSIGNMENT LIST ICS 204 - EPA |
|---|---|---|
| Hurricane Harvey – ESF 10 Texas | From: 09-04-17 @ 0700<br>To: 09-04-17 @ 1900 | |

| 3. Branch: | 4. Division/Group/Staging: |
|---|---|
| ALPHA | Staging Pad |

**5. Operations Personnel:**

| ICS Position | Name | Affiliation | Contact # (s) |
|---|---|---|---|
| Operations Section Chief: | NICOLAS BRESCIA<br>CHRIS WIATREK | EPA R6<br>TCEQ | 214-789-8383<br>512-605-9649 |
| Division/Group Supervisor/STAM: | RENAE DiGUARDI | TCEQ | 979-450-9141 |
| Branch Chief: | ERIC NOLD | EPA R6 | 816-718-4274 |

**6. Resources Assigned:** **"X" indicates 204a attachment with additional instructions**

| Strike Team/Task Force/ Resource Identifier | Leader | Contact Info. # | # of Persons | Reporting Info/Notes/Remarks | |
|---|---|---|---|---|---|
| **Team 1** | Heath Smith EPA<br>ERRS Contractor | 816-718-4277 | 2 | Contact OPS at completion | ☐ |
| | | | | | ☐ |
| | | | | | ☐ |
| | | | | | ☐ |

**7. Work Assignments:**

To receive, process, categorize, bulk, and dispose of any and all found hazardous containers.

For personnel working at the Hazardous Materials Staging Pads, the Staging Group Supervisor must make certain that daily personnel training address the care, use and/or testing of all PPE used at the site, the medical surveillance program, the standard operating procedures for the hazardous materials team including the use of plugging and patching equipment and other subject areas, and any sampling and/or monitoring equipment used at the sites. Information must be posted at the site regarding where and how to obtain additional assistance if required. All personnel should be familiar with the local areas emergency response capabilities. The Site should be adequately secured and monitored to prevent access by unauthorized personnel.

**8. Special Instructions:**

When the heat index is around 100 F drink 1 cup of water every 15-20 minutes. Generally, fluid intake should not exceed 6 cups per hour. During prolonged sweating lasting several hours, drink sports drinks containing balanced electrolytes. **Signs and symptoms of heat exhaustion –** cool, moist skin; heavy sweating; headache; nausea or vomiting, dizziness; light-headedness; weakness, thirst; irritability; elevated body temperature; decreased urine output. The action level for VOCs is 5 ppm for unknowns and half the TLV for known chemical hazards. Conduct Operational Risk Management prior to each evolution. Address any Safety concerns to Reggie Book, 512-233-9330 or Edward Primeau, 609-351-7148.

**9. Communications (radio and/or phone contact numbers needed for this assignment):**

| Name/Function | Radio: Freq./System/Channel | Phone / Cell / Pager |
|---|---|---|

**Emergency Communications:** 911 / SO (609) 351-7148 Edward Primeau, USCG / OPS CHIEF: (214) 789-8383

| 10. Prepared by: (RESL) (Date / Time) | 11. Reviewed by: (PSC) (Date / Time ) | 12. Reviewed by: (OPS) ( Date / Time ) |
|---|---|---|
| Tori Gomez 9/03/17 1820 | Matt Loesel/Lt Jillian Hoffman 9/3/17 @ 1733 | Nicolas Brescia |

| 1. Incident Name: | 2. Operational Period: ( Date / Time ) | ASSIGNMENT LIST ICS 204 - EPA |
|---|---|---|
| **Hurricane Harvey - ESF 10 Texas** | From: 09-04-17 @ 0700<br>To: 09-04-17 @ 1900 | |

| 3. Branch: | 4. Division/Group/Staging: |
|---|---|
| **Bravo** | **Water Infrastructure Assessment Group, Waste Water Teams** |

**5. Operations Personnel:**

| ICS Position | Name | Affiliation | Contact # (s) |
|---|---|---|---|
| Operations Section Chief: | Nicolas Brescia<br>Chris Wiatrek | EPA<br>TCEQ | 214-789-8383<br>512-605-9649 |
| Branch Director: | Warren Zehner<br>Bill Rhotenberry | EPA<br>EPA | 214-789-1585<br>214-437-9804 |
| Division/Group Supervisor/STAM: | Westin Massey<br>Mark McCasland<br>Meaghan Bresnahan | TCEQ<br>EPA<br>EPA | 361-522-4550<br>817-706-8384<br>215-595-3213 |

**6. Resources Assigned:** **"X" indicates 204a attachment with additional instructions**

| Strike Team/Task Force/ Resource Identifier | Leader | Contact Info. # | # of Persons | Reporting Info/Notes/Remarks | |
|---|---|---|---|---|---|
| WW Team One | TL Jack Coleman (TCEQ)<br>Kayla Ayala (TCEQ) | 832-452-9929<br>832-359-4255 | 2 | Wastewater Site Assessment Team | ☐ |
| WW Team Two | TL Nichole Nunes (TCEQ)<br>Lanre Dawdou (TCEQ) | 832-279-0021<br>281-386-8667 | 2 | Wastewater Site Assessment Team | ☐ |
| WW Team Three | TL Rudy Molina(EPA)<br>Gary Ackerman (TCEQ) | 972-998-3451<br>210-415-8559 | 2 | Wastewater Site Assessment Team | ☐ |
| WW Team Four | TL Robert Houston (EPA)<br>Lythia Metzmier (TCEQ) | 214-982-5711<br>281-450-9914 | 2 | Wastewater Site Assessment Team | ☐ |
| WW Team Five | Isaiah Longoria (TCEQ)<br>William Cooper (EPA) | 512-560-6020<br>832-922-2317 | 2 | Wastewater Site Assessment Team | ☐ |
| WW Team Six | Dustin Roberts (TCEQ)<br>Rachel Matthews (EPA) | 281-989-8464<br>517-513-4359 | 2 | Wastewater Site Assessment Team | ☐ |

**7. Work Assignments:**

Conduct site assessments at wastewater facilities. Prioritize facilities, and determine the overall operational status of those facilities through an on-site evaluation. Utilize the NDOW Water Infrastructure Evaluation SOP and document targets utilizing Response Manager via a laptop or other applicable electronic device as well as utilizing the Wastewater Infrastructure Evaluation Data Sheet and Damage/Assessment status codes. Teams will also use the Infrastructure Photo Placard form to document all photos. All data and photos to be entered and synced into Response Manager daily and complete a 214B to document team field activities.

**8. Special Instructions:**

When the heat index is around 100F, drink 1 cup of water every 15 – 20 minutes. Generally, fluid intake should not exceed 6 cups per hour. During prolonged sweating lasting several hours, consume sports drinks containing balanced electrolytes. **Signs and symptoms of heat exhaustion –** cool, moist skin, heavy sweating, headache, nausea or vomiting, dizziness, light headedness, weakness, thirst, irritability, elevated body temperature, decreased urine output.

Address any safety concerns to Safety Officer.

**9. Communications (radio and/or phone contact numbers needed for this assignment):**

| Name/Function | Radio: Freq./System/Channel | Phone | Cell/Pager |
|---|---|---|---|

**Emergency Communications:** 911 / SO 904-755-4860 MSTC Sawyer, USCG/ DIVS 609-351-8503 Lt. Arons, USCG

| 10. Prepared by: (RESL) (Date / Time) | 11. Reviewed by: (PSC) (Date / Time ) | 12. Reviewed by: (OPS) ( Date / Time ) |
|---|---|---|
| Mark McCasland 9/03/17 @ 1545 | Matt Loesel/Lt. Jillian Hoffman 9/3/17 @ 1700 | Nicolas Brescia 9/3/17 |

| 1. Incident Name: | 2. Operational Period: ( Date / Time ) | ASSIGNMENT LIST<br>ICS 204 - EPA |
|---|---|---|
| **Hurricane Harvey – ESF 10 Texas** | From: 09-04-17 @ 0700<br>To: 09-04-17 @ 1900 | |

| 3. Branch: | 4. Division/Group/Staging: |
|---|---|
| **BRAVO** | Air Monitoring |

**5. Operations Personnel:**

| ICS Position | Name | Affiliation | Contact # (s) |
|---|---|---|---|
| Operations Section Chief: | NICOLAS BRESCIA<br>JACQUELINE FITCH<br>BRUCE SIMONS | EPA<br>USCG<br>USCG | 214-789-8383<br>415-720-4170<br>361-438-0379 |
| OPBD BRAVO: | WARREN ZEHNER<br>BILL RHOTENBERRY | EPA<br>USCG | 214-789-1585<br>214-437-9804 |

**6. Resources Assigned: N/A** **"X" indicates 204a attachment with additional instructions**

| Strike Team/Task Force/ Resource Identifier | Leader | Contact Info. # | # of Persons | Reporting Info/Notes/Remarks | |
|---|---|---|---|---|---|
| Air Monitoring Team | Enders | 214-789-9654 | 2 | Contact for launch/completion | ☐ |
| | | | | | ☐ |
| | | | | | ☐ |
| | | | | | ☐ |
| | | | | | ☐ |

Conduct air monitoring throughout Manchester neighborhood in Pasadena

**8. Special Instructions:**

**9. Communications (radio and/or phone contact numbers needed for this assignment):**

| Name/Function | Radio: Freq./System/Channel | Phone | Cell/Pager |
|---|---|---|---|

**Emergency Communications:** 911 / SO (904) 755-4860 MSTC Sawyer, USCG / DIVS – LT Arons, UDCG 609-351-8503

| 10. Prepared by: (RESL) (Date / Time) | 11. Reviewed by: (PSC) (Date / Time ) | 12. Reviewed by: (OPS) ( Date / Time ) |
|---|---|---|
| Tori Gomez 09/03/17 1800 | Matt Loesel/Lt Jillian Hoffman 09/03/17 1800 | Nicolas Brescia |

| 1. Incident Name: | 2. Operational Period: ( Date / Time ) | ASSIGNMENT LIST ICS 204 - EPA |
|---|---|---|
| **Hurricane Harvey – ESF 10 Texas** | From: 09-04-2017 @ 0700<br>To: 09-04-2017 @ 0700 | |

| 3. Branch: | 4. Division/Group/Staging: |
|---|---|
| **BRAVO** | Air Operations Group |

**5. Operations Personnel:**

| ICS Position | Name | Affiliation | Contact # (s) |
|---|---|---|---|
| Operations Section Chief: | NICOLAS BRESCIA<br>JACQUELINE FITCH<br>BRUCE SIMONS | EPA<br>USCG<br>TGLO | 214-789-8383<br>415-720-4170<br>361-438-0379 |
| OPBD BRAVO: | WARREN ZEHNER<br>MATT TILIMON | EPA<br>USCG | 214-789-1585<br>832-256-3261 |

**6. Resources Assigned: N/A** **"X" indicates 204a attachment with additional instructions**

| Strike Team/Task Force/ Resource Identifier | Leader | Contact Info. # | # of Persons | Reporting Info/Notes/Remarks | |
|---|---|---|---|---|---|
| Air Operations Team | Harrington/ Haskins/ Yeargrin | 714-319-8764 | 3 | Every 2 hours | ☐ |
| | | | | | ☐ |
| | | | | | ☐ |
| | | | | | ☐ |
| | | | | | ☐ |

Conduct aerial recon of Colorado and Austin counties to assess receding waters and potential orphan containers/targets for recovery operations.

**8. Special Instructions:**

When the heat index is around 100F drink 1 cup or water every 15-20 minutes. Generally, fluid intake should not exceed 6 cups per hour. During prolonged sweating lasting several hours, drink sports drinks containing balanced electrolytes. Signs and symptoms of heat exhaustion: cool, moist skin; heaving sweating; headache; nausea or vomiting, dizziness, light headedness; weakness; thirst; irritability; elevated body temperature. Safety Officer – MSTC Sawyer – 904-755-4860.
**Critical Information Reporting (CIR)** All teams shall immediately injuries, mishaps, and report any active discharge and/or release to the National Response Center, 1-800-832-8224, and Operations Branch Chief.

**9. Communications (radio and/or phone contact numbers needed for this assignment):**

| Name/Function | Radio: Freq./System/Channel | Phone | Cell/Pager |
|---|---|---|---|

**Emergency Communications:** 911 / SO (904) 755-4860 MSTC Sawyer, USCG /DIVS 609-351-8503 LT Arons, USCG

| 10. Prepared by: (RESL) (Date / Time) | 11. Reviewed by: (PSC) (Date / Time ) | 12. Reviewed by: (OPS) ( Date / Time ) |
|---|---|---|
| Melinda Luetke 9/03/17 @ 1400 | Matt Loesel/Lt Jillian Hoffman 9/3/17 @ 1733 | Nicolas Brescia |

| 1. Incident Name: | 2. Operational Period: ( Date / Time ) | ASSIGNMENT LIST ICS 204 - EPA |
|---|---|---|
| **Hurricane Harvey – ESF 10 Texas** | From: 09-04-17 @ 0700<br>To: 09-04-17 @ 1900 | |

| 3. Branch: | 4. Division/Group/Staging: |
|---|---|
| **BRAVO** | ER/Orphan Container Recovery Group |

**5. Operations Personnel:**

| ICS Position | Name | Affiliation | Contact # (s) |
|---|---|---|---|
| Operations Section Chief: | NICOLAS BRESCIA<br>JACQUELINE FITCH<br>BRUCE SIMONS | EPA<br>USCG<br>TGLO | 214-789-8383<br>415-720-4170<br>361-438-0379 |
| Branch Director:<br>Deputy: | WARREN ZEHNER<br>BILL RHOTENBERRY | EPA<br>EPA | 214-789-1585<br>214-437-9804 |

**6. Resources Assigned: N/A** **"X" indicates 204a attachment with additional instructions**

| Strike Team/Task Force/ Resource Identifier | Leader | Contact Info. # | # of Persons | Reporting Info/Notes/Remarks | |
|---|---|---|---|---|---|
| CR 1 | EPA Rhotenberry/EPA | 214-437-9804 | 2 | Every 2 hours | ☐ |
| | | | | | ☐ |
| | | | | | ☐ |
| | | | | | ☐ |
| | | | | | ☐ |

All TEAMS – Conduct emergency orphan container recovery as assigned. Utilize the NDOW Orphan Container Hazard Evaluation SOP and document targets utilizing response manager via a laptop/IPAD/Hazard Evaluation Field Data Sheet. All teams must download/sync assessment information daily and complete a 214B to document team field activities.

**8. Special Instructions:**

When the heat index is around 100F drink 1 cup or water every 15-20 minutes. Generally, fluid intake should not exceed 6 cups per hour. During prolonged sweating lasting several hours, drink sports drinks containing balanced electrolytes. Signs and symptoms of heat exhaustion: cool, moist skin; heaving sweating; headache; nausea or vomiting, dizziness, light headedness; weakness; thirst; irritability; elevated body temperature. Safety Officer – MSTC Sawyer – 904-755-4860.
**Critical Information Reporting (CIR)** All teams shall immediately injuries, mishaps, and report any active discharge and/or release to the National Response Center, 1-800-832-8224, and Operations Branch Chief.

**9. Communications (radio and/or phone contact numbers needed for this assignment):**

| Name/Function | Radio: Freq./System/Channel | Phone | Cell/Pager |
|---|---|---|---|

**Emergency Communications:** 911 / SO (904) 755-4860 MSTC Sawyer, USCG /DIVS 609-351-8503 Lt Arons, USCG

| 10. Prepared by: (RESL) (Date / Time) | 11. Reviewed by: (PSC) (Date / Time ) | 12. Reviewed by: (OPS) ( Date / Time ) |
|---|---|---|
| LT Arons 9/03/17 1700 | Matt Loesel/Lt. Jillian Hoffman 9/3/17 1800 | Nicolas Brescia |

| 1. Incident Name: | 2. Operational Period: ( Date / Time ) | ASSIGNMENT LIST ICS 204 - EPA |
|---|---|---|
| **Hurricane Harvey – ESF 10 Texas** | From: 09-04-17 @ 0700<br>To: 09-04-27 @ 1900 | |

| 3. Branch: | 4. Division/Group/Staging: |
|---|---|
| **BRAVO** | Hazard Evaluation Division A – Liberty County |

**5. Operations Personnel:**

| ICS Position | Name | Affiliation | Contact # (s) |
|---|---|---|---|
| Operations Section Chief: | NICOLAS BRESCIA<br>JACQUELINE FITCH<br>BRUCE SIMONS | EPA<br>USCG<br>TGLO | 214-789-8383<br>415-720-4170<br>361438-0379 |
| Branch Director:<br>Deputy: | WARREN ZEHNER<br>MATT TILIMON | EPA<br>USCG | 214-789-1585<br>832-256-3261 |
| Division Supervisor: | JASON YBARRA | TCEQ | 713-256-3157 |

**6. Resources Assigned: N/A** **"X" indicates 204a attachment with additional instructions**

| Strike Team/Task Force/ Resource Identifier | Leader | Contact Info. # | # of Persons | Reporting Info/Notes/Remarks | |
|---|---|---|---|---|---|
| HE 1 | EPA Solecki | 908-420-4501 | 3 | Every 2 hours | ☐ |
| HE 2 | TCEQ Hopkins | | 3 | Every 2 hours | ☐ |
| HE 3 | TCEQ Mayworn | 832-928-3722 | 3 | Every 2 hours | ☐ |
| HE 4 | TCEQ Laird | 903-535-5143 | 3 | Every 2 hours | ☐ |
| HE 5 | TCEQ Kline | 609-548-1032 | 3 | Every 2 hours | ☐ |
| HE 6 | TCEQ Teutch | 760-803-1011 | 3 | Every 2 hours | ☐ |
| HE 7 | TCEQ Monk | 619-888-3783 | 3 | Every 2 hours | ☐ |
| HE 8 | TCEQ Myers | 410-209-7605 | 3 | Every 2 hours | ☐ |

HE1 – 8: Continue clearing grids in Liberty county for inland Hazard Assessment. Report to TCEQ Ybarra (713-256-3157). Conduct Orphan Container Hazard Evaluation in the Bravo Branch geographical area. Prioritize Rapid Needs Assessment Targets and conduct evaluation of the targets. Utilize the NDOW Orphan Container Hazard Evaluation SOP and document targets utilizing Response Manager via a Laptop/IPAD/Hazard Evaluation Field Data Sheet & Orphan Container Photo Placard. All teams must download/sync assessment information daily and complete a 214B to document team field activities.

**8. Special Instructions:**

All Health and Safety incidents need to be reported to the **Safety Officer** for investigation. Keep hydrated with drinking 1 cup of water every 15-20 minutes. Take breaks as needed in a shaded area. Ensure you wear the appropriate PPE for your task (i.e. hard hats, gloves, safety glasses, safety boots, and PFDs). Use sunscreen and insect repellant. Ensure air monitoring instruments are operational and used during assessments. Impacted wildlife needs to be documented on the NDOW Fish Kill and Injured Wildlife Form and submitted to the Group Supervisor. Contact animal control at 361-826-4630 if you find distressed animals - DO NOT attempt to approach or catch even domestic animals. Maintain teamwork - use the buddy system! **SOFR –MSTC Sawyer, CG – (904)-755-4860 Critical Information Reporting (CIR)** All teams shall immediately injuries, mishaps, and report any active discharge and/or release to the Operations Branch Chief.

**9. Communications (radio and/or phone contact numbers needed for this assignment):**

| Name/Function | Radio: Freq./System/Channel | Phone | Cell/Pager |
|---|---|---|---|

**Emergency Communications:** 911 / SO (904) 755-4860 MSTC Sawyer, USCG /DIVS 609-351-8503 LT Arons, USCG

| 10. Prepared by: (RESL) (Date / Time) | 11. Reviewed by: (PSC) (Date / Time ) | 12. Reviewed by: (OPS) ( Date / Time ) |
|---|---|---|
| Melinda Luetke 9/03/17 1400 | Matt Loesel/Lt. Jillian Hoffman 9/3/17 1830 | Nicolas Brescia |

| 1. Incident Name: | 2. Operational Period: ( Date / Time ) | ASSIGNMENT LIST ICS 204 - EPA |
|---|---|---|
| **Hurricane Harvey – ESF 10 Texas** | From: 09/04/17 @ 0700<br>To: 09/04/17 @ 1900 | |

| 3. Branch: | 4. Division/Group/Staging: |
|---|---|
| **BRAVO** | Hazard Evaluation Division B – Liberty County |

**5. Operations Personnel:**

| ICS Position | Name | Affiliation | Contact # (s) |
|---|---|---|---|
| Operations Section Chief: | NICOLAS BRESCIA<br>JACQUELINE FITCH<br>BRUCE SIMONS | EPA<br>USCG<br>TGLO | 214-789-8383<br>415-720-4170<br>361-438-0379 |
| Branch Director:<br>Deputy: | WARREN ZEHNER<br>MATT TILIMON | EPA<br>USCG | 214-789-1585<br>832-256-3261 |
| Division Supervisor: | SAMANTHA MARMOLEJO | USCG | 251-487-0461 |

**6. Resources Assigned: N/A** **"X" indicates 204a attachment with additional instructions**

| Strike Team/Task Force/ Resource Identifier | Leader | Contact Info. # | # of Persons | Reporting Info/Notes/Remarks | |
|---|---|---|---|---|---|
| HE 9 | TCEQ Carr | 936-715-5241 | 3 | Every 2 hours | ☐ |
| HE 10 | TCEQ Desilva | 281-974-9783 | 3 | Every 2 hours | ☐ |
| HE 11 | NSF Dunning | 305-587-3501 | 3 | Every 2 hours | ☐ |
| HE 12 | NSF Ard | 251-978-8425 | 3 | Every 2 hours | ☐ |
| HE 13 | NSF Winstead | 252-945-5775 | 3 | Every 2 hours | ☐ |
| HE 14 | NSF Nelson | 228-365-7536 | 3 | Every 2 hours | ☐ |
| HE 15 | NSF Smith | 251-487-8543 | 3 | Every 2 hours | ☐ |
| HE 16 | CST Nyugen | 228-324-2880 | 3 | Every 2 hours | ☐ |

HE9 – 16: Continue clearing grids in Liberty county for inland Hazard Assessment. Report to USCG Marmolejo (251-487-0461). Conduct Orphan Container Hazard Evaluation in the Bravo Branch geographical area. Prioritize Rapid Needs Assessment Targets and conduct evaluation of the targets. Utilize the NDOW Orphan Container Hazard Evaluation SOP and document targets utilizing Response Manager via a Laptop/IPAD/Hazard Evaluation Field Data Sheet & Orphan Container Photo Placard. All teams must download/sync assessment information daily and complete a 214B to document team field activities.

**8. Special Instructions:**

All Health and Safety incidents need to be reported to the **Safety Officer** for investigation. Keep hydrated with drinking 1 cup of water every 15-20 minutes. Take breaks as needed in a shaded area. Ensure you wear the appropriate PPE for your task (i.e. hard hats, gloves, safety glasses, safety boots, and PFDs). Use sunscreen and insect repellant. Ensure air monitoring instruments are operational and used during assessments. Impacted wildlife needs to be documented on the NDOW Fish Kill and Injured Wildlife Form and submitted to the Group Supervisor. Contact animal control at 361-826-4630 if you find distressed animals - DO NOT attempt to approach or catch even domestic animals. Maintain teamwork - use the buddy system! **SOFR –MSTC Sawyer, CG – (904)-755-4860**

**Critical Information Reporting (CIR)** All teams shall immediately injuries, mishaps, and report any active discharge and/or release to the Operations Branch Chief.

**9. Communications (radio and/or phone contact numbers needed for this assignment):**

| Name/Function | Radio: Freq./System/Channel | Phone | Cell/Pager |
|---|---|---|---|

**Emergency Communications:** 911 / SO 904-755-4860 MSTC Sawyer, USCG /DIVS 609-351-8503 LT Arons, USCG

| 10. Prepared by: (RESL) (Date / Time) | 11. Reviewed by: (PSC) (Date / Time ) | 12. Reviewed by: (OPS) ( Date / Time ) |
|---|---|---|
| EPA Luetke 9/03/17 1400 | Matt Loesel/Lt. Jillian Hoffman 9/3/17 1844 | Nicolas Brescia |

| 1. Incident Name: | 2. Operational Period: ( Date / Time ) | ASSIGNMENT LIST ICS 204 - EPA |
|---|---|---|
| **Hurricane Harvey – ESF 10 Texas** | From: 09/04/17 @ 0700<br>To: 09/04/17 @ 1900 | |

| 3. Branch: | 4. Division/Group/Staging: |
|---|---|
| **BRAVO** | Hazard Evaluation Division C – Austin County |

**5. Operations Personnel:**

| ICS Position | Name | Affiliation | Contact # (s) |
|---|---|---|---|
| Operations Section Chief: | NICOLAS BRESCIA<br>JACQUELINE FITCH<br>BRUCE SIMONS | EPA<br>USCG<br>TGLO | 214-789-8383<br>415-720-4170<br>361-438-0379 |
| Branch Director:<br>Deputy: | WARREN ZEHNER<br>MATT TILIMON | EPA<br>USCG | 214-789-1585<br>832-256-3261 |
| Division Supervisor: | JOHN FREY | EPA | 816-807-8805 |

**6. Resources Assigned: N/A** **"X" indicates 204a attachment with additional instructions**

| Strike Team/Task Force/ Resource Identifier | Leader | Contact Info. # | # of Persons | Reporting Info/Notes/Remarks | |
|---|---|---|---|---|---|
| HE 17 | EPA Enders | 214-789-9654 | 3 | Every 2 hours | ☐ |
| HE 18 | EPA D'Oruifrio | | 3 | Every 2 hours | ☐ |
| HE 19 | EPA Perera | | 3 | Every 2 hours | ☐ |
| HE 20 | TCEQ Cortez | 832-423-8432 | 3 | Every 2 hours | ☐ |
| HE 21 | EPA Russell | 816-446-0713 | 3 | Every 2 hours | ☐ |

HE17 – 21: Continue clearing grids in Austin county for inland Hazard Assessment. Report to EPA Frey (816-807-8805). Conduct Orphan Container Hazard Evaluation in the Alpha Branch geographical area. Prioritize Rapid Needs Assessment Targets and conduct evaluation of the targets. Utilize the NDOW Orphan Container Hazard Evaluation SOP and document targets utilizing Response Manager via a Laptop/IPAD/Hazard Evaluation Field Data Sheet & Orphan Container Photo Placard. All teams must download/sync assessment information daily and complete a 214B to document team field activities.

**8. Special Instructions:**

All Health and Safety incidents need to be reported to the **Safety Officer** for investigation. Keep hydrated with drinking 1 cup of water every 15-20 minutes. Take breaks as needed in a shaded area. Ensure you wear the appropriate PPE for your task (i.e. hard hats, gloves, safety glasses, safety boots, and PFDs). Use sunscreen and insect repellant. Ensure air monitoring instruments are operational and used during assessments. Impacted wildlife needs to be documented on the NDOW Fish Kill and Injured Wildlife Form and submitted to the Group Supervisor. Contact animal control at 361-826-4630 if you find distressed animals - DO NOT attempt to approach or catch even domestic animals. Maintain teamwork - use the buddy system! **SOFR –MSTC Sawyer, CG – (904)-755-4860**

**Critical Information Reporting (CIR)** All teams shall immediately injuries, mishaps, and report any active discharge and/or release to the Operations Branch Chief.

**9. Communications (radio and/or phone contact numbers needed for this assignment):**

| Name/Function | Radio: Freq./System/Channel | Phone | Cell/Pager |
|---|---|---|---|

**Emergency Communications:** 911 / SO (904) 755-4860, MSTC Sawyer, USCG /DIVS 609-351-8503 LT Arons, USCG

| 10. Prepared by: (RESL) (Date / Time) | 11. Reviewed by: (PSC) (Date / Time ) | 12. Reviewed by: (OPS) ( Date / Time ) |
|---|---|---|
| Melinda Luetke 9/03/17 1400 | Matt Loesel/Lt. Jillian Hoffman 9/3/17 1900 | Nicolas Brescia |

| 1. Incident Name: | 2. Operational Period: ( Date / Time ) | ASSIGNMENT LIST ICS 204 - EPA |
|---|---|---|
| **Hurricane Harvey** | From: 09-04-17 @ 0700<br>To: 09-04-17 @ 1900 | |

| 3. Branch: | 4. Division/Group/Staging: |
|---|---|
| **BRAVO** | Oil Discharge Assessment Group |

**5. Operations Personnel:**

| ICS Position | Name | Affiliation | Contact # (s) |
|---|---|---|---|
| Operations Section Chief: | NICOLAS BRESCIA<br>JACQUELINE FITCH<br>BRUCE SIMONS | EPA<br>USCG<br>TGLO | 214-789-8383<br>415-720-4170<br>361-438-0379 |
| Branch Director:<br>Deputy: | WARREN ZEHNER<br>MATT TILIMON | EPA<br>USCG | 214-789-1585<br>832-256-3261 |

**6. Resources Assigned: N/A** **"X" indicates 204a attachment with additional instructions**

| Strike Team/Task Force/ Resource Identifier | Leader | Contact Info. # | # of Persons | Reporting Info/Notes/Remarks | |
|---|---|---|---|---|---|
| DA 1 | Baynor/Wilson | 252-305-9090 | 3 | Every 2 hours | ☐ |
| DA 2 | Shunda/Richardson | 908-209-8564 | 3 | Every 2 hours | ☐ |
| DA 3 | Metcalf/Dalley | 850-890-3255 | 3 | Every 2 hours | ☐ |
| | | | | | ☐ |
| | | | | | ☐ |

ALL TEAMS - Respond to any reports of active pollution discharges, conduct patrols as tasked by DIVS and monitor recovery operations. Populate the NDOW software, prioritize and conduct assessment of the assigned targets. Utilize the NDOW SOP and document targets utilizing Response Manager via a laptop/PDA/Hazard Evaluation Field Data Sheet. All teams must download and sync information daily and complete a 214B to document field team activities.

DA 1 & 2 – Focus will be vessel assessments.

DA 5 – Follow-up Magellan Facility status, monitor pumping operations.

**8. Special Instructions:**

All Health and Safety incidents need to be reported to the **Safety Officer** for investigation. Keep hydrated with drinking 1 cup of water every 15-20 minutes. Take breaks as needed in a shaded area. Ensure you wear the appropriate PPE for your task (i.e. hard hats, gloves, safety glasses, safety boots, and PFDs). Use sunscreen and insect repellant. Ensure air monitoring instruments are operational and used during assessments. Impacted wildlife needs to be documented on the NDOW Fish Kill and Injured Wildlife Form and submitted to the Group Supervisor. Contact animal control at 361-826-4630 if you find distressed animals - DO NOT attempt to approach or catch even domestic animals. Maintain teamwork - use the buddy system! **SOFR –MSTC Sawyer, CG – (904)-755-4860**

**Critical Information Reporting (CIR)** All teams shall immediately injuries, mishaps, and report any active discharge and/or release to the Operations Branch Chief.

**9. Communications (radio and/or phone contact numbers needed for this assignment):**

| Name/Function | Radio: Freq./System/Channel | Phone | Cell/Pager |
|---|---|---|---|

**Emergency Communications:** 911 / SO (904) 755-4860 MSTC Sawyer, USCG / DIVS – LT Arons, UDCG 609-351-8503

| 10. Prepared by: (RESL) (Date / Time) | 11. Reviewed by: (PSC) (Date / Time ) | 12. Reviewed by: (OPS) ( Date / Time ) |
|---|---|---|
| LT Arons 9/02/17 1700 | Matt Loesel/Lt. Jillian Hoffman 9/3/17 1800 | Nicolas Brescia |

| 1. Incident Name: | 2. Operational Period: ( Date / Time ) | ASSIGNMENT LIST ICS 204 - EPA |
|---|---|---|
| **Hurricane Harvey - ESF 10 Texas** | From: 09-04-17 @ 0700<br>To: 09-04-17 @ 1900 | |

| 3. Branch: | 4. Division/Group/Staging: |
|---|---|
| **Bravo** | **Water Infrastructure Assessment Group – Drinking Water Teams** |

**5. Operations Personnel:**

| ICS Position | Name | Affiliation | Contact # (s) |
|---|---|---|---|
| Operations Section Chief: | Nicolas Brescia<br>Chris Wiatrek | EPA<br>TCEQ | 214-789-8383<br>512-605-9649 |
| Branch Director: | Warren Zehner<br>Bill Rhotenberry | EPA<br>EPA | 214-789-1585<br>214-437-9804 |
| Division/Group Supervisor/STAM: | Westin Massey<br>Mark McCasland<br>Meaghan Bresnahan | TCEQ<br>EPA<br>EPA | 361-522-4550<br>817-706-8384<br>215-595-3213 |

**6. Resources Assigned:** **"X" indicates 204a attachment with additional instructions**

| Strike Team/Task Force/ Resource Identifier | Leader | Contact Info. # | # of Persons | Reporting Info/Notes/Remarks | |
|---|---|---|---|---|---|
| DW Team One | TL Kathleen Campbell (TCEQ)<br>Stephanie Nguyen (TCEQ) | 979-482-7397<br>832-387-8574 | 2 | Drinking Water Site Assessment Team | ☐ |
| DW Team Two | TL Destiny Geppert (TCEQ)<br>Thuy Chau (TCEQ) | 803-413-5777<br>804-263-0818 | 2 | Drinking Water Site Assessment Team | ☐ |
| DW Team Three | TL Nicole Reed (TCEQ)<br>Chisara Anorua (TCEQ) | 512-639-4958<br>214-730-9341 | 2 | Drinking Water Site Assessment Team | ☐ |
| DW Team Four | TL Josephine Garcia (TCEQ)<br>Rodney Adams (TCEQ) | 832-584-1262<br>469-766-4296 | 2 | Drinking Water Site Assessment Team | ☐ |

**7. Work Assignments:**

Conduct site assessments at drinking water facilities. Prioritize facilities, and determine the overall operational status of those facilities through an on-site evaluation. Utilize the NDOW Water Infrastructure Evaluation SOP and document targets utilizing Response Manager via a laptop or other applicable electronic device as well as utilizing the Drinking Water Infrastructure Evaluation Data Sheet and Damage/Assessment status codes. Teams will also use the Infrastructure Photo Placard form to document all photos. All data and photos to be entered and synced into Response Manager daily and complete a 214B to document team field activities.

**8. Special Instructions:**

When the heat index is around 100F, drink 1 cup of water every 15 – 20 minutes. Generally, fluid intake should not exceed 6 cups per hour. During prolonged sweating lasting several hours, consume sports drinks containing balanced electrolytes. **Signs and symptoms of heat exhaustion –** cool, moist skin, heavy sweating, headache, nausea or vomiting, dizziness, light headedness, weakness, thirst, irritability, elevated body temperature, decreased urine output.

Address any safety concerns to the Safety Officer.

**9. Communications (radio and/or phone contact numbers needed for this assignment):**

| Name/Function | Radio: Freq./System/Channel | Phone | Cell/Pager |
|---|---|---|---|
| | | | |
| | | | |
| | | | |

**Emergency Communications:** 911/SO 904-755-4860 MSTC Sawyer, USCG /DIVS 609-351-8503 Lt Arons, USCG

| 10. Prepared by: (RESL) (Date / Time) | 11. Reviewed by: (PSC) (Date / Time ) | 12. Reviewed by: (OPS) ( Date / Time ) |
|---|---|---|
| Mark McCasland 9/3/17 @ 1545 | Matt Loesel/Lt Jillian Hoffman 9/3/17 @1646 | Nicolas Brescia 9/3/17 |

| Last | First | Position | Agency | Phone |
|---|---|---|---|---|
| Abreu | Aaron | Alpha Operations Team Member | USCG | 305-766-0800 |
| Acevedo | Janie | Liaison Officer | EPA | 469-222-7810 |
| Adams | Adam | Alpha Operatons Team Member | EPA | 214-202-6952 |
| Adams | Richard-Todd | Air Ops | Air Patrol | 501-410-4142 |
| Alexander | Jonathan | Alpha Operatons Team Member | USCG | 281-883-7188 |
| Alton | Josh | Alpha Operatons Team Member | USCG | 503-939-3816 |
| Anding | Matt | Alpha Operatons Team Member | TxSG | 832-641-8143 |
| Andrews | John | Alpha Operatons Team Member | TCEQ | 817-658-0558 |
| Aten | Brandon | Alpha Operatons Team Member | USCG | 860-514-4581 |
| Bell | Cecil | Alpha Operatons Team Member | TxSG | 281-960-2751 |
| Bemis | Chistopher | Alpha Operatons Team Member | USCG | 904-738-4785 |
| Berg | Catherine | Environmental | NOAA | 907-529-9157 |
| Book | Reggie | Safety Officer | 6 CST | 512-233-9330 |
| Brescia | Nic | Operations Section Chief | EPA | 214-789-8383 |
| Brock | Bob | TGLO Deputy Incident Commander | TGLO | 281-960-5506 |
| Brooks | Jared | Alpha Operations Team Member | 6 CST | 512-233-9318 |
| Buck | Anthony | TCEQ IC Commander | TCEQ | 512-563-3935 |
| Buell | John | Air Ops | Austin PD | 512-825-3487 |
| Burgo | Daniel | Data Management | EPA | 857-225-5563 |
| Burke | Cory | Alpha Operatons Team Member | TCEQ | 361-779-9094 |
| Buschang | Steve | Scientific Support Coordinator | TGLO | 512-431-2232 |
| Butler | Simone | Documentation | TGLO | 361-695-6661 |
| Caudle | Christopher | Alpha Operatons Team Member | TCEQ | 956-454-2664 |
| Chaney | Scott | Alpha Operatons Team Member | ERRS-SWS | 870-279-1422 |
| Chavalia | Isaac | Resource Unit | USCG | 718-689-4408 |
| Chong | Chol | Alpha Operatons Team Member | 6 CST | 512-233-9315 |
| Christian | Cody | Alpha Operatons Team Member | TCEQ | 254-396-5181 |
| Cisneros | Nancy | Environmental Unit | USCG | 361-648-3662 |
| Combs | Nicole | Alpha Operatons Team Member | 6 CST | 517-712-0585 |
| Cook | David | Data Management-Corpus | START - Weston | 512-970-8836 |
| Cooper | William | Bravo Operatons Team Member | EPA | 832-922-2317 |
| Coover | Dylan | Alpha Branch | TGLO | 512-567-6478 |
| Cornejo | John | Alpha Operatons Team Member | 6 CST | 512-233-9319 |
| Cowdin | Malcomb | Alpha Operatons Team Member | TxSG | 972-358-5657 |
| Crawford | Robert | Alpha Operations Team Member | ERRS-SWS | 601-27-7891 |
| Cruz | Roy | Alpha IT | TGLO | 512-585-7692 |
| Davidson | Megan | Alpha Operatons Team Member | TCEQ | 347-453-0022 |
| Davis | Daniel | Alpha Operatons Team Member | TGLO | 361-438-4916 |
| Diaz | Jonathan | Alpha Operatons Team Member | TCEQ | 956-454-0387 |
| Diguardi | Renae | Alpha Operatons Team Member | TCEQ | 361-537-7917 |
| Dueǹes | James | Alpha Operatons Team Member | TGLO | 361-438-2593 |
| Dulany | Austin | Alpha Operatons Team Member | TGLO | 361-438-4914 |
| Edwards | Melanie | Alpha Operatons Team Member | TCEQ | 361-825-3113 |
| Englert | Brian | Alpha Operatons Team Member | EPA | 404-263-8775 |
| Enriquez | Jesus | Air Ops | Mcallen ISD Police | 956-802-6907 |

| Last | First | Position | Agency | Phone |
|---|---|---|---|---|
| Eppler | David | IC Safety Officer | EPA | 214-733-4676 |
| Ferguson | Joel | Deputy Incident Commander | USCG | 251-680-9675 |
| Fitch | Jacqueline | Operations Section Chief | USCG | 415-720-4170 |
| Flores | Enrique | Alpha Operatons Team Member | Austin PD | 830-481-6736 |
| Foard | Darrel | Alpha Operatons Team Member | ERRS-SWS | 682-238-8399 |
| Freeman | Mark | Alpha Operatons Team Member | 6 CST | 512-233-9322 |
| Frey | Mark | Data Management-Corpus | START - Weston | 510-761-5655 |
| Fuller | Kris | Data Management-Corpus | START - Weston | 972-754-4715 |
| Garcia | Donovan | Alpha Operatons Team Member | 6 CST | 512-233-9336 |
| Garcia | Luis-Daniel | Alpha Operatons Team Member | 6 CST | 956-966-6906 |
| Garcia | Oscar | Alpha Operatons Team Member | START - Weston | 956-909-4311 |
| Gee | William E | Communications | 6 CST | 512-233-9334 |
| Geoering | Kerry | Logistics | 6 CST | 512-233-9327 |
| Goggins | Walt | Alpha Operatons Team Member | USCG | 337-349-4711 |
| Gomez | Tori | Resource Unit | START - Weston | 214-918-9411 |
| Good | Gena | Alpha Operations Team Member | EPA | 603-661-6243 |
| Graveline | Gabriel | Alpha Operatons Team Member | OKTF1 | 918-899-2113 |
| Green | Luke | Alpha Operatons Team Member | USCG | 251-259-8903 |
| Hadwin | Eric | Alpha Operatons Team Member | START - Weston | 225-773-9104 |
| Halepeska | Jay | Alpha Operatons Team Member | TCEQ | NA |
| Harris | Robert | Alpha Operatons Team Member | USCG | 907-723-3457 |
| Hatfield | Austin | Alpha Operatons Team Member | USCG | 717-575-9647 |
| Hawkins | Dean | Communications | 6 CST | 512-233-9328 |
| Hettinger | Sean | Data Managemnet-Houston | START - Weston | 609-666-9608 |
| Hoffman | Jillian | Deputy Planning Chief | USCG | 251-533-8438 |
| Hope | Carla | Documentation | TCEQ | 682-556-5827 |
| Houston | Kendra | Alpha Operatons Team Member | TCEQ | 325-829-9097 |
| Houston | Robert | Bravo Operatons Team Member | EPA | 214-982-5711 |
| Hudnall | Robert | Alpha Operatons Team Member | TxSG | 210-478-0200 |
| Hutley | Tedd | USCG Incident Commander | USCG | 609-351-7142 |
| Huyett | JB | IC Reach Back | NOAA | 410-940-9933 |
| James | Weldon | Alpha Operatons Team Member | USCG | 252-339-6667 |
| Janskowski | Michael | Alpha Operatons Team Member | TGLO | 956-459-3141 |
| Johnson | Zac | Alpha Operatons Team Member | TCEQ | 903-563-6678 |
| Jones | Greg | Alpha Operatons Team Member | TCEQ | 303-579-4177 |
| Joseph | Michael | Alpha Operatons Team Member | Austin PD | 512-921-7427 |
| Kelaita | Johnson | Alpha Operatons Team Member | 6 CST | 912-233-9316 |
| Kelly | Jason | Alpha Operatons Team Member | TCEQ | 512-239-0871 |
| King | Billy | Alpha Operatons Team Member | ERRS-SWS | 870-279-2308 |
| Koza | Brent | Deputy State OSC | TGLO | 361-438-4928 |
| Krieger | Geoff | IC Finance Officer | EPA | 202-578-2000 |
| Larson | Darrin | Public Information Officer | EPA | 972-467-5509 |
| Latham | Ben | Operations Support | START - Weston | 972-213-6618 |
| Lehmann | Steve | Environmental | NOAA | 617-877-2806 |
| Leigh | Eric | Alpha Operatons Team Member | TCEQ | 979-324-9744 |

| Last | First | Position | Agency | Phone |
|---|---|---|---|---|
| Lindgren | Eric | Alpha Operatons Team Member | TCEQ | 817-266-2003 |
| Loesel | Matt | Planning Section Chief | EPA | 202-578-2125 |
| Logazino | Marc | Alpha Operatons Team Member | ERRS-SWS | 870-331-5112 |
| Luehring | Lawrence | Reach Back | TxSG | 361-944-0505 |
| Marlow | Robert | Alpha Operatons Team Member | USCG | 415-302-8855 |
| Martin | John | EPA IC Commander | EPA | 214-789-1994 |
| Martin | Rob | Finance Section Chief | USCG | 415-302-8855 |
| Martinez | Jimmy | TGLO Incident Commander | TGLO | 361-438-3833 |
| Matthews | Jachel | Bravo Operatons Team Member | EPA | 517-513-4359 |
| Maynard | Gloria | NDOW | TGLO | 512-653-9381 |
| McDaniel | Frank | Alpha Operatons Team Member | TGLO | 361-903-4988 |
| McKenzie | Thomas | Public Information Officer | USCG | 202-716-9181 |
| Mock | Corey | Alpha Operatons Team Member | TGLO | 956-443-8619 |
| Murry | Ian | RESL | USCG | 251-753-1127 |
| Nold | Eric | Operations | EPA | 816-718-4274 |
| Nunez | Alex | Environmental Unit | TPWD | 361-658-3181 |
| Ohs | Mathew | Air Ops | Air Patrol | 501-681-7632 |
| Olivera | Raymond | Alpha Operatons Team Member | TGLO | 956-455-8012 |
| Paisly | Eric | Logistic Section Chief | EPA | 214-789-8750 |
| Peňa | Gonzalo | Situation/Planning | TGLO | 956-459-3178 |
| Pentecost | Jim | Alpha Operatons Team Member | USCG | 251-644-2738 |
| Pierce | Daniel | Alpha Operatons Team Member | 6 CST | 512-952-1448 |
| Piquette | Timothy | Alpha Operatons Team Member | USCG | 413-351-5801 |
| Powell | Geoffrey | Medical | 6 CST | 512-233-9333 |
| Prichard | Danny | Alpha Operatons Team Member | TCEQ | 832-236-2525 |
| Primeau | Ed | Safety Officer | USCG | 609-351-7148 |
| Ragon | Derek | Logistics Section Chief | EPA | 214-463-4041 |
| Ramirez | Santana | Documentation | TGLO | 956-280-3619 |
| Resley | Vincent | Alpha Operatons Team Member | USCG | 951-760-0578 |
| Rizzo | Blas | Alpha Operatons Team Member | TCEQ | 361-816-9596 |
| Robinson | Eugene | Alpha Operatons Team Member | DPI | 512-665-9990 |
| Rodriguez | Jose | Bravo Operatons Team Member | EPA | 817-845-9503 |
| Russell | Stephen | Alpha Operatons Team Member | USCG | 206-403-8483 |
| Saenz | Debbie | Documentation | TGLO | 512-563-8289 |
| Sedtal | Chris | Alpha Operatons Team Member | 6 CST | 512-923-3235 |
| Simcox | Robert | Alpha Operatons Team Member | USCG | 774-929-0763 |
| Simons | Bruce | Alpha Operatons Team Member | TGLO | 361-438-0379 |
| Simpson | Ron | Alpha Operatons Team Member | TCEQ | 817-565-8321 |
| Smejkal | Brad | Alpha Operatons Team Member | 6 CST | 512-233-9321 |
| Smith | Charles | Alpha Operatons Team Member | USCG | 251-487-6681 |
| Smith | Heath | Alpha Operatons Team Member | EPA | |
| Smith | Jimmy | Alpha Branch Team Lead | USCG | 251-644-1785 |
| Stanley | Shawn | Alpha Operatons Team Member | USCG | 609-287-5137 |
| Suarez | Miguel | Alpha Operatons Team Member | ERRS-SWS | 870-582-1653 |
| Sullivan | Terry | Logistics | TCEQ | 512-426-3016 |

| Last | First | Position | Agency | Phone |
|---|---|---|---|---|
| Tamargo | Timithy | Public Information Officer | USCG | 757-567-8734 |
| Taylor | Austin | Liaison | TCEQ | 361-537-7919 |
| Taylor | Ian | Alpha Operatons Team Member | TxSG | 830-708-5982 |
| Thurmer | Sean | Alpha Operatons Team Member | 6 CST | 512-233-9317 |
| Tidwell | Travis | Environmental Unit | TPWD | 512-422-8054 |
| Tindol | Bret | Alpha Operatons Team Member | USCG | 251-423-4134 |
| Trevino | Karla | Alpha Operatons Team Member | TCEQ | 361-227-2691 |
| Veselka | Jay | State OSC | TGLO | 361-244-9229 |
| Waganar | Noah | Alpha Operatons Team Member | USCG | 208-819-9638 |
| Waidler | David | Alpha Operatons Team Member | TCEQ | 214-208-0617 |
| Walton | Steven | IT | TCEQ | 210-842-2384 |
| Waterman | Fred | Reach Back | TxSG | 210-487-9671 |
| Wells | Brandon | Alpha Operatons Team Member | 6 CST | 419-266-4819 |
| Wells | Jennifer | Alpha Operatons Team Member | TCEQ | 972-207-3529 |
| Wiatrek | Chris | Alpha Operatons Team Member | TCEQ | 512-605-9659 |
| Williams | Cynthia | Documentation Lead | TCEQ | 432-638-3034 |
| Wood | Tony | Reach Back | NSCS | 210-867-2363 |

| 1. Incident Name: H<br>Hurricane Harvey | 2. Operational Period (Date / Time)<br>From: 04SEP 17/0700 To: 04 SEP 17/1900 | **MEDICAL PLAN**<br>**ICS 206-CG** |
|---|---|---|

**3. Medical Aid Stations: Bravo Branch**

| Name | Location | Contact # | Paramedics On site (Y/N) |
|---|---|---|---|
| Bravo Branch | TBD | TBD | N |
| | | | |

**4. Transportation**

| Ambulance Service | Address | Contact # | Paramedics On board (Y/N) |
|---|---|---|---|
| Galveston Fire Dept. | 823 Rosenberg, Galveston TX | 911/409-765-3702 | Y |
| Texas City Fire Dept. | 1725 25th Street North, Texas City, TX | 911/409-392-2858<br>Admin 409-643-5700 | Y |
| Ellington Field Fire Dep.t/NASA EMS | 14657 Sneider St., Houston, TX | 911/281-929-2337 | Y |
| Houston Fire & EMS | 922 Dixie Farm Rd., Houston, TX | 911/Admin<br>832-394-6700 | Y |
| Webster Fire Dept. | 18300 Highway 3, Webster, TX | 911/Admin<br>281-316-3730 | Y |
| Acadian | 2022 Humble PL Dr., Humble, TX | 281-548-7772 | Y |
| City Ambulance | 16911 Old Louetta Rd #6, Houston, TX | 911/281-894-7100 | Y |
| | | | |

**5. Hospitals**

| Hospital Name | Address | Contact # | Travel Time | | Burn Ctr? | Heli-Pad? |
|---|---|---|---|---|---|---|
| | | | Air | Ground | | |
| Clear Lake Regional | 500 W Medical Center Blvd., Webster, TX (No burn, no, major trauma, no hyperbaric)<br>Lat: 29 32’49” Long: 95 07’0.77” W | 281-332-2511 | <5M | 5M | N | Y |
| UTMB Galveston Level II | 901 Harbor Side, Galveston, TX (Trauma Lvl 1/3 helo pads, burn center)<br>Lat: 29 18’43.851”N Long: 94 46’41.703”W | 409-772-9505 | <10M | 45M | Y | Y |
| St. John’s Clear Lake Level III | 18300 St. John Dr., Houston, TX 77058 (No burn, 1 helo pad)<br>Lat: 29 33’0.193”N Long: 95 5’08.07”W | 281-333-5503 | 7M | 12M | N | Y |
| Memorial Hermann Southeast Level III | 11800 Astoria Blvd., Houston, TX 77089 (helo pad and cath. lab)<br>Lat 29 58’71”N Long: 95 21’67”W | 281-929-6100<br>281-669-8870 | 4M | 10M | N | Y |
| Memorial Herman Pearland Level IV | 16100 South Fwy., Pearland, TX 77584 (No trauma/1 helo pad/no burn)<br>Lat: 29 56’30”N Long: 95 38’85”W | 713-413-6589<br>Command Center<br>713-413-6500 | 10M | 16M | N | Y |
| Mainland TXC Level IV | 6801 Emmett Lowry Expressway, Texas City, TX (hyperbaric on call)<br>Lat: 29 39’48”N Long: 94 98’59”W | 409-938-5112<br>409-938-5050<br>Hyperbaric<br>409-789-2656 | 30M | 45M | N | N |
| Memorial Hermann Hospital Level 1 | 6411 Fannin St., Houston, TX 77030 (no helo/1 burn center/1 helo pad)<br>Lat: 2942.8 Long: 9523.7 | 713-704-4000/2500 /2578/4268<br>Charge Nurse<br>713-704-1223 | 10M | 30M | Y | Y |
| San Jac Methodist Level IV | 4401 Garth Rd., Baytown, TX 77521 (no trauma/no burn/1 helo pad)<br>Lat: 29.768N Long: 94.97W | 281-420-8600 | 20M | 32M | N | Y |
| Bay Area Regional Level III | 200 Blossom St., Webster, TX 77598 (no helo/no burn/pharmacy for AD CG)<br>Lat: 29.544811N Long: 95.125820W | 281-525-7000 | 5M | 12M | N | N |

| | | | | | | |
|---|---|---|---|---|---|---|
| St. Joseph medical Center<br>Level III | 1401 St. Joseph Pkwy., Houston, TX<br>(no burn/1 helo pad)<br>Lat: 29.747621N Long: 95.365969W | 713-757-1000<br>Command Center<br>713-759-0635 | 15M | 29M | N | Y |
| UTMB League City<br>Level IV | 2240 Gulf Fwy., League City, TX 77573<br>(no helo pad, use parking lot) | 409-772-1011<br>409-772-9500 | 15M | 23M | N | Y |
| Lafayette General Hospital Level I | 1214 Coolidge St., Lafayette, LA 70503<br>(helo pad/hyperbaric/no burn)<br>Lat: 30 12'05"N Long: 92 02'10"W | 337-289-7991 | 3H | 3H44M | N | Y |
| South Cameron Memorial Hospital<br>Level IV | 5360 W Creole Hwy., Cameron, LA 70631<br>(trauma center/helo pad/no hyperbaric/no burn)<br>Lat: 20 48'47"N Long: 93 09'0.998"W | 337-542-4111 | 2H | 3H18M | N | Y |
| | | | | | | |

**6. Special Medical Emergency Procedure**

- **In cases of emergency please contact 911.**
- **In the case of ANY injury, please seek medical attention then report the incident to the Safety Officer at 904-755-4860.**
- **Injury and illnesses shall be reported to your supervisor and then to your agency or employer.**

| **7. Prepared by: (Medical Unit Leader)** | **Date/Time** | **8. Reviewed by: (Safety Officer)** | **Date/Time** |
|---|---|---|---|
| **Sector Houston** | **01Sep17/1105** | Edward Primeau | 03 Sep 2017/1700 |

| 1. Incident Name: Hurricane Harvey – ESF 10 Texas | 2. Operational Period (Date / Time) From: continuous To: | MEDICAL PLAN ICS 206-CG |
|---|---|---|

**3. Medical Aid Stations: Alpha Branch**

| Name | Location | Contact # | Paramedics On site (Y/N) |
|---|---|---|---|
| Al Amin Shiner | 2001 Suntide Rd, Corpus Christi, TX 78409 | | N |
| | | | |

**4. Transportation**

| Ambulance Service | Address | Contact # | Paramedics On board (Y/N) |
|---|---|---|---|
| CORPUS CHRISTI FIRE DEPARTMENT/EMS SERVICES | 2406 LEOPARD Ste #300<br>Corpus Christi, TX 78408 | 911<br>361-826-3932 | Y |
| SACRED HEART MEDICAL SERVICES | 3909 LONE TREE RD. VICTORIA, TX | 361-579-9727 | Y |
| CALHOUN COUNTY EMS | 705 COUNTY RD 101 PORT LAVACA | 361-552-1140 | Y |
| Coastal Care EMS | 810 Henderson St. Rockport, TX---- 0 TRUCKS | 361-727-2071 | Y |
| ALLEGIANCE AMBULANCE SERVICES | 1959 Saratoga Blvd # 22, Corpus Christi, TX 78417 ------ NO SHEPARD OR BAY AREA | (855) 247-5911 | Y |
| FIVE STAR AMBULANCE | 4639 CORONA ST. CORPUS CHRISTI, TX<br>1 TRUCK, DIALYSIS | 361-334-5870 | Y |
| HALO FLIGHT | 1843 FM 665 CORPUS CHRISTI, TX | 361-265-0509 | Y |
| SENS-IBLE CARE INC | 2814 E Carlos Truan Blvd, Kingsville, TX 78363 | 361-595-4321 | Y |
| WILLACY COUNTY EMS | 101-, 199 Turner Ave, Raymondville, TX 78580 | 956-689-5456 | Y |
| HARLINGEN EMS | 1705 VERMONT HARLINGEN, TX | (956) 364-2711 | Y |
| LOS FRESNOS CITY AMBULANCE | #A 200 NORTH BRAZIL ST. LOS FRESNOS, TX | 956-233-5007 | Y |
| | | | |

**5. Hospitals**

| Hospital Name | Address | Contact # | Travel Time | | Burn Ctr? | Heli-Pad? |
|---|---|---|---|---|---|---|
| | | | Air | Ground | | |
| CHRISUS SPOHN MEMORIAL HOSPITAL | 2606 HOSPITAL BLVD<br>CORPUS CHRISTI 78405 | 361-902-4000 | 15 | 15 | N | Y |
| CHRISTUS SPOHN SHORELINE HOSPITAL **(SNAKEBITES) (WOUND CARE) (HYPERBARIC )** | 600 ELIZABETH ST.<br>CORPUS CHRISTI 78404 (OPEN) | 361-881-3000 | | | C | Y |
| US ARMY INSTITUTE OF SURGICAL RESEARCH FORT SAM HOUSTON | 3400 RAWLEY E. CHAMBERS AVE.<br>SAN ANTONIO,TX 78234-5012 | 210-916-2720 | | | Y | |
| TRIUMPH HOSPITAL | 506 EAST SAN ANTONIO ST.<br>VICTORIA<br>(OPEN) | 361-575-7441 | | | N | Y |
| CITIZENS MEDICAL CENTER | 2701 HOSPITAL DRIVE<br>VICTORIA (OPEN) | 361-573-9181 | | | N | Y |
| REFUGIO COUNTY MEMORIAL HOSPITAL | REFUGIO,TX<br>ER ONLY | 361-526-2321 | | | N | Y |
| CHRISTUS SPOHN SOUTH HOSPITAL | 5950 SARATOGA BLVD<br>CORPUS CHRISTI 78414 | 361-985-5000 | | | N | Y |

| | | | | | | |
|---|---|---|---|---|---|---|
| CORPUS CHRISTI MEDICAL CENTER:DOCTORS REGIONAL | 3315 SOUTH ALAMEDA ST. CORPUS CHRISTI,TX 78411 | 361-761-1400 | | | N | Y |
| DRISCOLL CHILDREN'S HOSPITAL | 3533 SOUTH ALAMEDA ST CORPUS CHRISTI,TX 78411 | 361-694-5000 | | | N | Y |
| CORPUS CHRISTI MEDICAL CENTER – BAY AREA **(SNAKEBITES)** | 7101 SOUTH PADRE ISLAND DRIVE CORPUS CHRISTI,TX ER Only | 361-761-1200 | | | N | Y |
| CHRISTUS SPOHN HOSPITAL KLEBERG | 1311 GENERAL CABAZOS BLVD KINGSVILLE,TX 78363 (Open) | 361-595-1661 | | | N | Y |
| DRISCOLL CHILDREN'S HOSPITAL | 1120 EAST RIDGE ROAD MCALLEN,TX 78503 | 956-688-1200 | | | N | Y |
| SOLARA HOSPITAL OF HARLINGEN | 508 VICTORIA LN HARLINGEN, TX | 956-425-9600 | | | N | N |
| | | | | | | |

**6. Special Medical Emergency Procedure**

- **In cases of emergency evac please contact 911.**
- **In case of snakebites, patients are to be transported to either Christus Spohn Shoreline Hospital (Nearest) or Bay Area Medical Center. Both of these hospitals have been confirmed to being able to care for snakebites.**
- **In the case of ANY injury, please seek medical attention then report the incident to the Safety Officer at 609-351-7148 and USCG personnel shall report to Sector Corpus Christi DUTY HS @ 361-438-0197.**
- **Injury and illnesses shall be reported to your supervisor and then to your agency or employer.**

| **7. Prepared by: (Medical Unit Leader)** | **Date/Time** | **8. Reviewed by: (Safety Officer)** | **Date/Time** |
|---|---|---|---|
| **HS2 Neal** | **03Sep17/1100** | Edward Primeau | 3 Sep 2017/1440 |

| 1. Incident Name: Hurricane Harvey – ESF 10 Texas | 2. Operational Period (Date / Time) From: continuous To: | MEDICAL PLAN ICS 206-CG |
|---|---|---|

**3. Medical Aid Stations: Charlie Branch**

| Name | Location | Contact # | Paramedics On site (Y/N) |
|---|---|---|---|
| MSU Port Arthur (Coast Guard Personnel ONLY) | 2901 Turtle Creek Drive, Port Arthur, TX 77642 | 409-723-6545 | N |
| U.S. Army (Captain Cochrane) | 3100 FM 365, Port Arthur , TX 77642 (Staging area in Sears Parking Lot) | 512-721-9388 | Y |
| | | | |
| | | | |
| | | | |

**4. Transportation**

| Ambulance Service | Address | Contact # | Paramedics On board (Y/N) |
|---|---|---|---|
| Acadian Ambulance Service | 3720 Corley St. Beaumont TX, 77701 | (409)980-7702 | Y |
| W Calcasieu Cameron Hospital | 701 Cypress St. Sulphur LA, 70663 | (337)527-7034 | Y |

**5. Hospitals**

| Hospital Name | Address | Contact # | Travel Time | | Burn Ctr? | Heli-Pad? |
|---|---|---|---|---|---|---|
| | | | Air | Ground | | |
| Medical Center of SETX Level IV | 22555 Jimmy Johnson Blvd Port Arthur TX. | (409)724-7389 | <5M | 10M | No | Yes |
| Christus SETX Outpatient Center Mid County | 8801 9th Ave, Port Arthur TX, 77642 | (409)724-3600 | <5M | 10M | No | No |
| UTMB Galveston Level II | 901 Harbor Side Galveston, TX | (409)772-9505 | unk | unk | Yes | Yes |
| Christus St. Patrick Hospital Level II (Dialysis Care available) | 524 Dr. Michael Debakey Drive, Lake Charles, LA 70605 | (337)436-2511 | unk | unk | NO | Yes |
| Christus SETX St. Elizabeth Level III | 2830 Calder St Beaumont TX, 77702 | (409)892-7171 | 10M | 20M | No | Yes |

**6. Special Medical Emergency Procedures**

**Any fatality or injury (greater than first aid) immediately report to the Safety Officer, Duty HS and the UC.**
**MSU PA Clinic: (409)723-6545**
**Duty HS cell phone: (409)719-1600**
**Safety Officer: (757)567-7653**

**Pharmacy:**
To get an emergency refill, take your prescription bottle to any TRICARE retail network pharmacy. To find a network pharmacy call Express Scripts at 1-877-363-1303.

**Medical Referrals:**
Due to the State of Emergency, as a result of Hurricane Harvey, all Beneficiaries from Houston counties in Texas are evacuated and they may not have to get a referral from their PCM to see a provider. They are able to schedule an appointment with a provider in the area where they are evacuated until September 5, 2017. Complete Texas list located on the Tricare website.

| 7. Prepared by: (Medical Unit Leader) | Date/Time | 8. Reviewed by: (Safety Officer) | Date/Time |
|---|---|---|---|
| HS2 Nicholas Angeles | 01Sep2017 / 1031 | Craig Groman | 03 Sep2017 / 1440 |

| 1. Incident Name<br>Hurricane Harvey | 2. Operational Period (Date/Time)<br>From: 04 SEP 17 To: 05 SEP 17 | DAILY MEETING SCHEDULE<br>ICS 230-CG |
|---|---|---|

**3. Meeting Schedule (Commonly-held meetings are included)**

| Date/ Time | Meeting Name | Purpose | Attendees | Location |
|---|---|---|---|---|
| 0700 | Unified Command Objectives Meeting | Review/ identify objectives for the next operational period. | Unified Command members | UC Table |
| | | | | |
| 0930 | Command & General Staff Meeting | IC/UC gives direction to Command & General staff including incident objectives and priorities | IC/UC, Command & General Staff | Meeting Area |
| | | | | |
| 1100 | Tactics Meeting | Develop/Review primary and alternate Strategies to meet Incident Objectives for the next Operational Period. | PSC, OSC, LSC, RESL & SITL | Meeting Area |
| | | | | |
| | | | | |
| 1400 | Planning Meeting | Review status and finalize strategies and assignments to meet Incident Objectives for the next Operational Period. | Determined by the IC/UC | Meeting Area |
| | | | | |
| | | | | |
| 0730 | Operations Briefing | Present IAP and assignments to the Supervisors / Leaders for the next Operational Period. | IC/UC, Command & General Staff, Branch Directors, Div/Gru Sups., Task Force/Strike Team Leaders and Unit Leaders | Meeting Area |
| | | | | |
| | | | | |
| | | | | |

**4. Prepared by: (Situation Unit Leader)** **Date/Time**
**LT Jillian Hoffman** **04 SEP 17**