Harris County Recovery Required And Left in Place Orphan Drum And Container Locations

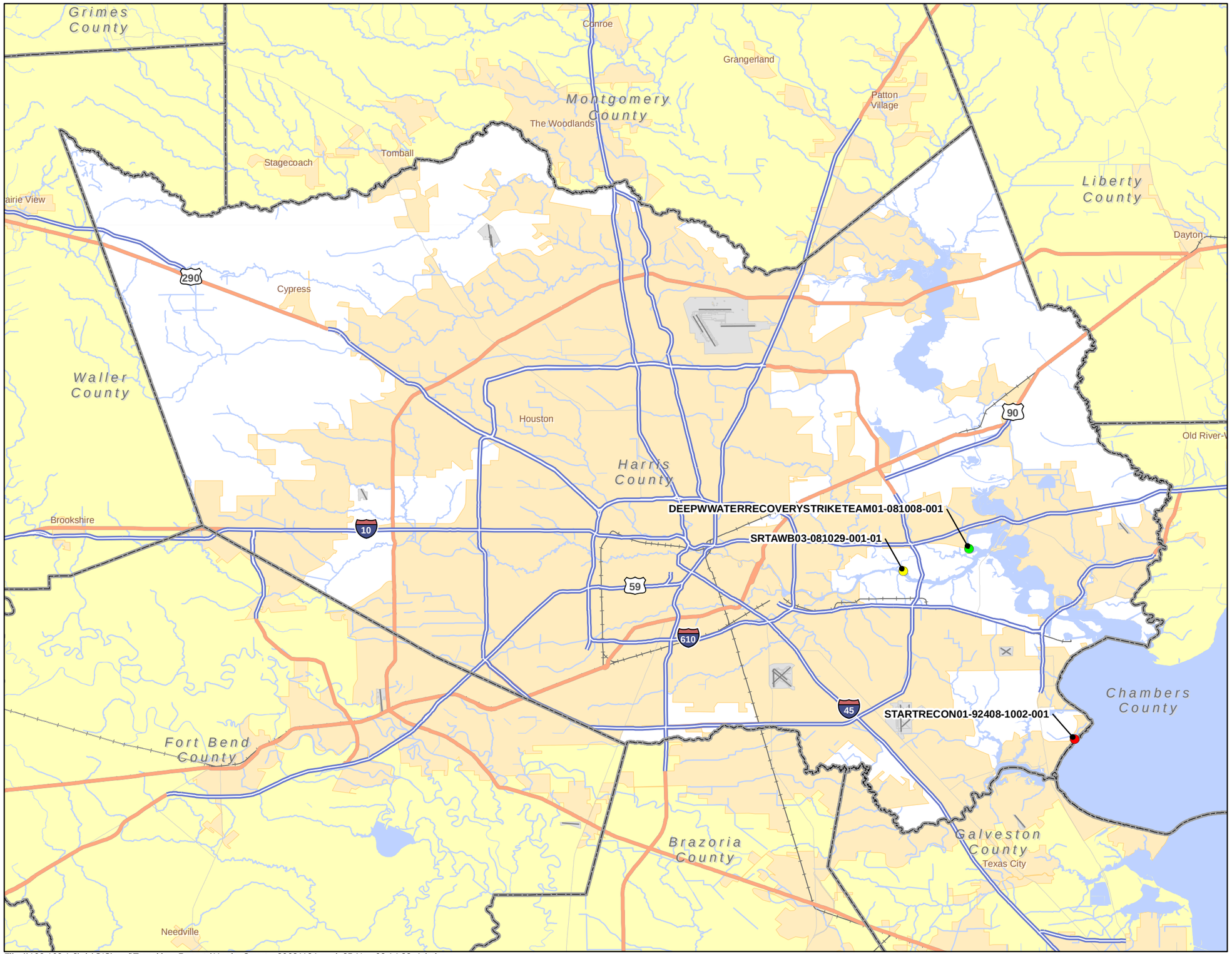

Legend

Targets 24 Nov 2008

- Recovery Required (Open)
- Referred to RP (Open)
- Leave in Place (Closed)
- County Boundary
- Waterbody
- Urban Area

N W E S

1 inch equals 6.21 miles

0 1 2 4 6 8 Miles

(For Official Use Only)

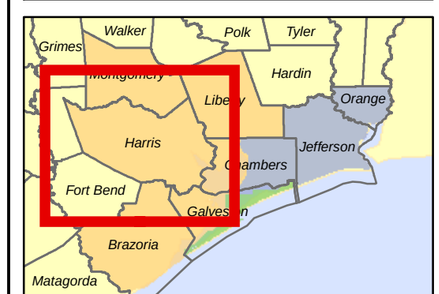

File: \\192.168.1.3\gis\GIS\mxd\Transition_Reports\Harris_County_20081124.mxd, 25-Nov-08 14:38, Admin

7026927