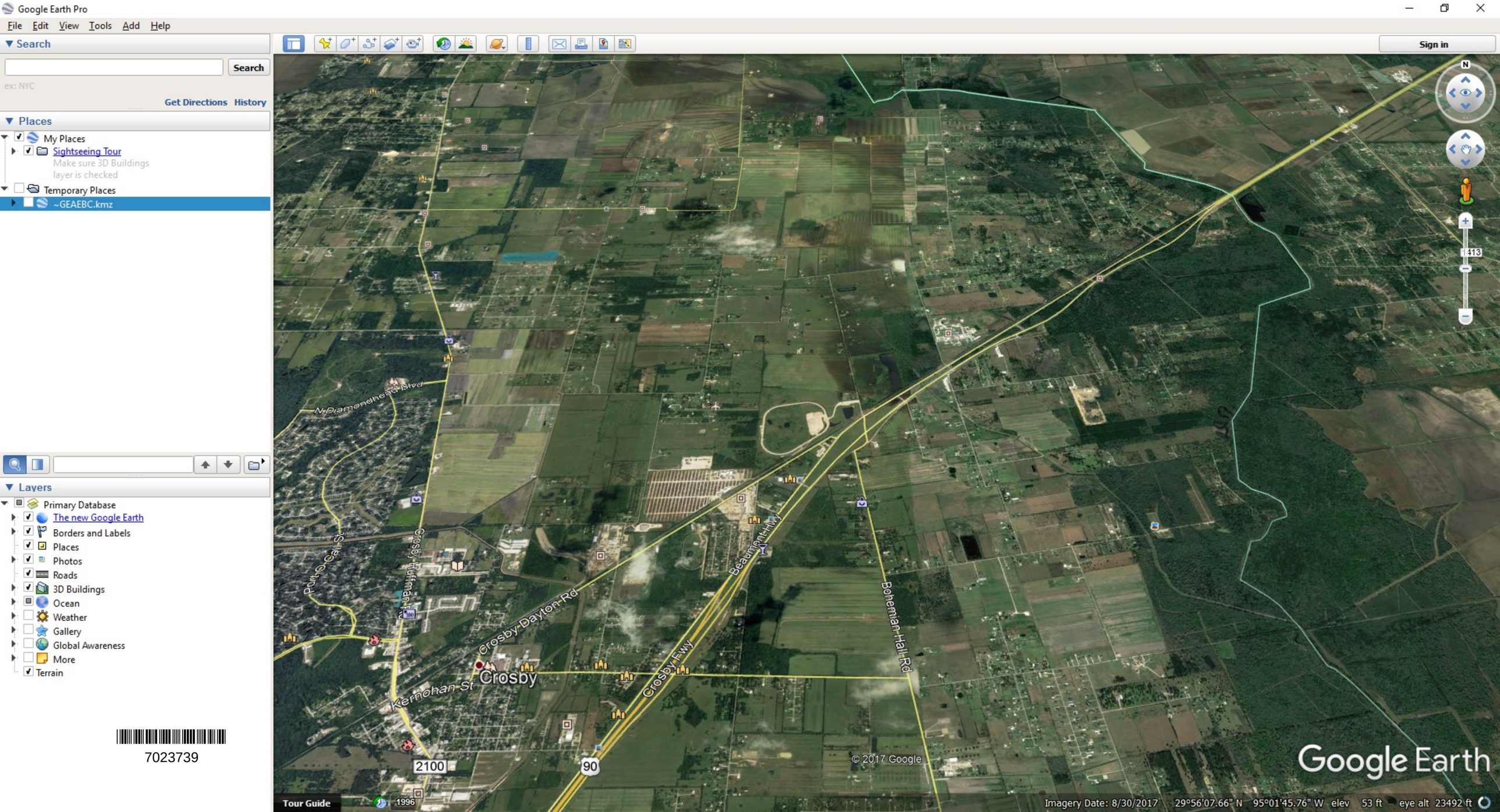
Google Earth Pro
File Edit View Tools Add Help
Search
Search
ex: NYC
Get Directions History
Places
My Places
Sightseeing Tour
Make sure 3D Buildings layer is checked
Temporary Places
~GEAEBC.kmz
Layers
Primary Database
The new Google Earth
Borders and Labels
Places
Photos
Roads
3D Buildings
Ocean
Weather
Gallery
Global Awareness
More
Terrain
Sign in
N Diamondhead Blvd
Port O Call St
Crosby Huffman Rd
Crosby Dayton Rd
Kernohan St
Crosby
Beaumont Hwy
Crosby Fwy
Bohemian Hall Rd
2100
90
1413
© 2017 Google
Google Earth
Tour Guide
1996
Imagery Date: 8/30/2017 29°56'07.66" N 95°01'45.76" W elev 53 ft eye alt 23492 ft

7023739