Texas Department of State Health Services | TEXAS Health and Human Services

Mosquito Spray Status (as of 0800 09/20/17)
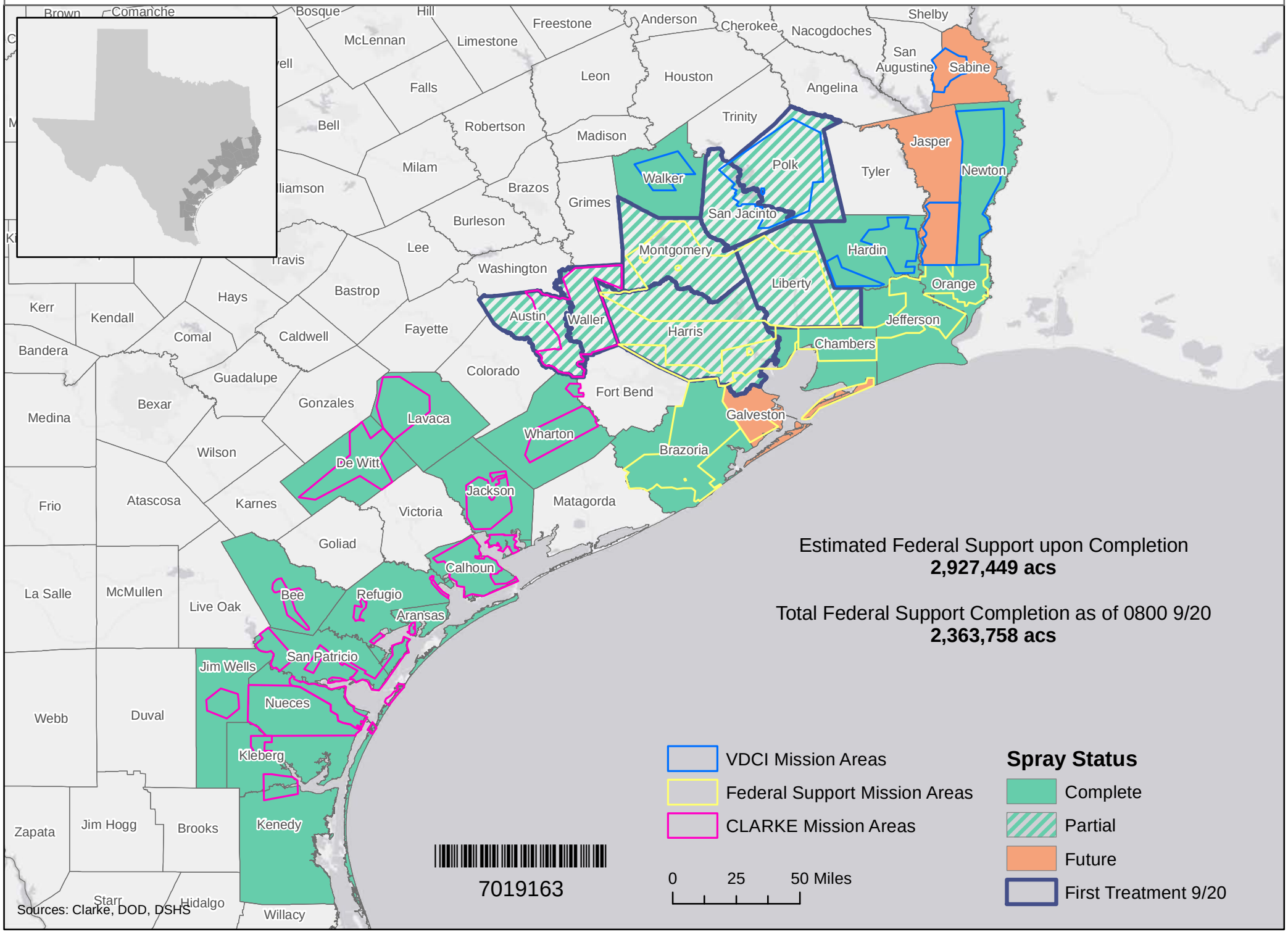
Date: 9/20/2017