Texas Department of State Health Services | TEXAS Health and Human Services

Mosquito Spray Status (as of 0800 09/15/17)
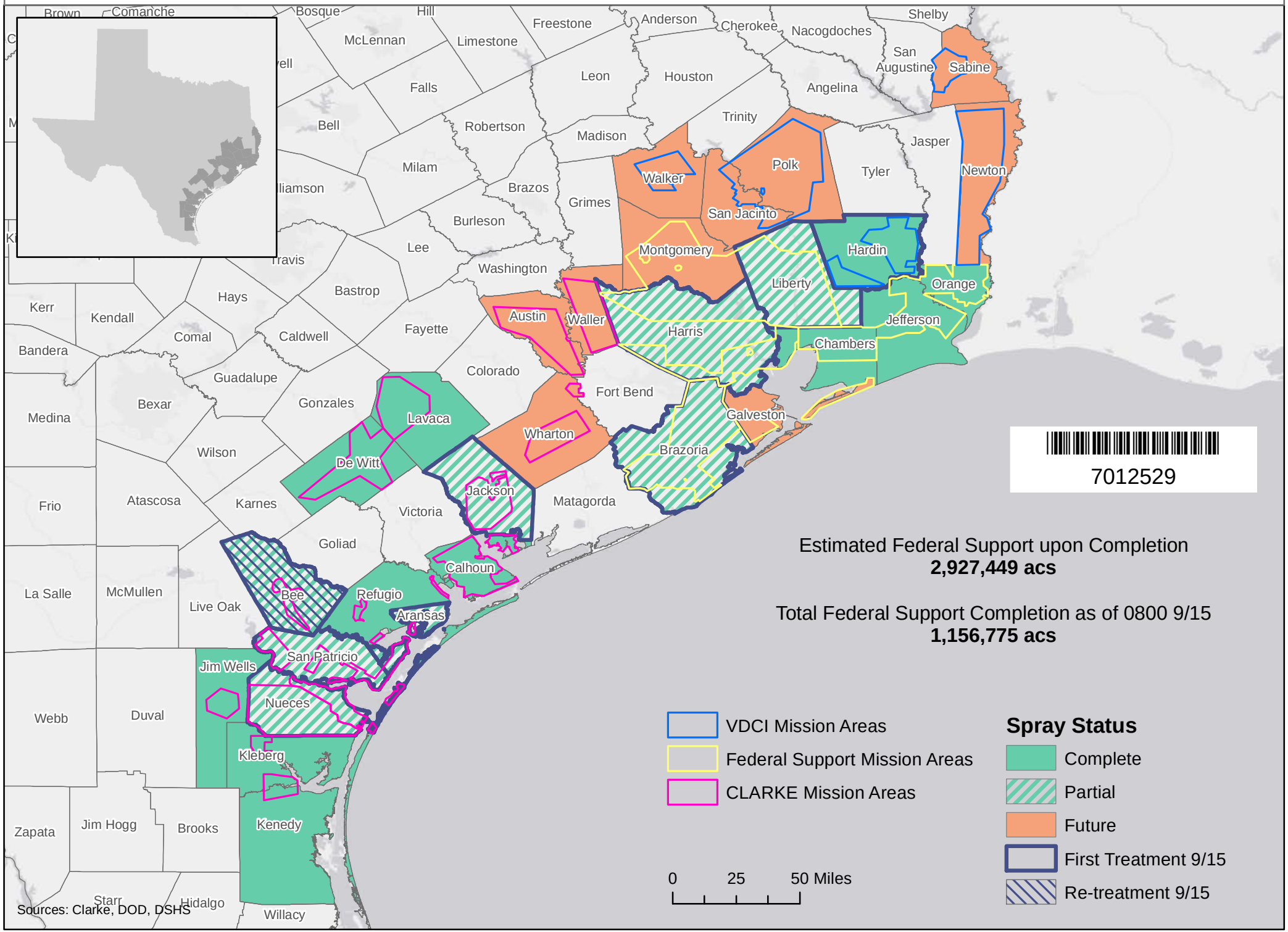
Date: 9/15/2017