Texas Department of State Health Services | TEXAS Health and Human Services

Mosquito Spray Status (as of 0800 09/13/17)
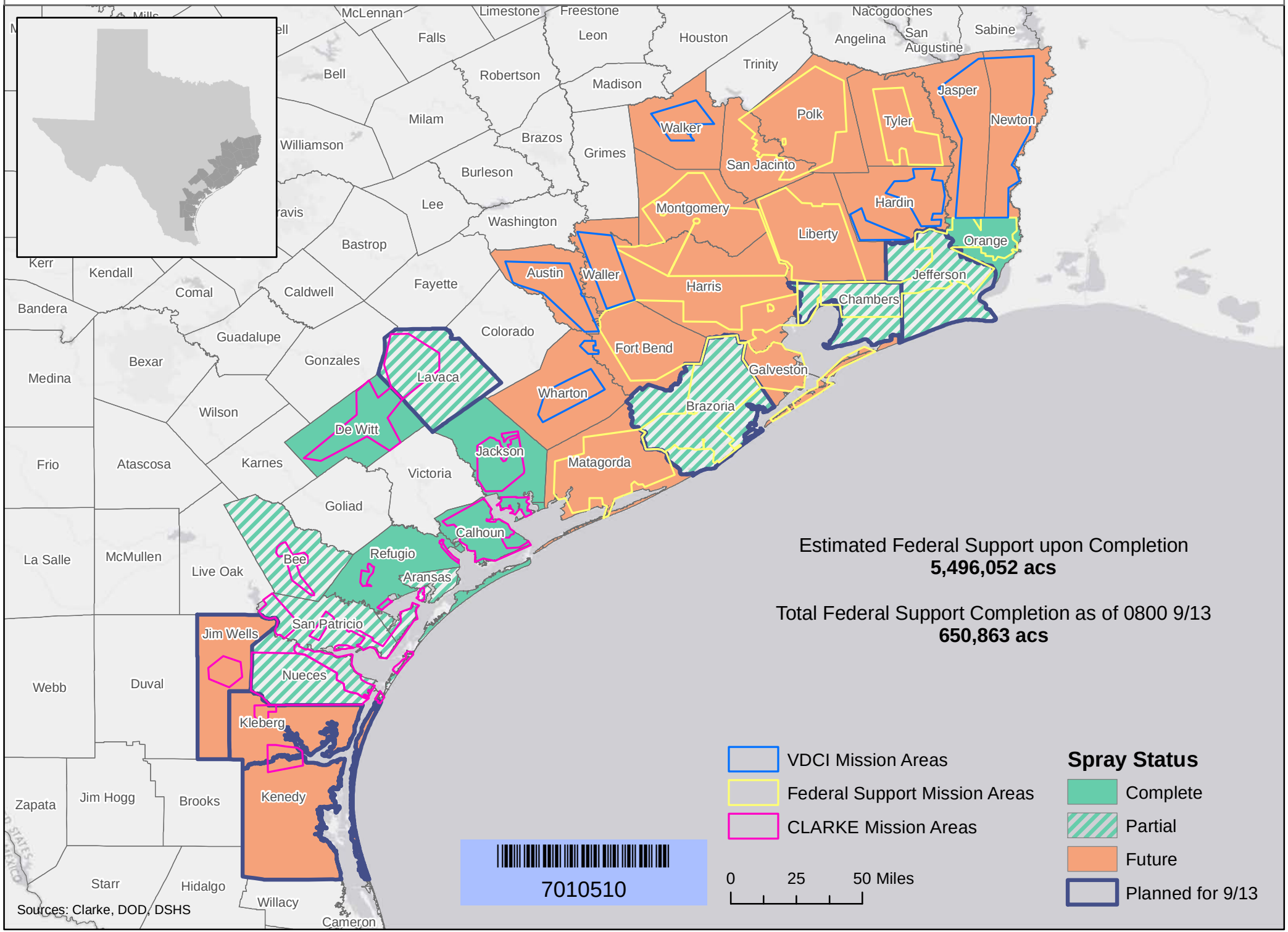
Date: 9/13/2017