Texas Department of State Health Services | TEXAS Health and Human Services

Mosquito Spray Status (as of 1700 09/09/17)

Date: 9/10/2017

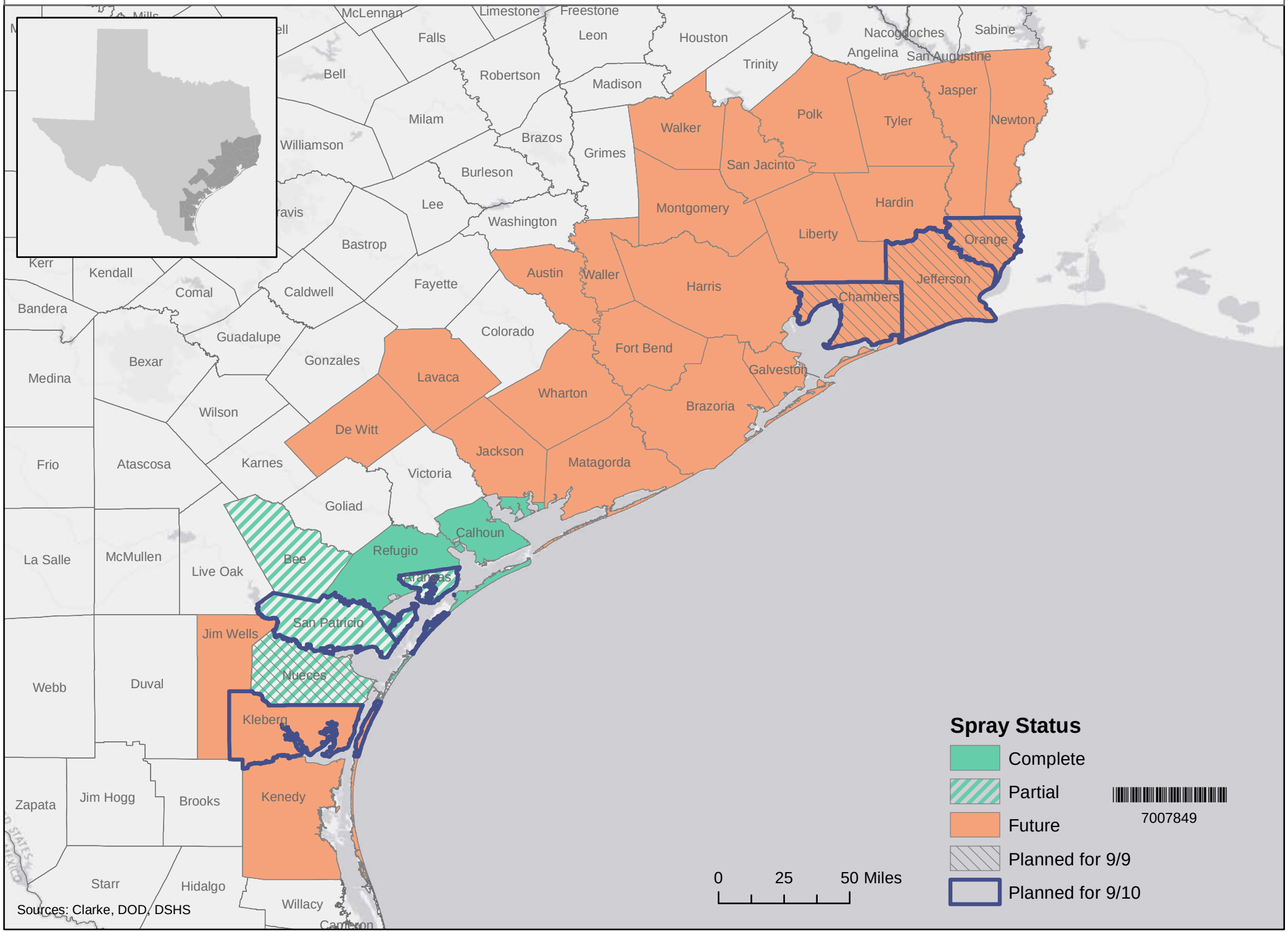

Sources: Clarke, DOD, DSHS