Hurricane Harvey
ESF – 10
Unified
Incident Action Plan
(IAP-4)

Operational Period:
Starting: 09/03/2017 @ 0700
Ending: 09/04/2017 @ 0700

7000751

1. Incident Name:	2. Operational Period: (Date / Time)	INCIDENT OBJECTIVES ICS 202 - EPA
Hurricane Harvey – ESF 10 Texas	From: 09/02/2017 @ 0700 To: 09/03/2017 @ 0700	

3. Incident Objective(s):

- **Provide for the safety, welfare and security of response personnel.**
- **Maximize the protection of public, health, and safety.**
- **Identify affected drinking water and wastewater systems in each area, evaluate the systems to determine their operational status and facilitate system contact with Federal, State, and Local agencies (provide technical assistance).**
- **Conduct wide area assessment to identify orphaned containers equal to or greater than 5 gallons, potential or actual discharges from vessels and/or facilities, and document the most effective means for recovery or mitigation in accordance with Natural Disaster Operations Workgroup protocols.**
- **Prioritize, mitigate/recover product, and monitor identified pollution targets.**
- **Assess DHS critical infrastructure and RMP/FRP facilities for damage and immediate/ongoing releases.**
- **Identify secure areas to process and temporarily store for subsequent recycling, disposal, or return to original owner displaced orphan containers, above ground storage tanks, hazardous waste, and vessels.**
- **Identify locations and establish ESF 10 ICP, Branches, and Staging Areas commensurate to the size and scope of the incident.**
- **Establish and maintain a common operating picture (COP).**
- **Identify and maximize protection of environmentally sensitive areas and threatened species.**
- **Manage a coordinated interagency response effort that reflects the composition of the Unified Command.**
- **Establish an IMT that can meet the initial and long-term challenges required for incident mitigation.**
- **Inform the public, stakeholders, and the media of response activities.**
- **Ensure appropriate financial accounting practices are adhered to.**

4. Operational Period Command Emphasis. (Priorities, Key Discussions/Directions):

- "Get them back to normal"
- All field activities will be conducted using the NDOW Standard Operating Procedures, NDOW tools, and Response Manager.
- Agencies will work in coordination under Unified Command.

5. General Situation Awareness (Safety bullets, Weather, etc...):

☐ **Approved Site Safety Plan Located at:**

6. Prepared By: (PSC)		(Date / Time)
Name: Matt Loesel	Signature: Matt Loesel	09/02/17

7. Approved By (Incident Commander(s)):		(Date / Time)
Name:	Signature:	
John Martin, EPA	John Martin	09/02/17
Anthony Buck, TCEQ	[illegible]	09/02/17
Jimmy Martinez, TGLO	Raymond Johnson for Jimmy Martinez	09/02/17
Tedd Hutley, US Coast Guard	[illegible]	09/02/17

1. Incident Name	2. Operational Period (Date/Time)	Command Direction ICS 202A-CG
Hurricane Harvey – ESF 10 Texas	From: 09-03-17 0700 To: 09-04-17 0700	

3. Key Decisions and Procedures: (Ref IMH pg 4-1 to 4-2)

NAME OF INCIDENT: Hurricane Harvey ESF-10 Texas

OPERATIONAL PERIOD: 24hour operational period

FUNCTIONS: Safety, Oil Spill & Hazardous Substance Release and Threats, Environmental Protection, drinking water and waste water facility assessment.

ASSISTING & COOPERATING AGENCIES: EPA, TCEQ, TGLO, USCG, NOAA, CST, Austin Police, USFW, TPWD

ORGANIZATION: (Consider Shift Work)

- **AGENCY EXECUTIVE(S): FEMA JFO**
- **INCIDENT/UNIFIED COMMAND:** EPA is the lead agency for ESF-10 and USCG is Deputy to support state of TX in accordance with NRF. The ESF-10 Unified Command consists of TGLO, TCEQ, EPA and USCG.
- **COMMAND STAFF:**
- PIO – EPA, assistants as necessary
- LOFR – EPA, USCG assistant
- SOFR – CST, ASOFR – USCG, EPA
- NOAA-SSC
- Legal Officer – TBD
- **GENERAL STAFF**
- OSC – EPA with each participating UC agency as Deputy
- PSC – EPA, with each participating UC agency as Deputy
- LSC – EPA, with each participating UC agency as Deputy
- FSC – EPA, Deputy USCG (for FPN mgnt)

FACILITIES:

- ICP LOCATION: Corpus Christi; Intend to move ESF10 ICP to centralized location (TBD).
- JIC LOCATION: Full FEMA JIC TBD
- Airport: Corpus Naval Air Station

Delegation of Authority:
All Section Chiefs are empowered to staff according to the needs of the response.

IMT Procedures/Function: The National Response Framework, ESF10 annex, the Area Contingency Plan, and Geographic Response Plans, and TGLO tool kit will be used, as appropriate, in planning operations.
All field activities will be conducted using the NDOW Standard Operating Procedures, NDOW tools and Response Manager
All responders will use USCG/EPA IMH and job aids as the IMT SOP. All IMT members shall review their section responsibilities.

UC Functionality:
Core hours of the UC will be from 0700 to 1900.
UC shall approve all media releases.
UC will approve visitation of VIPs to the response sites.
The UC members will work with their Deputies to ensure someone is accessible 24 hours/day.

4. Priorities: (Reference IMH pg 4-2 to 4-3)

1. Life - Safety of Public and Responders
2. Drinking Water and Waste Water systems
3. Assessment, prioritization and mitigation and monitoring of oil and hazardous substance targets throughout impacted area utilizing NDOW protocols
4. Environmental Protection
5. Information management and situational awareness
6. Unified and efficient government support to the state of Texas

5. Limitations and Constraints: (Ref IMH pg 4-3 to 4-4)

MANAGERIAL:
Working under large FEMA led disaster response organization.
Impacted area crosses 3 COTP zones; Delegation of FOSC authority pends.
Oil response funded under separate FPNs

POLITICAL ENVIRONMENT:
Media Coverage: There is likely to be high media interest.
Public Confidence/Perception
Potential for Adverse Economic/Environmental/Health and safety Impacts:
There has been a Large Scale Evacuation with numerous displaced citizens

FINANCIAL:
Funding Sources: EPA has been issued an $8.5Million ESF10 mission assignment. EPA will manage the cost accounting for these funds.
USCG will utilize FPNs for oil spills. USCG will manage the cost accounting for these FPNs. USCG MA is pending approval.

LOGISTICAL:
Multiple resource ordering processes may confuse the process.
Lodging availability is scarce.
Personnel must travel long distances to conduct response operations.
Each agency will use their own logistics processes.

OPERATIONAL/SAFETY/ENVIRONMENTAL:
Night operations on as needed call-out basis.

RESOURCES: Limited Staffing Resources for adequate IMT.

GEOGRAPHY/TERRAIN: Impact of the event is widespread over a large geographic area. Impacts cross 3 Captain of the Port zones and entire EPA Region.

PHYSICAL ENVIRONMENT: Heat stress must be considered during each and every operation.
Numerous health safety hazards.

6. Prepared by: (Planning Section Chief)	**Date/Time**
Matthew Loesel	**09/02/2017 1530**

1. Incident Name	2. Operational Period (Date/Time)	Critical Information Requirements ICS 202B
Hurricane Harvey – ESF 10 Texas	From: 09/02/2017 @ 0700 To: 09/03/2017 @ 0700	

3. Critical Information Requirements(CIRs): (ref IMH pg 4-9 to 4-10, and Chapter 12)
(CIRs are a comprehensive list of information requirements that the IC/UC has identified as critical to facilitate timely decision making. These CIRs should be tracked by the Planning Section/Situation Unit, and incorporated into the daily situation reports.)

- **Any new discovery of an active discharge must be immediately reported to the Operations Section Chief and shall be reported to the NRC.**
- **Accountability of personnel.**
- **Status of NDOW Targets.**
- **Environmental resources at risk as a result of the incident and response.**
- **Environmental Impact.**
- **Wildlife Impacts.**
- **Social media field observations or trends.**
- **Political interests or concerns and media interests and concerns.**
- **Completion of an Operational Objective.**
- **75% of FPN Ceiling.**
- **Any Interagency issue or disagreement that cannot be solved at the Section Chief level.**
- **Agency Burn Rate**

IMMEDIATE REPORTING THRESHOLDS: (The following elements of information must be reported immediately to the IC/UC, and the Planning Section/Situation Unit for tracking/dissemination.)

- **Fatalities and/or injuries beyond first aid.**
- **Anytime Safety Officer Shuts down operations.**
- **Significant change in media interests and concerns.**
- **Significant change in political interests and concerns.**
- **Failure of Incident Specific Critical Resource that impacts operations.**
- **Any new discovery of an active discharge must be immediately reported to the Operations Section Chief and shall be reported to the NRC**
- **Any changes to planned operations**
- **Request for VIP visits**
- **Any Ceiling increase of FPN, CPN, or Mission Assignment**

4. Prepared by: (Planning Section Chief)	Date/Time
Matthew Loesel	**09/02/17 1545**

Instructions for Field Personnel:

For Media Inquiries Contact R6HarveyPIO@epa.gov

HH2017COM
APPROVED Talking Points
09/01/17

DO: TALK ABOUT YOUR WORK AND WHAT YOU ARE DOING; AVOID NO COMMENT

DON'T: TALK ABOUT OTHERS' WORK OR SPECULATE

- EPA has an organized emergency response program and is supporting FEMA, state, local and tribal partners.

- Safety is EPA's top priority

- EPA responders are full integrated in a UNIFIED COMMAND with Texas Commission on Environmental Quality and Texas General Land Office, US Coast Guard

- Flood water is contaminated. Contact should be avoided.

- EPA is supporting the response effort in several ways:

    - Drinking water and waste water staff will offer technical assistance as necessary to restore services. Teams will visit or contact facilities if needed.

    - Superfund site managers worked to secure sites before the storm. Teams are continuing to assess site conditions and determine additional actions as necessary.

    - EPA is working with state partners to assist in contacting industrial facilities, determine status and plans to resume operations

    - EPA TAGA vehicle and ASPECT plane have been deployed to monitor developing environmental impacts

- Response teams will continue to evaluate affected areas and determine necessary actions as appropriate

1. Incident Name:	2. Operational Period: (Date / Time)	"Safety Message"
Hurricane Harvey – ESF 10 Texas	From: 09-03-17 @ 0700 To: 09-04-17 @ 0700	

Major Hazards and Risks:

Travel	Electrical Hazards	Biological Hazards	Slips, Trips, and Falls
Thermal Stresses	Hazardous Materials	Insects	Fire/Explosions
Security Fatigue	Stress	Wild & Stray Animals	Structural Integrity

Wound Care – Make sure that when you get a cut, scrape, and or puncture that you clean the area with antiseptic, apply some sort of topical antibiotic, and keep covered so that the wound area stays clean. Be sure to check wound daily to see that it is not getting infected. If the wound area becomes red and swollen, especially if red streaks extend from the wound, you should seek medical attention.

Where is the Hospital? Make sure to check the HASP and or Medical Plan (ICS Form 206) for the hospital closest to where you will be working and where you are staying. Remember if you call 911 from a cell phone you will need to provide the address of where you are located or at least and an address generally in the area of where you are working before they can respond.

Early Morning Driving Safety – We **MUST** be very cautious while driving from our hotel to work. Be on the lookout for issues with street signage and lights! Take the time to make sure your windows and free of water or fog prior to driving.

Don't Forget To Drink Water! - Please bring plenty of water with you when you go out to the work-sites. Remember, if you don't drink, you'll drop like a rock! When the heat index is around 100 F drink 1 cup of water every 15-20 minutes. Generally, fluid intake should not exceed 6 cups per hour. During prolonged sweating lasting several hours, drink sports drinks containing balanced electrolytes.

Signs and symptoms of heat exhaustion – cool, moist skin; heavy sweating; headache; nausea or vomiting, dizziness; light-headedness; weakness, thirst; irritability; elevated body temperature; decreased urine output.

Signs and symptoms of heat Stroke – confusion, slurred speech; loss of consciousness; red hot, dry skin or profuse sweating, very high body temperature, seizures.

Staging Pad Sites – Ensure proper segregation of chemicals, utilize Cameo Chemical to determine compatibility. Refer to ICS Form 204 for additional safety instructions.

Who To Call! Address any Safety concerns to Reggie Book, 512-233-9330, David Eppler 214-733-4676 (214-665-3100) or Edward Primeau, 609-351-7148.

Present Moment Thinking – Think about what you are doing and not what you still have to do.

Careful when walking on wooden surfaces like stairs and docks, inspect for structural stability.

Recommend that all supervisors and team leaders conduct Operational Risk Management prior to the start of all operations. Provide rest in a cool shaded location.

The mosquitos are increasing, ensure the use of insect repellant and reapply as directed by the manufacturer.

DO NOT BECOME COMPLACIENT

Incident Name: Hurricane Harvey – ESF 10 Texas
Operational Period: 09/02/17 to 09/03/17
Prepared by: Tori Gomez
Date: 09/01/17
Time: 1900

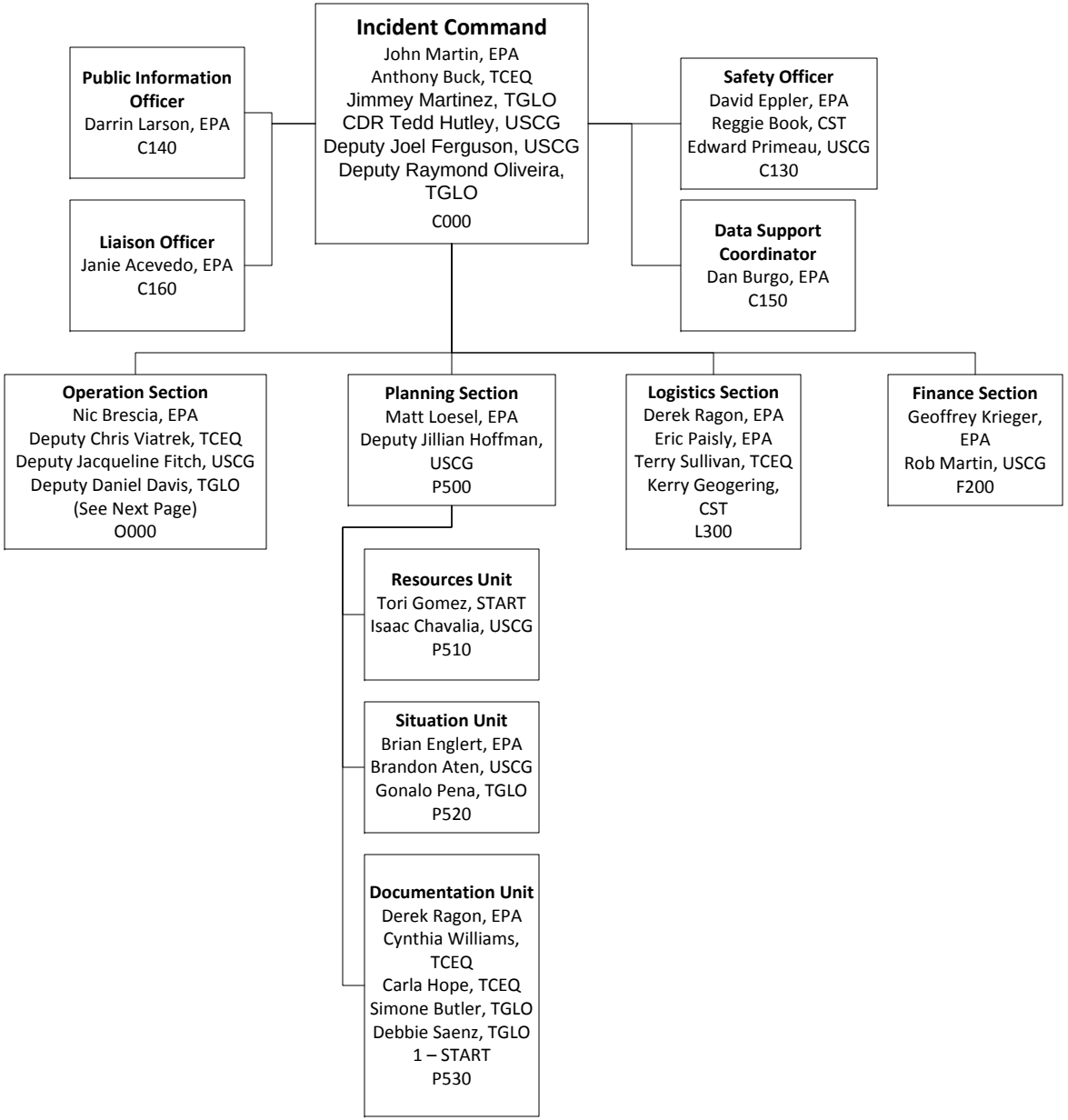

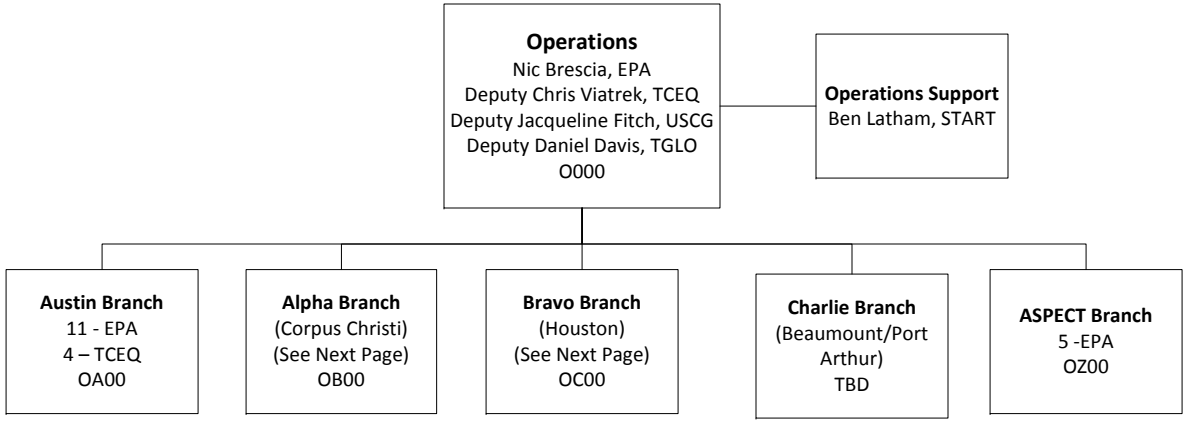
Operations
Nic Brescia, EPA
Deputy Chris Viatrek, TCEQ
Deputy Jacqueline Fitch, USCG
Deputy Daniel Davis, TGLO
O000
Operations Support
Ben Latham, START
Austin Branch
11 - EPA
4 – TCEQ
OA00
Alpha Branch
(Corpus Christi)
(See Next Page)
OB00
Bravo Branch
(Houston)
(See Next Page)
OC00
Charlie Branch
(Beaumount/Port Arthur)
TBD
ASPECT Branch
5 -EPA
OZ00

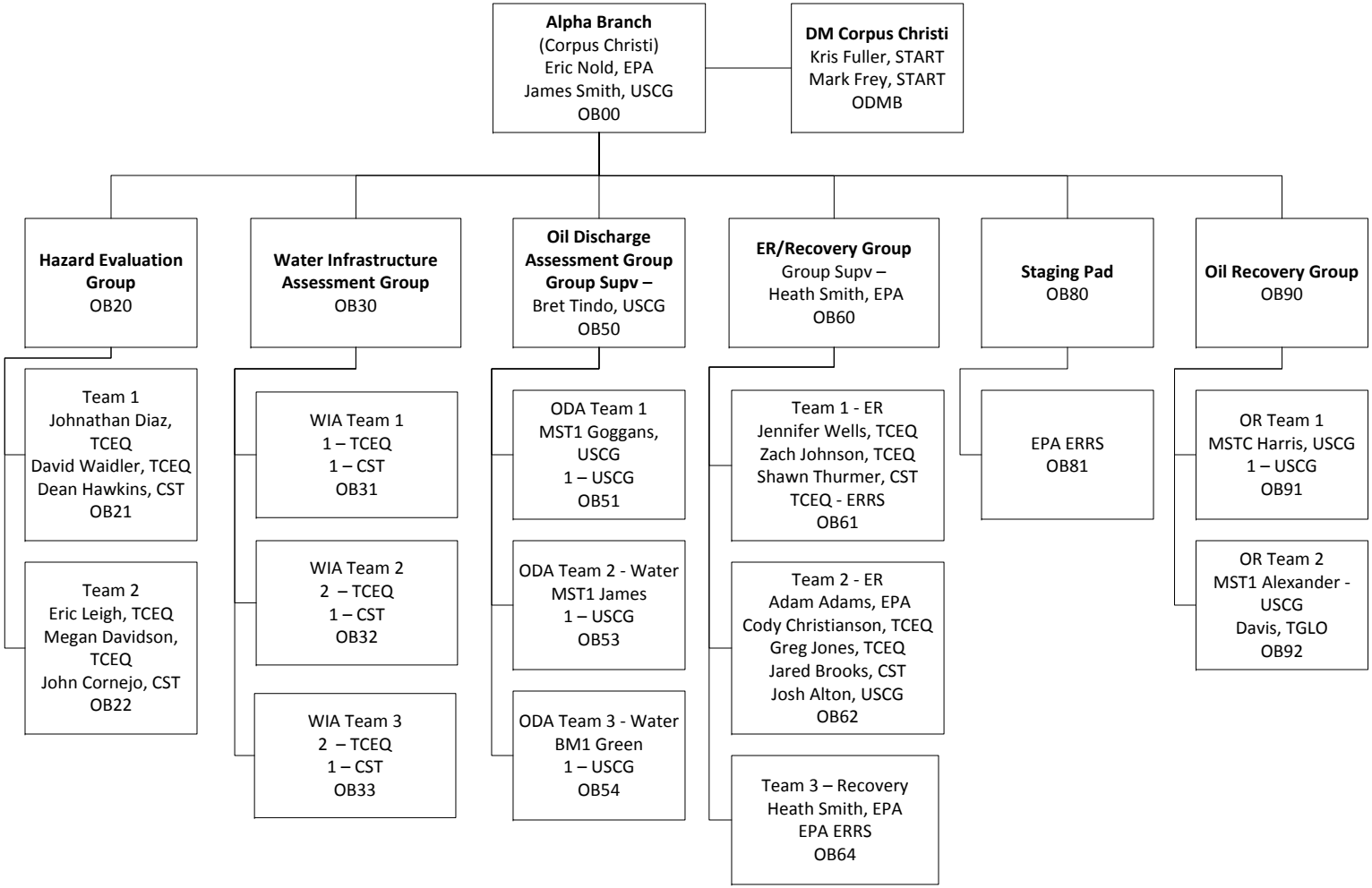
Alpha Branch
(Corpus Christi)
Eric Nold, EPA
James Smith, USCG
OB00
DM Corpus Christi
Kris Fuller, START
Mark Frey, START
ODMB
Hazard Evaluation Group
OB20
Water Infrastructure Assessment Group
OB30
Oil Discharge Assessment Group
Group Supv –
Bret Tindo, USCG
OB50
ER/Recovery Group
Group Supv –
Heath Smith, EPA
OB60
Staging Pad
OB80
Oil Recovery Group
OB90
Team 1
Johnathan Diaz, TCEQ
David Waidler, TCEQ
Dean Hawkins, CST
OB21
Team 2
Eric Leigh, TCEQ
Megan Davidson, TCEQ
John Cornejo, CST
OB22
WIA Team 1
1 – TCEQ
1 – CST
OB31
WIA Team 2
2 – TCEQ
1 – CST
OB32
WIA Team 3
2 – TCEQ
1 – CST
OB33
ODA Team 1
MST1 Goggans, USCG
1 – USCG
OB51
ODA Team 2 - Water
MST1 James
1 – USCG
OB53
ODA Team 3 - Water
BM1 Green
1 – USCG
OB54
Team 1 - ER
Jennifer Wells, TCEQ
Zach Johnson, TCEQ
Shawn Thurmer, CST
TCEQ - ERRS
OB61
Team 2 - ER
Adam Adams, EPA
Cody Christianson, TCEQ
Greg Jones, TCEQ
Jared Brooks, CST
Josh Alton, USCG
OB62
Team 3 – Recovery
Heath Smith, EPA
EPA ERRS
OB64
EPA ERRS
OB81
OR Team 1
MSTC Harris, USCG
1 – USCG
OB91
OR Team 2
MST1 Alexander - USCG
Davis, TGLO
OB92

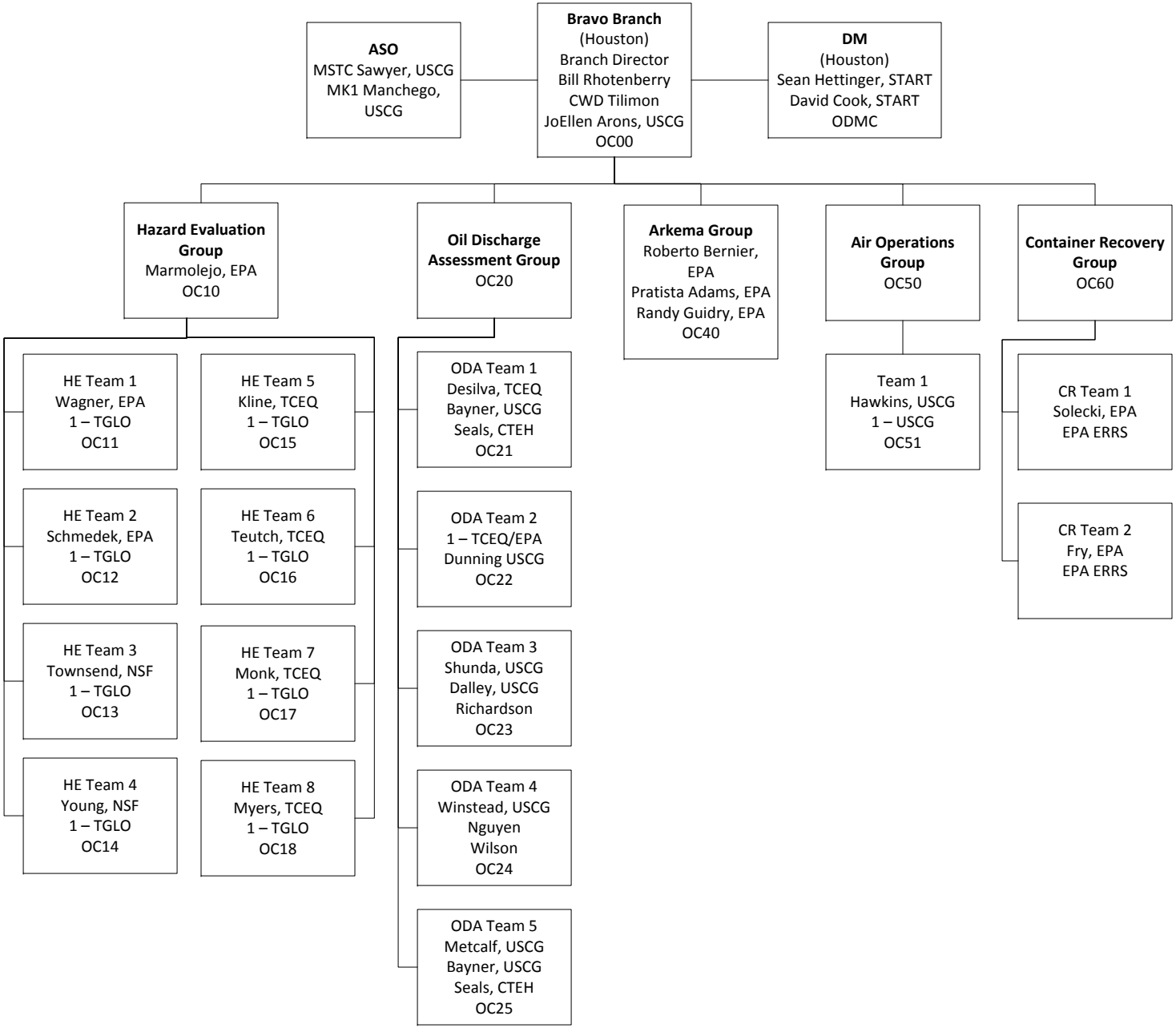
ASO
MSTC Sawyer, USCG
MK1 Manchego, USCG
Bravo Branch
(Houston)
Branch Director
Bill Rhotenberry
CWD Tilimon
JoEllen Arons, USCG
OC00
DM
(Houston)
Sean Hettinger, START
David Cook, START
ODMC
Hazard Evaluation Group
Marmolejo, EPA
OC10
Oil Discharge Assessment Group
OC20
Arkema Group
Roberto Bernier, EPA
Pratista Adams, EPA
Randy Guidry, EPA
OC40
Air Operations Group
OC50
Container Recovery Group
OC60
HE Team 1
Wagner, EPA
1 – TGLO
OC11
HE Team 5
Kline, TCEQ
1 – TGLO
OC15
HE Team 2
Schmedek, EPA
1 – TGLO
OC12
HE Team 6
Teutch, TCEQ
1 – TGLO
OC16
HE Team 3
Townsend, NSF
1 – TGLO
OC13
HE Team 7
Monk, TCEQ
1 – TGLO
OC17
HE Team 4
Young, NSF
1 – TGLO
OC14
HE Team 8
Myers, TCEQ
1 – TGLO
OC18
ODA Team 1
Desilva, TCEQ
Bayner, USCG
Seals, CTEH
OC21
ODA Team 2
1 – TCEQ/EPA
Dunning USCG
OC22
ODA Team 3
Shunda, USCG
Dalley, USCG
Richardson
OC23
ODA Team 4
Winstead, USCG
Nguyen
Wilson
OC24
ODA Team 5
Metcalf, USCG
Bayner, USCG
Seals, CTEH
OC25
Team 1
Hawkins, USCG
1 – USCG
OC51
CR Team 1
Solecki, EPA
EPA ERRS
CR Team 2
Fry, EPA
EPA ERRS

1. Incident Name:	2. Operational Period: (Date / Time)	ASSIGNMENT LIST ICS 204 - EPA
Hurricane Harvey – ESF 10 Texas	From: 09-03-17 @ 0700 To: 09-04-17 @ 0700	

3. Branch:	4. Division/Group/Staging:
ALPHA	ER/Recovery Group

5. Operations Personnel:

ICS Position	Name	Affiliation	Contact # (s)
Operations Section Chief:	NICOLAS BRESCIA CHRIS WIATREK	EPA TCEQ	214-789-8383 512-605-9649
Division/Group Supervisor/STAM:	CHRIS WIATREK	TCEQ	512-605-9649
Branch Chief:	ERIC NOLD	EPA	816-718-4274

6. Resources Assigned: **"X" indicates 204a attachment with additional instructions**

Strike Team/Task Force/ Resource Identifier	Leader	Contact Info. #	# of Persons	Reporting Info/Notes/Remarks	
Team 1	Jennifer Wells - TCEQ Zach Johnson - TCEQ Shawn Thurmer - CST TCEQ ERRS	972-207-3529 903-563-6678 512-233-9317 TBD	7	Contact OPS at 1100 and 1500	☐
Team 2 - Recovery	Adam Adams – EPA Cody Christianson - TCEQ Greg Jones - TCEQ Jared Brooks - CST Josh Alton – USCG TCEQ ERRS	214-202-6952 254-396-5181 303-579-4177 512-233-9318 503-939-3816 TBD	10	Contact OPS at 1100 and 1500	☐
Team 3 – STRIKE Team	Heath Smith – EPA EPA ERRS	816-718-4277 TBD			☐

7. Work Assignments:

Conduct Orphan Container Recovery in Port Aransas. Containers pre-existing the disaster that are in their obvious place of origin and have not been displaced during the disaster should not be recovered unless they are leaking as a result of the disaster. Physically recover all orphan containers identified. Utilize the NDOW Orphan Container Hazard Evaluation SOP and document targets utilizing Response Manager via a Laptop/IPAD/Hazard Evaluation Field Data Sheet. All teams must download/sync assessment information daily and complete a 214B to document team field activities.

8. Special Instructions:

When the heat index is around 100 F drink 1 cup of water every 15-20 minutes. Generally, fluid intake should not exceed 6 cups per hour. During prolonged sweating lasting several hours, drink sports drinks containing balanced electrolytes. **Signs and symptoms of heat exhaustion –** cool, moist skin; heavy sweating; headache; nausea or vomiting, dizziness; light-headedness; weakness, thirst; irritability; elevated body temperature; decreased urine output. The action level for VOCs is 5 ppm for unknowns and half the TLV for known chemical hazards. Conduct Operational Risk Management prior to each evolution. Address any Safety concerns to Reggie Book, 512-233-9330 or Edward Primeau, 609-351-7148.

9. Communications (radio and/or phone contact numbers needed for this assignment):

Name/Function	Radio: Freq./System/Channel	Phone	Cell/Pager

Emergency Communications: 911 / SO (512) 233-9330 / OPS CHIEF: (512) 605-9649

10. Prepared by: (RESL) (Date / Time)	11. Reviewed by: (PSC) (Date / Time)	12. Reviewed by: (OPS) (Date / Time)
Tori Gomez 9/02/17 2000	Matthew Loesel	Nicolas Brescia

1. Incident Name:	2. Operational Period: (Date / Time)	ASSIGNMENT LIST ICS 204 - EPA
Hurricane Harvey – ESF 10 Texas	From: 09-03-17 @ 0700 To: 09-04-17 @ 0700	

3. Branch:	4. Division/Group/Staging:
ALPHA	Hazard Evaluation Group

5. Operations Personnel:

ICS Position	Name	Affiliation	Contact # (s)
Operations Section Chief:	NICOLAS BRESCIA CHRIS WIATREK	EPA TCEQ	(214) 789-8383 (512) 605-9649
Division/Group Supervisor/STAM:	CHRIS WIATREK	TCEQ	(512) 605-9649
Branch Chief:	ERIC NOLD	EPA	816-718-4274

6. Resources Assigned: **"X" indicates 204a attachment with additional instructions**

Strike Team/Task Force/ Resource Identifier	Leader	Contact Info. #	# of Persons	Reporting Info/Notes/Remarks	
HE Team 1	Johnathan Diaz – TCEQ David Waidler – TCEQ Dean Hawkins – CST	(956) 454-0387 (214) 208-0617 (512) 233-9328	3	Contact OPS at completion	☐
HE Team 2	Eric Leigh – TCEQ Megan Davidson – TCEQ John Cornejo - CST	(979) 324-9744 (347) 453-0022 (512) 233-9319	3	Contact OPS at completion	☐
					☐
					☐
					☐

7. Work Assignments:

Conduct Orphan Container Hazard Evaluation in the Bravo Branch geographical area. Prioritize Rapid Needs Assessment Targets and conduct evaluation of the targets. Utilize the NDOW Orphan Container Hazard Evaluation SOP and document targets utilizing Response Manager via a Laptop/IPAD/Hazard Evaluation Field Data Sheet & Orphan Container Photo Placard. All teams must download/sync assessment information daily and complete a 214B to document team field activities.

Team 1 North of Aransas Pass – Team 2 South of Aransas Pass

8. Special Instructions:

When the heat index is around 100 F drink 1 cup of water every 15-20 minutes. Generally, fluid intake should not exceed 6 cups per hour. During prolonged sweating lasting several hours, drink sports drinks containing balanced electrolytes. **Signs and symptoms of heat exhaustion –** cool, moist skin; heavy sweating; headache; nausea or vomiting, dizziness; light-headedness; weakness, thirst; irritability; elevated body temperature; decreased urine output. The action level for VOCs is 5 ppm for unknowns and half the TLV for known chemical hazards. Conduct Operational Risk Management prior to each evolution. Address any Safety concerns to Reggie Book, 512-233-9330 or Edward Primeau, 609-351-7148.

9. Communications (radio and/or phone contact numbers needed for this assignment):

Name/Function	Radio: Freq./System/Channel	Phone / Cell / Pager

Emergency Communications: 911 / SO (512) 233-9330 / OPS CHIEF: (512) 605-9649

10. Prepared by: (RESL) (Date / Time)	11. Reviewed by: (PSC) (Date / Time)	12. Reviewed by: (OPS) (Date / Time)
Tori Gomez 9/02/17 1930	Matthew Loesel	Nicolas Brescia

1. Incident Name:	2. Operational Period: (Date / Time)	ASSIGNMENT LIST ICS 204 - EPA
Hurricane Harvey – ESF 10 Texas	From: 09-03-17 @ 0700 To: 09-04-17 @ 0700	

3. Branch:	4. Division/Group/Staging:
ALPHA	Staging Pad

5. Operations Personnel:

ICS Position	Name	Affiliation	Contact # (s)
Operations Section Chief:	NICOLAS BRESCIA CHRIS WIATREK	EPA R6 TCEQ	(214) 789-8383 (512) 605-9649
Division/Group Supervisor/STAM:	CHRIS WIATREK	TCEQ	(512) 605-9649
Branch Chief:	ERIC NOLD	EPA R6	816-718-4274

6. Resources Assigned: **"X" indicates 204a attachment with additional instructions**

Strike Team/Task Force/ Resource Identifier	Leader	Contact Info. #	# of Persons	Reporting Info/Notes/Remarks	
Team 1	ERRS Contractor			Contact OPS at completion	☐
					☐
					☐
					☐

7. Work Assignments:

To receive, process, categorize, bulk, and dispose of any and all found hazardous containers.

For personnel working at the Hazardous Materials Staging Pads, the Staging Group Supervisor must make certain that daily personnel training address the care, use and/or testing of all PPE used at the site, the medical surveillance program, the standard operating procedures for the hazardous materials team including the use of plugging and patching equipment and other subject areas, and any sampling and/or monitoring equipment used at the sites. Information must be posted at the site regarding where and how to obtain additional assistance if required. All personnel should be familiar with the local areas emergency response capabilities. The Site should be adequately secured and monitored to prevent access by unauthorized personnel.

8. Special Instructions:

When the heat index is around 100 F drink 1 cup of water every 15-20 minutes. Generally, fluid intake should not exceed 6 cups per hour. During prolonged sweating lasting several hours, drink sports drinks containing balanced electrolytes. **Signs and symptoms of heat exhaustion –** cool, moist skin; heavy sweating; headache; nausea or vomiting, dizziness; light-headedness; weakness, thirst; irritability; elevated body temperature; decreased urine output. The action level for VOCs is 5 ppm for unknowns and half the TLV for known chemical hazards. Conduct Operational Risk Management prior to each evolution. Address any Safety concerns to Reggie Book, 512-233-9330 or Edward Primeau, 609-351-7148.

9. Communications (radio and/or phone contact numbers needed for this assignment):

Name/Function	Radio: Freq./System/Channel	Phone / Cell / Pager

Emergency Communications: 911 / SO (512) 233-9330 / OPS CHIEF: (512) 605-9649

10. Prepared by: (RESL) (Date / Time)	11. Reviewed by: (PSC) (Date / Time)	12. Reviewed by: (OPS) (Date / Time)
Tori Gomez 9/02/17 1930	Matthew Loesel	Nicolas Brescia

1. Incident Name:	2. Operational Period: (Date / Time)	ASSIGNMENT LIST ICS 204 - EPA
Hurricane Harvey – ESF 10 Texas	From: 09-03-17 @ 0700 To: 09-04-17 @ 0700	

3. Branch:	4. Division/Group/Staging:
ALPHA	Water Infrastructure Assessment Group

5. Operations Personnel:

ICS Position	Name	Affiliation	Contact # (s)
Operations Section Chief:	NICOLAS BRESCIA CHRIS WIATREK	EPA TCEQ	(214) 789-8383 (512) 605-9649
Division/Group Supervisor/STAM:	CHRIS WIATREK	TCEQ	(512) 605-9649
Branch Chief:	ERIC NOLD	EPA	816-718-4274

6. Resources Assigned: **"X" indicates 204a attachment with additional instructions**

Strike Team/Task Force/ Resource Identifier	Leader	Contact Info. #	# of Persons	Reporting Info/Notes/Remarks	
Team 1	TCEQ CST		2	Contact OPS at 1100 and 1500	☐
Team 2	TCEQ CST		2	Contact OPS at 1100 and 1500	☐
Team 3	TCEQ CST		2	Contact OPS at 1100 and 1500	☐
				Contact OPS at 1100 and 1500	☐

7. Work Assignments:

Conduct Water Infrastructure Evaluation for both Drinking Water and Waste Water facilities. Prioritize facilities, and conduct evaluation of these facilities. Utilize the NDOW Water Infrastructure Evaluation SOP and document targets utilizing Response Manager via a Laptop/PDA/ and the Drinking Water/Waste Water Infrastructure Evaluation Data Sheet and Drinking Water/Waste Water Status Code sheet & Water Infrastructure Assessment Photo Placard. All teams must download/sync assessment information daily and complete a 214B to document team field activities.

8. Special Instructions:

When the heat index is around 100 F drink 1 cup of water every 15-20 minutes. Generally, fluid intake should not exceed 6 cups per hour. During prolonged sweating lasting several hours, drink sports drinks containing balanced electrolytes. **Signs and symptoms of heat exhaustion –** cool, moist skin; heavy sweating; headache; nausea or vomiting, dizziness; light-headedness; weakness, thirst; irritability; elevated body temperature; decreased urine output. The action level for VOCs is 5 ppm for unknowns and half the TLV for known chemical hazards. Conduct Operational Risk Management prior to each evolution. Address any Safety concerns to Reggie Book, 512-233-9330 or Edward Primeau, 609-351-7148.

9. Communications (radio and/or phone contact numbers needed for this assignment):

Name/Function	Radio: Freq./System/Channel	Phone / Cell / Pager

Emergency Communications: 911 / SO (512) 233-9330 / OPS CHIEF: (512) 605-9649

10. Prepared by: (RESL) (Date / Time)	11. Reviewed by: (PSC) (Date / Time)	12. Reviewed by: (OPS) (Date / Time)
Tori Gomez 9/02/17 1900	Matthew Loesel	Nicolas Brescia

1. Incident Name:	2. Operational Period: (Date / Time)	ASSIGNMENT LIST ICS 204 - EPA
Hurricane Harvey – ESF 10 Texas	From: 09-03-17@ 0700 To: 09-04-17@ 0700	

3. Branch:	4. Division/Group/Staging:
ALPHA	Oil Discharge Assessment Group

5. Operations Personnel:

ICS Position	Name	Affiliation	Contact # (s)
Operations Section Chief:	NICOLAS BRESCIA JACQUELINE FITCH DANIEL DAVIS	EPA USCG TGLO	214-789-8383 415-720-4170 361-438-0379
OPBD ALPHA:	JAMES SMITH	USCG	(251)644-1785
Branch Chief:	ERIC NOLD	EPA	816-718-4274

6. Resources Assigned: **"X" indicates 204a attachment with additional instructions**

Strike Team/Task Force/ Resource Identifier	Leader	Contact Info. #	# of Persons	Reporting Info/Notes/Remarks	
ODA 1	MST1 GOGGANS	251-525-7156	2	Hourly	☐
ODA 2 - WATER TF1	MST2 JAMES	252-339-6667	2	Hourly	☐
ODA 3 - WATER TF2	BM1 GREEN	251-259-8903	2	Hourly	☐
					☐
					☐

7. Work Assignments:

ODA 1 – Monitor salvage operations of the SIGNET ENTERPRISE at Aransas Pass, Drill Ship DPSDS1 and State Ferries R.E STOZER JR and J.C.DINGWALL at Port Aransas.
ODA 2 - Launch TGLO 320 - Conduct assessment of Goose Island and north through Aransas National Wildlife Refuge s Christi and respond to spills.
ODA 3 - Launch TGLO 322- Conduct assessment of Tropic Isle and Bluff Landing.
ALL TEAMS - Conduct hazard evaluation and damage assessment, collect information on ALL damaged and sunken vessels, and populate the NDOW response software. Conduct Oil Discharge assessments. Prioritize and conduct assessment targets of the targets. Utilize the NDOW SOP and document targets utilizing Response Manager via a Laptop/PDA/Hazard Evaluation Field Data Sheet. All teams must download/sync assessment information daily and complete a 214B to document team field activities.

8. Special Instructions:

When the heat index is around 100 F drink 1 cup of water every 15-20 minutes. Generally, fluid intake should not exceed 6 cups per hour. During prolonged sweating lasting several hours, drink sports drinks containing balanced electrolytes. **Signs and symptoms of heat exhaustion –** cool, moist skin; heavy sweating; headache; nausea or vomiting, dizziness; light-headedness; weakness, thirst; irritability; elevated body temperature; decreased urine output. The action level for VOCs is 5 ppm for unknowns and half the TLV for known chemical hazards. Conduct Operational Risk Management prior to each evolution. Address any Safety concerns to Reggie Book, 512-233-9330 or Edward Primeau, 609-351-7148.
Critical Information Reporting (CIR) All teams shall immediately report any active discharge and/or release to the National Response Center, 1-800-832-8224, and Operations Branch Chief.
SITREP: Contact SITL prior to 1200 and 1600 at 251-533-8438

9. Communications (radio and/or phone contact numbers needed for this assignment):

Name/Function	Radio: Freq./System/Channel	Phone	Cell/Pager

Emergency Communications: 911 / SO (512) 233-9330 / OPS CHIEF: (512) 605-9649 / SITL 251-533-8438

Emergency Communications:

10. Prepared by: (RESL) (Date / Time)	11. Reviewed by: (PSC) (Date / Time)	12. Reviewed by: (OPS) (Date / Time)
MSTC Chavalia 09/02/17 1700	Matthew Loesel	Nicolas Brescia

1. Incident Name:	2. Operational Period: (Date / Time)	ASSIGNMENT LIST ICS 204 - EPA
Hurricane Harvey – ESF 10 Texas	From: 09-03-17@ 0700 To: 09-04-17@ 0700	

3. Branch:	4. Division/Group/Staging:
ALPHA	Oil Recovery Group

5. Operations Personnel:

ICS Position	Name	Affiliation	Contact # (s)
Operations Section Chief:	NICOLAS BRESCIA JACQUELINE FITCH DANIEL DAVIS	EPA USCG TGLO	214-789-8383 415-720-4170 361-438-0379
OPBD ALPHA:	JAMES SMITH	USCG	(251)644-1785
Branch Chief:	ERIC NOLD	EPA	816-718-4274

6. Resources Assigned: **"X" indicates 204a attachment with additional instructions**

Strike Team/Task Force/ Resource Identifier	Leader	Contact Info. #	# of Persons	Reporting Info/Notes/Remarks	
OR 1	MSTC HARRIS	251-422-5566	2	Hourly	☐
OR 2 (24/7 Duty Pollution Response)	MST1 ALEXANDER-CG DANIEL DAVIS-TGLO	361-533-7166 361-438-0379	2	Report to Sector CC as required or appropriate command	☐
					☐
					☐
					☐

7. Work Assignments:

ODR 1 – Respond to any reports of active pollution discharges, NRC Reports or CHEMTEL Reports as appropriate and initiate actions to recover the pollution.
ODR 2 - Respond to any reports of active pollution discharges, NRC Reports or CHEMTEL Reports as appropriate and initiate actions to recover the pollution. Notify Branch Director (BOSN Smith-251-644-1785) of any discharges after hours.

ALL TEAMS - Conduct hazard evaluation and damage assessment, collect information on ALL damaged and sunken vessels, and populate the NDOW response software. Conduct Oil Discharge assessments. Prioritize and conduct assessment targets of the targets. Utilize the NDOW SOP and document targets utilizing Response Manager via a Laptop/PDA/Hazard Evaluation Field Data Sheet. All teams must download/sync assessment information daily and complete a 214B to document team field activities.

8. Special Instructions:

When the heat index is around 100 F drink 1 cup of water every 15-20 minutes. Generally, fluid intake should not exceed 6 cups per hour. During prolonged sweating lasting several hours, drink sports drinks containing balanced electrolytes. **Signs and symptoms of heat exhaustion –** cool, moist skin; heavy sweating; headache; nausea or vomiting, dizziness; light-headedness; weakness, thirst; irritability; elevated body temperature; decreased urine output. The action level for VOCs is 5 ppm for unknowns and half the TLV for known chemical hazards. Conduct Operational Risk Management prior to each evolution. Address any Safety concerns to Reggie Book, 512-233-9330 or Edward Primeau, 609-351-7148.
Critical Information Reporting (CIR) All teams shall immediately report any active discharge and/or release to the National Response Center, 1-800-832-8224, and Operations Branch Chief.
SITREP: Contact SITL prior to 1200 and 1600 at 251-533-8438

9. Communications (radio and/or phone contact numbers needed for this assignment):

Name/Function	Radio: Freq./System/Channel	Phone	Cell/Pager

Emergency Communications: 911 / SO (512) 233-9330 / OPS CHIEF: (512) 605-9649 / SITL 251-533-8438

Emergency Communications:

10. Prepared by: (RESL) (Date / Time)	11. Reviewed by: (PSC) (Date / Time)	12. Reviewed by: (OPS) (Date / Time)
MSTC Chavalia 09/02/17 1700	Matthew Loesel	Nicolas Brescia

1. Incident Name:	2. Operational Period: (Date / Time)	ASSIGNMENT LIST ICS 204 - EPA
Hurricane Harvey – ESF 10 Texas	From: 09-03-17 @ 0700 To: 09-04-17 @ 0700	

3. Branch:	4. Division/Group/Staging:
ASPECT	

5. Operations Personnel:

ICS Position	Name	Affiliation	Contact # (s)
Operations Section Chief:	NICOLAS BRESCIA	EPA R6	(214) 789-8383
Division/Group Supervisor/STAM:	NICOLAS BRESCIA	EPA R6	(214) 789-8383

6. Resources Assigned: **"X" indicates 204a attachment with additional instructions**

Strike Team/Task Force/ Resource Identifier	Leader	Contact Info. #	# of Persons	Reporting Info/Notes/Remarks	
ASPECT	Mark Thomas	TBD	5	Contact OPS at completion	☐
					☐
					☐
					☐
					☐

7. Work Assignments:

Monitor conditions and make overflights as requested at Arkema facility in Crosby, Texas.

ASPECT will assess Department of Homeland Security (DHS) critical infrastructure (e.g. public water supplies and wastewater treatment facilities) and Risk Management Plan (RMP) and Facility Response Plan (FRP) facilities for damage and immediate ongoing releases.

8. Special Instructions:

Address any Safety concerns to Reggie Book, 512-233-9330 or Edward Primeau, 609-351-7148.

9. Communications (radio and/or phone contact numbers needed for this assignment):

Name/Function	Radio: Freq./System/Channel	Phone / Cell / Pager

Emergency Communications: 911 / SO (512) 233-9330 / OPS CHIEF: (512) 605-9649

10. Prepared by: (RESL) (Date / Time)	11. Reviewed by: (PSC) (Date / Time)	12. Reviewed by: (OPS) (Date / Time)
Tori Gomez 09/02/17 1840	Matthew Loesel	Nicolas Brescia

1. Incident Name:	2. Operational Period: (Date / Time)	ASSIGNMENT LIST ICS 204 - EPA
Hurricane Harvey – ESF 10 Texas	From: 09-03-2017 @ 0700 To: 09-03-2017 @ 0700	

3. Branch:	4. Division/Group/Staging:
BRAVO	Hazard Evaluation Group

5. Operations Personnel:

ICS Position	Name	Affiliation	Contact # (s)
Operations Section Chief:	NICOLAS BRESCIA JACQUELINE FITCH BRUCE SIMONS	EPA USCG TGLO	(214) 789-8383 (415) 720-4170 (361) 438-0379
OPBD BRAVO:	BILL RHOTENBERRY MATT TILIMON	EPA USCG	(214) 437-9804 (832) 256-3261

6. Resources Assigned: N/A **"X" indicates 204a attachment with additional instructions**

Strike Team/Task Force/ Resource Identifier	Leader	Contact Info. #	# of Persons	Reporting Info/Notes/Remarks	
HE 1	EPA Wagner	804-337-3049	3	Every 2 hours	☐
HE 2	EPA Schmedek	816-806-2534	3	Every 2 hours	☐
HE 3	NSF Townsend	205-706-1791	3	Every 2 hours	☐
HE 4	NSF Young	251-487-8543	3	Every 2 hours	☐
HE 5	TCEQ Kline	609-548-1032	2	Every 2 hours	☐
HE 6	TCEQ Teutch	760-803-1011	2	Every 2 hours	☐
HE 7	TCEQ Monk	619-888-3783	2	Every 2 hours	☐
HE 8	TCEQ Myers	410-209-7605	2	Every 2 hours	☐

HE1 – Work with ERRS contractor on workboats, conduct overview/final waterway assessment for North Houston. AOR ranging from Houston ship channel ending at Atkinson Island.
HE2 – Work with ERRS contractor on workboats, conduct overview/final waterway assessment for Galveston Bay to Texas City.
HE3/4/5 – Begin clearing grids in Chambers county for inland Hazard Assessment.
HE6/7/8 – Begin clearing grids in Liberty county for inland Hazard Assessment.

8. Special Instructions:

When the heat index is around 100F drink 1 cup or water every 15-20 minutes. Generally, fluid intake should not exceed 6 cups per hour. During prolonged sweating lasting several hours, drink sports drinks containing balanced electrolytes. Signs and symptoms of heat exhaustion: cool, moist skin; heaving sweating; headache; nausea or vomiting, dizziness, light headedness; weakness; thirst; irritability; elevated body temperature. PFDs on the vessel. Safety Officer – MSTC Sawyer – 904-755-4860.
Critical Information Reporting (CIR) All teams shall immediately injuries, mishaps, and report any active discharge and/or release to the National Response Center, 1-800-832-8224, and Operations Branch Chief.

9. Communications (radio and/or phone contact numbers needed for this assignment):

Name/Function	Radio: Freq./System/Channel	Phone	Cell/Pager

Emergency Communications: 911 / SO (904) 755-4860 / DIVS – LT Marmolejo – 251-487-0461

10. Prepared by: (RESL) (Date / Time)	11. Reviewed by: (PSC) (Date / Time)	12. Reviewed by: (OPS) (Date / Time)
LT Arons 9/02/17 1700	Matt Loesel 09/02/17 1900	Nicolas Brescia

1. Incident Name:	2. Operational Period: (Date / Time)	ASSIGNMENT LIST ICS 204 - EPA
Hurricane Harvey – ESF 10 TEXAS	From: 09-03-17 @ 0700 To: 09-04-17 @ 0700	

3. Branch:	4. Division/Group/Staging:
BRAVO	Air Operations Group

5. Operations Personnel:

ICS Position	Name	Affiliation	Contact # (s)
Operations Section Chief:	NIC BRESCIA JACQUELINE FITCH BRUCE SIMONS	EPA USCG USCG	(214)789-8383 (415)720-4170 (361)438-0379
OPBD BRAVO:	BILL RHOTENBERRY MATT TILIMON	EPA USCG	(214)-437-9804 (832)-256-3261

6. Resources Assigned: N/A **"X" indicates 204a attachment with additional instructions**

Strike Team/Task Force/ Resource Identifier	Leader	Contact Info. #	# of Persons	Reporting Info/Notes/Remarks	
Team 1 - N973RH Republic	USCG Haskins	714-319-8764	2	Contact for launch/completion	☐
					☐
					☐
					☐
					☐

Launch tasking will come from the Bravo Director: Bill Rhotenberry/Matt Tilimon.

Conduct Rapid Needs Assessment using helicopter over Chambers and Liberty Counties to determine most heavily impacted areas and the overall geographical boundaries.

8. Special Instructions:

Address any safety concerns to Air Operations within the Sector ICP.

9. Communications (radio and/or phone contact numbers needed for this assignment):

Name/Function	Radio: Freq./System/Channel	Phone	Cell/Pager

Emergency Communications: 911 / SO (904) 755-4860

10. Prepared by: (RESL) (Date / Time)	11. Reviewed by: (PSC) (Date / Time)	12. Reviewed by: (OPS) (Date / Time)
LT Arons 9/02/17 1700	Matt Loesel 9-2-17 1800	Nicolas Brescia

1. Incident Name:	2. Operational Period: (Date / Time)	ASSIGNMENT LIST ICS 204 - EPA
Hurricane Harvey – ESF 10 Harvey	From: 09-03-17 @ 0700 To: 09-04-17 @ 0700	

3. Branch:	4. Division/Group/Staging:
BRAVO	Container Recovery Group

5. Operations Personnel:

ICS Position	Name	Affiliation	Contact # (s)
Operations Section Chief:	NIC BRESCIA JACQUELINE FITCH BRUCE SIMONS	EPA USCG TGLO	(214)789-8363 (415)720-4170 (361)438-0379
OPBD BRAVO:	BILL RHOTENBERRY MATT TILIMON	EPA USCG	(214)-437-9804 (832)-256-3261

6. Resources Assigned: N/A **"X" indicates 204a attachment with additional instructions**

Strike Team/Task Force/ Resource Identifier	Leader	Contact Info. #	# of Persons	Reporting Info/Notes/Remarks	
CR 1	EPA Solecki	908-420-4501	2	Every 2 hours	☐
CR 2	EPA Fry	816-807-8805	2	Every 2 hours	☐
					☐
					☐
					☐
					☐
					☐

All TEAMS – Conduct emergency orphan container recovery as assigned. Utilize the NDOW Orphan Container Hazard Evaluation SOP and document targets utilizing response manager via a laptop/IPAD/Hazard Evaluation Field Data Sheet. All teams must download/sync assessment information daily and complete a 214B to document team field activities.

8. Special Instructions:

When the heat index is around 100F drink 1 cup or water every 15-20 minutes. Generally, fluid intake should not exceed 6 cups per hour. During prolonged sweating lasting several hours, drink sports drinks containing balanced electrolytes. Signs and symptoms of heat exhaustion: cool, moist skin; heaving sweating; headache; nausea or vomiting, dizziness, light headedness; weakness; thirst; irritability; elevated body temperature. Safety Officer – MSTC Sawyer – 904-755-4860.
Critical Information Reporting (CIR) All teams shall immediately injuries, mishaps, and report any active discharge and/or release to the National Response Center, 1-800-832-8224, and Operations Branch Chief.

9. Communications (radio and/or phone contact numbers needed for this assignment):

Name/Function	Radio: Freq./System/Channel	Phone	Cell/Pager

Emergency Communications: 911 / SO (904) 755-4860 / DIVS – LT Arons – 609-351-8503

10. Prepared by: (RESL) (Date / Time)	11. Reviewed by: (PSC) (Date / Time)	12. Reviewed by: (OPS) (Date / Time)
LT Arons 9/02/17 1700	Matthew Loesel 09/02/17 1800	Nicolas Brescia

1. Incident Name:	2. Operational Period: (Date / Time)	ASSIGNMENT LIST ICS 204 - EPA
Hurricane Harvey – ESF 10 Texas	From: 09-03-17 @ 0700 To: 09-04-17 @ 0700	

3. Branch:	4. Division/Group/Staging:
BRAVO	Oil Discharge Assessment Group

5. Operations Personnel:

ICS Position	Name	Affiliation	Contact # (s)
Operations Section Chief:	NICOLAS BRESCIA JACQUELINE FITCH BRUCE SIMONS	EPA USCG TGLO	(214) 789-8383 (415) 720-4170 (361) 438-0379
OPBD BRAVO:	BILL RHOTENBERRY MATT TILIMON	EPA USCG	(214) 437-9804 (832) 256-3261

6. Resources Assigned: N/A **"X" indicates 204a attachment with additional instructions**

Strike Team/Task Force/ Resource Identifier	Leader	Contact Info. #	# of Persons	Reporting Info/Notes/Remarks	
ODA 1	CWO Baynor	252-305-9090	3	Every 2 hours	☐
ODA 2	ET1 Dunning	305-587-3501	3	Every 2 hours	☐
ODA 3	MST1 Shunda	908-209-8564	3	Every 2 hours	☐
ODA 4	CWO Winstead	252-945-5775	3	Every 2 hours	☐
ODA 5	MST2 Metcalf	850-890-3255	2	Every 2 hours	☐

ALL TEAMS - Respond to any reports of active pollution discharges, conduct patrols as tasked by DIVS and monitor recovery operations. Populate the NDOW software, prioritize and conduct assessment of the assigned targets. Utilize the NDOW SOP and document targets utilizing Response Manager via a laptop/PDA/Hazard Evaluation Field Data Sheet. All teams must download and sync information daily and complete a 214B to document field team activities.
ODA 1 & 2 – Focus will be facility assessments.
ODA 3 & 4 – Focus will be vessel assessments
ODA 5 – Follow-up Magellan Facility status.

8. Special Instructions:

All Health and Safety incidents need to be reported to the **Safety Officer** for investigation. Keep hydrated with drinking 1 cup of water every 15-20 minutes. Take breaks as needed in a shaded area. Ensure you wear the appropriate PPE for your task (i.e. hard hats, gloves, safety glasses, safety boots, and PFDs). Use sunscreen and insect repellant. Ensure air monitoring instruments are operational and used during assessments. Impacted wildlife needs to be documented on the NDOW Fish Kill and Injured Wildlife Form and submitted to the Group Supervisor. Contact animal control at 361-826-4630 if you find distressed animals - DO NOT attempt to approach or catch even domestic animals. Maintain teamwork - use the buddy system! **SOFR –MSTC Sawyer, CG – (904)-755-4860**
Critical Information Reporting (CIR) All teams shall immediately injuries, mishaps, and report any active discharge and/or release to the Operations Branch Chief.

9. Communications (radio and/or phone contact numbers needed for this assignment):

Name/Function	Radio: Freq./System/Channel	Phone	Cell/Pager

Emergency Communications: 911 / SO (094) 755-4860 / DIVS – LT Arons 609-351-8503

10. Prepared by: (RESL) (Date / Time)	11. Reviewed by: (PSC) (Date / Time)	12. Reviewed by: (OPS) (Date / Time)
LT Arons 9/02/17 1700	Matthew Loesel 09/01/2017 1830	Nicolas Brescia

Incident Name:
Hurricane Harvey - ESF 10 Texas

Operational Period:
From: 09-02-17 @ 0700
To: 09-03-17 @ 0700

INCIDENT
COMMUNICATIONS PLAN
ICS 205A - EPA

ID	Last	First	Position	Agency	Phone
136	Abreu	Aaron	Alpha Operations Team Member	USCG	305-766-0800
129	Acevedo	Janie	Liaison Officer	EPA	469-222-7810
114	Adams	Adam	Alpha Operations Team Member	EPA	214-202-6952
116	Adams	Richard-Todd	Air Ops	Air Patrol	501-410-4142
101	Alexander	Jonathan	Alpha Operations Team Member	USCG	281-883-7188
74	Alton	Josh	Alpha Operations Team Member	USCG	503-939-3816
51	Andrews	John	Alpha Operations Team Member	TCEQ	817-658-0558
138	Aten	Brandon	Alpha Operations Team Member	USCG	860-514-4581
120	Bell	Cecil	Alpha Operations Team Member	TxSG	281-960-2751
75	Bemis	Chistopher	Alpha Operations Team Member	USCG	904-738-4785
125	Berg	Catherine	Environmental	NOAA	907-529-9157
83	Book	Reggie	Safety Officer	6 CST	512-233-9330
30	Brescia	Nic	Operations Section Chief	US EPA R7	214-789-8383
90	Brock	Bob	TGLO Deputy Incident Commander	TGLO	281-960-5506
33	Brooks	Jared	Alpha Operations Team Member	6 CST	512-233-9318
89	Buck	Anthony	TCEQ IC Commander	TCEQ	512-563-3935
106	Buell	John	Air Ops	Austin PD	512-825-3487
131	Burgo	Daniel	Data Management	EPA	857-225-5563
143	Burke	Cory	Alpha Operations Team Member	TCEQ	361-779-9094
85	Buschang	Steve	Scientific Support Coordinator	TGLO	512-431-2232
13	Butler	Simone	Documentation	TGLO	361-695-6661
52	Caudle	Christopher	Alpha Operations Team Member	TCEQ	956-454-2664
45	Chaney	Scott	Alpha Operations Team Member	ERRS-SWS	870-279-1422
82	Chavalia	Isaac	Resource Unit	USCG	718-689-4408
34	Chong	Chol	Alpha Operations Team Member	6 CST	512-233-9315
53	Christianson	Cody	Alpha Operations Team Member	TCEQ	254-396-5181
123	Cisneros	Nancy	Environmental Unit	USCG	361-648-3662
35	Combs	Nicole	Alpha Operations Team Member	6 CST	517-712-0585
5	Cook	David	Data Management-Corpus	START - Weston	512-970-8836
146	Cooper	William	Bravo Operations Team Member	EPA	832-922-2317
36	Cornejo	John	Alpha Operations Team Member	6 CST	512-233-9319
23	Cruz	Roy	Alpha IT	TGLO	512-585-7692
54	Davidson	Megan	Alpha Operations Team Member	TCEQ	347-453-0022
67	Davis	Daniel	Alpha Operations Team Member	TGLO	361-438-4916
55	Diaz	Jonathan	Alpha Operations Team Member	TCEQ	956-454-0387
68	Dueǹes	James	Alpha Operations Team Member	TGLO	361-438-2593
69	Dulany	Austin	Alpha Operations Team Member	TGLO	361-438-4914
118	Edwards	Melanie	Alpha Operations Team Member	TCEQ	361-825-3113
122	England	Brian	Alpha Operations Team Member	EPA	404-263-8775
104	Enriquez	Jesus	Air Ops	Mcallen ISD Police	956-802-6907
121	Eppler	David	IC Safety Officer	EPA	214-733-4676
9	Ferguson	Joel	Deputy Incident Commander	USCG	251-680-9675
31	Fitch	Jacqueline	Operations Section Chief	USCG	415-720-4170
102	Flores	Enrique	Alpha Operations Team Member	Austin PD	830-481-6736

46	Foard	Darrel	Alpha Operations Team Member	ERRS-SWS	682-238-8399
37	Freeman	Mark	Alpha Operations Team Member	6 CST	512-233-9322
6	Frey	Mark	Data Management-Corpus	START - Weston	510-761-5655
7	Fuller	Kris	Data Management-Corpus	START - Weston	972-754-4715
38	Garcia	Donovan	Alpha Operations Team Member	6 CST	512-233-9336
49	Garcia	Oscar	Alpha Operations Team Member	START - Weston	956-909-4311
103	Garcia	Luis-Daniel	Alpha Operations Team Member	6 CST	956-966-6906
2	Gee	William E	Communications	6 CST	512-233-9334
26	Geoering	Kerry	Logistic	6 CST	512-233-9327
130	Goggins	Walt	Alpha Operations Team Member	USCG	337-349-4711
81	Gomez	Tori	Resource Unit	START - Weston	214-918-9411
108	Graveline	Gabriel	Alpha Operations Team Member	OKTF1	918-899-2113
141	Green	Luke	Alpha Operations Team Member	USCG	251-259-8903
50	Hadwin	Eric	Alpha Operations Team Member	START - Weston	225-773-9104
56	Halepeska	Jay	Alpha Operations Team Member	TCEQ	NA
76	Harris	Bobby	Alpha Operations Team Member	USCG	907-723-3457
142	Harris	Robert	Alpha Operations Team Member	USCG	907-723-3457
93	Hatfield	Austin	Alpha Operations Team Member	USCG	717-575-9647
3	Hawkins	Dean	Communications	6 CST	512-233-9328
8	Hettinger	Sean	Data Managemnet-Houston	START - Weston	609-666-9608
86	Hoffman	Jillian	Deputy Planning Chief	USCG	251-533-8438
12	Hope	Carla	Documentation	TCEQ	682-556-5827
57	Houston	Kendra	Alpha Operations Team Member	TCEQ	325-829-9097
145	Houston	Robert	Bravo Operations Team Member	EPA	214-982-5711
92	Hutley	Tedd	USCG Incident Commander	USCG	609-351-7142
140	Huyett	JB	IC Reach Back	NOAA	410-940-9933
98	James	Weldon	Alpha Operations Team Member	USCG	252-339-6667
70	Janskowski	Michael	Alpha Operations Team Member	TGLO	956-459-3141
58	Johnson	Zac	Alpha Operations Team Member	TCEQ	903-563-6678
59	Jones	Greg	Alpha Operations Team Member	TCEQ	303-579-4177
105	Joseph	Michael	Alpha Operations Team Member	Austin PD	512-921-7427
39	Kelaita	Johnson	Alpha Operations Team Member	6 CST	912-233-9316
111	Kelly	Jason	Alpha Operations Team Member	TCEQ	512-239-0871
11	Koza	Brent	Deputy State OSC	TGLO	361-438-4928
126	Krieger	Geoff	IC Safety Officer	EPA	202-578-2000
80	Larson	Darrin	Public Information Officer	US EPA R6	972-467-5509
32	Latham	Ben	Operations Support	START - Weston	972-213-6618
124	Lehmann	Steve	Environmental	NOAA	617-877-2806
60	Leigh	Eric	Alpha Operations Team Member	TCEQ	979-324-9744
61	Lindgren	Eric	Alpha Operations Team Member	TCEQ	817-266-2003
79	Loesel	Matt	Planning Section Chief	US EPA R6	202-578-2125
137	Logazino	Marc	Alpha Operations Team Member	ERRS-SWS	870-331-5112
134	Lwehring	Lawrence	Reach Back	TxSG	361-944-0505
47	Marc	Hogazino	Alpha Operations Team Member	ERRS-SWS	870-331-5112
100	Marlow	Robert	Alpha Operations Team Member	USCG	415-302-8855

20	Martin	John	EPA IC Commander	US EPA R8	214-789-1994
21	Martin	Rob	Finance Section Chief	USCG	415-302-8855
91	Martinez	Jimmy	TGLO Incident Commander	TGLO	361-438-3833
147	Matthews	Jachel	Bravo Operations Team Member	EPA	517-513-4359
29	Maynard	Gloria	NDOW	TGLO	512-653-9381
71	McDaniel	Frank	Alpha Operations Team Member	TGLO	361-903-4988
72	Mock	Corey	Alpha Operations Team Member	TGLO	956-443-8619
128	Nold	Eric	Operations	EPA	816-718-4274
18	Nunez	Alex	Environmental Unit	TPWD	361-658-3181
115	Ohs	Mathew	Air Ops	Air Patrol	501-681-7632
133	Olivera	Raymond	Alpha Operations Team Member	TGLO	956-455-8012
27	Paisly	Eric	Logistic Section Chief	US EPA R10	214-789-8750
87	Peňa	Gonzalo	Situation/Planning	TGLO	956-459-3178
109	Pentecost	Jim	Alpha Operations Team Member	USCG	251-644-2738
40	Pierce	Daniel	Alpha Operations Team Member	6 CST	512-952-1448
95	Piquette	Timothy	Alpha Operations Team Member	USCG	413-351-5801
28	Powell	Geoffrey	Medical	6 CST	512-233-9333
132	Prichard	Danny	Alpha Operations Team Member	TCEQ	832-236-2525
84	Primeau	Ed	Safety Officer	USCG	609-351-7148
17	Ragon	Derek	Logistics Section Chief	US EPA R9	214-463-4041
14	Ramirez	Santana	Documentation	TGLO	956-280-3619
139	Resley	Vincent	Alpha Operations Team Member	USCG	951-760-0578
62	Rizzo	Blas	Alpha Operations Team Member	TCEQ	361-816-9596
107	Robinson	Eugene	Alpha Operations Team Member	DPI	512-665-9990
144	Rodriguez	Jose	Bravo Operations Team Member	EPA	817-845-9503
99	Russell	Stephen	Alpha Operations Team Member	USCG	206-403-8483
15	Saenz	Debbie	Documentation	TGLO	512-563-8289
41	Sedtal	Chris	Alpha Operations Team Member	6 CST	512-923-3235
96	Simcox	Robert	Alpha Operations Team Member	USCG	774-929-0763
73	Simons	Bruce	Alpha Operations Team Member	TGLO	361-438-0379
63	Simpson	Ron	Alpha Operations Team Member	TCEQ	817-565-8321
42	Smejkal	Brad	Alpha Operations Team Member	6 CST	512-233-9321
1	Smith	Jimmy	Assessment Team Lead	USCG	251-644-1785
97	Smith	Charles	Alpha Operations Team Member	USCG	251-487-6681
135	Smith	Heath	Alpha Operations Team Member	EPA	816-718-4277
94	Stanley	Shawn	Alpha Operations Team Member	USCG	609-287-5137
48	Suarez	Miguel	Alpha Operations Team Member	ERRS-SWS	870-582-1653
25	Sullivan	Terry	Logistic	TCEQ	512-426-3016
24	Taylor	Austin	Liaison	TCEQ	361-537-7919
43	Thurmer	Sean	Alpha Operations Team Member	6 CST	512-233-9317
19	Tidwell	Travis	Environmental Unit	TPWD	512-422-8054
78	Tindol	Bret	Alpha Operations Team Member	USCG	251-423-4134
117	Trevino	Karla	Alpha Operations Team Member	TCEQ	361-227-2691
88	Veselka	Jay	State OSC	TGLO	361-244-9229
66	Viatrek	Chris	Alpha Operations Team Member	TCEQ	512-605-9659

110	Waganar	Noah	Alpha Operations Team Member	USCG	208-819-9638
64	Waidler	David	Alpha Operations Team Member	TCEQ	214-208-0617
22	Walton	Steven	IT	TCEQ	210-842-2384
119	Waterman	Fred	Reach Back	TxSG	210-487-9671
44	Wells	Brandon	Alpha Operations Team Member	6 CST	419-266-4819
65	Wells	Jennifer	Alpha Operations Team Member	TCEQ	972-207-3529
16	Williams	Cynthia	Documentation Lead	TCEQ	432-638-3034
127	Wood	Tony	Reach Back	NSCS	210-867-2363

1. Incident Name: Hurricane Harvey – ESF 10 Texas	2. Operational Period (Date / Time) From: continuous To:	MEDICAL PLAN ICS 206-CG

3. Medical Aid Stations: Alpha Branch

Name	Location	Contact #	Paramedics On site (Y/N)
Al Amin Shiner Maj G. Powell	2001 Suntide Rd, Corpus Christi, TX 78409	512-233-9333	N

4. Transportation

Ambulance Service	Address	Contact #	Paramedics On board (Y/N)
CORPUS CHRISTI FIRE DEPARTMENT/EMS SERVICES	2406 LEOPARD Ste #300 Corpus Christi, TX 78408	911 361-826-3932	Y
SACRED HEART MEDICAL SERVICES	3909 LONE TREE RD. VICTORIA, TX	361-579-9727	Y
CALHOUN COUNTY EMS	705 COUNTY RD 101 PORT LAVACA	361-552-1140	Y
Coastal Care EMS	810 Henderson St. Rockport, TX---- 0 TRUCKS	361-727-2071	Y
ALLEGIANCE AMBULANCE SERVICES	1959 Saratoga Blvd # 22, Corpus Christi, TX 78417 ------ NO SHEPARD OR BAY AREA	(855) 247-5911	Y
FIVE STAR AMBULANCE	4639 CORONA ST. CORPUS CHRISTI, TX 1 TRUCK, DIALYSIS	361-334-5870	Y
HALO FLIGHT	1843 FM 665 CORPUS CHRISTI, TX	361-265-0509	Y
SENS-IBLE CARE INC	2814 E Carlos Truan Blvd, Kingsville, TX 78363	361-595-4321	Y
WILLACY COUNTY EMS	101-, 199 Turner Ave, Raymondville, TX 78580	956-689-5456	Y
HARLINGEN EMS	1705 VERMONT HARLINGEN, TX	(956) 364-2711	Y
LOS FRESNOS CITY AMBULANCE	#A 200 NORTH BRAZIL ST. LOS FRESNOS, TX	956-233-5007	Y

5. Hospitals

Hospital Name	Address	Contact #	Travel Time		Burn Ctr?	Heli-Pad?
			Air	Ground		
CHRISUS SPOHN MEMORIAL HOSPITAL	2606 HOSPITAL BLVD CORPUS CHRISTI 78405	361-902-4000	15	15	N	Y
CHRISTUS SPOHN SHORELINE HOSPITAL **(SNAKEBITES)** **(WOUND CARE)** **(HYPERBARIC)**	600 ELIZABETH ST. CORPUS CHRISTI 78404 (OPEN)	361-881-3000			C	Y
US ARMY INSTITUTE OF SURGICAL RESEARCH FORT SAM HOUSTON	3400 RAWLEY E. CHAMBERS AVE. SAN ANTONIO,TX 78234-5012	210-916-2720			Y	
TRIUMPH HOSPITAL	506 EAST SAN ANTONIO ST. VICTORIA (OPEN)	361-575-7441			N	Y
CITIZENS MEDICAL CENTER	2701 HOSPITAL DRIVE VICTORIA (OPEN)	361-573-9181			N	Y
REFUGIO COUNTY MEMORIAL HOSPITAL	REFUGIO,TX ER ONLY	361-526-2321			N	Y
CHRISTUS SPOHN SOUTH HOSPITAL	5950 SARATOGA BLVD CORPUS CHRISTI 78414	361-985-5000			N	Y

CORPUS CHRISTI MEDICAL CENTER:DOCTORS REGIONAL	3315 SOUTH ALAMEDA ST. CORPUS CHRISTI,TX 78411	361-761-1400			N	Y
DRISCOLL CHILDREN'S HOSPITAL	3533 SOUTH ALAMEDA ST CORPUS CHRISTI,TX 78411	361-694-5000			N	Y
CORPUS CHRISTI MEDICAL CENTER – BAY AREA **(SNAKEBITES)**	7101 SOUTH PADRE ISLAND DRIVE CORPUS CHRISTI,TX ER Only	361-761-1200			N	Y
CHRISTUS SPOHN HOSPITAL KLEBERG	1311 GENERAL CABAZOS BLVD KINGSVILLE,TX 78363 (Open)	361-595-1661			N	Y
DRISCOLL CHILDREN'S HOSPITAL	1120 EAST RIDGE ROAD MCALLEN,TX 78503	956-688-1200			N	Y
SOLARA HOSPITAL OF HARLINGEN	508 VICTORIA LN HARLINGEN, TX	956-425-9600			N	N

6. Special Medical Emergency Procedure

- **In cases of emergency evac please contact 911.**
- **In case of snakebites, patients are to be transported to either Christus Spohn Shoreline Hospital (Nearest) or Bay Area Medical Center. Both of these hospitals have been confirmed to being able to care for snakebites.**
- **In the case of ANY injury, please seek medical attention then report the incident to the Safety Officer at 609-351-7148 and USCG personnel shall report to Sector Corpus Christi DUTY HS @ 361-438-0197.**
- **Injury and illnesses shall be reported to your supervisor and then to your agency or employer.**

7. Prepared by: (Medical Unit Leader)	**Date/Time**	**8. Reviewed by: (Safety Officer)**	**Date/Time**
HS2 Neal	**01Sep17/1105**	Reggie Book	1 Sep 2017/1400

1. Incident Name Sector Houston Gal Tropical Storm Harvey	2. Operational Period (Date / Time) From: 2 Sep 17 0700 To: 3 Sep 17 0700	MEDICAL PLAN ICS 206-CG

3. Medical Aid Stations

Name	Location	Contact #	Paramedics On site (Y/N)
Sec Houston /Galveston (CG personnel only)	13411 Hillard Street, Galveston TX,	281-464-4611	N

4. Transportation

Ambulance Service	Address	Contact #	Paramedics On board (Y/N)
Galveston Fire Dept	823 Rosenberg, Galveston TX	911 or 409-765-3702	Y
Texas City Fire Dept and EMS	1725 25th Street North, Texas City, TX	911 or 409-392-2858 or Admin-409-643-5700	Y
Ellington Field Fire and Nasa EMS	14657 Sneider St, Houston, TX	911 or 281-929-2337	Y
Houston Fire and EMS	922 Dixie Farm Rd, Houston, TX	911 or Admin 832-394-6700	Y
Webster Fire Dept and EMS	18300 Highway 3 Webster, TX	911 or Admin 281-316-3730	Y
Acadian	2022 Humble PL Dr, Humble TX 77338	281-548-7772	Y
City Ambulance	16911 Old Louetta Rd #6, Houston, TX	911 or 281-894-7100	Y

5. Hospitals

Hospital Name	Address	Contact #	Travel Time		Burn Ctr?	Heli-Pad?
			Air	Ground		
Clear Lake Regional	500 W Medical Center BLVD, Webster, TX (No Burn/no maj trauma/No Hyperbaric Chamber) Lat: 29°32'49" N Long: 95°07'0.77W	281-332-2511	<5m	5M	No	Yes
UTMB Galveston Level II	901 Harbor side, Galveston, TX (Trauma LVL 1/ 3 heli pads, 1 burn center) Lat: 29°18'43.851" N Long: 94°46'41.703" W	409-772-9505	<10M	45M	Yes	Yes
St. John's Clearlake Level III	18300 St Johns Dr Houston TX 77058 (no burn/1 helo pad) Lat: 29°33'01.93" N Long: 095°05'08.07" W	(281) 333-5503	7M	12M	No	yes
Memorial Hermann Southeast Level III	11800 Astoria Blvd Houston, TX 77089 (helo pads and cath lab) Lat: 29°58'71"N Long: 95°21'67"W	(281) 929-6100 (281)669-8870	4M	10 M	No	yes

Pearland Medical Center FLOODED/NOT AVAILABLE	11100 Shadow Creek Parkway Pearland, Tx 77584 (no trauma/no burn/not helo accessible helo pad flooded)	(713) 770-7000	<10M	26M	No	Yes(flooded)
Memorial Herman Pearland Level IV	16100 South Fwy Pearland TX 77584 (no level trauma/ 1 helo pad/no burn) Lat: 29°56'30" N Long: 95°38'85"W	(713) 413-6589 Command Center 713-413-6500	10M	16M	No	Yes
Mainland TXC Level IV	6801 Emmett Lowry Expressway, Texas City, Texas (hyperbaric chamber on call) Lat: 29°39'48"N Long: 94°98'59"W	(409) 938-5112/(409) 938-5050 ((409) 789-2656 hyper baric call number)	30M	45M	No	No
Memorial Hermann Hospital Level I	6411 Fannin St, Houston, Texas 77030 (helo pad, Burn Center, and hyperbaric) Lat: 2942.8 Long: 9523.7	713-704-4000/2500/2578/4268 (713)704-1223 charge Nurse	10M	30M	Yes	Yes
San Jac Methodist Level IV	4401 Garth Rd Baytown TX 77521 (no trauma/no burn/1 helo pad) Lat:29.768N Long:94.97W	(281) 420-8600	20M	32M	No	Yes
Bay Area Regional Level III	200 Blossom St Webster TX 77598 (no helo pad/no burn center/providing pharmacy support for active duty members) Lat: 29.544811 N Long: 95.125820 W	(281) 525-7000	5M	12M	No	No
St Joseph Medical Center Level III	1401 St Joseph Pkwy Houston TX (no burn/ 1 helo pad) 29.747621 N 95.365969W	(713) 757-1000 (713) 759-0635 Command Center	15M	29M	No	Yes
Christus St Elizabeth Level III *Only accepting critical patients for stabilization and then transferring	2830 Calder St, Beaumont, TX 77702 Lat: 30°10'13"N 094°10'13"W TSIO (no burn center/has hyperbaric) *FLOODED	(409) 899-7888	Aprox 1H	2H	No	No
UTMB League City Level IV	2240 Gulf Fwy. League City, TX 77573 (No Helo pad, Utilizing parking lot for Helo access)	(409)-772-1011 (409)-772-9500	15M	23M	No	No
Lafayette General Hospital Level I	1214 Coolidge St Lafayette, LA 70503 (helo pad/ hyperbaric chamber/no burn) Lat: 30°12'05"N Long: 92°01'10"W	(337) 289-7991	3H	3H 44M	No	Yes
South Cameron Memorial Hospital Level 4	5360 W Creole Hwy Cameron, LA 70631 (trauma center/helo pad/no hyperbaric/no burn) Lat: 20°48'47"N Long: 93°09'0.998"W	(337) 542-4111	Aprox 2H	3H 18 M	No	yes

6. Special Medical Emergency Procedures

Initial triage is completed by Health Service technicians at medical aid station when possible if needed patients are sent via ambulance to nearest medical center capable of providing higher level of care. All patients will be tracked by medical staff, with timely information being fed to the ICS chain, regarding condition, facility patient is being transferred to, and periodic updates on condition. One government vehicle is available for medical to transport CG personnel only to transport between the AIRSTA and SECTOR and make pharmacy runs etc. Current HS staff is 16 HS and 1 CG Flight surgeon to rotate site aid station at clinic.

Sick call services will be available 0700 TO 1600 Saturday and Sunday at Sector H/G clinic. After hours, call Duty HS at (281) 387-8998.

For psychological cases will use local ER as needed.

Pharmacy Support for Active duty members provided by:
Bay Area Regional Pharmacy
Contact Mr. Lane at (985) 258-7335

Available Pharmacies:

Kroger Pharmacy 11701 S Sam Houston Pkwy E, Houston TX 77089
Contact: -281-484-7754
9am to 5pm for the rest of the week
During normal business hours 9am-9pm

HEB 2755 E League City Pkwy, League City, TX
(281) 334-2012 POC: (Sherly and Denise pharmacy contacts) 9am-6pm

Kroger pharmacy 1905 Elmar lane, Seabrook TX 77586
Contact: 281-474-7666
9am-9pm

Dental Officer onboard during normal business hours..

Medical Lobby dispensing location for personal hygiene items.

7. Prepared by: (Medical Unit Leader)	8. Reviewed by: (Safety Officer)	Date/Time
e/Time Dat CDR Warner/HSC Nea/ HSC Roberts 02 Sep 2017 0945		2 SEPT 17 1910

1. Incident Name: Hurricane Harvey – ESF 10 Texas	2. Operational Period (Date / Time) From: continuous To:	MEDICAL PLAN ICS 206-CG

3. Medical Aid Stations: Charlie Branch

Name	Location	Contact #	Paramedics On site (Y/N)
MSU Port Arthur (Coast Guard Personnel ONLY)	2901 Turtle Creek Drive, Port Arthur, TX 77642	409-723-6545	N
U.S. Army (Captain Cochrane)	3100 FM 365, Port Arthur , TX 77642 (Staging area in Sears Parking Lot)	512-721-9388	Y

4. Transportation

Ambulance Service	Address	Contact #	Paramedics On board (Y/N)
Acadian Ambulance Service	3720 Corley St. Beaumont TX, 77701	(409)980-7702	Y
W Calcasieu Cameron Hospital	701 Cypress St. Sulphur LA, 70663	(337)527-7034	Y

5. Hospitals

Hospital Name	Address	Contact #	Travel Time		Burn Ctr?	Heli-Pad?
			Air	Ground		
Medical Center of SETX Level IV	22555 Jimmy Johnson Blvd Port Arthur TX.	(409)724-7389	<5M	10M	No	Yes
Christus SETX Outpatient Center Mid County	8801 9th Ave, Port Arthur TX, 77642	(409)724-3600	<5M	10M	No	No
UTMB Galveston Level II	901 Harbor Side Galveston, TX	(409)772-9505	unk	unk	Yes	Yes
Christus St. Patrick Hospital Level II (Dialysis Care available)	524 Dr. Michael Debakey Drive, Lake Charles, LA 70605	(337)436-2511	unk	unk	NO	Yes
Christus SETX St. Elizabeth Level III	2830 Calder St Beaumont TX, 77702	(409)892-7171	10M	20M	No	Yes

6. Special Medical Emergency Procedures

Any fatality or injury (greater than first aid) immediately report to the Safety Officer, Duty HS and the UC.
MSU PA Clinic: (409)723-6545
Duty HS cell phone: (409)719-1600
Safety Officer: (757)567-7653

Pharmacy:
To get an emergency refill, take your prescription bottle to any TRICARE retail network pharmacy. To find a network pharmacy call Express Scripts at 1-877-363-1303.

Medical Referrals:
Due to the State of Emergency, as a result of Hurricane Harvey, all Beneficiaries from Houston counties in Texas are evacuated and they may not have to get a referral from their PCM to see a provider. They are able to schedule an appointment with a provider in the area where they are evacuated until September 5, 2017. Complete Texas list located on the Tricare website.

7. Prepared by: (Medical Unit Leader)	Date/Time	8. Reviewed by: (Safety Officer)	Date/Time
HS2 Nicholas Angeles	01Sep2017 / 1031	Craig Groman	01Sep2017 / 1035