100013050

Permanately Closed 1-6-2016
TK-04687801 310730-2
TK-04687802
300BBL
DANGER
Flammable Liquids
Authorized Personnel Only
In Case of Emergency call 405-567-3034
NEW DOMINION, L.L.C.
405.567.3 034 Tulsa, OCC No. 20585
HUGHES TANK BATTERY
S/2 SW SEC. 24-17N-1E
LOGAN COUNTY, OK.
DANGER
FLAMMABLE LIQUIDS
KEEP OUT
AUTHORIZED PERSONNEL ONLY
IN CASE OF EMERGENCY CALL:
888-228-8862
New Dominion L.L.C.
Tulsa, Oklahoma 405-567-3034
OTC/OCC 20585
Hughes #4-D
Section 24-17N-1E
Logan County,Oklahoma
New Dominion L.L.C.
Tulsa, Oklahoma 405-567 3034
OTC/OCC 20585
Hughes #3
Section 24-17N-1E
Logan County,Oklahoma

OTC-15234
15-0
74967
0-11
CONOCO
CLOSED
TK-0
30

OTC-15234
15-0
74967
0-11
CONOCO
CLOSED
TK-0
30

KEENER OIL & GAS COMPANY
DO NOT
ENTER
15-I
0-II
300

4165402
15
0-11
300
2218
150

Closed
1-6-2016

Perment
Clos
1-6-

Hugh
#4
2016

AUTHORIZED PERSONNEL ONLY

FIRE HAZARD

HEALTH HAZARD 1 4 0 REACTIVITY

SPECIFIC HAZARD

DANGER

NO SMOKING

PRODUCED WATER

Permanately
Closed
1-6-2016

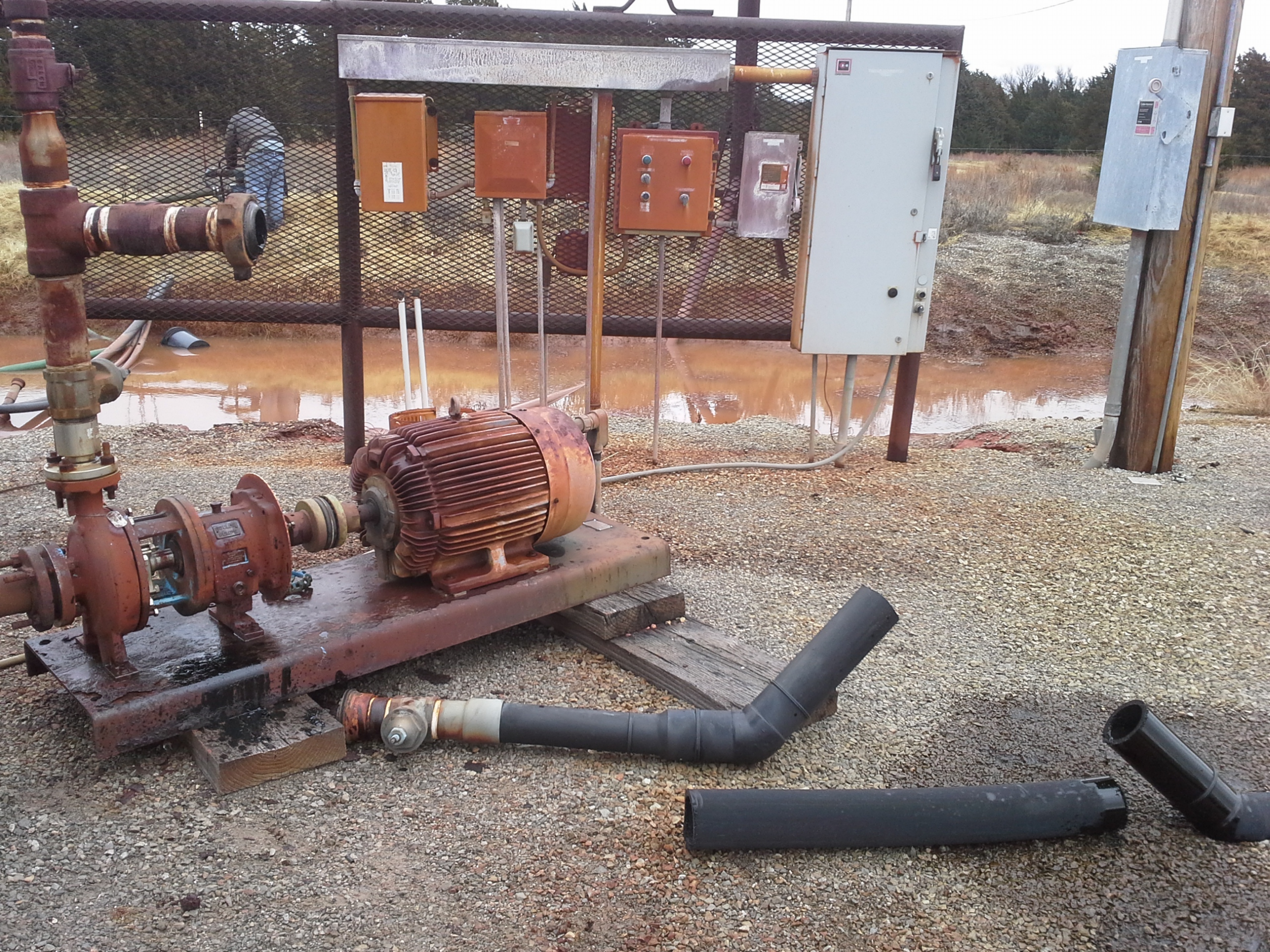

PERMANENTLY
CLOSED
1-6-2016