French Limited Site
Crosby, Texas

Groundwater Monitoring and Remedial Progress Report

1st Half, 2001

Prepared For:

FLTG, Inc., Channelview, TX

Prepared By:

Lyondell Chemical Co., Channelview, Texas, And
Remedial Operations Group, Crosby, Texas

Submitted To:

U.S. Environmental Protection Agency - Region 6, Dallas, Texas

May, 2001

100004099

French Limited Site
Crosby, Texas

Groundwater Monitoring and Remedial Progress Report

1st Half, 2001

Prepared For:

FLTG, Inc., Channelview, TX

Prepared By:

Lyondell Chemical Co., Channelview, Texas, And
Remedial Operations Group, Crosby, Texas

Submitted To:

U.S. Environmental Protection Agency - Region 6, Dallas, Texas

May, 2001

1.0 INTRODUCTION

This report presents the results of groundwater sampling performed at the French Limited Superfund site, Crosby, Texas, for the 1st half of 2001. Aquifer measurements and sampling were completed in February, 2001.

Analytical results of the February, 2001, sampling are tabulated in Appendix A, including historic results since the shutdown of active remedial operations in December, 1995, and QAQC summary.

The February, 2001, water level and chemical concentration figures are shown in Appendix B.

2.0 PROGRESS MONITORING

Groundwater measurements and sampling were performed by Remedial Operations Group, Inc., (ROG), on February 6, 7, 8, 9, 12, 13, and 14, 2000. Measurements and sampling were performed in general accordance with Table 12.1, "Progress Monitoring Wells (1996-2005)", of the approved site closure plan[1].

Locations of wells used for sampling and water level monitoring are shown in Figures 2-1 through 2-3. These figures also shown the area where the S1 and INT units are not separated by the C1 clay aquitard. The area of this "C1 window", where the C1 clay unit is absent, is taken from *Evaluation of Stratigraphic Controls on DNAPL Migration*[2].

Data management and QA/QC were performed by ROG. Analytical results were tabulated by ROG (Appendix A). Table 2-1 summarizes the analytical results for all wells. Appendix C contains the concentration trend graphs for the wells highlighted in Table 2-1.

2.1 Concentration > MCL

Groundwater samples from the wells with concentrations at or exceeding MCL's are presented in Table 2-2 for February, 2001.

2.2 Residual Nitrate

Residual nitrate exceeded 0.5 mg/L-N at 10 wells.

2.3 pH

Field pH values at nearly all wells were within the range 6.0-8.0, which is conducive to intrinsic bioremedial activity. Field pH values falling outside this range were 9.54 at INT-118 and 8.69 at INT-144 for July, 2000.

[1] Southwestern Environmental Consulting, Inc. January, 1996. *Site Closure Plan, French Limited Project, Crosby, Texas.*
[2] Applied Hydrology Associates, Inc. September, 1995. *Evaluation of Stratigraphic Controls on DNAPL Migration.*

Table 2-1
French Ltd. Progress Evaluation

Well Name	Comments
FLTG-013	1,1-Dichloroethane concentration @ 12ppb; Low levels reported sporadically since 1997.
FLTG-014	**1,1-Dichloroethane concentration @ 5 ppb; First detected concentration reported. All other chlorinated compounds not detected.**
INT-022	Vinyl chloride reported for second consecutive sampling event. (3ppb July '00 and 2ppb February '01).
INT-026	**Benzene concentration @ 290ppb; No significant changes since Feb. '98.**
INT-059-P-2	Reported values consistent with previous sampling events - no issues.
INT-060-P-3	All VOCs ND in February 2001. No issues.
INT-101	Reported values consistent with previous sampling events - no issues.
INT-106	**Reported values consistent with previous sampling events - no issues.**
INT-108	All VOCs ND in February 2001. No issues.
INT-118	All VOCs ND in February 2001. No issues.
INT-120	Chlorinated chemical concentrations continue downward trend since January 1999.
INT-123	All VOC concentrations detected in February 2001 reported at < 10ppb.
INT-127	**Reported values consistent with previous sampling events - no issues.**
INT-130R	**Chlorinated compounds reported at high levels - no significant change since 1998.**
INT-130RS	**Reported values consistent with previous sampling events - no issues.**
INT-134	**Trending downward since 1998.**
INT-135	**All VOCs ND in February 2001.** No issues.
INT-144	Vinyl Chloride detected @ 7ppb. Reported values consistent with previous sampling events.
INT-214	All VOCs ND in February 2001. No issues.
INT-217	Reported chlorinated compounds and benzene concentrations trending downward since April 1998.
INT-233	**Chlorinated compounds ND in February 2001.**
S1-031	All VOCs ND in February 2001. No issues.
S1-033	All VOCs ND in February 2001. No issues.
S1-051-P-3	Benzene decreased from 23ppb (July '00) to 10ppb (February '01).
S1-106A	Only trace amounts (less than 5 ppb) of chlorinated compounds detected.
S1-106R	Only a trace amount of benzene detected (5 ppb).
S1-108A	All VOCs ND in February 2001. No issues.
S1-111	Metals only well; Arsenic detected for 3rd consecutive sampling event.
S1-118	All VOCs ND in February 2001. No issues.
S1-121	**Reported values consistent with previous sampling events - no issues.**
S1-123	**Chlorinated compounds reported at high levels - no significant change since mid-1998.**
S1-131	Reported values consistent with previous sampling events - benzene <50ppb since mid-1998.
S1-135	All VOCs ND in February 2001. No issues.

Bold print indicates wells with potential significant data trends - Concentration trend graphs were prepared for these wells (see Appendix

Table 2-2
February, 2001, Concentrations

Well Name	Compound	Flag	Conc	Units	GW Criteria
INT-026	1,2-Dichloroethane		17	ug/L	5
	Benzene	D	210	ug/L	5
	Vinyl Chloride	<	5	ug/L	2
INT-059-P-2	Arsenic		71	ug/L	50
INT-060-P-3	Nitrate-N		52.4	ug/L	10
INT-101	Arsenic		79	ug/L	50
	Benzene		10	ug/L	5
	Lead		130	ug/L	15
	Vinyl Chloride	<	5	ug/L	2
INT-106	1,2-Dichloroethane		75	ug/L	5
	Benzene		9	ug/L	5
	Nitrate-N		11.2	ug/L	10
	Vinyl Chloride		50	ug/L	2
INT-120	1,2-Dichloroethane		9	ug/L	5
	Nitrate-N		36.7	ug/L	10
INT-127	Benzene		100	ug/L	5
	Vinyl Chloride	<	5	ug/L	2
INT-130R	1,2-Dichloroethane		91	ug/L	5
	Benzene	<	80	ug/L	5
	Nitrate-N		16.5	ug/L	10
	Vinyl Chloride	<	80	ug/L	2
INT-130RS	1,2-Dichloroethane	D	2,000	ug/L	5
	Benzene		44	ug/L	5
	Vinyl Chloride	D	510	ug/L	2
INT-134	1,2-Dichloroethane		28	ug/L	5
	Nitrate-N		30.1	ug/L	10
	Vinyl Chloride		50	ug/L	2
INT-144	Nitrate-N		16.4	ug/L	10
	Vinyl Chloride		7	ug/L	2
INT-217	Benzene		6	ug/L	5
	Vinyl Chloride		20	ug/L	2
INT-233	Benzene	D	150	ug/L	5
	Vinyl Chloride	<	5	ug/L	2
S1-051-P-3	Benzene		10	ug/L	5
S1-121	1,2-Dichloroethane		30	ug/L	5
	Vinyl Chloride		28	ug/L	2
S1-123	1,2-Dichloroethane		84,000	ug/L	5
	Acetone	<	5,000	ug/L	3,500
	Benzene	<	5,000	ug/L	5
	Toluene	<	5,000	ug/L	1,000
	Vinyl Chloride	J	2,000	ug/L	2
S1-131	Benzene		22	ug/L	5
S1-135	Arsenic		92	ug/L	50

2.4 Contour Maps

Contour maps for water level, nitrate, dissolved oxygen (DO), total organic carbon (TOC), benzene, 1,2-dichloroethane (1,2-DCA), vinyl chloride and affected groundwater for the S1 and INT units in February, 2001, are presented in Figures 2-4 through 2-17 in Appendix B and discussed in Section 2.4.1. through Section 2.4.8. Contours are inferred from, the February, 2001, sampling results at progress monitoring wells, results of previous quarterly sampling at wells which are now plugged, and monitoring data obtained during active operations (between January, 1992, and December, 1995). Therefore, the contours presented are not based solely on the data shown on the contour maps, but incorporate judgement based on four years of historic monitoring data at a significantly wider well network. Former wells are shown on the chemical plume maps.

2.4.1 Water Levels

The water level measurements in February, 2001, were used to develop the respective groundwater contours and flow direction maps.

Water levels for the post-operational phase tend to reflect short-term, localized influences. Short-term rainfall events and beaver activity in the area affect the water level in the South Pond and other surface water bodies, which act as localized recharge or discharge areas depending on recent rainfall relative to average. The normal maximum level for the South Pond appears to be controlled by a downstream beaver dam. The South Pond was near the normal maximum level during the February, 2001, sampling event.

The S1 and INT water level maps indicate that significant downward leakage from the S1 unit to the INT unit occurs in a localized area south of the west end of the former lagoon, where the C1 clay is absent ("C1 window"). In this area, the average hydraulic gradient in the S1 unit is northeast towards the C1 window, whereas the average hydraulic gradient in the INT unit is to the southwest, away from the C1 window. This trend has been consistent since active remediation ended.

The other consistent feature is the low hydraulic gradient south of the former lagoon and east of the C1 window. In both the S1 and INT units, the gradient is generally to the southeast, away from the clay window. Overall, it appears that the cutoff wall has created stagnant groundwater flow conditions in the area south of the former lagoon.

Three sets of paired S1 unit monitoring wells track head differences across the cutoff wall, which enclose an active phytoremediation area. The well pairs are P-6/P-5; S1-119/S1-121; and S1-126/S1-64. The first well of each pair is inside the cutoff wall; the second well is outside. Head differences are shown in Figure 2-4. In February, 2001, hydraulic gradients were generally outward. It is planned that phytoremediation will eventually reverse this head difference. The sheet pile cut-off wall continues to be effective in controlling migration.

2.4.2 Nitrate

Nitrate contour maps for February, 2001, are presented in Figures 2-6 and 2-7. There was little change over the last 6 months in the S1 unit and most of the INT unit. This is consistent with the slow movement of groundwater over much of the area south of the steel sheetpile cutoff wall (see Section 2.5.1).

2.4.3 Dissolved Oxygen

Dissolved oxygen contour maps for February, 2001, are presented in Figures 2-8 and 2-9. Elevated DO concentrations in wells in both units reflect residual DO from the oxygen addition program. The area of elevated DO, and the maximum DO concentrations, have both decreased significantly in both units from the post-injection high in July, 1998. This may indicate use by aerobic bacteria to break down site chemicals.

2.4.4 Total Organic Carbon

Total organic carbon contour maps for February, 2001, are presented in Figures 2-10 and 2-11. TOC concentrations are generally similar to the previous 6 months in both the S1 and INT units.

2.4.5 Benzene

Benzene contour maps for February, 2001, are presented in Appendix B. Benzene concentrations are generally similar to the previous 6 months in both S1 and INT units. There were no significant changes in benzene concentrations over the last 6 months; there is no indication of rebound.

2.4.6 1,2-DCA

1,2-DCA contour maps for February, 2001, are presented in Appendix B. 1,2-DCA concentrations are generally similar to the previous 6 months in both the S1 and INT units. The concentration remains elevated at S1-123, but there have been no increases in adjacent wells. Eight S1 wells were installed in the vicinity of S1-123 to define the extent of the 1,2-DCA; the localized 1,2-DCA plume in the vicinity of S1-123 is shown in Figure 123-2; the elevated S1 concentrations of 1,2-DCA appear to be limited to the S1-123 area. Seven INT wells were installed in the S1-123/INT-130R area to define the extent of 1,2-DCA.

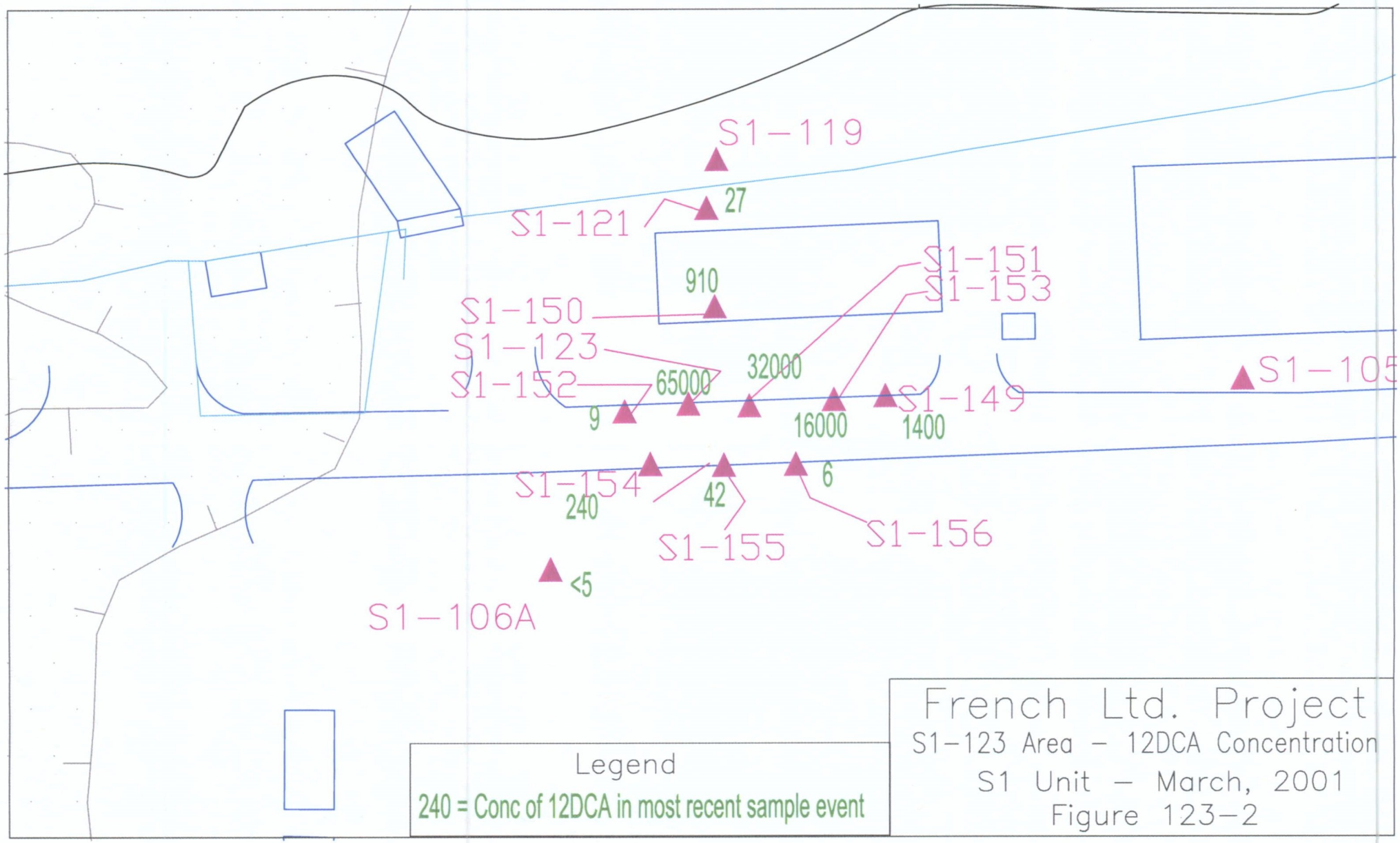
S1-119
27
S1-121
910
S1-150
S1-151
S1-153
S1-123
S1-152
65000
32000
9
16000
1400
S1-149
S1-105
S1-154
240
42
6
S1-155
S1-156
<5
S1-106A
Legend
240 = Conc of 12DCA in most recent sample event
French Ltd. Project
S1-123 Area - 12DCA Concentration
S1 Unit - March, 2001
Figure 123-2

2.4.7 Vinyl Chloride

Vinyl chloride contour maps for February, 2001, are presented in Appendix B. Vinyl chloride concentrations are generally similar to the previous 6 months in both the S1 and INT units. There does appear to be some attenuation in the southwest INT plume extension.

2.4.8 Carbon Tetrachloride

An INT carbon tetrachloride plume contour map for the INT-130R/RS area is presented in Figure 123-1. Carbon tetrachloride concentrations in INT-103R, INT-130RS, and INT-106 are generally similar to previous results.

2.4.9 Affected Groundwater

The affected areas in February, 2001, have not changed significantly over the last 6 months. The affected S1 and INT groundwater does not represent a threat to the public health or the environment, because FLTG controls all property that contains elevated concentrations of chemicals in groundwater, and all areas containing affected groundwater are potentially subject to institutional controls.

However, the very limited groundwater movement, the absence of natural attenuation trends in some areas, and the elevated VOC's at S1-123 and INT-130R/RS, indicate that natural attenuation trends need to be closely evaluated over the next several years.

2.5 Five Year Sampling

The site monitoring plan calls for regular monitoring of certain groundwater wells for volatile organic chemicals, which are the "target" chemicals at the site. However, once every five years, the available groundwater monitoring wells are sampled and analyzed for:

- Volatile organics
- Semi-volatile organics
- Metals
- Pesticides
- PCB's

The objective of the broad analytical list once every five years is to determine if any substances should be considered for inclusion on the "regular" analytical list.

The results of the July, 2000, "broad" analytical effort are included in Appendix A; the results do not indicate any significant changes from the previous "broad" analytical effort. However, several wells did show slightly elevated pesticide levels; these wells were re-analyzed for pesticides in February, 2001. Section 1.3 of Appendix A discusses the follow-up pesticide sampling and the results. There were no pesticide levels above MCL's. Pesticide levels well be checked every five years.

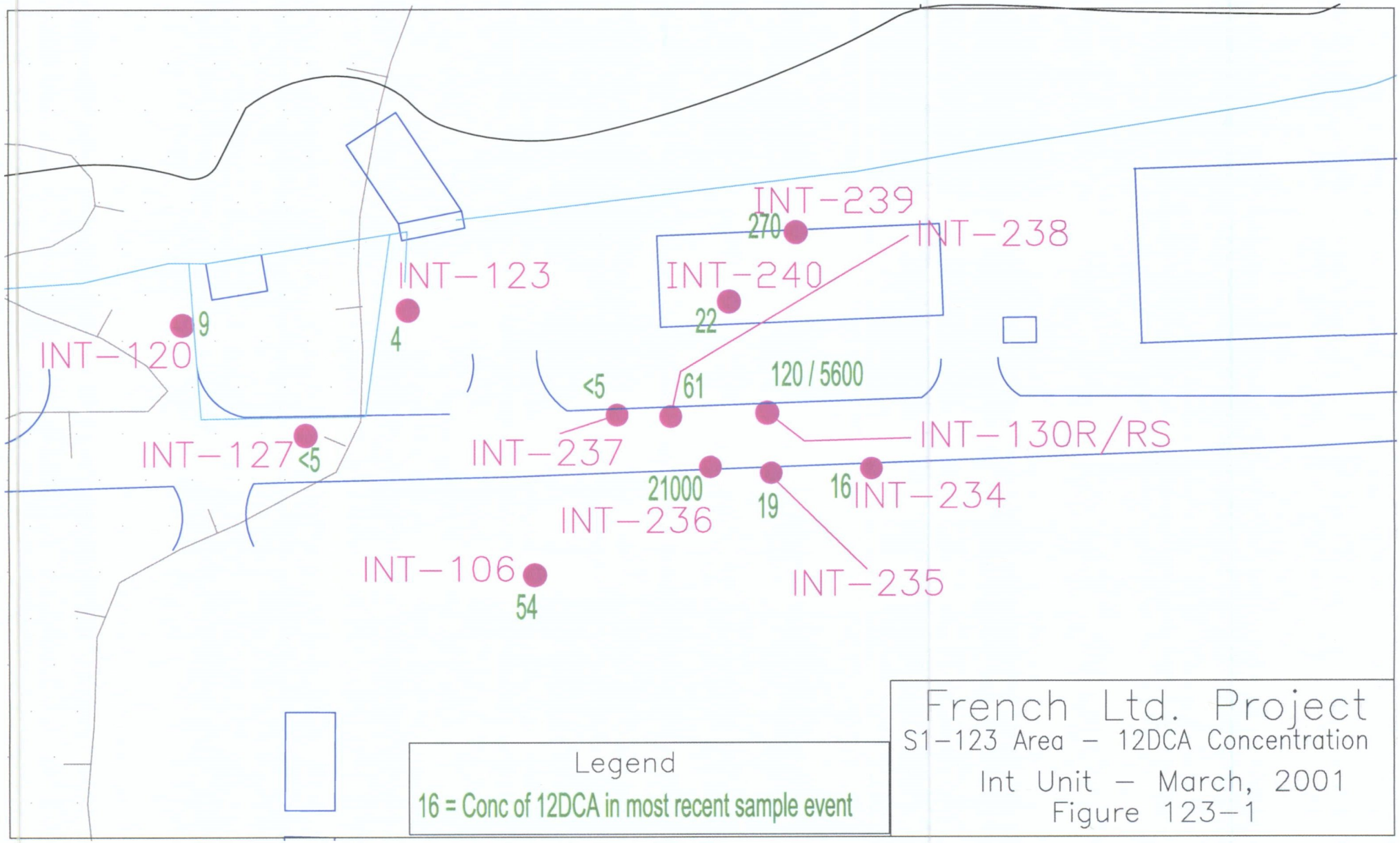
INT-239
270
INT-238
INT-123
INT-240
22
9
4
INT-120
<5
61
120 / 5600
INT-130R/RS
INT-127
<5
INT-237
21000
19
16
INT-234
INT-236
INT-106
54
INT-235
Legend
16 = Conc of 12DCA in most recent sample event
French Ltd. Project
S1-123 Area - 12DCA Concentration
Int Unit - March, 2001
Figure 123-1

3.0 MODELING UPDATE

The low migration rates and the generally stable chemical concentrations are consistent with the model. The plumes are elongating to the southwest consistent with the natural gradients. The public health continues to be protected. Actual field data over the next 2-3 years will confirm the original model.

4.0 CONCLUSIONS

There have been no significant changes in the physical or chemical groundwater trends. There is no evidence of chemical "rebound" in any areas. The S1 and INT zones immediately downgradient of the cutoff wall show stagnant flow conditions. The INT plume to the southwest is attenuating consistent with the local gradient. The S1-123 area may require future focused action to address the elevated 1,2-DCA and other chlorinateds; the INT-130R/RS area may require future focused action to address the elevated chloroform and other chlorinateds.

5.0 ACTION PLAN

Measure water levels and sample wells twice per year. Maintain site and well security. Evaluate response options for S1-123 area and for INT-130R/RS.

Appendix A

February, 2001, Semi-Annual Groundwater Monitoring Event Analytical Results

Remedial Operations Group, Inc.

TO: Dick Sloan

FROM: Ron Jansen

CC: Jim Thomson

DATE: April 2, 2001

RE: French Ltd. Project - Semi-annual Groundwater Monitoring

Attached are the analytical results for the February 2001 semi-annual ground water monitoring event at the French Limited Site in Crosby, Texas. All wells were sampled using a 'hybrid' well purge method that combines the low-flow (micro-purge) method of sample collection with a pre-purge using a variable

1.0 Sampling Summary

A total of thirty-four (34) groundwater monitoring wells were sampled on February 6, 7, 8, 9, 12, 13, 14, and 15, 2001. All samples were analyzed by American Analytical and Technical Services - Baton Rouge (AATS-BR) and the Remedial Operations Group Lab at the Turtle Bayou Project. All samples were submitted to the lab under properly executed chain-of-custody documents. A sample collection summary is presented in Table 1. Table 2 lists the field QC samples with complete field duplicate precision reports in Attachment C. An analysis description and methodology summary is presented in Table 3.

Table 1
Sample Summary

Sample Number	Sample Name	Date Collected	Requested Analyses
01708	FLTG-013	2/6/2001	Volatile Organics
01709	FLTG-014	2/6/2001	Volatile Organics
01710	INT-022	2/6/2001	Volatile Organics
01711	INT-060-P-3	2/6/2001	Volatile Organics
01712	INT-108	2/6/2001	Volatile Organics
01713	INT-135	2/6/2001	Volatile Organics
01714	INT-214	2/6/2001	Volatile Organics
01715	S1-051-P-3	2/6/2001	Volatile Organics
01716	FLTG-013	2/6/2001	Potassium, Ammonia as N, Nitrate as N, Orthophosphate as P, Total Organic Carbon
01717	FLTG-014	2/6/2001	Potassium, Ammonia as N, Nitrate as N, Orthophosphate as P, Total Organic Carbon
01718	INT-022	2/6/2001	Potassium, Ammonia as N, Nitrate as N, Orthophosphate as P, Total Organic Carbon
01720	INT-108	2/6/2001	Potassium, Ammonia as N, Nitrate as N, Orthophosphate as P, Total Organic Carbon
01721	INT-135	2/6/2001	Arsenic, Chromium, Lead, Potassium, Ammonia as N, Nitrate as N, Orthophosphate as P, Total Organic Carbon
01722	INT-214	2/6/2001	Potassium, Ammonia as N, Nitrate as N, Orthophosphate as P, Total Organic Carbon
01723	S1-051-P-3	2/6/2001	Potassium, Ammonia as N, Nitrate as N, Orthophosphate as P, Total Organic Carbon
01724	INT-060-P-3	2/6/2001	Potassium, Ammonia as N, Nitrate as N, Orthophosphate as P, Total Organic Carbon
01725	INT-118	2/7/2001	Arsenic, Chromium, Lead, Potassium, Ammonia as N, Nitrate as N, Orthophosphate as P, Total Organic Carbon
01726	INT-144	2/7/2001	Arsenic, Chromium, Lead, Potassium, Ammonia as N, Nitrate as N, Orthophosphate as P, Total Organic Carbon
01727	S1-033	2/7/2001	Arsenic, Chromium, Lead, Potassium, Ammonia as N, Nitrate as N, Orthophosphate as P, Total Organic Carbon
01728	S1-118	2/7/2001	Arsenic, Chromium, Lead, Potassium, Ammonia as N, Nitrate as N, Orthophosphate as P, Total Organic Carbon
01729	S1-135	2/7/2001	Arsenic, Chromium, Lead, Potassium, Ammonia as N, Nitrate as N, Orthophosphate as P, Total Organic Carbon
01730	INT-118	2/7/2001	Volatile Organics
01731	INT-144	2/7/2001	Volatile Organics
01732	S1-033	2/7/2001	Volatile Organics
01733	S1-118	2/7/2001	Volatile Organics
01734	S1-135	2/7/2001	Volatile Organics
01735	FIELD BLANK#1	2/7/2001	Volatile Organics
01736	TRIP BLANK#1	2/7/2001	Volatile Organics
01737	INT-059-P-2	2/8/2001	Arsenic, Chromium, Lead
01738	S1-031	2/8/2001	Arsenic, Chromium, Lead, Potassium, Ammonia as N, Nitrate as N, Orthophosphate as P, Total Organic Carbon
01739	S1-106A	2/8/2001	Potassium, Ammonia as N, Nitrate as N, Orthophosphate as P, Total Organic Carbon

Table 1
Sample Summary

Sample Number	Sample Name	Date Collected	Requested Analyses
01740	S1-108A	2/8/2001	Potassium, Ammonia as N, Nitrate as N, Orthophosphate as P, Total Organic Carbon
01741	S1-121	2/8/2001	Potassium, Ammonia as N, Nitrate as N, Orthophosphate as P, Total Organic Carbon
01742	S1-121DUP	2/8/2001	Potassium, Ammonia as N, Nitrate as N, Orthophosphate as P, Total Organic Carbon
01743	S1-131	2/8/2001	Potassium, Ammonia as N, Nitrate as N, Orthophosphate as P, Total Organic Carbon
01745	S1-031	2/8/2001	Volatile Organics
01746	S1-106A	2/8/2001	Volatile Organics
01747	S1-108A	2/8/2001	Volatile Organics
01748	S1-121	2/8/2001	Volatile Organics
01749	S1-131	2/8/2001	Volatile Organics
01750	S1-121 DUP	2/8/2001	Volatile Organics
01751	FIELD BLANK#2	2/8/2001	Volatile Organics
01752	TRIP BLANK#2	2/8/2001	Volatile Organics
01753	INT-217	2/9/2001	Potassium, Ammonia as N, Nitrate as N, Orthophosphate as P, Total Organic Carbon
01754	S1-106R	2/9/2001	Potassium, Ammonia as N, Nitrate as N, Orthophosphate as P, Total Organic Carbon
01755	INT-106	2/9/2001	Potassium, Ammonia as N, Nitrate as N, Orthophosphate as P, Total Organic Carbon
01756	INT-120	2/9/2001	Potassium, Ammonia as N, Nitrate as N, Orthophosphate as P, Total Organic Carbon
01757	INT-217	2/9/2001	Volatile Organics
01758	S1-106R	2/9/2001	Volatile Organics
01759	INT-106	2/9/2001	Volatile Organics
01760	INT-120	2/9/2001	Volatile Organics
01761	INT-101	2/12/2001	Arsenic, Chromium, Lead, Potassium, Ammonia as N, Nitrate as N, Orthophosphate as P, Total Organic Carbon
01762	INT-130R	2/12/2001	Potassium, Ammonia as N, Nitrate as N, Orthophosphate as P, Total Organic Carbon, Pesticide
01763	INT-130RS	2/12/2001	Potassium, Ammonia as N, Nitrate as N, Orthophosphate as P, Total Organic Carbon
01764	INT-026	2/12/2001	Potassium, Ammonia as N, Nitrate as N, Orthophosphate as P, Total Organic Carbon, Pesticide
01765	INT-233	2/12/2001	Potassium, Ammonia as N, Nitrate as N, Orthophosphate as P, Total Organic Carbon
01766	INT-233 MSD	2/12/2001	Potassium, Ammonia as N, Nitrate as N, Orthophosphate as P, Total Organic Carbon
01767	INT-101	2/12/2001	Volatile Organics
01768	INT-130R	2/12/2001	Volatile Organics
01769	INT-130RS	2/12/2001	Volatile Organics
01770	INT-026	2/12/2001	Volatile Organics
01771	INT-233	2/12/2001	Volatile Organics
01772	INT-134	2/13/2001	Potassium, Ammonia as N, Nitrate as N, Orthophosphate as P, Total Organic Carbon
01773	S1-123	2/13/2001	Potassium, Ammonia as N, Nitrate as N, Orthophosphate as P, Total Organic Carbon
01774	INT-130R	2/13/2001	Pesticide
01775	INT-026	2/13/2001	Pesticide
01776	INT-134 DUP	2/13/2001	Potassium, Ammonia as N, Nitrate as N, Orthophosphate as P, Total Organic Carbon
01777	S1-123 MSD	2/13/2001	Potassium, Ammonia as N, Nitrate as N, Orthophosphate as P, Total Organic Carbon
01778	S1-144	2/13/2001	Potassium, Ammonia as N, Nitrate as N, Orthophosphate as P, Total Organic Carbon
01779	INT-134	2/13/2001	Volatile Organics
01780	INT-134 DUP	2/13/2001	Volatile Organics
01781	S1-123	2/13/2001	Volatile Organics
01783	FIELD BLANK#3	2/13/2001	Volatile Organics
01784	TRIP BLANK#3	2/13/2001	Volatile Organics
01785	INT-123	2/14/2001	Volatile Organics
01786	INT-127	2/14/2001	Volatile Organics
01787	INT-127 DUP	2/14/2001	Volatile Organics

Table 1
Sample Summary

Sample Number	Sample Name	Date Collected	Requested Analyses
01795	FIELD BLANK#4	2/14/2001	Volatile Organics
01796	TRIP BLANK#4	2/14/2001	Volatile Organics
01797	INT-123	2/14/2001	Potassium, Ammonia as N, Nitrate as N, Orthophosphate as P, Total Organic Carbon
01798	INT-127	2/14/2001	Potassium, Ammonia as N, Nitrate as N, Orthophosphate as P, Total Organic Carbon
01801	INT-130R	2/14/2001	Pesticide
01802	INT-026	2/14/2001	Pesticide
01803	INT-127 DUP	2/14/2001	Potassium, Ammonia as N, Nitrate as N, Orthophosphate as P, Total Organic Carbon
01816	S1-111	2/7/2001	Arsenic, Chromium, Lead

DUP suffix on well name indicates field duplicate **MSD suffix on well name indicates extra volume collected for MS/MSD QC set**

Table 2
QC Sample Summary

Sample Name	QC Type	Date Collected	Requested Analyses
FIELD BLANK#1	Blank	2/7/2001	Volatile Organics
TRIP BLANK#1	Blank	2/7/2001	Volatile Organics
S1-121DUP	Duplicate	2/8/2001	Potassium, Ammonia as N, Nitrate as N, Orthophosphate as P, Total Organic Carbon
S1-121 DUP	Duplicate	2/8/2001	Volatile Organics
FIELD BLANK#2	Blank	2/8/2001	Volatile Organics
TRIP BLANK#2	Blank	2/8/2001	Volatile Organics
INT-233 MSD	Matrix Spike	2/12/2001	Potassium, Ammonia as N, Nitrate as N, Orthophosphate as P, Total Organic Carbon
INT-134 DUP	Duplicate	2/13/2001	Potassium, Ammonia as N, Nitrate as N, Orthophosphate as P, Total Organic Carbon
S1-123 MSD	Matrix Spike	2/13/2001	Potassium, Ammonia as N, Nitrate as N, Orthophosphate as P, Total Organic Carbon
INT-134 DUP	Duplicate	2/13/2001	Volatile Organics
FIELD BLANK#3	Blank	2/13/2001	Volatile Organics
TRIP BLANK#3	Blank	2/13/2001	Volatile Organics
INT-127 DUP	Duplicate	2/14/2001	Volatile Organics
FIELD BLANK#4	Blank	2/14/2001	Volatile Organics
TRIP BLANK#4	Blank	2/14/2001	Volatile Organics
INT-127 DUP	Duplicate	2/14/2001	Potassium, Ammonia as N, Nitrate as N, Orthophosphate as P, Total Organic Carbon

Table 3
Summary of Requested Analyses

Parameter	Analysis Description	Method
VOA	Volatile organics Target compound list	SW846 - 8260
Pesticides/PCBs	Pesticides/PCBs - Priority Pollutant list	SW846 - 8080
Metals	Arsenic, Chromium, Lead	EPA 200.7 / SW 6010
TOC	Total Organic Carbon	EPA 415.1
Nutrients	Potassium	EPA 200.7 / SW 6010
	Ammonia as N	EPA 350.3
	Nitrate as N	EPA 353.2
	Orthophosphate (P)	EPA 365.2

1.1 Analytical Data Validation

All analytical data was validated manually for these samples. Table 4 outlines the QC checks made on this data as applicable to the analytical method. All analytical data met QA/QC requirements with the exception of those listed in Table 5. Field duplicate analytical summaries, field and trip blank analytical summaries and MS/MSD

analytical summaries are presented in Attachment C. A summary of field duplicate precision results is presented in Table 6.

TABLE 4
QA/QC Validation Check Summary

Validation Check
Holding Time - Method stated time between date sampled and date of extraction or analysis.
Method Sequence - Method stated sequence of analyses for instrument calibration and duration of sample analysis time after compliant calibration.
Initial Calibration (%RSD & RRF) - Percent relative standard deviation (%RSD): Verifies linearity over the stated calibration range - method specific. Relative response factor (RRF): Criteria ensures adequate instrument sensitivity for method specified analytes.
Continuing Calibration (%D) - Method stated percent difference range for calibration verification
Internal Standard Response(where applicable) - A measure of instrument stability
Surrogate Recovery - Surrogate compounds are added to the analysis procedure at a known concentration to verify method effectiveness. Surrogate recoveries are method specific ranges used to qualify analytical results.
Method Blank and Trip Blank Cleanliness - Laboratory prepared sample to verify sampling and analytical procedures in a clean matrix
MS/MSD Recovery & Precision Data - Checks sampling, preparation and analysis accuracy and precision
Blind Field Duplicate(BFD) Precision - Checks sampling, preparation and analysis reproducibility

Table 5
QC Exception Summary - February 2001 Event

Problem	Comment
The lead concentration for well INT-101 increased from undetected for 19 of the last 20 sampling events to 130 ppb in this sampling event.	Based on historical results for lead at this site, this concentration is a probably an analytical anomaly and doesn't represent a true measure of the analyte. Further sampling and analysis of this well for lead is suggested.
More than half of the samples for Nitrate and Orthophosphate analysis in this sampling event were analyzed outside method specified holding times.	The analytical data for nutrients is primarily used for monitoring concentrations of electron acceptors throughout the affected areas. However, the lab was notified that exceedance of holding times is unacceptable.
The batch duplicate was outside QC limits for all samples collected on 02/12/01 and 02/13/01 and analyzed for potassium.	The analytical data for nutrients is primarily used for monitoring concentrations of electron acceptors throughout the affected areas. No corrective action required.
Several concentration values for pesticides were greater than 25% different between the 1st and 2nd column.	The data was flagged with an "P" qualifier to denote this QC exception.
Blank spikes for the batches of samples analyzed on 02/15/01, 02/20/01, 02/22/01, 02/27/01, 03/12/01, 03/13/01 had spike analytes outside % recovery QC limits.	No corrective action required.
The Trichloroethene spike in the MS and MSD pair was outside % recovery QC limits.	The % recovery was 60 % in both the MS and MSD. The RPD for this pair was within control limits.

Table 6
Field Duplicate QC Summary

Sample Name	Duplicate Name	Comments
INT-127	INT-127 Dup	Volatile organics: 1,1-dichloroethane and tetrachloroethene RPD exceeded QC precision criteria (22.2% and 40% respectively). The concentrations for these analytes were flagged with a "J" qualifier indicating that the compounds were detected below the detection limit. No corrective action required.
INT-134	INT-134 Dup	Total Organic Carbon analyses RPD exceeded QC precision criteria (23.4%). No corrective action required.

Table 6
Field Duplicate QC Summary

Sample Name	Duplicate Name	Comments
S1-121	S1-121 Dup	All RPD were within QC limits (< 20%)

1.2 Submissions

All samples were analyzed using appropriate methods and analysis sequences for the requested parameters. There were no QC issues with respect to calibration or (where applicable) internal standard or surrogate compound responses. All laboratory control samples reported results within acceptance limits. All field duplicate samples were readily reproducible for all parameters requested. All samples met project QC criteria except for those listed in Table 5.

The QC issues presented in Table 5 do not adversely affect the data for its intended use.

Historical analytical data summaries for all compliance wells are presented in Attachment A. Full analytical data summaries for all requested parameters are presented in Attachment B.

1.3 Data Evaluation

Two wells, INT-026 and INT-130R, were sampled for three consecutive days during this sample event to confirm the detection of pesticides in the July, 2000 semi-annual sampling event. Analytical summaries for these samples and the samples collected during the July, 2000 event are submitted in Attachment D. Table 7 summarizes the data from the wells that had pesticides detected above the detection limit.

Table 7
Pesticide Analytical Summary

Pesticide detected-> EPA Primary DW (MCL)-ug/L		Alpha-BHC	Beta-BHC	Delta-BHC	Gamma-BHC (Lindane) (0.2)	Endosulfan Sulfate	Endrin (2)	Endrin Aldehyde	Dieldrin	Heptachlor (0.4)	Heptachlor Epoxide	4,4-DDD
Well Name	Date Collected											
S1-131	07/12/00	<0.1	**0.08**	<0.05	<0.05	<0.1	<0.1	<0.1	<0.1	<0.05	<0.05	<0.1
INT-026	07/13/00	**0.051**	**0.16**	<0.05	**0.055**	<0.1	<0.1	<0.1	<0.1	<0.05	<0.05	<0.1
INT-026	02/12/01	<0.05	**0.08 P**	<0.05	<0.05	<0.1	<0.1	<0.1	<0.1	<0.05	<0.05	<0.1
INT-026	02/13/01	<0.05	<0.05	<0.05	<0.05	<0.1	<0.1	<0.1	<0.1	<0.05	<0.05	<0.1
INT-026	02/14/01	<0.05	<0.05	<0.05	<0.05	<0.1	<0.1	<0.1	<0.1	<0.05	<0.05	<0.1
INT-127	07/19/00	<0.1	**0.06**	<0.05	<0.05	<0.1	<0.1	<0.1	<0.1	<0.05	<0.05	<0.1
INT-127 DUP	07/19/00	<0.1	**0.055**	<0.05	<0.05	<0.1	<0.1	<0.1	<0.1	<0.05	<0.05	<0.1
INT-130RS	07/19/00	**0.094**	<0.05	**0.11**	<0.05	**0.12**	**0.31**	**0.11**	<0.1	<0.05	<0.05	<0.1
INT-130R	07/19/00	**0.016**	<0.05	<0.05	<0.05	<0.1	**0.14**	**0.13**	<0.1	**0.076**	<0.05	<0.1
INT-130R	02/12/01	**0.061 P**	<0.05	<0.05	<0.05	<0.1	<0.1	<0.1	**0.14 P**	<0.05	<0.05	<0.1
INT-130R	02/13/01	<0.05	<0.05	<0.05	<0.05	<0.1	<0.1	<0.1	**0.1 P**	<0.05	<0.05	<0.1
INT-130R	02/14/01	**0.09**	<0.05	<0.05	<0.05	<0.1	<0.1	<0.1	<0.1	<0.05	<0.05	**0.19**
S1-123	07/19/00	**0.056**	<0.05	<0.05	<0.05	**0.23**	<0.1	<0.1	**0.11**	<0.05	**0.099**	<0.1

None of the samples analyzed for pesticides had detectable concentrations of analytes above the National Primary Drinking Water Standard MCLs. Additionally, the concentrations of pesticides in samples analyzed several times were relatively inconsistent in terms of precision (ability to generate detectable analytical values within a given relative percent difference range).

All analytical data was summarized and submitted to project consultants and management for review. All analytical data reports submitted by the laboratory were examined for completeness and validated prior to entering the data into the project database. Complete analytical packages from the lab are available for review upon request.

Attachment A

French Ltd. Project

Historical Analytical Summaries for Compliance Wells

(through February 2001)

SEMI-ANNUAL GROUNDWATER MONITORING
February, 2001

Well Name
FLTG-013

French Limited Project
FLTG, Inc.

Date Coll'd	Sample Number	DO PPM	DtoWTR Ft	FLDpH pH un	AS ug/L	CR ug/L	PB ug/L	K mg/L	NH3N mg/L	NO3N mg/L	o-PO4-P mg/L	12DCA ug/L	BENZ ug/L	CCL4 ug/L	CFORM ug/L	PCE ug/L	TCE ug/L	TOL ug/L	VINCHL ug/L	XYLTOT ug/L
04/09/92	FL 00597											11	7	16	27	8	<5	4	<10	5
07/15/92	FL 00598											<5	<5	<5	<5	<5	<5	<5	<10	<5
09/29/92	FL 00599											<5	7	<5	<5	<5	<5	<5	<10	<5
12/14/92	FL 00600											<5	3	<5	<5	<5	<5	3	<10	3
12/29/93	FL 00601											<0.8	<0.3	<0.5	<0.6	<0 5	<0.4	<0.5	<1.2	<3
12/21/94	FL 00602	2.6		7.82				0.93	<0 1	<2	<2	<0.8	<0.3	<0.5	4	<0 5	<0.4	<0.5	<1.2	<3
01/16/96	FL 00604	1.8		7.4				1.13	<0 1	0.41	<0.1	<0.8	<0.3	<0.5	<0.6	<0.5	<0 4	<0 5	<1.2	<3
04/12/96	FL 00605	1.8		7.44				1.06	<0.1	<0.2	<0.1	<0 8	<0.3	<5	<5	<5	<5	<0 5	<1.2	<5
07/22/96	FL 00607	0.1		7.01				1.1	<0.1	<0.05	0.075	<0.8	<0.3	<5	<5	<5	<5	<0.5	<1 2	
10/07/96	FL 00608	1	2.37	6.9				1.12	<0.1	<0.2	<0.1	<5	<5	<5	<5	<5	<5	<5	<10	<5
01/24/97	FL 00609	0.3	1.99	6.61				0.942	<0 1	<0.2	<0.1	<5	J 2	23	24	48	J 3	<5	3	<5
03/22/97	FL 00662		1.47																	
04/14/97	FL 00708	0.4	1.61	6.73				0.89	<0 1	<0.2	<0.1	<5	<5	<5	<5	<5	<5	<5	<2	<5
05/31/97	FL 00763		1.36																	
07/14/97	FL 00809	0.2	2.86	6.75				0.944	<0.1	<0.2	<0.1	<5	<5	<5	<5	<5	<5	<5	<2	<5
08/18/97	FL 00851		3.99																	
09/11/97	FL 00910		4.54																	
10/06/97	FL 00969		4.03																	
10/14/97	FL 01028	0.3	4.03	7.02				1.2	0.11	<0.2	<0 1	<5	<5	<5	<5	<5	<5	<5	<2	<5
01/19/98	FL 01068	0.6	1.42	7.16				1.78	<0.1	<0.2	0.1	<5	<5	<5	<5	<5	<5	<5	<2	<5
02/15/98	FL 01125	0.7	1.38	7.02				1	<0 1	1.5	<0 1	<5	<5	<5	<5	<5	<5	<5	<2	<5
07/21/98	FL 01175	0.2	5.57	7.13				1.04	<0 1	<0.02	<0 1									
07/21/98	FL 01184											<5	<5	<5	<5	<5	<5	<10	<2	<5

Number in parantheses indicates compound's cleanup criteria i

DO = Dissolved Oxygen (NC)
AS = Arsenic (50)
K = Potassium (NC)
O-PO4-P = Orthophosphate-P (NC)
CCL4 = CARBON TETRACHLORIDE (NC)
TCE = TRICHLOROETHENE (NC)
XYLTOT = XYLENE(TOTAL) (NC)

DTOWT = Depth to Water (NC)
CR = Chromium (100)
NH3N = Ammonia-N (NC)
12DCA = 1,2-Dichloroethane (5)
CFORM = CHLOROFORM (NC)
TOL = Toluene (1000)

FLDPH = Field pH (NC)
PB = Lead (15)
NO3N = Nitrate-N (10)
BENZ = Benzene (5)
PCE = TETRACHLOROETHENE (NC)
VINCHL = Vinyl chloride (2)

< Less than shown detection limit
J Detected conc. below detection limit
E Conc. exceeded instrument calibration range
B Analyte also found in method blank
D Concentration derived from dilution
NC = No cleanup criteria

SEMI-ANNUAL GROUNDWATER MONITORING
February, 2001

Well Name
FLTG-013

French Limited Project
FLTG, Inc.

Date Coll'd	Sample Number	DO PPM	DtoWTR Ft	FLDpH pH un	AS ug/L	CR ug/L	PB ug/L	K mg/L	NH3N mg/L	NO3N mg/L	o-PO4-P mg/L	12DCA ug/L	BENZ ug/L	CCL4 ug/L	CFORM ug/L	PCE ug/L	TCE ug/L	TOL ug/L	VINCHL ug/L	XYLTOT ug/L
01/20/99	FL 01251											<5	<5	<5	<5	<5	<5	<10	<2	<5
01/20/99	FL 01245	0.8	1.75	6.39				1.08	<0.1	<0.2	0.11									
07/08/99	FL 01390		2.03																	
07/13/99	FL 01321							0.97	<0.1	<0 2	<0 1									
07/13/99	FL 01327	1.8	2.44	6.73								<5	<5	<5	<5	<5	<5	<10	<2	<5
01/11/00	FL 01491		2.67																	
01/12/00	FL 01449	1.8	2.66	7.02				1.03	0.2	<0 2	0.1	<5	<5	<5	<5	<5	<5	<5	<2	<5
07/10/00	FL 01566	0.07	2.71	6.66								<5	<5	<5	<5	<5	<5	<5	<2	<5
07/10/00	FL 01571				28.2	<0.5	<1.8	0.927	<0.1	<0.2	0.34									
02/06/01	FL 01708	0.27	1.71	6.67								<5	<5	<5	<5	<5	<5	<5	<2	<5
02/06/01	FL 01716							1.1	<1	<0 2	0.2									

Number in parantheses indicates compound's cleanup criteria l

DO = Dissolved Oxygen (NC)
AS = Arsenic (50)
K = Potassium (NC)
O-PO4-P = Orthophosphate-P (NC)
CCL4 = CARBON TETRACHLORIDE (NC)
TCE = TRICHLOROETHENE (NC)
XYLTOT = XYLENE(TOTAL) (NC)

DTOWT = Depth to Water (NC)
CR = Chromium (100)
NH3N = Ammonia-N (NC)
12DCA = 1,2-Dichloroethane (5)
CFORM = CHLOROFORM (NC)
TOL = Toluene (1000)

FLDPH = Field pH (NC)
PB = Lead (15)
NO3N = Nitrate-N (10)
BENZ = Benzene (5)
PCE = TETRACHLOROETHENE (NC)
VINCHL = Vinyl chloride (2)

< Less than shown detection limit
J Detected conc. below detection limit
E Conc. exceeded instrument calibration range
B Analyte also found in method blank
D Concentration derived from dilution
NC = No cleanup criteria

SEMI-ANNUAL GROUNDWATER MONITORING
February, 2001

Well Name
FLTG-014

French Limited Project
FLTG, Inc.

Date Coll'd	Sample Number	DO PPM	DtoWTR Ft	FLDpH pH un	AS ug/L	CR ug/L	PB ug/L	K mg/L	NH3N mg/L	NO3N mg/L	o-PO4-P mg/L	12DCA ug/L	BENZ ug/L	CCL4 ug/L	CFORM ug/L	PCE ug/L	TCE ug/L	TOL ug/L	VINCHL ug/L	XYLTOT ug/L
04/09/92	FL 00610											2	<5	6	6	<5	<5	<5	<10	<5
07/15/92	FL 00611											<5	<5	<5	<5	<5	<5	<5	<10	<5
09/29/92	FL 00612											<5	6	<5	5	<5	<5	<5	<10	<5
12/14/92	FL 00613											<5	2	<5	<5	<5	<5	2	<10	4
12/29/93	FL 00614											<0.8	<0.3	<0.5	<0.6	<0.5	<0.4	<0.5	<1.2	<3
12/21/94	FL 00615	2.4		7.77				1.82	<0 1	<2	<2	<0 8	<0.3	<0.5	<0.6	<0.5	<0 4	<0 5	<1.2	<3
01/16/96	FL 00617	1.4		7.15				1.3	0.5	<0.2	<0.1	<0 8	<0.3	<0.5	<0.6	<0.5	<0 4	<0.5	<1.2	<3
04/12/96	FL 00618	1.7		7.03				1.61	0.7	<0.2	<0 1	<0.8	7	<5	<5	<5	<5	3	<1.2	5
07/22/96	FL 00620	0.1		6.97				1.8	0.87	<0 05	0.37	<0 8	<0.3	<5	<5	<5	<5	<0.5	<1.2	
10/07/96	FL 00621	1.4	1.74	6.61				1.81	0.6	<0.2	<0.1	<5	<5	<5	<5	<5	<5	<5	<10	<5
01/24/97	FL 00622	0.15	1.63	6.81				1.65	0.7	<0.2	0.1	<5	<5	<5	<5	<5	<5	<5	<2	<5
03/22/97	FL 00663		1.21																	
04/14/97	FL 00709	0.4	1.31	6.76				1.59	0.6	<0.2	<0.1	<5	<5	<5	<5	<5	<5	<5	<2	<5
05/31/97	FL 00764		1.05																	
07/14/97	FL 00810	0.2	2.36	6.53				2.31	1.11	<0.2	<0.1	<5	<5	<5	<5	<5	<5	<5	<2	<5
08/18/97	FL 00852		3.54																	
09/11/97	FL 00911		4.2																	
10/06/97	FL 00970		3.76																	
10/14/97	FL 01029	0.4	3.76	6.88				1.9	1.43	<0.2	0.1	<5	<5	<5	<5	<5	<5	<5	<2	<5
01/19/98	FL 01069	0.5	1.26	7.28				1.8	0.62	<0.2	0.1	<5	<5	<5	<5	<5	<5	<5	<2	<5
02/15/98	FL 01126	0.6	1.24	6.99				1.5	0.93	<0 2	<0 1	<5	<5	<5	<5	<5	<5	<5	<2	<5
07/21/98	FL 01176	2.4	5.23	7.04				2.11	0.73	<0.02	<0 1									
07/21/98	FL 01185											<5	<5	<5	<5	<5	<5	<10	<2	<5

Number in parantheses indicates compound's cleanup criteria i

DO = Dissolved Oxygen (NC)
AS = Arsenic (50)
K = Potassium (NC)
O-PO4-P = Orthophosphate-P (NC)
CCL4 = CARBON TETRACHLORIDE (NC)
TCE = TRICHLOROETHENE (NC)
XYLTOT = XYLENE(TOTAL) (NC)

DTOWT = Depth to Water (NC)
CR = Chromium (100)
NH3N = Ammonia-N (NC)
12DCA = 1,2-Dichloroethane (5)
CFORM = CHLOROFORM (NC)
TOL = Toluene (1000)

FLDPH = Field pH (NC)
PB = Lead (15)
NO3N = Nitrate-N (10)
BENZ = Benzene (5)
PCE = TETRACHLOROETHENE (NC)
VINCHL = Vinyl chloride (2)

< Less than shown detection limit
J Detected conc. below detection limit
E Conc. exceeded instrument calibration range
B Analyte also found in method blank
D Concentration derived from dilution
NC = No cleanup criteria

SEMI-ANNUAL GROUNDWATER MONITORING
February, 2001

Well Name
FLTG-014

French Limited Project
FLTG, Inc.

Date Coll'd	Sample Number	DO PPM	DtoWTR Ft	FLDpH pH un	AS ug/L	CR ug/L	PB ug/L	K mg/L	NH3N mg/L	NO3N mg/L	o-PO4-P mg/L	12DCA ug/L	BENZ ug/L	CCL4 ug/L	CFORM ug/L	PCE ug/L	TCE ug/L	TOL ug/L	VINCHL ug/L	XYLTOT ug/L
01/20/99	FL 01252											<5	<5	<5	<5	<5	<5	<10	<2	<5
01/20/99	FL 01246	0.8	1.44	6.32				1.42	0.32	<0.2	0.11									
07/08/99	FL 01391		1.57																	
07/13/99	FL 01322							1.2	0.2	<0 2	0.11									
07/13/99	FL 01328	1.8	2.09	6.56								<5	<5	<5	<5	<5	<5	<10	<2	<5
01/11/00	FL 01492		2.43																	
01/12/00	FL 01450	1.8	2.47	6.89				1.3	<0 1	<0 2	0.1	<5	<5	J 4	6	10	<5	<5	<2	<5
07/10/00	FL 01567	0.41	3.22	6.61								<5	<5	<5	<5	<5	<5	<5	<2	<5
07/10/00	FL 01572				6.1	<0.5	<1.8	1.43	0.18	<0 2	0.34									
02/06/01	FL 01709	0.53	1.42	6.8								<5	<5	<5	<5	<5	<5	<5	<2	<5
02/06/01	FL 01717							1.3	<1	<0 2	0.2									

Number in parantheses indicates compound's cleanup criteria i

DO = Dissolved Oxygen (NC)
AS = Arsenic (50)
K = Potassium (NC)
O-PO4-P = Orthophosphate-P (NC)
CCL4 = CARBON TETRACHLORIDE (NC)
TCE = TRICHLOROETHENE (NC)
XYLTOT = XYLENE(TOTAL) (NC)

DTOWT = Depth to Water (NC)
CR = Chromium (100)
NH3N = Ammonia-N (NC)
12DCA = 1,2-Dichloroethane (5)
CFORM = CHLOROFORM (NC)
TOL = Toluene (1000)

FLDPH = Field pH (NC)
PB = Lead (15)
NO3N = Nitrate-N (10)
BENZ = Benzene (5)
PCE = TETRACHLOROETHENE (NC)
VINCHL = Vinyl chloride (2)

< Less than shown detection limit
J Detected conc. below detection limit
E Conc. exceeded instrument calibration range
B Analyte also found in method blank
D Concentration derived from dilution
NC = No cleanup criteria

SEMI-ANNUAL GROUNDWATER MONITORING
February, 2001

Well Name
INT-022

French Limited Project
FLTG, Inc.

Date Coll'd	Sample Number	DO PPM	DtoWTR Ft	FLDpH pH un	AS ug/L	CR ug/L	PB ug/L	K mg/L	NH3N mg/L	NO3N mg/L	o-PO4-P mg/L	12DCA ug/L	BENZ ug/L	CCL4 ug/L	CFORM ug/L	PCE ug/L	TCE ug/L	TOL ug/L	VINCHL ug/L	XYLTOT ug/L
10/02/95	FL 00633	4.2		7.09				83.8	0.8	16.7	< 0 2	9	9	< 0.5	< 0.6	< 0.5	< 0.4	< 0.5	19	4
01/17/96	FL 00634	1.8		6.88	21	< 10	< 5	31.7	0.8	2	2.6	< 0.8	44	< 0.5	< 0.6	< 0.5	< 0.4	3	26	< 3
04/12/96	FL 00635	1.6		6.9				33.1	0.4	0.24	< 0.1	< 0.8	< 0.3	< 5	< 5	< 5	< 5	< 0.5	< 1 2	< 5
07/22/96	FL 00637	0.2		7.21				39	0.13	0.07	0.08	< 0.8	< 0.3	< 5	< 5	< 5	< 5	< 0.5	< 1.2	
10/07/96	FL 00638	0.8	5.29	7.01				28.8	0.3	< 0.2	< 0.1	< 5	4	< 5	< 5	< 5	< 5	3	< 10	< 5
01/24/97	FL 00639	0.2	4.88	6.81				27.9	0.2	< 0.2	< 0.1	< 5	< 5	< 5	< 5	< 5	< 5	< 5	< 2	< 5
03/22/97	FL 00664		3.8																	
04/15/97	FL 00725	0.2	4.12	6.91				27.2	0.3	< 0.2	< 0.1	< 5	< 5	< 5	< 5	< 5	< 5	< 5	< 2	< 5
05/31/97	FL 00765		3.85																	
07/15/97	FL 00827	0.2	4.68	6.79				24.1	0.4	< 0.2	< 0.2	< 5	< 5	< 5	< 5	< 5	< 5	< 5	< 2	< 5
08/18/97	FL 00853		5.27																	
09/11/97	FL 00912		5.48																	
10/06/97	FL 00971		4.91																	
10/14/97	FL 01030	0.3	4.91	6.69				23.9	0.67	< 0.2	0.1	< 5	< 5	< 5	< 5	< 5	< 5	< 5	< 2	< 5
01/20/98	FL 01086	0.6	2.9	7.51				24.1	0.12	< 0.2	0.1	< 5	< 5	< 5	< 5	< 5	< 5	< 5	< 2	< 5
02/13/98	FL 01113	0.6	3.91	6.98				22.3	0.51	< 0.2	< 0 1	< 5	< 5	< 5	< 5	< 5	< 5	< 5	< 2	< 5
07/22/98	FL 01192	0.2	5.9	6.75				22.8	0.37	< 0.2	< 0.1									
07/22/98	FL 01203											< 5	< 5	< 5	< 5	< 5	< 5	< 10	< 2	< 5
01/22/99	FL 01273	0.7	3.89	6.34								< 5	J 1	< 5	< 5	< 5	< 5	< 10	J 2	< 5
01/22/99	FL 01281							23.5	0.43	0.03	0.1									
07/08/99	FL 01392		3.88																	
07/16/99	FL 01356							19.9	0.26	< 0.2	< 0.1									
07/16/99	FL 01357	1.4	4.08	6.8								< 5	< 5	< 5	< 5	< 5	< 5	< 10	J 2	< 5
01/07/00	FL 01493		4.42																	

Number in parantheses indicates compound's cleanup criteria i

DO = Dissolved Oxygen (NC)
AS = Arsenic (50)
K = Potassium (NC)
O-PO4-P = Orthophosphate-P (NC)
CCL4 = CARBON TETRACHLORIDE (NC)
TCE = TRICHLOROETHENE (NC)
XYLTOT = XYLENE(TOTAL) (NC)

DTOWT = Depth to Water (NC)
CR = Chromium (100)
NH3N = Ammonia-N (NC)
12DCA = 1,2-Dichloroethane (5)
CFORM = CHLOROFORM (NC)
TOL = Toluene (1000)

FLDPH = Field pH (NC)
PB = Lead (15)
NO3N = Nitrate-N (10)
BENZ = Benzene (5)
PCE = TETRACHLOROETHENE (NC)
VINCHL = Vinyl chloride (2)

< Less than shown detection limit
J Detected conc. below detection limit
E Conc. exceeded instrument calibration range
B Analyte also found in method blank
D Concentration derived from dilution
NC = No cleanup criteria

SEMI-ANNUAL GROUNDWATER MONITORING
February, 2001

Well Name
INT-022

French Limited Project
FLTG, Inc.

Date Coll'd	Sample Number	DO PPM	DtoWTR Ft	FLDpH pH un	AS ug/L	CR ug/L	PB ug/L	K mg/L	NH3N mg/L	NO3N mg/L	o-PO4-P mg/L	12DCA ug/L	BENZ ug/L	CCL4 ug/L	CFORM ug/L	PCE ug/L	TCE ug/L	TOL ug/L	VINCHL ug/L	XYLTOT ug/L
01/17/00	FL 01467	2	4.43	7.73				16.2	<0.1	<0.2	0.1	<5	J 3	<5	<5	<5	J 3	<5	<2	<5
07/17/00	FL 01625				8.8	<0.5	<1 8	16.3	0.33	<0.2	0.1									
07/17/00	FL 01633	0.01	4.55	6.79								<5	<5	<5	<5	<5	<5	<5	J 3	<5
02/06/01	FL 01710	0.21	3.78	6.73								<5	<5	<5	<5	<5	<5	<5	J 2	<5
02/06/01	FL 01718							16	<1	<0.2	0.2									

Number in parantheses indicates compound's cleanup criteria i

DO = Dissolved Oxygen (NC)
AS = Arsenic (50)
K = Potassium (NC)
O-PO4-P = Orthophosphate-P (NC)
CCL4 = CARBON TETRACHLORIDE (NC)
TCE = TRICHLOROETHENE (NC)
XYLTOT = XYLENE(TOTAL) (NC)

DTOWT = Depth to Water (NC)
CR = Chromium (100)
NH3N = Ammonia-N (NC)
12DCA = 1,2-Dichloroethane (5)
CFORM = CHLOROFORM (NC)
TOL = Toluene (1000)

FLDPH = Field pH (NC)
PB = Lead (15)
NO3N = Nitrate-N (10)
BENZ = Benzene (5)
PCE = TETRACHLOROETHENE (NC)
VINCHL = Vinyl chloride (2)

< Less than shown detection limit
J Detected conc. below detection limit
E Conc. exceeded instrument calibration range
B Analyte also found in method blank
D Concentration derived from dilution
NC = No cleanup criteria

SEMI-ANNUAL GROUNDWATER MONITORING
February, 2001

Well Name
INT-026

French Limited Project
FLTG, Inc.

Date Coll'd	Sample Number	DO PPM	DtoWTR Ft	FLDpH pH un	AS ug/L	CR ug/L	PB ug/L	K mg/L	NH3N mg/L	NO3N mg/L	o-PO4-P mg/L	12DCA ug/L	BENZ ug/L	CCL4 ug/L	CFORM ug/L	PCE ug/L	TCE ug/L	TOL ug/L	VINCHL ug/L	XYLTOT ug/L
01/17/96	FL 00643	2.5		6.37				926	1.2	4	586	<0.8	180	<0.5	<0.6	<0.5	<0.4	7	<1.2	<3
04/12/96	FL 00644	1.2		6.95				82.4	1.6	<0.2	37.4	<0.8	98	<5	<5	<5	<5	<0.5	<1.2	10
07/22/96	FL 00646	0.1		7				78	2	<0.05	35	<0.8	100	<5	<5	<5	<5	<0.5	<1.2	
10/07/96	FL 00647	0.7	3.68	6.95				43.7	1.5	<0.2	36.3	<5	75	<5	<5	<5	6	<5	<10	<5
01/24/97	FL 00648	0.2	2.56	7.22				18.7	0.6	<0.2	9.4	<5	24	<5	<5	<5	<5	<5	<2	<5
03/22/97	FL 00665		2.52																	
04/16/97	FL 00734	0.1	2.68	6.97				15.9	1.4	<0.2	6.9	<5	24	<5	<5	<5	<5	<5	<2	<5
05/31/97	FL 00766		2.33																	
07/16/97	FL 00836	0.1	3.15	6.69				11.3	1.2	<0.2	7.1	<5	38	<5	<5	<5	<5	<5	<2	<5
07/16/97	FL 00846		3.15																	
08/18/97	FL 00854		3.23																	
09/11/97	FL 00913		3.05																	
10/06/97	FL 00972		2.67																	
10/14/97	FL 01031	0.2	2.67	6.52				7.8	1.86	<0.2	5.8	<5	89	<5	<5	<5	<5	<5	<2	J 3
01/21/98	FL 01095	0.4	2.05	7.27				5.22	0.27	<0.2	2.6	<5	5	<5	<5	<5	<5	<5	<2	<5
02/17/98	FL 01128	0.7	2.06	6.72				6	0.85	<0.2	3.8	<5	49	<5	<5	<5	<5	<5	<2	<5
07/23/98	FL 01214	0.2	2.82	6.35				4.08	<0.1	0.4	<0.1									
07/23/98	FL 01221											<5	D 280	<5	<5	<5	<5	J 3	3	20
01/27/99	FL 01299	0.7	2.08	6.36								<10	380	<10	<10	<10	<10	J 3	<4	J 16
01/27/99	FL 01302							4.22	0.5	<0.2	<0.1									
07/08/99	FL 01393		1.56																	
07/21/99	FL 01368							3.6	0.1	0.2	0.1									
07/21/99	FL 01373	1.3	1.5	6.7								<5	D 290	<5	<5	<5	<5	J 1	<2	J 5
01/10/00	FL 01494		1.87																	

Number in parantheses indicates compound's cleanup criteria i

DO = Dissolved Oxygen (NC)
AS = Arsenic (50)
K = Potassium (NC)
O-PO4-P = Orthophosphate-P (NC)
CCL4 = CARBON TETRACHLORIDE (NC)
TCE = TRICHLOROETHENE (NC)
XYLTOT = XYLENE(TOTAL) (NC)

DTOWT = Depth to Water (NC)
CR = Chromium (100)
NH3N = Ammonia-N (NC)
12DCA = 1,2-Dichloroethane (5)
CFORM = CHLOROFORM (NC)
TOL = Toluene (1000)

FLDPH = Field pH (NC)
PB = Lead (15)
NO3N = Nitrate-N (10)
BENZ = Benzene (5)
PCE = TETRACHLOROETHENE (NC)
VINCHL = Vinyl chloride (2)

< Less than shown detection limit
J Detected conc. below detection limit
E Conc. exceeded instrument calibration range
B Analyte also found in method blank
D Concentration derived from dilution
NC = No cleanup criteria

SEMI-ANNUAL GROUNDWATER MONITORING
February, 2001

Well Name
INT-026

French Limited Project
FLTG, Inc.

Date Coll'd	Sample Number	DO PPM	DtoWTR Ft	FLDpH pH un	AS ug/L	CR ug/L	PB ug/L	K mg/L	NH3N mg/L	NO3N mg/L	o-PO4-P mg/L	12DCA ug/L	BENZ ug/L	CCL4 ug/L	CFORM ug/L	PCE ug/L	TCE ug/L	TOL ug/L	VINCHL ug/L	XYLTOT ug/L
01/19/00	FL 01480	2	1.87	6.84				3.25	0.2	<0.2	0.3	<5	290	<5	<5	<5	<5	2	<2	18
07/13/00	FL 01599				271	<0.5	<1 8	3.23	<0.1	<0.2	0.4									
07/13/00	FL 01603	0.03	1.98	6.5								<5	D 330	<5	<5	<5	<5	<5	<2	J 8
02/12/01	FL 01764							2.8	<1	<0.2	0.4									
02/12/01	FL 01770	0.33	1.72	6.79								17	D 210	<5	22	7	J 3	J 2	<5	<5
03/05/01	FL 01814											<5	D 290	<5	<5	<5	<5	<5	<5	J 11

Number in parantheses indicates compound's cleanup criteria i

DO = Dissolved Oxygen (NC)
AS = Arsenic (50)
K = Potassium (NC)
O-PO4-P = Orthophosphate-P (NC)
CCL4 = CARBON TETRACHLORIDE (NC)
TCE = TRICHLOROETHENE (NC)
XYLTOT = XYLENE(TOTAL) (NC)

DTOWT = Depth to Water (NC)
CR = Chromium (100)
NH3N = Ammonia-N (NC)
12DCA = 1,2-Dichloroethane (5)
CFORM = CHLOROFORM (NC)
TOL = Toluene (1000)

FLDPH = Field pH (NC)
PB = Lead (15)
NO3N = Nitrate-N (10)
BENZ = Benzene (5)
PCE = TETRACHLOROETHENE (NC)
VINCHL = Vinyl chloride (2)

< Less than shown detection limit
J Detected conc. below detection limit
E Conc. exceeded instrument calibration range
B Analyte also found in method blank
D Concentration derived from dilution
NC = No cleanup criteria

SEMI-ANNUAL GROUNDWATER MONITORING
February, 2001

Well Name
INT-059-P-2

French Limited Project
FLTG, Inc.

Date Coll'd	Sample Number	DO PPM	DtoWTR Ft	FLDpH pH un	AS ug/L	CR ug/L	PB ug/L	K mg/L	NH3N mg/L	NO3N mg/L	o-PO4-P mg/L	12DCA ug/L	BENZ ug/L	CCL4 ug/L	CFORM ug/L	PCE ug/L	TCE ug/L	TOL ug/L	VINCHL ug/L	XYLTOT ug/L
06/25/92	FL 00655											3	26	< 5	< 5	< 5	< 5	12	< 10	19
09/27/92	FL 00656											32	580	< 25	< 25	< 25	< 25	250	56	200
12/11/92	FL 00657											< 5000	< 5000	< 5000	< 5000	< 5000	< 5000	< 5000	< 10000	< 5000
12/29/93	FL 00658											12	443	< 0.5	< 0.6	< 0.5	< 0.4	97	24	118
12/21/94	FL 00659				47.3	< 0 7			0.42	< 2	2.6	< 0.8	21	< 0.5	< 0.6	< 0.5	< 0.4	< 0.5	< 1.2	< 3
01/16/96	FL 00661	0.7		6.95	68	< 10	< 5													
04/12/96	FL 00002	1.3		7.03	50	< 10	< 5													
07/22/96	FL 00004	6.606		6.86	32	< 10	< 3	2.6												
10/07/96	FL 00005	0.8	6.78	6.66	41	< 10	< 5													
01/24/97	FL 00006	0.1	5.38	6.73	46	< 10	< 5					< 5	J 3	< 5	< 5	< 5	< 5	< 5	< 2	< 5
03/22/97	FL 00666		5.17																	
04/15/97	FL 00726	0.2	5.35	6.88	43	< 10	< 5													
05/31/97	FL 00767		4.98																	
07/15/97	FL 00828	0.2	5.82	6.74	45	< 10	< 5													
08/18/97	FL 00855		5.94																	
09/11/97	FL 00914		5.79																	
10/06/97	FL 00973		5.36																	
10/15/97	FL 01047	0.7	5.36	6.81	44	< 10	< 5													
01/20/98	FL 01087	0.3	2.82	7.02	46	< 10	< 5													
02/17/98	FL 01131	1.3	4.75	6.69	60	< 10	< 5													
07/22/98	FL 01244	15	6.33	6.99	51	< 10	< 5													
01/25/99	FL 01290	2.2	5.58	6.32	73	< 10	< 5													
07/08/99	FL 01394		5.04																	

Number in parantheses indicates compound's cleanup criteria i

DO = Dissolved Oxygen (NC)
AS = Arsenic (50)
K = Potassium (NC)
O-PO4-P = Orthophosphate-P (NC)
CCL4 = CARBON TETRACHLORIDE (NC)
TCE = TRICHLOROETHENE (NC)
XYLTOT = XYLENE(TOTAL) (NC)

DTOWT = Depth to Water (NC)
CR = Chromium (100)
NH3N = Ammonia-N (NC)
12DCA = 1,2-Dichloroethane (5)
CFORM = CHLOROFORM (NC)
TOL = Toluene (1000)

FLDPH = Field pH (NC)
PB = Lead (15)
NO3N = Nitrate-N (10)
BENZ = Benzene (5)
PCE = TETRACHLOROETHENE (NC)
VINCHL = Vinyl chloride (2)

< Less than shown detection limit
J Detected conc. below detection limit
E Conc. exceeded instrument calibration range
B Analyte also found in method blank
D Concentration derived from dilution
NC = No cleanup criteria

SEMI-ANNUAL GROUNDWATER MONITORING
February, 2001

Well Name
INT-059-P-2

French Limited Project
FLTG, Inc.

Date Coll'd	Sample Number	DO PPM	DtoWTR Ft	FLDpH pH un	AS ug/L	CR ug/L	PB ug/L	K mg/L	NH3N mg/L	NO3N mg/L	o-PO4-P mg/L	12DCA ug/L	BENZ ug/L	CCL4 ug/L	CFORM ug/L	PCE ug/L	TCE ug/L	TOL ug/L	VINCHL ug/L	XYLTOT ug/L
07/13/99	FL 01323	1.7	5.3	6.88	52	< 10	< 5													
01/11/00	FL 01495		5.45																	
01/17/00	FL 01470	6.7	5.48	7.08	46.2	< 0.5	< 1.5	2.81												
07/18/00	FL 01642				69.4	< 0.5	< 1.8	2.59	0.2	< 0.2	0.3									
07/18/00	FL 01636	0.03	5.54	6.37								< 5	< 5	< 5	< 5	< 5	< 5	< 5	< 2	< 5
02/08/01	FL 01737				71	< 10	< 5													

Number in parantheses indicates compound's cleanup criteria i

DO = Dissolved Oxygen (NC)
AS = Arsenic (50)
K = Potassium (NC)
O-PO4-P = Orthophosphate-P (NC)
CCL4 = CARBON TETRACHLORIDE (NC)
TCE = TRICHLOROETHENE (NC)
XYLTOT = XYLENE(TOTAL) (NC)

DTOWT = Depth to Water (NC)
CR = Chromium (100)
NH3N = Ammonia-N (NC)
12DCA = 1,2-Dichloroethane (5)
CFORM = CHLOROFORM (NC)
TOL = Toluene (1000)

FLDPH = Field pH (NC)
PB = Lead (15)
NO3N = Nitrate-N (10)
BENZ = Benzene (5)
PCE = TETRACHLOROETHENE (NC)
VINCHL = Vinyl chloride (2)

< Less than shown detection limit
J Detected conc. below detection limit
E Conc. exceeded instrument calibration range
B Analyte also found in method blank
D Concentration derived from dilution
NC = No cleanup criteria

SEMI-ANNUAL GROUNDWATER MONITORING
February, 2001

Well Name
INT-060-P-3

French Limited Project
FLTG, Inc.

Date Coll'd	Sample Number	DO PPM	DtoWTR Ft	FLDpH pH un	AS ug/L	CR ug/L	PB ug/L	K mg/L	NH3N mg/L	NO3N mg/L	o-PO4-P mg/L	12DCA ug/L	BENZ ug/L	CCL4 ug/L	CFORM ug/L	PCE ug/L	TCE ug/L	TOL ug/L	VINCHL ug/L	XYLTOT ug/L
01/18/96	FL 00009	15		6.77				37.9	<0.1	41.6	0.2	<0.8	<0.3	<0.5	<0.6	<0.5	<0.4	<0.5	<1.2	<3
04/12/96	FL 00010	15		7.02				118	0.1	112	<0.1	<0.8	25	<5	<5	<5	<5	11	<1.2	15
07/22/96	FL 00012	15		7.14				120	<0.1	100	0.065	<0.8	<0.3	<5	<5	<5	<5	<0.5	<1.2	<5
10/07/96	FL 00013	13	6.06	7.06				124	<0.1	91	<0.1	<5	<5	<5	<5	<5	<5	<5	<10	<5
01/24/97	FL 00014	9.7	4.99	7.17				85.6	<0.1	74.4	<0.1	<5	<5	<5	<5	<5	<5	<5	<2	<5
03/22/97	FL 00667		4.87																	
04/14/97	FL 00710	9.8	5.07	7.11				59	<0.1	50.5	<0.1	<5	<5	<5	<5	<5	<5	<5	<2	<5
05/31/97	FL 00768		4.66																	
07/14/97	FL 00811	15	5.82	7.42				95.5	<0.1	91.2	5.1	<5	<5	<5	<5	<5	<5	<5	<2	<5
08/18/97	FL 00856		5.78																	
09/11/97	FL 00915		5.65																	
10/06/97	FL 00974		5.21																	
10/15/97	FL 01048	3.4	5.21	7.23				46.8	<0.1	32.7	<0.1	<5	<5	<5	<5	<5	<5	<5	<2	<5
01/19/98	FL 01070	2.8	4.6	7.59				60	<0.1	45	0.1	<5	<5	<5	<5	<5	<5	<5	<2	<5
02/15/98	FL 01123	5.5	4.42	7.17				81.1	<0.1	70.5	<0.1	<5	<5	<5	<5	<5	<5	<5	<2	<5
07/22/98	FL 01193	2.8	5.55	7.09				106	<0.1	105	<0.1									
07/22/98	FL 01204											<5	<5	<5	<5	<5	<5	<10	<2	<5
01/20/99	FL 01247	4.7	4.68	6.67				45	<0.1	61	0.19									
01/20/99	FL 01253											<5	<5	<5	<5	<5	<5	<10	<2	<5
07/08/99	FL 01395		5.8																	
07/13/99	FL 01324							51.9	<0.1	76	0.12									
07/13/99	FL 01329	3.4	4.46	7.16								<5	<5	<5	<5	<5	<5	<10	<2	<5
01/11/00	FL 01496		4.58																	
01/12/00	FL 01451	3.5	4.59	7.3				86.8	<0.1	60	0.1	<5	<5	<5	<5	<5	<5	<5	<2	<5

Number in parantheses indicates compound's cleanup criteria i

DO = Dissolved Oxygen (NC)
AS = Arsenic (50)
K = Potassium (NC)
O-PO4-P = Orthophosphate-P (NC)
CCL4 = CARBON TETRACHLORIDE (NC)
TCE = TRICHLOROETHENE (NC)
XYLTOT = XYLENE(TOTAL) (NC)

DTOWT = Depth to Water (NC)
CR = Chromium (100)
NH3N = Ammonia-N (NC)
12DCA = 1,2-Dichloroethane (5)
CFORM = CHLOROFORM (NC)
TOL = Toluene (1000)

FLDPH = Field pH (NC)
PB = Lead (15)
NO3N = Nitrate-N (10)
BENZ = Benzene (5)
PCE = TETRACHLOROETHENE (NC)
VINCHL = Vinyl chloride (2)

< Less than shown detection limit
J Detected conc. below detection limit
E Conc. exceeded instrument calibration range
B Analyte also found in method blank
D Concentration derived from dilution
NC = No cleanup criteria

SEMI-ANNUAL GROUNDWATER MONITORING
February, 2001

Well Name
INT-060-P-3

French Limited Project
FLTG, Inc.

Date Coll'd	Sample Number	DO PPM	DtoWTR Ft	FLDpH pH un	AS ug/L	CR ug/L	PB ug/L	K mg/L	NH3N mg/L	NO3N mg/L	o-PO4-P mg/L	12DCA ug/L	BENZ ug/L	CCL4 ug/L	CFORM ug/L	PCE ug/L	TCE ug/L	TOL ug/L	VINCHL ug/L	XYLTOT ug/L
07/10/00	FL 01568	0.12	4.79	7.04								<5	<5	<5	<5	<5	<5	<5	<2	<5
07/10/00	FL 01573				22.5	<0.5	<1.8	89.4	<0.1	48.8	0.39									
02/06/01	FL 01711	0.28	4.3	7.01								<5	<5	<5	<5	<5	<5	<5	<2	<5
02/06/01	FL 01724							79	<1	52.4	0.2									

Number in parantheses indicates compound's cleanup criteria i

DO = Dissolved Oxygen (NC)
AS = Arsenic (50)
K = Potassium (NC)
O-PO4-P = Orthophosphate-P (NC)
CCL4 = CARBON TETRACHLORIDE (NC)
TCE = TRICHLOROETHENE (NC)
XYLTOT = XYLENE(TOTAL) (NC)

DTOWT = Depth to Water (NC)
CR = Chromium (100)
NH3N = Ammonia-N (NC)
12DCA = 1,2-Dichloroethane (5)
CFORM = CHLOROFORM (NC)
TOL = Toluene (1000)

FLDPH = Field pH (NC)
PB = Lead (15)
NO3N = Nitrate-N (10)
BENZ = Benzene (5)
PCE = TETRACHLOROETHENE (NC)
VINCHL = Vinyl chloride (2)

< Less than shown detection limit
J Detected conc. below detection limit
E Conc. exceeded instrument calibration range
B Analyte also found in method blank
D Concentration derived from dilution
NC = No cleanup criteria

SEMI-ANNUAL GROUNDWATER MONITORING
February, 2001

Well Name
INT-101

French Limited Project
FLTG, Inc.

Date Coll'd	Sample Number	DO PPM	DtoWTR Ft	FLDpH pH un	AS ug/L	CR ug/L	PB ug/L	K mg/L	NH3N mg/L	NO3N mg/L	o-PO4-P mg/L	12DCA ug/L	BENZ ug/L	CCL4 ug/L	CFORM ug/L	PCE ug/L	TCE ug/L	TOL ug/L	VINCHL ug/L	XYLTOT ug/L
12/02/91	FL 00017	2.2		7.1	80	< 20	< 25	3.5			7.5	1400	1800	< 500	< 500	< 500	< 500	< 500	2300	< 500
06/25/92	FL 00018								0.42	< 0.05	< 0.01	1100	2500	< 50	82	< 50	16	65	1300	250
09/27/92	FL 00019							3.7	< 0.1	< 0.02	1.8	530	1200	< 120	< 120	< 120	< 120	< 120	680	380
12/11/92	FL 00020	2.8		6.97	46	< 4	< 30	16.3	0.45	< 0.05	0.01	< 250	2100	< 250	< 250	< 250	< 250	< 250	440	< 250
03/25/93	FL 00021	2.7		11.38					0.2	< 0.05	0.03	1400	1100	66	180	77	680	57	270	61
06/22/93	FL 00022	4.7		6.94				1.24	0.25	< 0.05	0.04	110	1100	< 50	< 50	< 50	< 50	< 50	220	< 50
09/10/93	FL 00023							2.02	0.25	< 0 05	0.5	622	1233	< 5	41	< 5	12	35	843	98
12/29/93	FL 00024				103	< 4	< 41	< 1120		< 0.05	0.11	26	497	< 2.5	< 3	< 2.5	< 2	25	< 6	53
12/29/93	FL 00025	2.9		6.76																
03/22/94	FL 00026	1		6.82																
03/22/94	FL 00027											33	535	< 2.5	< 3	< 2.5	< 2	18	24	45
06/07/94	FL 00028	2.2		6.78								< 0.8	1000	< 0 5	5	< 0 5	< 0 4	21	140	12
09/05/94	FL 00029	1.6							0.11	4.7	< 0 2	< 4	840	< 2.5	< 3	< 2.5	< 2	30	< 6	36
12/21/94	FL 00030	2.6		6.74	130	< 2.6	< 2.5	1.66	0.14	< 2	< 2	< 4	530	< 2.5	< 3	< 2.5	< 2	< 2 5	< 6	< 15
03/12/95	FL 00032	0.1		6.75								< 2	290	< 1.25	< 1.5	< 1.25	< 1	< 1.25	< 3	< 7 5
03/12/95	FL 00033							0.91	< 0.1	< 0.2	0.3									
04/04/95	FL 00034	0.5		6.85								< 4	380	< 2.5	< 3	< 2.5	< 2	< 2.5	< 6	< 15
04/04/95	FL 00035							1.07	< 0 1	< 0.2	< 0.2									
05/05/95	FL 00036	0.3		6.67				0.97	< 0 1	< 0.7	< 0.7	< 1 6	220	< 1	< 1 2	< 1	< 0.8	< 1	< 2 4	< 6
06/06/95	FL 00037							1.65	0.1	< 0.2	0.3	< 1.6	220	< 1	< 1 2	< 1	< 0.8	< 1	< 2.4	< 6
06/06/95	FL 00038	0.3		6.74																
07/05/95	FL 00039	0.8		6.76				1.28	< 0.1	< 0.1	< 0 1	< 0 8	160	< 0.5	< 0.6	< 0.5	< 0.4	< 0.5	< 1.2	< 3
08/02/95	FL 00040	0.3		6.53				1.25	< 0.1	< 0.1	< 0.1	< 2	400	< 1.25	< 1.5	< 1.25	< 1	< 1 25	< 3	< 7.5
09/01/95	FL 00041	0.3		6.37				1.52	< 0.1	< 0.2	< 0.2	< 2.664	420	< 1.665	< 1.998	< 1 665	< 1.332	< 1.665	< 3.996	< 9.99

Number in parantheses indicates compound's cleanup criteria i

DO = Dissolved Oxygen (NC)
AS = Arsenic (50)
K = Potassium (NC)
O-PO4-P = Orthophosphate-P (NC)
CCL4 = CARBON TETRACHLORIDE (NC)
TCE = TRICHLOROETHENE (NC)
XYLTOT = XYLENE(TOTAL) (NC)

DTOWT = Depth to Water (NC)
CR = Chromium (100)
NH3N = Ammonia-N (NC)
12DCA = 1,2-Dichloroethane (5)
CFORM = CHLOROFORM (NC)
TOL = Toluene (1000)

FLDPH = Field pH (NC)
PB = Lead (15)
NO3N = Nitrate-N (10)
BENZ = Benzene (5)
PCE = TETRACHLOROETHENE (NC)
VINCHL = Vinyl chloride (2)

< Less than shown detection limit
J Detected conc. below detection limit
E Conc. exceeded instrument calibration range
B Analyte also found in method blank
D Concentration derived from dilution
NC = No cleanup critena

SEMI-ANNUAL GROUNDWATER MONITORING
February, 2001

Well Name
INT-101

French Limited Project
FLTG, Inc.

Date Coll'd	Sample Number	DO PPM	DtoWTR Ft	FLDpH pH un	AS ug/L	CR ug/L	PB ug/L	K mg/L	NH3N mg/L	NO3N mg/L	o-PO4-P mg/L	12DCA ug/L	BENZ ug/L	CCL4 ug/L	CFORM ug/L	PCE ug/L	TCE ug/L	TOL ug/L	VINCHL ug/L	XYLTOT ug/L
10/02/95	FL 00042	1.7		7.14				0.7	<0.1	<0.2	<0.2	<0.8	300	<0.5	<0.6	<0.5	<0.4	<0.5	<1.2	<3
11/01/95	FL 00043	0.3		6.59				1.26	<0.1	<0.2	<0.2	<0.8	120	<0.5	<0.6	<0.5	<0.4	<0.5	<1.2	<3
12/15/95	FL 00044	0.5		6.85	115	<10	<5	1.39	<0.1	<0.2	<0.1	<2.64	218	<1.65	<1.98	<1.65	<1.32	<1.65	<3.96	<9.9
01/22/96	FL 00045	1		6.97	96	<10	<5	0.694	<0.1	<0.2	<0.1	<0.8	120	<0.5	<0.6	<0.5	<0.4	<0.5	<1.2	<3
04/12/96	FL 00046	1.4		6.79	60	<10	<5	0.66	<0.1	<0.2	0.48	<0.8	36	<5	<5	<5	<5	<0.5	<1.2	<5
07/22/96	FL 00048	0.03		6.75	60	<10	<3	0.63	<0.1	<0.05	0.64	<0.8	36	<5	<5	<5	<5	<0.5	<1.2	
10/07/96	FL 00049	0.9	5.48	6.99	65	<10	<5	0.611	<0.1	<0.2	0.2	<5	33	<5	<5	<5	<5	<5	<10	<5
01/24/97	FL 00050	0.4	4.99	7.48	36	<10	<5	0.534	<0.1	<0.2	0.2	<5	9	<5	<5	<5	<5	<5	<2	<5
03/22/97	FL 00668		4.03																	
04/15/97	FL 00730	0.5	4.41	7.58	36	<10	<5	0.944	<0.1	<0.2	0.2	<5	<5	J1	J2	6	<5	<5	<2	<5
05/31/97	FL 00769		4.12																	
07/16/97	FL 00832	0.1	4.95	6.82	48	<10	<5	0.619	<0.1	<0.2	0.3	<5	11	<5	<5	<5	<5	<5	<2	<5
08/18/97	FL 00857		5.66																	
09/11/97	FL 00916		5.96																	
10/06/97	FL 00975		5.27																	
10/14/97	FL 01032	0.2	5.27	7.18	39	<10	<5	0.68	<0.1	0.3	0.2	<5	9	<5	<5	<5	<5	<5	<2	<5
01/21/98	FL 01091	0.4	4.2	7.58	43	<10	<5	0.796	<0.1	<0.2	0.4	<5	<5	<5	<5	<5	<5	<5	<2	<5
02/17/98	FL 01132	0.8	4.27	7.22	59	<10	<5	0.86	<0.1	0.4	0.3	<5	5	<5	<5	<5	<5	<5	<2	<5
07/24/98	FL 01229	0.3	7.02	7.01	160	<10	<5	0.822	<0.1	<0.2	<0.1									
07/24/98	FL 01237											J3	57	<5	<5	<5	<5	<10	9	<5
01/25/99	FL 01291	1.9	4.58	6.65	98	<10	<5	0.526	<0.1	<0.02	0.2									
01/25/99	FL 01295											<5	7	<5	<5	<5	<5	<10	<2	<5
07/08/99	FL 01396		4.43																	
07/21/99	FL 01364				92	<10	<5	0.55	0.1	0.2	0.1									

Number in parantheses indicates compound's cleanup criteria i

DO = Dissolved Oxygen (NC)
AS = Arsenic (50)
K = Potassium (NC)
O-PO4-P = Orthophosphate-P (NC)
CCL4 = CARBON TETRACHLORIDE (NC)
TCE = TRICHLOROETHENE (NC)
XYLTOT = XYLENE(TOTAL) (NC)

DTOWT = Depth to Water (NC)
CR = Chromium (100)
NH3N = Ammonia-N (NC)
12DCA = 1,2-Dichloroethane (5)
CFORM = CHLOROFORM (NC)
TOL = Toluene (1000)

FLDPH = Field pH (NC)
PB = Lead (15)
NO3N = Nitrate-N (10)
BENZ = Benzene (5)
PCE = TETRACHLOROETHENE (NC)
VINCHL = Vinyl chloride (2)

< Less than shown detection limit
J Detected conc. below detection limit
E Conc. exceeded instrument calibration range
B Analyte also found in method blank
D Concentration derived from dilution
NC = No cleanup criteria

SEMI-ANNUAL GROUNDWATER MONITORING
February, 2001

Well Name
INT-101

French Limited Project
FLTG, Inc.

Date Coll'd	Sample Number	DO PPM	DtoWTR Ft	FLDpH pH un	AS ug/L	CR ug/L	PB ug/L	K mg/L	NH3N mg/L	NO3N mg/L	o-PO4-P mg/L	12DCA ug/L	BENZ ug/L	CCL4 ug/L	CFORM ug/L	PCE ug/L	TCE ug/L	TOL ug/L	VINCHL ug/L	XYLTOT ug/L
07/21/99	FL 01369	1.4	4.56	7.18								<5	8	<5	<5	<5	<5	<5	<2	<5
01/11/00	FL 01497		4.91																	
01/18/00	FL 01476	1.6	4.97	7.15	104	<0.5	2.1	0.76	<0.1	<0.2	0.2	<5	6	<5	<5	<5	<5	<5	<2	<5
07/18/00	FL 01644				78.5	<0.5	<1 8	0.815	<0 1	<0 2	0.2									
07/18/00	FL 01638	0.13	5.22	7.02								<5	6	<5	<5	<5	<5	<5	<2	<5
02/12/01	FL 01767	0.09	4.29	7.01								<5	10	<5	<5	<5	J 2	<5	<5	<5
02/12/01	FL 01761				79	<10	130	1.2	<1	<0.2	0.1									
03/05/01	FL 01811											<5	11	<5	<5	<5	<5	<5	<5	<5

Number in parantheses indicates compound's cleanup criteria i

DO = Dissolved Oxygen (NC)
AS = Arsenic (50)
K = Potassium (NC)
O-PO4-P = Orthophosphate-P (NC)
CCL4 = CARBON TETRACHLORIDE (NC)
TCE = TRICHLOROETHENE (NC)
XYLTOT = XYLENE(TOTAL) (NC)

DTOWT = Depth to Water (NC)
CR = Chromium (100)
NH3N = Ammonia-N (NC)
12DCA = 1,2-Dichloroethane (5)
CFORM = CHLOROFORM (NC)
TOL = Toluene (1000)

FLDPH = Field pH (NC)
PB = Lead (15)
NO3N = Nitrate-N (10)
BENZ = Benzene (5)
PCE = TETRACHLOROETHENE (NC)
VINCHL = Vinyl chloride (2)

< Less than shown detection limit
J Detected conc. below detection limit
E Conc. exceeded instrument calibration range
B Analyte also found in method blank
D Concentration derived from dilution
NC = No cleanup criteria

SEMI-ANNUAL GROUNDWATER MONITORING
February, 2001

Well Name
INT-106

French Limited Project
FLTG, Inc.

Date Coll'd	Sample Number	DO PPM	DtoWTR Ft	FLDpH pH un	AS ug/L	CR ug/L	PB ug/L	K mg/L	NH3N mg/L	NO3N mg/L	o-PO4-P mg/L	12DCA ug/L	BENZ ug/L	CCL4 ug/L	CFORM ug/L	PCE ug/L	TCE ug/L	TOL ug/L	VINCHL ug/L	XYLTOT ug/L
12/02/91	FL 00055			7.61	20	<20	<25	2.2		0.09	10	250	<10	40	430	21	<10	<10	<20	<10
12/19/92	FL 00056							2.13	<0.1	<0.05	<0.01	<500	<500	<500	<500	<500	<500	<500	<1000	<500
12/21/92	FL 00057	2.2		6.99																
03/24/93	FL 00058	3.2		11.13				3.24	0.24	<0.05	<0.01	1900	180	<250	1700	<250	<250	<250	<500	<250
06/24/93	FL 00059											290	24	<5	400	<5	<5	3	10	<5
06/25/93	FL 00060	5.2		6.13																
09/15/93	FL 00061	2.2						11.4	2.2	0.21	0.02	415	37	<5	186	19	17	5	171	5
12/29/93	FL 00062	15		7.45				1.89	0.11	68	0.09	91	<0.3	<0.5	694	9	5	<0.5	11	<3
03/22/94	FL 00063	15		7.38								3	<0.3	<0.5	45	<0.5	<0.4	<0.5	<1.2	<3
06/07/94	FL 00064	15		7.16								330	<3	<5	950	<5	<4	<5	<12	<30
12/21/94	FL 00065	15		7.6				13	<0.1	24.7	<2	3	<0.3	<0.5	62	<0.5	<0.4	<0.5	<1.2	<3
03/12/95	FL 00067	0.7		6.78								200	13	<1.25	350	8	7	<1.25	24	<7.5
03/12/95	FL 00068							3.83	<0.1	3.1	<0.2									
04/04/95	FL 00069	0		6.75								220	20	<1.25	330	8	<1	<1.25	23	<7.5
04/04/95	FL 00070							3.38	<0.1	1.4	<0.2									
05/05/95	FL 00071	0.4		6.67				3.3	<0.1	2.3	<0.7	140	23	<0.5	160	5	3	<0.5	17	<3
06/06/95	FL 00072	0.5		6.74				3.56	<0.1	1.5	<0.2	140	31	<0.5	89	5	4	<0.5	20	<3
07/05/95	FL 00073	0.8		6.69				3.02	<0.1	<0.1	<0.1	200	33	<0.5	13	5	4	<0.5	23	<3
08/02/95	FL 00074	0.3		6.56				3.01	<0.1	0.7	<0.1	110	22	<0.5	3	2	3	<0.5	23	<3
09/01/95	FL 00075	0.3		6.57				3.37	<0.1	0.5	<0.2	60	14	<0.5	<0.6	<0.5	3	<0.5	16	<3
10/02/95	FL 00076	0.3		6.45				2.8	<0.1	0.8	<0.2	52	9	<0.5	3	<0.5	<0.4	<0.5	20	<3
11/01/95	FL 00077	0.3		6.83				2.26	<0.1	2.3	<0.2	37	6	<0.5	5	<0.5	<0.4	<0.5	8	<3
12/15/95	FL 00078	0.4		7.03				3.12	<0.1	13.4	<0.1	43	<0.3	<0.5	23	<0.5	<0.4	<0.5	9	<3
01/17/96	FL 00079	0.4		6.93				2.66	<0.1	3	<0.1	22	<0.3	<0.5	<0.6	<0.5	<0.4	<0.5	<1.2	<3

Number in parantheses indicates compound's cleanup criteria i

DO = Dissolved Oxygen (NC)
AS = Arsenic (50)
K = Potassium (NC)
O-PO4-P = Orthophosphate-P (NC)
CCL4 = CARBON TETRACHLORIDE (NC)
TCE = TRICHLOROETHENE (NC)
XYLTOT = XYLENE(TOTAL) (NC)

DTOWT = Depth to Water (NC)
CR = Chromium (100)
NH3N = Ammonia-N (NC)
12DCA = 1,2-Dichloroethane (5)
CFORM = CHLOROFORM (NC)
TOL = Toluene (1000)

FLDPH = Field pH (NC)
PB = Lead (15)
NO3N = Nitrate-N (10)
BENZ = Benzene (5)
PCE = TETRACHLOROETHENE (NC)
VINCHL = Vinyl chloride (2)

< Less than shown detection limit
J Detected conc. below detection limit
E Conc. exceeded instrument calibration range
B Analyte also found in method blank
D Concentration derived from dilution
NC = No cleanup criteria

SEMI-ANNUAL GROUNDWATER MONITORING
February, 2001

Well Name
INT-106

French Limited Project
FLTC, Inc.

Date Coll'd	Sample Number	DO PPM	DtoWTR Ft	FLDpH pH un	AS ug/L	CR ug/L	PB ug/L	K mg/L	NH3N mg/L	NO3N mg/L	o-PO4-P mg/L	12DCA ug/L	BENZ ug/L	CCL4 ug/L	CFORM ug/L	PCE ug/L	TCE ug/L	TOL ug/L	VINCHL ug/L	XYLTOT ug/L
04/12/96	FL 00080	1.4		7.1				2.51	<0.1	<0 2	<0 1	63	6	<5	10	<5	<5	<0.5	<1 2	<5
07/22/96	FL 00082	0.1		7.16				2.4	0.11	<0.05	0.09	54	4	<5	<5	<5	<5	<0.5	<1.2	
10/07/96	FL 00083	0.6	2.82	7.35				1.71	0.1	<0.2	<0.1	30	10	<5	<5	<5	<5	<5	<10	<5
01/24/97	FL 00084	0.2	1.63	6.97				1.9	<0.1	<0.2	<0.1	<5	5	<5	<5	<5	<5	<5	<2	<5
03/22/97	FL 00669		1.5																	
04/15/97	FL 00733	0.2	0.39	6.99				2.48	<0.1	<0 2	<0 1	<5	<5	<5	<5	<5	<5	<5	<2	<5
05/31/97	FL 00770		0.91																	
07/16/97	FL 00835	0.2	2.91	7.4				2	<0 1	<0.2	<0.2	<5	<5	<5	<5	<5	<5	<5	<2	<5
08/18/97	FL 00858		3.66																	
09/11/97	FL 00917		3.73																	
10/06/97	FL 00976		3.04																	
10/15/97	FL 01049	0.4	3.04	6.9				2	0.23	<0.2	<0.1	J 4	J 3	<5	<5	<5	<5	<5	5	<5
01/21/98	FL 01094	0.6	1.1	7.62				1.93	<0.1	<0 2	0.1	<5	<5	<5	<5	<5	<5	<5	<2	<5
02/17/98	FL 01130	0.4	1.83	7.2				2.3	<0.1	0.7	0.1	5	<5	<5	9	<5	<5	<5	<2	<5
07/23/98	FL 01215	0.2	4.12	6.48				2.03	<0.1	0.6	<0 1									
07/23/98	FL 01222											30	J 4	<5	53	<5	<5	<10	8	<5
01/27/99	FL 01301							2.36	0.1	7.5	<0.1									
01/27/99	FL 01298	1	1.5	6.55								170	10	<5	D 1100	28	20	<10	69	<5
07/08/99	FL 01397		1.57																	
07/21/99	FL 01367							2.6	0.1	10	0.1									
07/21/99	FL 01372	1.3	1.27	6.86								180	9	<5	D 1300	27	20	<5	82	<5
01/07/00	FL 01498		1.86																	
01/19/00	FL 01479	2.3	1.7	6.86				2.33	<0.1	12.8	0.1	220	<100	<100	2100	J 44	<100	<100	54	<100
05/23/00	FL 01550											120	8	<5	D 440	20	14	<5	41	<5

Number in parantheses indicates compound's cleanup criteria i

DO = Dissolved Oxygen (NC)
AS = Arsenic (50)
K = Potassium (NC)
O-PO4-P = Orthophosphate-P (NC)
CCL4 = CARBON TETRACHLORIDE (NC)
TCE = TRICHLOROETHENE (NC)
XYLTOT = XYLENE(TOTAL) (NC)

DTOWT = Depth to Water (NC)
CR = Chromium (100)
NH3N = Ammonia-N (NC)
12DCA = 1,2-Dichloroethane (5)
CFORM = CHLOROFORM (NC)
TOL = Toluene (1000)

FLDPH = Field pH (NC)
PB = Lead (15)
NO3N = Nitrate-N (10)
BENZ = Benzene (5)
PCE = TETRACHLOROETHENE (NC)
VINCHL = Vinyl chloride (2)

< Less than shown detection limit
J Detected conc. below detection limit
E Conc. exceeded instrument calibration range
B Analyte also found in method blank
D Concentration derived from dilution
NC = No cleanup criteria

SEMI-ANNUAL GROUNDWATER MONITORING
February, 2001

Well Name
INT-106

French Limited Project
FLTG, Inc.

Date Coll'd	Sample Number	DO PPM	DtoWTR Ft	FLDpH pH un	AS ug/L	CR ug/L	PB ug/L	K mg/L	NH3N mg/L	NO3N mg/L	o-PO4-P mg/L	12DCA ug/L	BENZ ug/L	CCL4 ug/L	CFORM ug/L	PCE ug/L	TCE ug/L	TOL ug/L	VINCHL ug/L	XYLTOT ug/L
05/23/00	FL 01551							1.7	< 0.1	5.8	< 0.2									
07/13/00	FL 01598				6.7	< 0.5	< 1.8	1.88	< 0.1	3.3	0.3									
07/13/00	FL 01602	0.11	3.03	6.84								79	6	< 5	109	11	7	< 5	24	< 5
08/07/00	FL 01668											130	9	< 5	120	27	16	< 5	46	< 5
09/01/00	FL 01706											89	6	< 5	20	9	6	< 5	15	< 5
10/26/00	FL 01707											110	7	< 5	D 260	14	11	< 5	36	< 5
02/09/01	FL 01755							1.87	< 1	11.2	0.1									
02/09/01	FL 01759	0.43	0.99	6.84								75	9	< 5	160	19	14	< 5	50	< 5

Number in parantheses indicates compound's cleanup criteria i

DO = Dissolved Oxygen (NC)
AS = Arsenic (50)
K = Potassium (NC)
O-PO4-P = Orthophosphate-P (NC)
CCL4 = CARBON TETRACHLORIDE (NC)
TCE = TRICHLOROETHENE (NC)
XYLTOT = XYLENE(TOTAL) (NC)

DTOWT = Depth to Water (NC)
CR = Chromium (100)
NH3N = Ammonia-N (NC)
12DCA = 1,2-Dichloroethane (5)
CFORM = CHLOROFORM (NC)
TOL = Toluene (1000)

FLDPH = Field pH (NC)
PB = Lead (15)
NO3N = Nitrate-N (10)
BENZ = Benzene (5)
PCE = TETRACHLOROETHENE (NC)
VINCHL = Vinyl chloride (2)

< Less than shown detection limit
J Detected conc. below detection limit
E Conc. exceeded instrument calibration range
B Analyte also found in method blank
D Concentration derived from dilution
NC = No cleanup criteria

SEMI-ANNUAL GROUNDWATER MONITORING
February, 2001

Well Name
INT-108

French Limited Project
FLTG, Inc.

Date Coll'd	Sample Number	DO PPM	DtoWTR Ft	FLDpH pH un	AS ug/L	CR ug/L	PB ug/L	K mg/L	NH3N mg/L	NO3N mg/L	o-PO4-P mg/L	12DCA ug/L	BENZ ug/L	CCL4 ug/L	CFORM ug/L	PCE ug/L	TCE ug/L	TOL ug/L	VINCHL ug/L	XYLTOT ug/L
12/02/91	FL 00087	1.8		6.63	100	< 20	< 25	36		< 0.02	86	120	700	< 25	190	< 25	< 25	150	< 50	84
12/19/92	FL 00088	2.2		7				30.4	< 0.1	< 0.05	0.06	< 50	1400	< 50	< 50	< 50	< 50	310	< 100	320
03/24/93	FL 00089	2.2		7.35				46.2	3.2	< 0.05	1.3	< 50	790	< 50	< 50	< 50	< 50	120	< 100	120
06/24/93	FL 00090											< 25	380	< 25	< 25	< 25	< 25	20	< 50	52
06/26/93	FL 00091	1.8		7.17																
09/15/93	FL 00092							31.6	9.5	< 0 05	11	< 5	21	< 5	< 5	< 5	< 5	< 5	< 10	< 5
12/29/93	FL 00093							16.3	2.24	< 0.05	6	< 0.8	29	< 0.5	< 0 6	< 0 5	< 0.4	6	< 1.2	< 3
03/22/94	FL 00094	2.3		7.22																
03/22/94	FL 00095											< 0 8	< 0.3	< 0 5	< 0.6	< 0 5	< 0.4	< 0.5	< 1 2	< 3
06/07/94	FL 00096	0.6		6.37								< 0.8	< 0.3	< 0.5	< 0.6	< 0.5	< 0.4	< 0.5	< 1.2	< 3
12/21/94	FL 00097	2.1		6.97				8.5	1.1	< 2	4.4	< 0 8	< 0.3	< 0.5	< 0.6	< 0 5	< 0 4	< 0.5	< 1.2	< 3
05/05/95	FL 00099	1.5		6.58								< 0.8	< 0 3	< 0.5	< 0.6	< 0.5	< 0.4	< 0.5	< 1.2	< 3
05/05/95	FL 00100							22	3.2	< 0 2	1.6									
06/06/95	FL 00101	1.4		6.59																
08/02/95	FL 00102	1.5		6.46				44.1	< 0.1	0.5	1.9	25	3	< 0 5	18	9	3	< 0 5	< 1.2	< 3
09/01/95	FL 00103	0.6		6.45																
09/01/95	FL 00104											7	< 0 3	< 0 5	4	< 0 5	< 0.4	< 0.5	< 1 2	< 3
09/01/95	FL 00105							41.8	0.61	1.8	0.4									
10/02/95	FL 00106	1.2		6.37																
10/02/95	FL 00107							41.7	0.3	2.7	0.4	< 0 8	< 0 3	< 0.5	< 0.6	< 0.5	< 0 4	< 0.5	< 1 2	< 3
11/01/95	FL 00108	3		6.49				33	0.3	< 0 2	0.6	< 0 8	< 0 3	< 0.5	< 0.6	< 0.5	< 0 4	< 0 5	< 1 2	< 3
12/15/95	FL 00109	3.8		6.76				9.8	1	< 0 2	0.27	< 0 8	< 0.3	< 0 5	< 0.6	< 0.5	< 0 4	< 0 5	< 1.2	< 3
01/16/96	FL 00110	0.6		6.8				41.4	0.2	4	0.82	< 0.8	< 0.3	< 0.5	< 0.6	< 0.5	< 0.4	< 0.5	< 1.2	< 3
04/12/96	FL 00111	1.5		7.19				39.3	< 0.1	1.2	0.9	< 0.8	< 0.3	< 5	< 5	< 5	< 5	< 0.5	< 1.2	< 5

Number in parantheses indicates compound's cleanup criteria i

DO = Dissolved Oxygen (NC)
AS = Arsenic (50)
K = Potassium (NC)
O-PO4-P = Orthophosphate-P (NC)
CCL4 = CARBON TETRACHLORIDE (NC)
TCE = TRICHLOROETHENE (NC)
XYLTOT = XYLENE(TOTAL) (NC)

DTOWT = Depth to Water (NC)
CR = Chromium (100)
NH3N = Ammonia-N (NC)
12DCA = 1,2-Dichloroethane (5)
CFORM = CHLOROFORM (NC)
TOL = Toluene (1000)

FLDPH = Field pH (NC)
PB = Lead (15)
NO3N = Nitrate-N (10)
BENZ = Benzene (5)
PCE = TETRACHLOROETHENE (NC)
VINCHL = Vinyl chloride (2)

< Less than shown detection limit
J Detected conc. below detection limit
E Conc. exceeded instrument calibration range
B Analyte also found in method blank
D Concentration derived from dilution
NC = No cleanup criteria

SEMI-ANNUAL GROUNDWATER MONITORING
February, 2001

Well Name
INT-108

French Limited Project
FLTG, Inc.

Date Coll'd	Sample Number	DO PPM	DtoWTR Ft	FLDpH pH un	AS ug/L	CR ug/L	PB ug/L	K mg/L	NH3N mg/L	NO3N mg/L	o-PO4-P mg/L	12DCA ug/L	BENZ ug/L	CCL4 ug/L	CFORM ug/L	PCE ug/L	TCE ug/L	TOL ug/L	VINCHL ug/L	XYLTOT ug/L
07/22/96	FL 00113	0.1		6.99				43	0.38	<0.05	1.1	<0.8	<0.3	<5	<5	<5	<5	<0.5	<1.2	
10/07/96	FL 00114	0.7	4.91	6.66				35.4	0.6	<0.2	1.9	<5	<5	<5	<5	<5	<5	<5	<10	<5
01/24/97	FL 00115	0.2	3.59	6.78				34	0.9	<0.2	2.3	<5	<5	<5	<5	J3	<5	<5	<2	<5
03/22/97	FL 00670		3.57																	
04/14/97	FL 00711	0.4	3.83	6.85				35.5	<0.1	<0.2	1.3	<5	<5	<5	<5	<5	<5	<5	<2	<5
05/31/97	FL 00771		3.3																	
07/14/97	FL 00812	0.2	4.57	6.96				33.2	0.46	<0.2	2.1	<5	<5	<5	<5	<5	<5	<5	<2	<5
08/18/97	FL 00859		4.77																	
09/11/97	FL 00918		4.61																	
10/06/97	FL 00977		4.16																	
10/14/97	FL 01034	0.4	4.16	6.64				39.4	0.88	<0.2	2.3	<5	<5	<5	<5	<5	<5	<5	<2	<5
01/19/98	FL 01071	0.6	3.4	7.19				35.1	0.25	0.2	2.5	<5	<5	<5	<5	<5	<5	<5	<2	<5
02/12/98	FL 01109	0.6	3.28	6.85				34.7	8.34	<0.2	2.4	10	<5	<5	<5	<5	<5	<5	<2	<5
07/21/98	FL 01177	0.4	4.53	6.85				31.4	0.68	<0.02	2.4									
07/21/98	FL 01186											<5	<5	<5	<5	<5	<5	<10	<2	<5
01/20/99	FL 01248	0.7	3.49	6.39				26.8	0.6	<0.2	2.06									
01/20/99	FL 01254											<5	<5	<5	<5	<5	<5	<10	<2	<5
07/08/99	FL 01398		3.1																	
07/13/99	FL 01325							27.6	1.1	<0.2	4.2									
07/13/99	FL 01330	1.6	3.33	6.61								<5	<5	<5	<5	<5	<5	<10	<2	<5
01/10/00	FL 01499		3.26																	
01/12/00	FL 01452	1	3.35	6.7				29.2	0.4	<8	4.3	<5	<5	<5	<5	<5	<5	<5	<2	<5
07/10/00	FL 01569	0.11	3.7	6.56								<5	<5	<5	<5	<5	<5	<5	<2	<5
07/10/00	FL 01574				8.1	0.92	<18	28.7	55	<0.2	2.3									

Number in parantheses indicates compound's cleanup criteria I

DO = Dissolved Oxygen (NC)
AS = Arsenic (50)
K = Potassium (NC)
O-PO4-P = Orthophosphate-P (NC)
CCL4 = CARBON TETRACHLORIDE (NC)
TCE = TRICHLOROETHENE (NC)
XYLTOT = XYLENE(TOTAL) (NC)

DTOWT = Depth to Water (NC)
CR = Chromium (100)
NH3N = Ammonia-N (NC)
12DCA = 1,2-Dichloroethane (5)
CFORM = CHLOROFORM (NC)
TOL = Toluene (1000)

FLDPH = Field pH (NC)
PB = Lead (15)
NO3N = Nitrate-N (10)
BENZ = Benzene (5)
PCE = TETRACHLOROETHENE (NC)
VINCHL = Vinyl chloride (2)

< Less than shown detection limit
J Detected conc. below detection limit
E Conc. exceeded instrument calibration range
B Analyte also found in method blank
D Concentration derived from dilution
NC = No cleanup criteria

SEMI-ANNUAL GROUNDWATER MONITORING
February, 2001

Well Name
INT-108

French Limited Project
FLTG, Inc.

Date Coll'd	Sample Number	DO PPM	DtoWTR Ft	FLDpH pH un	AS ug/L	CR ug/L	PB ug/L	K mg/L	NH3N mg/L	NO3N mg/L	o-PO4-P mg/L	12DCA ug/L	BENZ ug/L	CCL4 ug/L	CFORM ug/L	PCE ug/L	TCE ug/L	TOL ug/L	VINCHL ug/L	XYLTOT ug/L
02/06/01	FL 01712	0.18	3.07	6.48								<5	<5	<5	<5	<5	<5	<5	<2	<5
02/06/01	FL 01720							26	<1	<0 2	5.1									

Number in parantheses indicates compound's cleanup criteria i

DO = Dissolved Oxygen (NC)
AS = Arsenic (50)
K = Potassium (NC)
O-PO4-P = Orthophosphate-P (NC)
CCL4 = CARBON TETRACHLORIDE (NC)
TCE = TRICHLOROETHENE (NC)
XYLTOT = XYLENE(TOTAL) (NC)

DTOWT = Depth to Water (NC)
CR = Chromium (100)
NH3N = Ammonia-N (NC)
12DCA = 1,2-Dichloroethane (5)
CFORM = CHLOROFORM (NC)
TOL = Toluene (1000)

FLDPH = Field pH (NC)
PB = Lead (15)
NO3N = Nitrate-N (10)
BENZ = Benzene (5)
PCE = TETRACHLOROETHENE (NC)
VINCHL = Vinyl chloride (2)

< Less than shown detection limit
J Detected conc. below detection limit
E Conc. exceeded instrument calibration range
B Analyte also found in method blank
D Concentration derived from dilution
NC = No cleanup criteria

SEMI-ANNUAL GROUNDWATER MONITORING
February, 2001

Well Name
INT-118

French Limited Project
FLTG, Inc.

Date Coll'd	Sample Number	DO PPM	DtoWTR Ft	FLDpH pH un	AS ug/L	CR ug/L	PB ug/L	K mg/L	NH3N mg/L	NO3N mg/L	o-PO4-P mg/L	12DCA ug/L	BENZ ug/L	CCL4 ug/L	CFORM ug/L	PCE ug/L	TCE ug/L	TOL ug/L	VINCHL ug/L	XYLTOT ug/L
05/22/92	FL 00128											<5	<5	<5	<5	<5	<5	<5	<10	<5
12/17/92	FL 00129	3.9		7.01								<5	<5	<5	<5	<5	<5	<5	<10	<5
12/29/93	FL 00131	2.5		8.04								4	<0.3	<0.5	6	4	<0.4	<0.5	<1.2	<3
12/21/94	FL 00132	2		8.11	<3.9	5.9	<2.5	2.62	<0.1	<2	<2	<0.8	<0.3	<0.5	<0.6	<0.5	<0.4	<0.5	<1.2	<3
12/15/95	FL 00134	1.3		8.19								<0.8	<0.3	<0.5	<0.6	<0.5	<0.4	<0.5	<1.2	<3
01/15/96	FL 00135	1.1		8.25	<10	<10	<5	1.17	<0.1	0.2	<0.1	<0.8	<0.3	<0.5	<0.6	<0.5	<0.4	<0.5	<1.2	<3
04/12/96	FL 00136	4.6		8.6	<10	<10	<5	3.48	<0.1	371	<0.1	<0.8	<0.3	<5	<5	<5	<5	<0.5	<1.2	<5
07/22/96	FL 00138	5.4		9.76	<10	<10	<3	4.3	<0.1	0.39	0.026	<0.8	<0.3	<5	<5	<5	<5	2	<1.2	
10/07/96	FL 00139	1.2	10	8.56	<10	<10	<5	1.54	<0.1	<0.2	<0.1	<5	<5	<5	<5	<5	<5	<5	<10	<5
01/24/97	FL 00140	0.2	10.12	8.28	<10	<10	<5	0.942	0.1	<0.2	<0.1	<5	<5	<5	<5	<5	<5	<5	<2	<5
03/22/97	FL 00671		8.25																	
04/14/97	FL 00712	4.6	8.6	10.48	<10	<10	<5	6.96	<0.1	0.8	<0.1	<5	<5	<5	<5	<5	<5	<5	<2	<5
05/31/97	FL 00772		8.03																	
07/14/97	FL 00813	0.2	9.26	9.44	<10	<10	<5	4.76	<0.1	0.3	<0.1	<5	<5	<5	<5	<5	<5	<5	<2	<5
08/18/97	FL 00861		10.13																	
09/11/97	FL 00920		10.67																	
10/08/97	FL 00979		9.96																	
10/14/97	FL 01035	0.1	9.96	8.46	<10	<10	<5	1.2	<0.1	<0.2	0.1	<5	<5	<5	<5	<5	<5	<5	<2	<5
01/19/98	FL 01072	0.7	8.31	8.58	<10	<10	<5	0.78	<0.1	<0.2	0.1	<5	<5	<5	<5	<5	<5	<5	<2	<5
02/13/98	FL 01116	0.7	8.46	7.92	<10	<10	<5	1	<0.1	6.6	<0.1	<5	<5	<5	<5	<5	<5	<5	<2	<5
07/22/98	FL 01194	0.1	11.81	7.98	<10	<10	<5	1.17	<0.1	<0.2	<0.1									
07/22/98	FL 01205											<5	<5	<5	<5	<5	<5	<10	<2	<5
01/20/99	FL 01255											<5	<5	<5	<5	<5	<5	<10	<2	<5

Number in parantheses indicates compound's cleanup criteria i

DO = Dissolved Oxygen (NC)
AS = Arsenic (50)
K = Potassium (NC)
O-PO4-P = Orthophosphate-P (NC)
CCL4 = CARBON TETRACHLORIDE (NC)
TCE = TRICHLOROETHENE (NC)
XYLTOT = XYLENE(TOTAL) (NC)

DTOWT = Depth to Water (NC)
CR = Chromium (100)
NH3N = Ammonia-N (NC)
12DCA = 1,2-Dichloroethane (5)
CFORM = CHLOROFORM (NC)
TOL = Toluene (1000)

FLDPH = Field pH (NC)
PB = Lead (15)
NO3N = Nitrate-N (10)
BENZ = Benzene (5)
PCE = TETRACHLOROETHENE (NC)
VINCHL = Vinyl chloride (2)

< Less than shown detection limit
J Detected conc. below detection limit
E Conc. exceeded instrument calibration range
B Analyte also found in method blank
D Concentration derived from dilution
NC = No cleanup criteria

SEMI-ANNUAL GROUNDWATER MONITORING
February, 2001

Well Name
INT-118

French Limited Project
FLTG, Inc.

Date Coll'd	Sample Number	DO PPM	DtoWTR Ft	FLDpH pH un	AS ug/L	CR ug/L	PB ug/L	K mg/L	NH3N mg/L	NO3N mg/L	o-PO4-P mg/L	12DCA ug/L	BENZ ug/L	CCL4 ug/L	CFORM ug/L	PCE ug/L	TCE ug/L	TOL ug/L	VINCHL ug/L	XYLTOT ug/L
01/20/99	FL 01249	0.8	8.91	7.27	< 10	< 10	< 5	0.802	< 0.1	< 0 2	0.13									
07/08/99	FL 01400		9.26																	
07/13/99	FL 01326				< 10	< 10	< 5	0.81	< 0.1	< 0 2	0.14									
07/13/99	FL 01331	3.2	9.42	9.54								< 5	< 5	< 5	< 5	< 5	< 5	< 10	< 2	< 5
01/11/00	FL 01501		10.45																	
01/12/00	FL 01453	1.8	10.46	8.05	2.2	< 0.5	< 1.5	0.893	< 0 1	< 8	0.1	< 5	< 5	< 5	< 5	< 5	< 5	< 5	< 2	< 5
07/11/00	FL 01570	0.14	9.22	7.7								< 5	< 5	< 5	< 5	< 5	< 5	< 5	< 2	< 5
07/11/00	FL 01575				2.2	< 0.5	< 1.8	0.662	< 0.1	< 0 2	0.27									
02/07/01	FL 01730	0.68	9.48	7.65								< 5	< 5	< 5	< 5	< 5	< 5	< 5	< 2	< 5
02/07/01	FL 01725				< 10	< 10	< 5	0.71	< 1	< 0.2	0.2									

Number in parantheses indicates compound's cleanup criteria i

DO = Dissolved Oxygen (NC)
AS = Arsenic (50)
K = Potassium (NC)
O-PO4-P = Orthophosphate-P (NC)
CCL4 = CARBON TETRACHLORIDE (NC)
TCE = TRICHLOROETHENE (NC)
XYLTOT = XYLENE(TOTAL) (NC)

DTOWT = Depth to Water (NC)
CR = Chromium (100)
NH3N = Ammonia-N (NC)
12DCA = 1,2-Dichloroethane (5)
CFORM = CHLOROFORM (NC)
TOL = Toluene (1000)

FLDPH = Field pH (NC)
PB = Lead (15)
NO3N = Nitrate-N (10)
BENZ = Benzene (5)
PCE = TETRACHLOROETHENE (NC)
VINCHL = Vinyl chloride (2)

< Less than shown detection limit
J Detected conc. below detection limit
E Conc. exceeded instrument calibration range
B Analyte also found in method blank
D Concentration derived from dilution
NC = No cleanup criteria

SEMI-ANNUAL GROUNDWATER MONITORING
February, 2001

Well Name
INT-120

French Limited Project
FLTG, Inc.

Date Coll'd	Sample Number	DO PPM	DtoWTR Ft	FLDpH pH un	AS ug/L	CR ug/L	PB ug/L	K mg/L	NH3N mg/L	NO3N mg/L	o-PO4-P mg/L	12DCA ug/L	BENZ ug/L	CCL4 ug/L	CFORM ug/L	PCE ug/L	TCE ug/L	TOL ug/L	VINCHL ug/L	XYLTOT ug/L
03/25/93	FL 00142							1.59	< 0.1	< 0.05	0.05	2900	1200	< 2500	< 2500	< 2500	< 2500	< 2500	6000	< 2500
06/22/93	FL 00143							< 0.934	0.07	< 0.05	0.04	630	110	< 25	570	22	< 25	20	19	< 25
12/21/94	FL 00145	2		6.98								10000	< 30	1700	12000	1200	420	< 50	< 120	< 300
12/21/94	FL 00146								0.15	< 2	< 2									
03/12/95	FL 00147	0.4		6.59																
03/12/95	FL 00148							3.15	< 0.1	12.8	< 0 2									
04/04/95	FL 00149	3.5		6.86				4.4	0.1	16.8	< 0.2	46000	< 75	< 125	43000	780	< 100	< 125	640	< 750
06/06/95	FL 00150	15		7.32																
06/06/95	FL 00151							8.96	0.2	21.3	< 0.2	1500	< 3	< 5	1200	26	< 4	< 5	< 12	< 30
07/05/95	FL 00152	15		7.61				22.1	< 0.1	45.4	< 0.1	1200	< 3	< 5	1200	38	< 4	< 5	< 12	< 30
08/02/95	FL 00153	15																		
09/01/95	FL 00154	15		7.15								1400	13	4	1200	23	24	5	50	< 3
09/01/95	FL 00155							66.8	< 0.1	24.4	< 0.2									
10/02/95	FL 00156	15		7.14				63.3	0.2	32.2	< 0.2	1200	8	7	970	19	17	3	26	< 3
11/01/95	FL 00157	13.5		7.05				54.2	< 0.1	19.7	< 0 2	320	< 15	< 25	8300	140	< 20	< 25	< 60	< 150
12/15/95	FL 00158	3.8		7.33				94.1	< 0.1	329	37.4	1400	< 6	< 10	1200	< 10	< 8	< 10	< 24	< 60
01/23/96	FL 00159	15		7.18				834	0.94	36.1	470	8400	< 15	< 25	< 30	< 25	< 20	< 25	260	< 150
04/12/96	FL 00160	1.6		7.05				122	0.9	23.3	21.6	21	5	< 12	310	9	17	< 1.25	< 3	< 12
07/22/96	FL 00162	0.12		7.86				130	0.25	66	10	87	3	< 5	180	13	13	< 0.5	10	
10/07/96	FL 00163	1.1	8.84	7.52				107	0.4	21.1	4.1	34	5	< 5	110	15	14	< 5	< 10	2
01/24/97	FL 00164	0.2	7.45	7.59				83.6	0.3	47.4	3.5	27	J 4	< 5	62	13	11	< 5	3	< 5
03/22/97	FL 00672		7.46																	
04/15/97	FL 00731	0.3	7.75	7.25				65.6	0.5	31	3.8	34	13	< 5	42	6	6	< 5	2	< 5
05/31/97	FL 00773		7.25																	

Number in parantheses indicates compound's cleanup criteria l

DO = Dissolved Oxygen (NC)
AS = Arsenic (50)
K = Potassium (NC)
O-PO4-P = Orthophosphate-P (NC)
CCL4 = CARBON TETRACHLORIDE (NC)
TCE = TRICHLOROETHENE (NC)
XYLTOT = XYLENE(TOTAL) (NC)

DTOWT = Depth to Water (NC)
CR = Chromium (100)
NH3N = Ammonia-N (NC)
12DCA = 1,2-Dichloroethane (5)
CFORM = CHLOROFORM (NC)
TOL = Toluene (1000)

FLDPH = Field pH (NC)
PB = Lead (15)
NO3N = Nitrate-N (10)
BENZ = Benzene (5)
PCE = TETRACHLOROETHENE (NC)
VINCHL = Vinyl chloride (2)

< Less than shown detection limit
J Detected conc. below detection limit
E Conc. exceeded instrument calibration range
B Analyte also found in method blank
D Concentration derived from dilution
NC = No cleanup criteria

SEMI-ANNUAL GROUNDWATER MONITORING
February, 2001

Well Name
INT-120

French Limited Project
FLTG, Inc.

Date Coll'd	Sample Number	DO PPM	DtoWTR Ft	FLDpH pH un	AS ug/L	CR ug/L	PB ug/L	K mg/L	NH3N mg/L	NO3N mg/L	o-PO4-P mg/L	12DCA ug/L	BENZ ug/L	CCL4 ug/L	CFORM ug/L	PCE ug/L	TCE ug/L	TOL ug/L	VINCHL ug/L	XYLTOT ug/L
07/16/97	FL 00833	0.1	8.57	8.32				88.5	0.18	38.4	2.2	16	J 4	< 5	40	6	< 5	< 5	< 2	< 5
08/18/97	FL 00862		8.97																	
09/11/97	FL 00921		8.87																	
10/06/97	FL 00980		8.41																	
10/15/97	FL 01050	0.2	8.41	7.49				73.5	0.54	33.1	2.2	360	44	< 25	310	J 16	J 17	< 25	< 10	< 25
01/21/98	FL 01092	0.6	7.34	7.38				63.6	0.24	26.5	2.4	160	9	< 5	130	J 4	J 4	< 5	6	< 5
02/18/98	FL 01141	0.7	7.12	7.08				104	0.18	57.5	1.2	420	J 6	J 7	340	J 7	J 7	< 12	25	< 12
07/23/98	FL 01223											33	J 3	J 4	D 330	8	5	< 10	14	< 5
07/23/98	FL 01216	0.2	9.01	6.88				121	< 0.1	62.6	< 0 1									
01/25/99	FL 01292	0.8	7.52	6.93				94.8	0.2	55.1	0.71									
01/25/99	FL 01296											27	J 4	< 10	330	10	10	< 20	J 25	< 10
07/08/99	FL 01401		7.36																	
07/21/99	FL 01365							101	0.1	59	0.29									
07/21/99	FL 01370	4.6	7.25	7.49								< 5	J 2	< 5	69	8	5	< 5	20	< 5
01/10/00	FL 01502		7.54																	
01/18/00	FL 01477	4.6	7.59	7.87				98.6	< 0.1	68.4	0.3	10	J 2	< 5	32	J 4	J 4	< 5	8	< 5
07/18/00	FL 01645				5.2	< 0 5	< 1.8	105	< 0.1	56.6	0.4									
07/18/00	FL 01639	0.12	8.08	7.15								8	< 5	< 5	20	< 5	< 5	< 5	20	< 5
02/09/01	FL 01756							83.3	< 1	36.7	0.5									
02/09/01	FL 01760	0.21	7.06	6.88								9	< 5	< 5	10	< 5	< 5	< 5	< 2	< 5

Number in parantheses indicates compound's cleanup criteria i

DO = Dissolved Oxygen (NC)
AS = Arsenic (50)
K = Potassium (NC)
O-PO4-P = Orthophosphate-P (NC)
CCL4 = CARBON TETRACHLORIDE (NC)
TCE = TRICHLOROETHENE (NC)
XYLTOT = XYLENE(TOTAL) (NC)

DTOWT = Depth to Water (NC)
CR = Chromium (100)
NH3N = Ammonia-N (NC)
12DCA = 1,2-Dichloroethane (5)
CFORM = CHLOROFORM (NC)
TOL = Toluene (1000)

FLDPH = Field pH (NC)
PB = Lead (15)
NO3N = Nitrate-N (10)
BENZ = Benzene (5)
PCE = TETRACHLOROETHENE (NC)
VINCHL = Vinyl chloride (2)

< Less than shown detection limit
J Detected conc. below detection limit
E Conc. exceeded instrument calibration range
B Analyte also found in method blank
D Concentration derived from dilution
NC = No cleanup criteria

SEMI-ANNUAL GROUNDWATER MONITORING
February, 2001

Well Name
INT-123

French Limited Project
FLTG, Inc.

Date Coll'd	Sample Number	DO PPM	DtoWTR Ft	FLDpH pH un	AS ug/L	CR ug/L	PB ug/L	K mg/L	NH3N mg/L	NO3N mg/L	o-PO4-P mg/L	12DCA ug/L	BENZ ug/L	CCL4 ug/L	CFORM ug/L	PCE ug/L	TCE ug/L	TOL ug/L	VINCHL ug/L	XYLTOT ug/L
07/16/93	FL 00166											10000	<5	<5	5900	300	130	11	250	6
12/21/94	FL 00167	4.8		9.84				57	0.12	<2	<2	1200	<3	<5	890	<5	<4	<5	230	<30
03/12/95	FL 00169							45	0.23	37.5	<0.2	1200	<3	<5	730	<5	<4	<5	220	<30
04/04/95	FL 00170	15		9.02				23.9	0.2	16.1	<0.2	12000	<30	<50	9400	<50	<40	<50	1300	<300
05/05/95	FL 00391	15		8.18																
05/05/95	FL 00392							44	<0.1	36.5	<0.2	1700	<3	<5	1100	<5	<4	<5	260	<30
06/06/95	FL 00393	15		8.53				63.1	<0.1	43.1	<0.2	1000	<3	<5	720	<5	<4	<5	100	<30
07/05/95	FL 00394	15		9.25				64.2	<0.1	39.5	<0.1	920	<3	<5	230	<5	25	<5	220	<30
08/02/95	FL 00395	15		9.11				75	<0.1	40.5	<0.1	610	12	<0.5	180	14	15	3	300	<3
09/01/95	FL 00396	15		8.04								1200	7	<0.5	580	9	14	<0.5	240	<3
09/01/95	FL 00397							76	<0.1	28.4	<0.2									
10/02/95	FL 00398	15		9.42				61.8	<0.1	37.4	<0.2	220	6	<0.5	110	<0.5	5	<0.5	82	<3
11/01/95	FL 00399	15		6.92				68	<0.1	30.2	<0.2	200	8	<0.5	100	5	5	<0.5	70	<3
12/15/95	FL 00400	15		7.2				68.4	<0.1	119	4.14	580	<1.5	<2.5	460	<2.5	<2	<2.5	77	<15
01/23/96	FL 00401	15		8.63				73.6	<0.1	25.6	0.74	120	<0.3	<0.5	<0.6	<0.5	<0.4	<0.5	15	<3
04/12/96	FL 00402	6.4		8.2				58.9	<0.1	23.2	0.37	210	<0.6	<10	240	<10	<10	<1	<2.4	<10
07/22/96	FL 00404	0.79		9.66				62	<0.1	21	0.27	270	2	<5	290	4	3	<0.5	3	
10/07/96	FL 00405	2	9.19	9.61				53.3	0.1	20.1	0.2	300	5	<5	270	6	5	<5	<10	<5
01/24/97	FL 00406	4.6	7.88	10.67				54.3	0.1	23.3	0.2	280	28	<10	130	J3	J3	J7	16	<10
03/22/97	FL 00673		7.64																	
04/16/97	FL 00739	8.6	7.97	10.61				51.5	0.2	19.2	<0.1	150	<5	<5	54	J1	<5	<5	4	<5
05/31/97	FL 00774		7.45																	
07/16/97	FL 00840	15	9.1	9.96				60	<0.1	27.3	0.3	110	<5	<5	110	<5	<5	<5	5	<5
08/18/97	FL 00863		9.75																	

Number in parantheses indicates compound's cleanup criteria i

DO = Dissolved Oxygen (NC)
AS = Arsenic (50)
K = Potassium (NC)
O-PO4-P = Orthophosphate-P (NC)
CCL4 = CARBON TETRACHLORIDE (NC)
TCE = TRICHLOROETHENE (NC)
XYLTOT = XYLENE(TOTAL) (NC)

DTOWT = Depth to Water (NC)
CR = Chromium (100)
NH3N = Ammonia-N (NC)
12DCA = 1,2-Dichloroethane (5)
CFORM = CHLOROFORM (NC)
TOL = Toluene (1000)

FLDPH = Field pH (NC)
PB = Lead (15)
NO3N = Nitrate-N (10)
BENZ = Benzene (5)
PCE = TETRACHLOROETHENE (NC)
VINCHL = Vinyl chloride (2)

< Less than shown detection limit
J Detected conc. below detection limit
E Conc. exceeded instrument calibration range
B Analyte also found in method blank
D Concentration derived from dilution
NC = No cleanup criteria

SEMI-ANNUAL GROUNDWATER MONITORING
February, 2001

Well Name
INT-123

French Limited Project
FLTG, Inc.

Date Coll'd	Sample Number	DO PPM	DtoWTR Ft	FLDpH pH un	AS ug/L	CR ug/L	PB ug/L	K mg/L	NH3N mg/L	NO3N mg/L	o-PO4-P mg/L	12DCA ug/L	BENZ ug/L	CCL4 ug/L	CFORM ug/L	PCE ug/L	TCE ug/L	TOL ug/L	VINCHL ug/L	XYLTOT ug/L
09/11/97	FL 00922		9.73																	
10/06/97	FL 00981		9.21																	
10/15/97	FL 01051	9.4	9.21	7.38				69	0.12	27.8	0.1	140	< 5	< 10	78	< 10	< 10	< 5	< 2	< 10
01/22/98	FL 01099	13.6	7.22	10.32				60.3	< 0.1	26.7	0.2	190	< 10	< 10	89	J 5	J 4	< 10	< 4	< 10
02/19/98	FL 01144	12.5	7.54	8.32				70.3	< 0.1	28.2	0.3	190	J 5	< 10	110	< 10	< 10	< 10	44	< 10
07/24/98	FL 01238											140	J 3	< 5	D 250	6	9	< 10	50	< 5
07/24/98	FL 01230	1	10.25	7.65				93.6	< 0.1	53.4	< 0 1									
01/28/99	FL 01306	1	8.02	8.13				21.2	0.7	8.4	0.61									
01/28/99	FL 01315											14	J 4	< 5	24	J 2	J 2	< 10	42	< 5
07/08/99	FL 01402		8.05																	
07/22/99	FL 01376							24.7	1	5	1.2									
07/22/99	FL 01389											< 5	< 5	< 5	12	9	< 5	< 5	27	< 5
01/10/00	FL 01503		8.12																	
01/20/00	FL 01484	1.9	8.31	7.64				16.5	< 0 1	5.2	1.51	10	< 5	21	23	28	J 4	< 5	< 2	< 5
07/14/00	FL 01607	5	9.21	9.28								13	J 3	< 5	33	< 5	< 5	< 5	25	< 5
07/14/00	FL 01614				12.3	6.4	< 1 8	48.9	< 0.1	16.4	0.49									
02/14/01	FL 01797							19	< 1	4.5	1.2									
02/14/01	FL 01785	0.49	7.54	8.56								J 4	< 5	< 5	5	J 4	< 5	< 5	J 2	< 5

Number in parantheses indicates compound's cleanup criteria i

DO = Dissolved Oxygen (NC)
AS = Arsenic (50)
K = Potassium (NC)
O-PO4-P = Orthophosphate-P (NC)
CCL4 = CARBON TETRACHLORIDE (NC)
TCE = TRICHLOROETHENE (NC)
XYLTOT = XYLENE(TOTAL) (NC)

DTOWT = Depth to Water (NC)
CR = Chromium (100)
NH3N = Ammonia-N (NC)
12DCA = 1,2-Dichloroethane (5)
CFORM = CHLOROFORM (NC)
TOL = Toluene (1000)

FLDPH = Field pH (NC)
PB = Lead (15)
NO3N = Nitrate-N (10)
BENZ = Benzene (5)
PCE = TETRACHLOROETHENE (NC)
VINCHL = Vinyl chloride (2)

< Less than shown detection limit
J Detected conc. below detection limit
E Conc. exceeded instrument calibration range
B Analyte also found in method blank
D Concentration derived from dilution
NC = No cleanup criteria

SEMI-ANNUAL GROUNDWATER MONITORING
February, 2001

Well Name
INT-127

French Limited Project
FLTG, Inc.

Date Coll'd	Sample Number	DO PPM	DtoWTR Ft	FLDpH pH un	AS ug/L	CR ug/L	PB ug/L	K mg/L	NH3N mg/L	NO3N mg/L	o-PO4-P mg/L	12DCA ug/L	BENZ ug/L	CCL4 ug/L	CFORM ug/L	PCE ug/L	TCE ug/L	TOL ug/L	VINCHL ug/L	XYLTOT ug/L
07/16/93	FL 00409											4700	110	<5	1500	180	170	63	530	45
12/21/94	FL 00410	4.2		7.61				23	<0.1	<2	<2	90	<0.3	<0.5	43	<0.5	<0.4	<0.5	<1.2	<3
03/12/95	FL 00412	6.6		7.19				1.74	0.39	12.8	<0.2	120	200	<5	29	<5	<4	63	70	25
04/04/95	FL 00413	5.4		6.76				19.5	0.3	2.8	0.4	180	360	<12.5	72	<12.5	<10	110	120	<75
05/05/95	FL 00414	7.78		6.57																
05/05/95	FL 00415							20	0.2	8.8	0.4	100	300	<5	<6	<5	<4	84	120	29
06/06/95	FL 00416							13.7	<0.1	3.2	<0.2	<26.664	270	<16.665	<19 998	<16 665	<13.332	75	<39 996	<99.99
06/06/95	FL 00417	1.3		6.48																
07/05/95	FL 00418	1.4		6.47				83.6	0.9	34.1	<0.1	12	<0.3	<0.5	<0.6	<0.5	<0.4	<0.5	28	<3
08/02/95	FL 00419	3.2		6.53				8.64	<0.1	5	<0.1	<0.8	220	<0.5	<0.6	<0.5	<0.4	63	20	24
09/01/95	FL 00420	3.1		6.64								14	140	<0.5	6	<0.5	<0.4	38	6	15
09/01/95	FL 00421							10.3	<0.1	<0.2	<0.2									
10/02/95	FL 00422	0.5		6.45				6.18	<0.1	3.3	<0.2	<0.8	120	<0.5	5	<0.5	<0.4	39	<1.2	15
11/01/95	FL 00423	0.7		6.93				3.11	<0.1	0.2	<0.2	<0.8	140	<0.5	<0.6	<0.5	<0.4	34	<1.2	6
12/15/95	FL 00424	1.7		6.8				11.1	0.1	24.1	0.18	<0.8	140	<0.5	5	<0.5	<0.4	36	<1.2	24
01/22/96	FL 00425	2		6.31				6.01	0.1	4	<0.1	<0.8	150	<0.5	<0.6	<0.5	<0.4	37	<1.2	<3
04/12/96	FL 00426	0.8		6.73				10.9	0.7	47.9	<0.1	<0.8	160	<5	<5	<5	<5	34	<1.2	37
07/22/96	FL 00428	0.1		6.68				14	0.85	<0.05	0.027	<8	170	<50	<50	<50	<50	43	<12	
10/07/96	FL 00429	0.7	2.39	6.31				9.17	0.6	<0.2	<0.1	<5	200	<5	<5	<5	<5	50	<10	48
01/24/97	FL 00430	0.2	1	6.73				11	0.4	<0.2	<0.1	<10	180	<10	<10	<10	<10	44	<4	41
03/22/97	FL 00674		0.72																	
04/16/97	FL 00736	0.1	1.15	6.81				12.9	0.5	<0.2	<0.1	<5	65	<5	<5	<5	<5	13	<2	13
05/31/97	FL 00775		0.8																	
07/16/97	FL 00837	0.1	2.25	6.77				16.1	0.72	<0.2	<0.2	<5	67	<5	<5	<5	<5	7	<2	11

Number in parantheses indicates compound's cleanup criteria i

DO = Dissolved Oxygen (NC)
AS = Arsenic (50)
K = Potassium (NC)
O-PO4-P = Orthophosphate-P (NC)
CCL4 = CARBON TETRACHLORIDE (NC)
TCE = TRICHLOROETHENE (NC)
XYLTOT = XYLENE(TOTAL) (NC)

DTOWT = Depth to Water (NC)
CR = Chromium (100)
NH3N = Ammonia-N (NC)
12DCA = 1,2-Dichloroethane (5)
CFORM = CHLOROFORM (NC)
TOL = Toluene (1000)

FLDPH = Field pH (NC)
PB = Lead (15)
NO3N = Nitrate-N (10)
BENZ = Benzene (5)
PCE = TETRACHLOROETHENE (NC)
VINCHL = Vinyl chloride (2)

< Less than shown detection limit
J Detected conc. below detection limit
E Conc. exceeded instrument calibration range
B Analyte also found in method blank
D Concentration derived from dilution
NC = No cleanup criteria

SEMI-ANNUAL GROUNDWATER MONITORING
February, 2001

Well Name
INT-127

French Limited Project
FLTG, Inc.

Date Coll'd	Sample Number	DO PPM	DtoWTR Ft	FLDpH pH un	AS ug/L	CR ug/L	PB ug/L	K mg/L	NH3N mg/L	NO3N mg/L	o-PO4-P mg/L	12DCA ug/L	BENZ ug/L	CCL4 ug/L	CFORM ug/L	PCE ug/L	TCE ug/L	TOL ug/L	VINCHL ug/L	XYLTOT ug/L
08/18/97	FL 00864		2.8																	
09/11/97	FL 00923		2.73																	
10/06/97	FL 00982		2.16																	
10/15/97	FL 01052	0.3	2.16	7.92				3.3	0.14	<0 2	<0 1	<5	<5	<5	<5	<5	<5	<5	<2	<5
01/22/98	FL 01096	0.4	0.3	7.2				2.03	<0 1	<0.2	<0 1	<5	<5	<5	<5	<5	<5	<5	<2	<5
02/18/98	FL 01136	0.6	0.61	7.3				2.2	0.22	<0 2	<0.1	<5	5	<5	<5	<5	<5	<5	<2	<5
07/24/98	FL 01231	15	3.44	6.29				7.84	<0.1	1.2	<0.1									
07/24/98	FL 01239											<5	59	<5	<5	<5	<5	J 3	<2	J 7
01/28/99	FL 01312											<5	J 3	<5	J 2	<5	<5	<10	<2	<5
01/28/99	FL 01303	4	0.64	6.4				4.83	0.4	0.6	<0 1									
07/08/99	FL 01403		1.45																	
07/22/99	FL 01374							5.8	0.2	2	<0.1									
07/22/99	FL 01382	1.4	0.8	6.72								<5	150	<5	<5	<5	<5	19	<2	J 18
01/06/00	FL 01504		1.96																	
01/19/00	FL 01481	1.8	1.17	6.32				5.13	<0 1	1.2	0.1	<10	120	<10	<10	<10	<10	14	<4	19
07/19/00	FL 01646	0.3	1.98	6.66								<5	180	<5	<5	<5	<5	J 5	<2	J 9
07/19/00	FL 01658				128	<0 5	<1.8	4.98	0.13	<0.2	0.1									
08/07/00	FL 01669											<5	160	<5	<5	<5	<5	<5	<5	J 9
08/08/00	FL 01681											<5	180	<5	<5	<5	<5	6	<5	J 10
08/09/00	FL 01693											<5	180	<5	<5	<5	<5	6	<5	J 8
02/14/01	FL 01786	0.41	1.44	6.58								<5	100	<5	<5	J 3	<5	<5	<5	J 7
02/14/01	FL 01798							4.8	<1	<0 2	0.1									

Number in parantheses indicates compound's cleanup criteria i

DO = Dissolved Oxygen (NC)
AS = Arsenic (50)
K = Potassium (NC)
O-PO4-P = Orthophosphate-P (NC)
CCL4 = CARBON TETRACHLORIDE (NC)
TCE = TRICHLOROETHENE (NC)
XYLTOT = XYLENE(TOTAL) (NC)

DTOWT = Depth to Water (NC)
CR = Chromium (100)
NH3N = Ammonia-N (NC)
12DCA = 1,2-Dichloroethane (5)
CFORM = CHLOROFORM (NC)
TOL = Toluene (1000)

FLDPH = Field pH (NC)
PB = Lead (15)
NO3N = Nitrate-N (10)
BENZ = Benzene (5)
PCE = TETRACHLOROETHENE (NC)
VINCHL = Vinyl chloride (2)

< Less than shown detection limit
J Detected conc. below detection limit
E Conc. exceeded instrument calibration range
B Analyte also found in method blank
D Concentration derived from dilution
NC = No cleanup criteria

SEMI-ANNUAL GROUNDWATER MONITORING
February, 2001

Well Name
INT-130R

French Limited Project
FLTG, Inc.

Date Coll'd	Sample Number	DO PPM	DtoWTR Ft	FLDpH pH un	AS ug/L	CR ug/L	PB ug/L	K mg/L	NH3N mg/L	NO3N mg/L	o-PO4-P mg/L	12DCA ug/L	BENZ ug/L	CCL4 ug/L	CFORM ug/L	PCE ug/L	TCE ug/L	TOL ug/L	VINCHL ug/L	XYLTOT ug/L
07/22/93	FL 00432											45	< 5	2	63	< 5	< 5	< 5	< 10	< 5
04/12/96	FL 00434	1.7		7.43				1.46	< 0.1	30.6	< 0.1	500	< 500	10000	3600	5200	600	< 500	< 1000	< 500
07/22/96	FL 00435	1.4		7.47				2.4	0.2	32	< 0.1	450	27					5	< 1.2	
10/07/96	FL 00436	2.1	2.45	7.21				1.64	0.2	32	< 0.1	450	< 500	9500	7200	5600	710	< 500	< 1000	< 500
01/24/97	FL 00437	0.3	0.89	7.55				1.58	0.1	33	< 0.1	260	49	7600	< 250	3700	490	9	4	< 250
03/22/97	FL 00675		0.7																	
04/16/97	FL 00742	0.2	0.71	7.6				1.41	0.1	30.6	< 0 1	220	29	8300	4200	4800	610	< 5	< 2	110
05/31/97	FL 00776		0.8																	
07/16/97	FL 00843	0.1	2.52	7.36				1.36	0.13	31.9	< 0.2	226	36	10000	4800	5500	720	< 5	< 2	< 500
08/18/97	FL 00865		3.31																	
09/11/97	FL 00924		3.47																	
10/06/97	FL 00983		2.79																	
10/15/97	FL 01054	0.2	2.79	7.44				1.9	0.2	34.6	< 0.1	E 460	52	10000	4500	5700	770	< 5	8	< 500
01/22/98	FL 01102	0.4	0.6	7.3				4.14	< 0.1	26.8	0.1	9	< 5	4100	130	120	18	< 5	< 2	J 2
02/18/98	FL 01139	0.5	1.15	7.47				1.6	0.14	34.3	< 0.1	J 330	< 500	12000	4400	5900	730	< 500	< 200	< 500
04/15/98	FL 01162							1.32	< 0.1	34.3	< 0 1	J 350	< 500	13000	5800	5100	720	< 500	< 1000	< 500
04/15/98	FL 01163							1.24	< 0.1	31.5	< 0.1	J 390	< 500	12000	6100	4700	670	< 500	< 1000	< 500
07/24/98	FL 01241											210	49	D 9200	D 6200	D 4900	D 630	< 20	42	230
07/24/98	FL 01233	0.2	3.91	7.2				1.1	< 0.1	45	0.1									
01/29/99	FL 01309	1	1.04	6.93				1.02	< 0.1	29.1	< 0.1									
01/29/99	FL 01318											180	63	D 12000	D 11000	D 6600	D 650	< 10	25	64
07/08/99	FL 01404		1.36																	
07/22/99	FL 01378							1	0.1	25	< 0.1									
07/22/99	FL 01387	1.4	0.75	7.46								J 140	J 68	D 13000	D 13000	5500	620	< 200	< 200	J 80

Number in parantheses indicates compound's cleanup criteria i

DO = Dissolved Oxygen (NC)
AS = Arsenic (50)
K = Potassium (NC)
O-PO4-P = Orthophosphate-P (NC)
CCL4 = CARBON TETRACHLORIDE (NC)
TCE = TRICHLOROETHENE (NC)
XYLTOT = XYLENE(TOTAL) (NC)

DTOWT = Depth to Water (NC)
CR = Chromium (100)
NH3N = Ammonia-N (NC)
12DCA = 1,2-Dichloroethane (5)
CFORM = CHLOROFORM (NC)
TOL = Toluene (1000)

FLDPH = Field pH (NC)
PB = Lead (15)
NO3N = Nitrate-N (10)
BENZ = Benzene (5)
PCE = TETRACHLOROETHENE (NC)
VINCHL = Vinyl chloride (2)

< Less than shown detection limit
J Detected conc. below detection limit
E Conc. exceeded instrument calibration range
B Analyte also found in method blank
D Concentration derived from dilution
NC = No cleanup criteria

SEMI-ANNUAL GROUNDWATER MONITORING
February, 2001

Well Name
INT-130R

French Limited Project
FLTG, Inc.

Date Coll'd	Sample Number	DO PPM	DtoWTR Ft	FLDpH pH un	AS ug/L	CR ug/L	PB ug/L	K mg/L	NH3N mg/L	NO3N mg/L	o-PO4-P mg/L	12DCA ug/L	BENZ ug/L	CCL4 ug/L	CFORM ug/L	PCE ug/L	TCE ug/L	TOL ug/L	VINCHL ug/L	XYLTOT ug/L
01/10/00	FL 01505		1.3																	
01/20/00	FL 01487	2	1.6	7.23				1.04	< 0.1	23	< 0.1	160	82	10000	11000	4900	810	< 50	29	110
07/19/00	FL 01652	0.1	2.8	7.01								D 200	42	D 15000	D 8200	D 8700	D 980	< 5	28	160
07/19/00	FL 01664				3.3	< 0 5	< 1 8	1.14	< 0.1	15.4	0.1									
08/07/00	FL 01670											190	43	D 9000	D 6800	D 9800	D 630	< 5	22	155
08/08/00	FL 01682											< 500	< 500	D 17000	20000	19000	1800	< 500	< 500	< 500
08/09/00	FL 01694											< 500	< 500	D 19000	D 10000	21000	1900	< 500	< 500	< 500
02/12/01	FL 01762							1	< 1	16.5	0.1									
02/12/01	FL 01768	0.3	0.7	7.33								91	< 80	D 6900	D 5600	D 5700	400	< 80	< 80	< 80
03/05/01	FL 01812											D 120	51	D 9900	D 8500	D 6400	D 470	8	D 17	113

Number in parantheses indicates compound's cleanup criteria i

DO = Dissolved Oxygen (NC)
AS = Arsenic (50)
K = Potassium (NC)
O-PO4-P = Orthophosphate-P (NC)
CCL4 = CARBON TETRACHLORIDE (NC)
TCE = TRICHLOROETHENE (NC)
XYLTOT = XYLENE(TOTAL) (NC)

DTOWT = Depth to Water (NC)
CR = Chromium (100)
NH3N = Ammonia-N (NC)
12DCA = 1,2-Dichloroethane (5)
CFORM = CHLOROFORM (NC)
TOL = Toluene (1000)

FLDPH = Field pH (NC)
PB = Lead (15)
NO3N = Nitrate-N (10)
BENZ = Benzene (5)
PCE = TETRACHLOROETHENE (NC)
VINCHL = Vinyl chloride (2)

< Less than shown detection limit
J Detected conc. below detection limit
E Conc. exceeded instrument calibration range
B Analyte also found in method blank
D Concentration derived from dilution
NC = No cleanup criteria

SEMI-ANNUAL GROUNDWATER MONITORING
February, 2001

Well Name
INT-130RS

French Limited Project
FLTG, Inc.

Date Coll'd	Sample Number	DO PPM	DtoWTR Ft	FLDpH pH un	AS ug/L	CR ug/L	PB ug/L	K mg/L	NH3N mg/L	NO3N mg/L	o-PO4-P mg/L	12DCA ug/L	BENZ ug/L	CCL4 ug/L	CFORM ug/L	PCE ug/L	TCE ug/L	TOL ug/L	VINCHL ug/L	XYLTOT ug/L
07/22/93	FL 00438											45	< 5	2	63	< 5	< 5	< 5	< 10	< 5
04/12/96	FL 00440	2.1		7.24				1.82	< 0.1	23.2	< 0.1	1800	< 100	2600	1600	2600	120	< 100	180	< 100
07/22/96	FL 00441	0.1		7.16				3.3	< 0.1	20	0.1	290	21	8600	5100	5800	580	< 0.5	250	
10/07/96	FL 00442	0.6	2.85	6.89				1.89	0.1	17.5	< 0.1	100	< 120	2800	1600	2800	140	< 120	180	30
01/24/97	FL 00443	0.2	2.2	7.21				2.02	< 0.1	14	< 0.1	130	34	1900	2000	2800	150	J 1	250	J 40
03/22/97	FL 00676		1.15																	
04/16/97	FL 00738	0.2	1.44	7.11				1.52	< 0 1	12.5	< 0.1	65	25	1100	1900	1700	110	< 5	160	27
05/31/97	FL 00777		1.09																	
07/16/97	FL 00839	0.2	2.91	7.03				1.48	< 0.1	12.7	< 0.2	64	31	1100	1700	1800	100	< 5	180	< 100
07/16/97	FL 00847		2.91																	
08/18/97	FL 00866		3.73																	
09/11/97	FL 00925		3.86																	
10/06/97	FL 00984		2.18																	
10/15/97	FL 01055	0.1	2.18	7.21				1.4	0.13	10	< 0.1	110	36	1200	1300	1800	J 92	< 5	160	< 100
01/22/98	FL 01098	0.4	0.98	6.98				1.53	< 0.1	3.6	0.1	7	< 5	63	110	130	7	< 5	10	< 5
02/18/98	FL 01142	0.5	1.07	7.14				1.5	< 0.1	9.3	< 0.1	370	< 125	2000	1600	3200	J 120	< 125	< 50	J 51
04/15/98	FL 01161							1.2	< 0.1	22.7	< 0.1	760	< 250	5800	1700	5800	J 200	< 250	< 500	< 250
04/15/98	FL 01160							1.24	< 0.1	23.8	< 0.1	780	< 250	4900	1700	5200	J 190	< 250	< 500	< 250
07/24/98	FL 01234	0.2	4.35	6.88				1.22	< 0.1	20.3	0.1									
07/24/98	FL 01242											97	27	D 1700	D 3200	D 4100	200	< 20	73	69
01/28/99	FL 01305	0.8	1.35	6.49				1.08	0.2	11.1	< 0.1									
01/28/99	FL 01314											480	J 36	1700	D 4300	D 5700	220	< 200	J 170	J 39
07/08/99	FL 01405		1.78																	
07/22/99	FL 01375							1.2	0.1	13	< 0.1									

Number in parantheses indicates compound's cleanup criteria i

DO = Dissolved Oxygen (NC)
AS = Arsenic (50)
K = Potassium (NC)
O-PO4-P = Orthophosphate-P (NC)
CCL4 = CARBON TETRACHLORIDE (NC)
TCE = TRICHLOROETHENE (NC)
XYLTOT = XYLENE(TOTAL) (NC)

DTOWT = Depth to Water (NC)
CR = Chromium (100)
NH3N = Ammonia-N (NC)
12DCA = 1,2-Dichloroethane (5)
CFORM = CHLOROFORM (NC)
TOL = Toluene (1000)

FLDPH = Field pH (NC)
PB = Lead (15)
NO3N = Nitrate-N (10)
BENZ = Benzene (5)
PCE = TETRACHLOROETHENE (NC)
VINCHL = Vinyl chloride (2)

< Less than shown detection limit
J Detected conc. below detection limit
E Conc. exceeded instrument calibration range
B Analyte also found in method blank
D Concentration derived from dilution
NC = No cleanup criteria

SEMI-ANNUAL GROUNDWATER MONITORING
February, 2001

Well Name
int-130rs

French Limited Project
FLTG, Inc.

Date Coll'd	Sample Number	DO PPM	DtoWTR Ft	FLDpH pH un	AS ug/L	CR ug/L	PB ug/L	K mg/L	NH3N mg/L	NO3N mg/L	o-PO4-P mg/L	12DCA ug/L	BENZ ug/L	CCL4 ug/L	CFORM ug/L	PCE ug/L	TCE ug/L	TOL ug/L	VINCHL ug/L	XYLTOT ug/L
07/22/99	FL 01384	1.5	1.05	7.03								D 1200	31	D 2200	D 3600	D 6000	D 210	< 5	D 230	129
01/10/00	FL 01506		1.71																	
01/19/00	FL 01482	5.6	1.99	7.1				0.976	< 0.1	15.9	0.1	630	J 26	3000	2400	6800	160	< 50	66	100
07/19/00	FL 01648	0.04	3.2	6.65								240	41	D 2900	D 2100	D 7900	D 210	< 5	210	140
07/19/00	FL 01660				5.8	< 0.5	< 1.8	1.19	< 0.1	3.5	0.1									
08/07/00	FL 01671											140	49	D 1800	D 2400	D 6400	290	< 5	300	115
08/08/00	FL 01683											< 200	< 200	2800	2000	6100	< 200	< 200	< 200	< 200
08/09/00	FL 01695											< 200	< 200	3000	1900	6500	< 200	< 200	< 200	< 200
02/12/01	FL 01763							1.1	< 1	1.1	0.1									
02/12/01	FL 01769	0.32	1.12	7303								D 2000	44	D 620	D 3200	D 3500	210	8	D 510	95
03/05/01	FL 01813											2400	J 50	1000	5300	4300	180	< 125	< 125	< 125

Number in parantheses indicates compound's cleanup criteria i

DO = Dissolved Oxygen (NC)
AS = Arsenic (50)
K = Potassium (NC)
O-PO4-P = Orthophosphate-P (NC)
CCL4 = CARBON TETRACHLORIDE (NC)
TCE = TRICHLOROETHENE (NC)
XYLTOT = XYLENE(TOTAL) (NC)

DTOWT = Depth to Water (NC)
CR = Chromium (100)
NH3N = Ammonia-N (NC)
12DCA = 1,2-Dichloroethane (5)
CFORM = CHLOROFORM (NC)
TOL = Toluene (1000)

FLDPH = Field pH (NC)
PB = Lead (15)
NO3N = Nitrate-N (10)
BENZ = Benzene (5)
PCE = TETRACHLOROETHENE (NC)
VINCHL = Vinyl chloride (2)

< Less than shown detection limit
J Detected conc. below detection limit
E Conc. exceeded instrument calibration range
B Analyte also found in method blank
D Concentration derived from dilution
NC = No cleanup criteria

SEMI-ANNUAL GROUNDWATER MONITORING
February, 2001

Well Name
INT-134

French Limited Project
FLTG, Inc.

Date Coll'd	Sample Number	DO PPM	DtoWTR Ft	FLDpH pH un	AS ug/L	CR ug/L	PB ug/L	K mg/L	NH3N mg/L	NO3N mg/L	o-PO4-P mg/L	12DCA ug/L	BENZ ug/L	CCL4 ug/L	CFORM ug/L	PCE ug/L	TCE ug/L	TOL ug/L	VINCHL ug/L	XYLTOT ug/L
12/29/93	FL 00452	4.2																		
12/29/93	FL 00451																			18
06/07/94	FL 00453			7.2								580	47	<0.5	41	<0.5	14	<0.5	1600	<3
12/21/94	FL 00454	1.8		7.76				1.36	<0.1	<2	<2	74	<0.75	<1.25	<1.5	<1.25	<1	<1.25	200	<7.5
07/05/95	FL 00455	1.8		7.73				0.982	<0.1	<0.1	<0.1	28	<0.3	<0.5	<0.6	<0.5	<0.4	<0.5	83	<3
11/01/95	FL 00456	4.6		7.56				1.35	<0.1	4.6	<0.2	91	19	<1.25	<1.5	<1.25	<1	<1.25	270	<7.5
12/15/95	FL 00457	14.6		6.76				1.35	<0.1	21.3	0.19	78	26	<1.25	<1.5	<1.25	<1	<1.25	198	<7.5
01/18/96	FL 00458	0.7		7.42				43.1	0.3	1.8	18	68	34	<1	<1 2	<1	<0.8	<1	190	<6
04/12/96	FL 00459	1.2		7.42				26.4	0.7	0.45	8.72	67	27	<5	<5	<5	<5	<0 5	19	<5
07/22/96	FL 00461	0.1		7.42				16	0.53	0.78	4	85	54	<5	<5	<5	<5	<0.5	140	
10/07/96	FL 00462	1.2	9.68	7.47				7.21	0.6	2	1.2	110	56	<5	5	<5	<5	<5	190	<5
01/24/97	FL 00463	0.4	8.11	7.48				5.92	0.3	2.9	0.8	96	44	<5	5	<5	J 1	<5	130	<5
03/22/97	FL 00677		7.12	.																
04/16/97	FL 00740	0.1	7.44	7.58				6.37	0.2	1	1.2	64	19	J 3	<5	J 2	<5	<5	81	<5
05/31/97	FL 00778		7.25																	
07/16/97	FL 00841	0.1	8.15	7.48				5.37	<0.1	2.6	1	82	30	<5	6	<5	<5	<5	<2	<5
08/18/97	FL 00867		8.65																	
09/11/97	FL 00926		9.16																	
10/08/97	FL 00985		8.53																	
10/14/97	FL 01036	0.1	8.53	7.46				4.7	0.57	7.1	0.6	110	33	<10	J 6	<10	<10	<10	200	<10
01/22/98	FL 01100	0.5	7.16	7.34				4.44	<0.1	9.7	0.6	88	25	<5	6	<5	<5	<5	120	<5
02/18/98	FL 01143	0.7	7.62	6.43				4.1	<0.1	13.9	0.3	140	41	<10	J 10	<10	<10	<10	240	<10
07/23/98	FL 01217	0.2	12.45	7.23				2.47	<0.1	9.2	0.1									
07/23/98	FL 01224											140	40	<5	12	J 2	<5	<10	E 270	<5

Number in parantheses indicates compound's cleanup criteria i

DO = Dissolved Oxygen (NC)
AS = Arsenic (50)
K = Potassium (NC)
O-PO4-P = Orthophosphate-P (NC)
CCL4 = CARBON TETRACHLORIDE (NC)
TCE = TRICHLOROETHENE (NC)
XYLTOT = XYLENE(TOTAL) (NC)

DTOWT = Depth to Water (NC)
CR = Chromium (100)
NH3N = Ammonia-N (NC)
12DCA = 1,2-Dichloroethane (5)
CFORM = CHLOROFORM (NC)
TOL = Toluene (1000)

FLDPH = Field pH (NC)
PB = Lead (15)
NO3N = Nitrate-N (10)
BENZ = Benzene (5)
PCE = TETRACHLOROETHENE (NC)
VINCHL = Vinyl chloride (2)

< Less than shown detection limit
J Detected conc. below detection limit
E Conc. exceeded instrument calibration range
B Analyte also found in method blank
D Concentration derived from dilution
NC = No cleanup criteria

SEMI-ANNUAL GROUNDWATER MONITORING
February, 2001

Well Name
INT-134

French Limited Project
FLTG, Inc.

Date Coll'd	Sample Number	DO PPM	DtoWTR Ft	FLDpH pH un	AS ug/L	CR ug/L	PB ug/L	K mg/L	NH3N mg/L	NO3N mg/L	o-PO4-P mg/L	12DCA ug/L	BENZ ug/L	CCL4 ug/L	CFORM ug/L	PCE ug/L	TCE ug/L	TOL ug/L	VINCHL ug/L	XYLTOT ug/L
01/28/99	FL 01316											110	30	<5	7	<5	J 2	<10	190	<5
01/28/99	FL 01307	0.8	9.68	6.91				2.15	<0.1	16.8	0.16									
07/08/99	FL 01406		9.69																	
07/22/99	FL 01377							2	1.3	22	0.1									
07/22/99	FL 01385	1.5	9.7	7.34								85	24	<5	6	<5	<5	<5	190	<5
01/07/00	FL 01507		10.23																	
01/20/00	FL 01485	1.8	10.3	7.33				1.57	<0.1	17.2	0.13	51	7	<5	J 4	<5	<5	<5	59	<5
07/14/00	FL 01608	0.07	10.64	7.15								57	5	<5	J 5	<5	<5	<5	86	<5
07/14/00	FL 01615				3.3	<0.5	<1 8	1.86	<0.1	25.4	0.22									
02/13/01	FL 01779	0.49	9.56	6.99								28	J 2	<5	J 3	<5	<5	<5	50	<5
02/13/01	FL 01772							1.5	<1	30.1	0.1									

Number in parantheses indicates compound's cleanup criteria i

DO = Dissolved Oxygen (NC)
AS = Arsenic (50)
K = Potassium (NC)
O-PO4-P = Orthophosphate-P (NC)
CCL4 = CARBON TETRACHLORIDE (NC)
TCE = TRICHLOROETHENE (NC)
XYLTOT = XYLENE(TOTAL) (NC)

DTOWT = Depth to Water (NC)
CR = Chromium (100)
NH3N = Ammonia-N (NC)
12DCA = 1,2-Dichloroethane (5)
CFORM = CHLOROFORM (NC)
TOL = Toluene (1000)

FLDPH = Field pH (NC)
PB = Lead (15)
NO3N = Nitrate-N (10)
BENZ = Benzene (5)
PCE = TETRACHLOROETHENE (NC)
VINCHL = Vinyl chloride (2)

< Less than shown detection limit
J Detected conc. below detection limit
E Conc. exceeded instrument calibration range
B Analyte also found in method blank
D Concentration derived from dilution
NC = No cleanup criteria

SEMI-ANNUAL GROUNDWATER MONITORING
February, 2001

Well Name
INT-135

French Limited Project
FLTG, Inc.

Date Coll'd	Sample Number	DO PPM	DtoWTR Ft	FLDpH pH un	AS ug/L	CR ug/L	PB ug/L	K mg/L	NH3N mg/L	NO3N mg/L	o-PO4-P mg/L	12DCA ug/L	BENZ ug/L	CCL4 ug/L	CFORM ug/L	PCE ug/L	TCE ug/L	TOL ug/L	VINCHL ug/L	XYLTOT ug/L
12/29/93	FL 00464																			<3
06/07/94	FL 00465	0.4		7.09								40	<0.6	<1	<1.2	<1	<0.8	<1	160	<6
12/21/94	FL 00466	6.8		7.2	<3.9	7.5	2.6	1.95	<0.1	<2	<2	66	6	<1	<1.2	<1	<0.8	<1	300	<6
05/05/95	FL 00468	0.2		7.4																
06/06/95	FL 00469	1.5		7.14																
07/05/95	FL 00470	1		6.99				0.999	<0.1	<0.1	<0.1	51	<0.3	<0.5	3	<0.5	<0.4	<0.5	120	<3
08/02/95	FL 00471	1.4		6.82																
12/15/95	FL 00472	3.8		6.98				1.15	<0.1	0.52	<0.1	29	<0.6	<1	<1.2	<1	<0.8	<1	146	<6
01/17/96	FL 00473	1		6.95	<10	<10	<5	1.16	<0.1	2.2	<1	15	<0.3	<0.5	<0.6	<0.5	<0.4	<0.5	66	<3
04/12/96	FL 00474	1		6.88	20	<10	<5	1.19	0.1	<0.2	<0.1	<0.8	<0.3	<5	<5	<5	<5	<0.5	<1.2	<5
07/22/96	FL 00476	0.15		6.76	22	<10	<3	1.2	0.11	<0.05	0.039	<0.8	<0.3	<5	<5	<5	<5	<0.5	<1.2	
10/07/96	FL 00477	0.8	12.06	6.76	23	<10	<5	1.14	<0.1	<0.2	<0.1	<5	<5	<5	<5	<5	<5	<5	<10	<5
01/24/97	FL 00478	0.2	11.62	6.75	28	<10	<5	1.24	<0.1	<0.2	<0.1	<5	<5	<5	<5	<5	<5	<5	<2	<5
03/22/97	FL 00678		10.43																	
04/14/97	FL 00713	1.8	10.7	6.56	12	<10	8	1.13	<0.1	<0.2	<0.1	<5	<5	<5	<5	<5	<5	<5	<2	<5
05/31/97	FL 00779		10.6																	
07/14/97	FL 00814	0.2	11.54	6.74	29	<10	<5	1.24	0.14	<0.2	<0.1	<5	<5	<5	<5	<5	<5	<5	<2	<5
08/18/97	FL 00868		12.3																	
09/11/97	FL 00927		12.49																	
10/06/97	FL 00986		11.92																	
10/14/97	FL 01037	0.6	11.92	6.79	30	<10	<5	1.4	0.17	<0.2	0.1	<5	<5	<5	<5	<5	<5	<5	<2	<5
01/19/98	FL 01073	0.9	10.58	7.22	30	<10	<5	1.22	<0.1	<0.2	0.1	<5	<5	<5	<5	<5	<5	<5	<2	<5
02/12/98	FL 01108	0.6	10.71	6.78	110	<10	<5	8.84	0.26	0.2	<0.1	6	<5	<5	<5	<5	<5	<5	13	<5
04/30/98	FL 01168				21	<10	<5	1.29	<0.1	0.2	0.1	<5	<5	<5	<5	<5	<5	<5	<10	<5

Number in parantheses indicates compound's cleanup criteria i

DO = Dissolved Oxygen (NC)
AS = Arsenic (50)
K = Potassium (NC)
O-PO4-P = Orthophosphate-P (NC)
CCL4 = CARBON TETRACHLORIDE (NC)
TCE = TRICHLOROETHENE (NC)
XYLTOT = XYLENE(TOTAL) (NC)

DTOWT = Depth to Water (NC)
CR = Chromium (100)
NH3N = Ammonia-N (NC)
12DCA = 1,2-Dichloroethane (5)
CFORM = CHLOROFORM (NC)
TOL = Toluene (1000)

FLDPH = Field pH (NC)
PB = Lead (15)
NO3N = Nitrate-N (10)
BENZ = Benzene (5)
PCE = TETRACHLOROETHENE (NC)
VINCHL = Vinyl chloride (2)

< Less than shown detection limit
J Detected conc. below detection limit
E Conc. exceeded instrument calibration range
B Analyte also found in method blank
D Concentration derived from dilution
NC = No cleanup criteria

SEMI-ANNUAL GROUNDWATER MONITORING
February, 2001

Well Name
INT-135

French Limited Project
FLTG, Inc.

Date Coll'd	Sample Number	DO PPM	DtoWTR Ft	FLDpH pH un	AS ug/L	CR ug/L	PB ug/L	K mg/L	NH3N mg/L	NO3N mg/L	o-PO4-P mg/L	12DCA ug/L	BENZ ug/L	CCL4 ug/L	CFORM ug/L	PCE ug/L	TCE ug/L	TOL ug/L	VINCHL ug/L	XYLTOT ug/L
04/30/98	FL 01169				19	<10	<5	1.26	<0.1	0.3	0.1	5	<5	<5	<5	<5	<5	<5	12	<5
07/22/98	FL 01195	0.3	13.58	6.71	17	<10	<5	1.4	0.1	<0.2	<0.1									
07/22/98	FL 01206											J5	<5	<5	<5	<5	<5	<10	7	<5
01/20/99	FL 01250	0.8	10.72	6.19	24	<10	<5	1.22	0.19	<0.02	0.15									
01/21/99	FL 01256											6	J2	<5	<5	<5	<5	<10	J14	<5
07/08/99	FL 01407		10.9																	
07/14/99	FL 01336	1.9	11.02	7.05								11	<5	<5	<5	<5	<5	<10	24	<5
07/14/99	FL 01332				29	<10	<5	1.4	0.1	1	0.1									
01/07/00	FL 01508		11.45																	
01/13/00	FL 01454	1.4	11.46	6.56	31.6	<0.5	<1.5	1.3	<0.1	2.6	0.1	20	5	<5	<5	<5	<5	<5	29	<5
07/12/00	FL 01585				37.8	<0.5	<1.8	1.51	0.11	0.9	0.23									
07/12/00	FL 01590	0.07	11.84	6.34								7	<5	<5	<5	<5	<5	<5	11	<5
02/06/01	FL 01721				46	<0.6	<2.2	1.5	<1	<0.2	0.3									
02/06/01	FL 01713	0.2	10.71	6.36								<5	<5	<5	<5	<5	<5	<5	<2	<5

Number in parantheses indicates compound's cleanup criteria I

DO = Dissolved Oxygen (NC)
AS = Arsenic (50)
K = Potassium (NC)
O-PO4-P = Orthophosphate-P (NC)
CCL4 = CARBON TETRACHLORIDE (NC)
TCE = TRICHLOROETHENE (NC)
XYLTOT = XYLENE(TOTAL) (NC)

DTOWT = Depth to Water (NC)
CR = Chromium (100)
NH3N = Ammonia-N (NC)
12DCA = 1,2-Dichloroethane (5)
CFORM = CHLOROFORM (NC)
TOL = Toluene (1000)

FLDPH = Field pH (NC)
PB = Lead (15)
NO3N = Nitrate-N (10)
BENZ = Benzene (5)
PCE = TETRACHLOROETHENE (NC)
VINCHL = Vinyl chloride (2)

< Less than shown detection limit
J Detected conc. below detection limit
E Conc. exceeded instrument calibration range
B Analyte also found in method blank
D Concentration derived from dilution
NC = No cleanup criteria

SEMI-ANNUAL GROUNDWATER MONITORING
February, 2001

Well Name
INT-144

French Limited Project
FLTG, Inc.

Date Coll'd	Sample Number	DO PPM	DtoWTR Ft	FLDpH pH un	AS ug/L	CR ug/L	PB ug/L	K mg/L	NH3N mg/L	NO3N mg/L	o-PO4-P mg/L	12DCA ug/L	BENZ ug/L	CCL4 ug/L	CFORM ug/L	PCE ug/L	TCE ug/L	TOL ug/L	VINCHL ug/L	XYLTOT ug/L
05/04/94	FL 00498			9.04																
05/05/94	FL 00499	2																		
12/21/94	FL 00500	3.3		8.68																
12/21/94	FL 00501							2.63	0.17	<20	<2	<0.8	<0.3	<0.5	<0.6	<0.5	<0.4	3	9	<3
03/12/95	FL 00503	0.5		8.91								2	<0.3	<0.5	<0.6	<0.5	<0.4	<0.5	4	<3
03/12/95	FL 00504							2.17	<0.1	<0.2	<0.2									
04/04/95	FL 00505	1.5		9.01				1.23	<0.1	<0.2	<0.2	<0.8	<0.3	<0.5	<0.6	<0.5	<0.4	<0.5	5	<3
05/05/95	FL 00506	0.2		8.38																
05/05/95	FL 00507							1.27	<0.1	<0.2	<0.2	<0.8	<0.3	<0.5	<0.6	<0.5	<0.4	<0.5	<1.2	<3
06/06/95	FL 00508	2.6		8.75				1.81	<0.1	<0.2	<0.2	<0.8	<0.3	<0.5	<0.6	<0.5	<0.4	<0.5	<1.2	<3
07/05/95	FL 00509	2.3		8.41				0.948	<0.1	<0.1	<0.1	<0.8	<0.3	<0.5	<0.6	<0.5	<0.4	<0.5	<1.2	<3
08/02/95	FL 00510	1		8.23				1.15	<0.1	<0.1	<0.1	<0.8	<0.3	<0.5	<0.6	<0.5	<0.4	<0.5	<1.2	<3
10/02/95	FL 00511	0.3		8.04				0.65	<0.1	<0.2	<0.2	<0.8	<0.3	<0.5	<0.6	<0.5	<0.4	<0.5	4	<3
11/01/95	FL 00512	0.7		8.47				1.32	<0.1	<0.2	<0.2	<0.8	<0.3	<0.5	<0.6	<0.5	<0.4	<0.5	<1.2	<3
12/15/95	FL 00513	0.7		8.8				1.2	<0.1	<0.2	0.2	<0.8	<0.3	<0.5	<0.6	<0.5	<0.4	<0.5	3	<3
01/15/96	FL 00514	0.7		8.63	<10	<10	<5	0.94	0.2	<0.2	<0.1	<0.8	<0.3	<0.5	<0.6	<0.5	<0.4	<0.5	<1.2	<3
04/12/96	FL 00515	2.4		8.84	20	<10	<5	1.03	<0.1	<0.2	<0.1	<0.8	<0.3	<5	<5	<5	<5	<0.5	<1.2	<5
07/22/96	FL 00517	1.8		9.66	17	<10	<3	0.95	<0.1	0.12	0.1	<0.8	<0.3	<5	<5	<5	<5	<0.5	<1.2	
10/07/96	FL 00518	2.4	15.62	9.11	17	<10	<5	0.857	<0.1	<0.2	<0.1	<5	<5	<5	<5	<5	<5	<5	<10	<5
01/24/97	FL 00519	1.6	15.17	9.37	18	<10	<5	0.889	<0.1	0.2	<0.1	<5	<5	<5	<5	<5	<5	<5	<2	<5
03/22/97	FL 00679		13.82																	
04/14/97	FL 00714	0.5	13.91	9.31	16	<10	7	4.57	<0.1	0.7	<0.1	<5	<5	<5	<5	<5	<5	<5	<2	<5
05/31/97	FL 00780		14.03																	
07/15/97	FL 00815	1.2	15.16	8.35	14	<10	<5	2.88	<0.1	0.2	0.2	<5	<5	<5	<5	<5	<5	<5	<2	<5
08/18/97	FL 00869		15.91																	

Number in parantheses indicates compound's cleanup criteria i

DO = Dissolved Oxygen (NC)
AS = Arsenic (50)
K = Potassium (NC)
O-PO4-P = Orthophosphate-P (NC)
CCL4 = CARBON TETRACHLORIDE (NC)
TCE = TRICHLOROETHENE (NC)
XYLTOT = XYLENE(TOTAL) (NC)

DTOWT = Depth to Water (NC)
CR = Chromium (100)
NH3N = Ammonia-N (NC)
12DCA = 1,2-Dichloroethane (5)
CFORM = CHLOROFORM (NC)
TOL = Toluene (1000)

FLDPH = Field pH (NC)
PB = Lead (15)
NO3N = Nitrate-N (10)
BENZ = Benzene (5)
PCE = TETRACHLOROETHENE (NC)
VINCHL = Vinyl chloride (2)

< Less than shown detection limit
J Detected conc. below detection limit
E Conc. exceeded instrument calibration range
B Analyte also found in method blank
D Concentration derived from dilution
NC = No cleanup criteria

SEMI-ANNUAL GROUNDWATER MONITORING
February, 2001

Well Name
INT-144

French Limited Project
FLTG, Inc.

Date Coll'd	Sample Number	DO PPM	DtoWTR Ft	FLDpH pH un	AS ug/L	CR ug/L	PB ug/L	K mg/L	NH3N mg/L	NO3N mg/L	o-PO4-P mg/L	12DCA ug/L	BENZ ug/L	CCL4 ug/L	CFORM ug/L	PCE ug/L	TCE ug/L	TOL ug/L	VINCHL ug/L	XYLTOT ug/L
09/11/97	FL 00928		16.04																	
10/06/97	FL 00987		15.52																	
10/14/97	FL 01038	0.2	15.52	9.01	14	< 10	< 5	1.4	< 0.1	< 0.2	0.1	< 5	< 5	< 5	< 5	< 5	< 5	< 5	3	< 5
01/19/98	FL 01074	1.1	14.05	9.37	16	< 10	< 5	2.17	< 0 1	< 0.2	0.1	< 5	< 5	< 5	< 5	< 5	< 5	< 5	< 2	< 5
02/13/98	FL 01115	0.6	14.15	8.75	11	< 10	< 5	1.9	< 0.1	< 0.2	< 0.1	< 5	< 5	< 5	< 5	< 5	< 5	< 5	12	< 5
05/04/98	FL 01172				< 10	< 10	< 5	0.81	< 0.1	1.9	< 0.1	J 4	< 5	< 5	< 5	< 5	< 5	< 5	16	< 5
05/04/98	FL 01173				< 10	< 10	< 5	0.88	< 0.1	3.4	< 0.1	6	< 5	< 5	< 5	< 5	< 5	< 5	30	< 5
07/22/98	FL 01196	12.4	17.25	8.51	< 10	< 10	< 5	0.89	< 0.1	4.8	0.1									
07/22/98	FL 01207											6	< 5	< 5	< 5	< 5	< 5	< 10	9	< 5
01/21/99	FL 01264											J 4	< 5	< 5	< 5	< 5	< 5	< 10	< 2	< 5
01/21/99	FL 01257	3.3	14.15	7.84	10	< 10	< 5	1.15	< 0.1	6.1	0.17									
07/08/99	FL 01408		14.53																	
07/14/99	FL 01333				< 10	< 10	< 5	0.79	< 0.1	8	0.1									
07/14/99	FL 01337	4.7	14.52	8.69								< 5	< 5	< 5	< 5	< 5	< 5	< 10	J 7	< 5
01/07/00	FL 01509		15.04																	
01/13/00	FL 01455	3.8	15.05	8.57	11.5	< 0.5	< 1.5	0.87	< 0.1	13.8	0.1	J 4	< 5	< 5	< 5	< 5	< 5	< 5	8	< 5
07/11/00	FL 01576	6.7	15.75	8.29								< 5	< 5	< 5	< 5	< 5	< 5	< 5	J 4	< 5
07/11/00	FL 01580				8.6	< 0.5	< 1.8	0.854	< 0.1	8.6	0.29									
02/07/01	FL 01731	1.17	14.17	7.74								< 5	< 5	< 5	< 5	< 5	< 5	< 5	7	< 5
02/07/01	FL 01726				< 10	< 10	< 5	0.84	< 1	16.4	0.2									

Number in parantheses indicates compound's cleanup criteria i

DO = Dissolved Oxygen (NC)
AS = Arsenic (50)
K = Potassium (NC)
O-PO4-P = Orthophosphate-P (NC)
CCL4 = CARBON TETRACHLORIDE (NC)
TCE = TRICHLOROETHENE (NC)
XYLTOT = XYLENE(TOTAL) (NC)

DTOWT = Depth to Water (NC)
CR = Chromium (100)
NH3N = Ammonia-N (NC)
12DCA = 1,2-Dichloroethane (5)
CFORM = CHLOROFORM (NC)
TOL = Toluene (1000)

FLDPH = Field pH (NC)
PB = Lead (15)
NO3N = Nitrate-N (10)
BENZ = Benzene (5)
PCE = TETRACHLOROETHENE (NC)
VINCHL = Vinyl chloride (2)

< Less than shown detection limit
J Detected conc. below detection limit
E Conc. exceeded instrument calibration range
B Analyte also found in method blank
D Concentration derived from dilution
NC = No cleanup criteria

SEMI-ANNUAL GROUNDWATER MONITORING
February, 2001

Well Name
INT-214

French Limited Project
FLTG, Inc.

Date Coll'd	Sample Number	DO PPM	DtoWTR Ft	FLDpH pH un	AS ug/L	CR ug/L	PB ug/L	K mg/L	NH3N mg/L	NO3N mg/L	o-PO4-P mg/L	12DCA ug/L	BENZ ug/L	CCL4 ug/L	CFORM ug/L	PCE ug/L	TCE ug/L	TOL ug/L	VINCHL ug/L	XYLTOT ug/L
02/05/95	FL 00525											7	19	<0.5	3	<0 5	<0.4	<0.5	61	<3
01/18/96	FL 00526	1		6.9				188	0.2	5.5	60.6	<0.8	<0.3	<0.5	<0.6	<0.5	<0.4	<0.5	<1.2	<3
04/12/96	FL 00527	1.4		7.48				88.9	<0 1	1.53	5.95	<0.8	<0.3	<5	<5	<5	<5	<0.5	<1 2	<5
07/22/96	FL 00529	0.1		7.2				70	<0.1	<0.05	1.7	<0 8	<0.3	<5	<5	<5	<5	<0.5	<1.2	
10/07/96	FL 00530	0.7	3.03	6.7				60.5	0.2	<0.2	1.1	<5	<5	<5	<5	<5	<5	<5	<10	<5
01/24/97	FL 00531	0.1	2.52	6.63				63	<0 1	<0.2	0.8	<5	<5	<5	<5	<5	<5	<5	<2	<5
03/22/97	FL 00680		1.72																	
04/14/97	FL 00715	0.5	2.01	6.55				63.1	0.9	<0.2	1	<5	<5	<5	<5	<5	<5	<5	<2	<5
05/31/97	FL 00781		1.72																	
07/15/97	FL 00816	0.2	2.47	6.53				57.4	2.3	<0.2	2.6	<5	<5	<5	<5	<5	<5	<5	<2	<5
08/18/97	FL 00870		2.89																	
09/11/97	FL 00929		2.93																	
10/06/97	FL 00988		2.44																	
10/14/97	FL 01039	0.4	2.44	6.3				66.4	3.62	<0.2	1.8	<5	<5	<5	<5	<5	<5	<5	<2	<5
01/19/98	FL 01075	0.5	1.64	7.15				21.6	0.2	<0 2	0.6	<5	<5	<5	<5	<5	<5	<5	<2	<5
02/12/98	FL 01107	0.4	1.68	6.59				38.1	1.43	<0.2	1.2	<5	<5	<5	<5	<5	<5	<5	<2	<5
07/21/98	FL 01178	0.3	3.55	6.55				58.5	1.6	0.1	2.2									
07/21/98	FL 01187											<5	<5	<5	<5	<5	<5	<10	<2	<5
01/21/99	FL 01258	0.8	2	5.89				55.4	1.46	<0 02	1.16									
01/21/99	FL 01265											<5	<5	<5	<5	<5	<5	<10	<2	<5
07/08/99	FL 01409		1.89																	
07/14/99	FL 01334							60.4	1.9	<0.2	1.3									
07/14/99	FL 01338	1.6	2.03	6.48								<5	<5	<5	<5	<5	<5	<10	<2	<5
01/07/00	FL 01510		2.31																	

Number in parantheses indicates compound's cleanup criteria i

DO = Dissolved Oxygen (NC)
AS = Arsenic (50)
K = Potassium (NC)
O-PO4-P = Orthophosphate-P (NC)
CCL4 = CARBON TETRACHLORIDE (NC)
TCE = TRICHLOROETHENE (NC)
XYLTOT = XYLENE(TOTAL) (NC)

DTOWT = Depth to Water (NC)
CR = Chromium (100)
NH3N = Ammonia-N (NC)
12DCA = 1,2-Dichloroethane (5)
CFORM = CHLOROFORM (NC)
TOL = Toluene (1000)

FLDPH = Field pH (NC)
PB = Lead (15)
NO3N = Nitrate-N (10)
BENZ = Benzene (5)
PCE = TETRACHLOROETHENE (NC)
VINCHL = Vinyl chloride (2)

< Less than shown detection limit
J Detected conc. below detection limit
E Conc. exceeded instrument calibration range
B Analyte also found in method blank
D Concentration derived from dilution
NC = No cleanup criteria

SEMI-ANNUAL GROUNDWATER MONITORING
February, 2001

Well Name
INT-214

French Limited Project
FLTG, Inc.

Date Coll'd	Sample Number	DO PPM	DtoWTR Ft	FLDpH pH un	AS ug/L	CR ug/L	PB ug/L	K mg/L	NH3N mg/L	NO3N mg/L	o-PO4-P mg/L	12DCA ug/L	BENZ ug/L	CCL4 ug/L	CFORM ug/L	PCE ug/L	TCE ug/L	TOL ug/L	VINCHL ug/L	XYLTOT ug/L
01/13/00	FL 01456	1.2	2.43	6.44				57.2	<0 1	<0.2	1.6	<5	<5	<5	<5	<5	<5	<5	<2	<5
07/11/00	FL 01577	0.06	2.35	6.46								<5	<5	<5	<5	<5	<5	<5	<2	<5
07/11/00	FL 01581				55.7	<0.5	<1.8	61.9	21	<0.2	2.6									
02/06/01	FL 01722							55	<1	<0.2	0.7									
02/06/01	FL 01714	0.3	1.82	6.29								<5	<5	<5	<5	<5	<5	<5	<2	<5

Number in parantheses indicates compound's cleanup criteria i

DO = Dissolved Oxygen (NC)
AS = Arsenic (50)
K = Potassium (NC)
O-PO4-P = Orthophosphate-P (NC)
CCL4 = CARBON TETRACHLORIDE (NC)
TCE = TRICHLOROETHENE (NC)
XYLTOT = XYLENE(TOTAL) (NC)

DTOWT = Depth to Water (NC)
CR = Chromium (100)
NH3N = Ammonia-N (NC)
12DCA = 1,2-Dichloroethane (5)
CFORM = CHLOROFORM (NC)
TOL = Toluene (1000)

FLDPH = Field pH (NC)
PB = Lead (15)
NO3N = Nitrate-N (10)
BENZ = Benzene (5)
PCE = TETRACHLOROETHENE (NC)
VINCHL = Vinyl chloride (2)

< Less than shown detection limit
J Detected conc. below detection limit
E Conc. exceeded instrument calibration range
B Analyte also found in method blank
D Concentration derived from dilution
NC = No cleanup criteria

SEMI-ANNUAL GROUNDWATER MONITORING
February, 2001

Well Name
INT-217

French Limited Project
FLTG, Inc.

Date Coll'd	Sample Number	DO PPM	DtoWTR Ft	FLDpH pH un	AS ug/L	CR ug/L	PB ug/L	K mg/L	NH3N mg/L	NO3N mg/L	o-PO4-P mg/L	12DCA ug/L	BENZ ug/L	CCL4 ug/L	CFORM ug/L	PCE ug/L	TCE ug/L	TOL ug/L	VINCHL ug/L	XYLTOT ug/L
10/02/95	FL 00533	4.6		6.67				1.45	0.6	<0.2	<0.2	30	24	<0.5	7	<0.5	<0.4	<0.5	63	<3
11/01/95	FL 00534	0.4		6.53				1.33	<0.1	0.8	<0.2	<0.8	14	<0.5	<0.6	<0.5	<0.4	<0.5	41	<3
01/16/96	FL 00535	0.4		6.9				385	1.1	0.51	206	<0.8	22	<0.5	<0.6	<0.5	<0.4	<0.5	51	<3
04/12/96	FL 00536	0.9		6.74				19.6	0.4	<0.2	5.9	<0.8	51	<5	<5	<5	<5	12	8	15
07/22/96	FL 00538	0.1		6.69				2.1	0.1	<0.05	1	<0.8	16	<5	<5	<5	<5	<0.5	9	
10/07/96	FL 00539	1	3.48	6.34				1.35	0.1	<0.2	0.4	<5	22	<5	<5	<5	<5	<5	17	<5
01/24/97	FL 00540	0.2	2.6	6.78				0.78	<0.1	<0.2	<0.1	<5	18	<5	<5	J 2	5	6	5	<5
03/22/97	FL 00681		1.82																	
04/15/97	FL 00732	0.2	2.13	6.57				0.982	0.1	<0.2	<0.1	<5	<5	<5	<5	<5	<5	<5	6	<5
05/31/97	FL 00782		1.92																	
07/16/97	FL 00834	0.1	2.78	6.44				0.902	<0.1	<0.2	<0.2	<5	16	<5	<5	<5	<5	<5	<2	<5
08/18/97	FL 00871		3.28																	
09/11/97	FL 00930		3.35																	
10/06/97	FL 00989		2.88																	
10/15/97	FL 01046	0.7	2.88	6.57				0.72	<0.1	<0.2	<0.1	<5	14	<5	<5	<5	<5	<5	13	<5
01/21/98	FL 01093	0.6	1.76	7.12				2.29	<0.1	10.3	0.3	<5	J 2	<5	<5	<5	<5	<5	<2	<5
02/17/98	FL 01129	0.8	1.73	6.55				1.7	<0.1	0.4	<0.1	<5	11	<5	<5	<5	<5	<5	14	<5
04/16/98	FL 01165							1.63	<0.1	<0.2	0.2	<5	13	<5	<5	<5	<5	<5	22	<5
04/16/98	FL 01166							1.61	<0.1	0.2	0.2	<5	14	<5	<5	<5	<5	<5	32	<5
07/23/98	FL 01219	0.2	3.82	6.41				1.62	<0.1	1.8	<0.1									
07/23/98	FL 01226											<5	13	<5	<5	<5	<5	<10	41	<5
01/27/99	FL 01297	0.8	2.02	6.21								<5	10	<5	<5	<5	<5	<10	40	<5
01/27/99	FL 01300							1.33	<0.1	<0.2	<0.1									
07/08/99	FL 01410		1.91																	

Number in parantheses indicates compound's cleanup criteria i

DO = Dissolved Oxygen (NC)
AS = Arsenic (50)
K = Potassium (NC)
O-PO4-P = Orthophosphate-P (NC)
CCL4 = CARBON TETRACHLORIDE (NC)
TCE = TRICHLOROETHENE (NC)
XYLTOT = XYLENE(TOTAL) (NC)

DTOWT = Depth to Water (NC)
CR = Chromium (100)
NH3N = Ammonia-N (NC)
12DCA = 1,2-Dichloroethane (5)
CFORM = CHLOROFORM (NC)
TOL = Toluene (1000)

FLDPH = Field pH (NC)
PB = Lead (15)
NO3N = Nitrate-N (10)
BENZ = Benzene (5)
PCE = TETRACHLOROETHENE (NC)
VINCHL = Vinyl chloride (2)

< Less than shown detection limit
J Detected conc. below detection limit
E Conc. exceeded instrument calibration range
B Analyte also found in method blank
D Concentration derived from dilution
NC = No cleanup criteria

SEMI-ANNUAL GROUNDWATER MONITORING
February, 2001

Well Name
INT-217

French Limited Project
FLTG, Inc.

Date Coll'd	Sample Number	DO PPM	DtoWTR Ft	FLDpH pH un	AS ug/L	CR ug/L	PB ug/L	K mg/L	NH3N mg/L	NO3N mg/L	o-PO4-P mg/L	12DCA ug/L	BENZ ug/L	CCL4 ug/L	CFORM ug/L	PCE ug/L	TCE ug/L	TOL ug/L	VINCHL ug/L	XYLTOT ug/L
07/21/99	FL 01366							0.97	0.1	0.2	0.1									
07/21/99	FL 01371	1.6	2.04	6.58								<5	10	<5	<5	<5	<5	<5	28	<5
01/07/00	FL 01511		2.4																	
01/18/00	FL 01478	1.7	2.4	6.8				1.43	<0.1	<0.2	0.1	<5	8	<5	<5	<5	<5	<5	23	<5
07/13/00	FL 01597				34.8	<0 5	<1.8	1.02	<0.1	<0.2	0.4									
07/13/00	FL 01601	0.02	2.6	6.33								<5	9	<5	<5	<5	<5	<5	25	<5
02/09/01	FL 01757	0.21	1.84	6.19								<5	6	<5	<5	<5	<5	<5	20	<5
02/09/01	FL 01753							0.881	<1	<0.2	0.1									

Number in parantheses indicates compound's cleanup criteria i

DO = Dissolved Oxygen (NC)
AS = Arsenic (50)
K = Potassium (NC)
O-PO4-P = Orthophosphate-P (NC)
CCL4 = CARBON TETRACHLORIDE (NC)
TCE = TRICHLOROETHENE (NC)
XYLTOT = XYLENE(TOTAL) (NC)

DTOWT = Depth to Water (NC)
CR = Chromium (100)
NH3N = Ammonia-N (NC)
12DCA = 1,2-Dichloroethane (5)
CFORM = CHLOROFORM (NC)
TOL = Toluene (1000)

FLDPH = Field pH (NC)
PB = Lead (15)
NO3N = Nitrate-N (10)
BENZ = Benzene (5)
PCE = TETRACHLOROETHENE (NC)
VINCHL = Vinyl chloride (2)

< Less than shown detection limit
J Detected conc. below detection limit
E Conc. exceeded instrument calibration range
B Analyte also found in method blank
D Concentration derived from dilution
NC = No cleanup criteria

SEMI-ANNUAL GROUNDWATER MONITORING
February, 2001

Well Name
INT-233

French Limited Project
FLTG, Inc.

Date Coll'd	Sample Number	DO PPM	DtoWTR Ft	FLDpH pH un	AS ug/L	CR ug/L	PB ug/L	K mg/L	NH3N mg/L	NO3N mg/L	o-PO4-P mg/L	12DCA ug/L	BENZ ug/L	CCL4 ug/L	CFORM ug/L	PCE ug/L	TCE ug/L	TOL ug/L	VINCHL ug/L	XYLTOT ug/L
09/01/95	FL 00543	1.2		6.08				4.72	< 0.1	0.3	< 0 2	< 400	2300	< 250	< 300	< 250	< 200	< 250	8500	< 1500
11/01/95	FL 00544	0.3		6.37				2.83	0.4	0.3	< 0.2	< 80	1400	< 50	< 60	< 50	< 40	< 50	3000	< 300
01/23/96	FL 00545			6.84				16.2	2.6	< 0 2	< 0.1	< 160	740	< 100	< 120	< 100	< 80	< 100	< 240	< 600
04/12/96	FL 00546	0.7		6.79				10.5	1.2	< 0.2	5.52	< 2.7	370	< 17	< 17	< 17	< 17	140	< 4	140
07/22/96	FL 00548	0.12		6.65				13	7.8	< 0.05	5.5	< 8	350	< 50	< 50	< 50	< 50	100	< 12	
10/07/96	FL 00549	0.7	6.48	6.7				9.09	8.7	< 0.2	4.6	< 16	500	< 16	< 16	< 16	< 16	19	< 33	100
01/24/97	FL 00550	0.1	5.92	7.21				9.63	5.7	< 0.2	3.9	< 5	< 5	< 5	< 5	< 5	< 5	J 2	< 2	14
03/22/97	FL 00682		5.15																	
04/16/97	FL 00743	0.1	5.42	7.13				9.19	2.7	< 0.2	0.1	< 5	100	< 5	< 5	< 5	< 5	< 5	< 2	J 2
05/31/97	FL 00783		5.1																	
07/16/97	FL 00844	0.1	5.85	6.87				9.38	6.2	4	9.4	< 5	180	< 5	< 5	< 5	J 2	5	4	7
08/18/97	FL 00872		6.25																	
09/11/97	FL 00931		6.36																	
10/06/97	FL 00990		5.87																	
10/15/97	FL 01056	0.2	5.87	7				7.8	5.81	< 0.2	0.1	< 25	230	< 25	< 25	< 25	< 25	< 25	< 10	< 25
01/22/98	FL 01103	0.4	4.7	7.67				8.22	3.77	1.8	0.5	< 10	240	< 10	< 10	< 10	< 10	< 10	< 4	< 10
02/18/98	FL 01135	0.4	5.08	7				8.1	4.86	< 0.2	0.2	< 10	240	< 10	< 10	< 10	< 10	< 10	< 4	< 10
07/24/98	FL 01235	0.1	6.78	6.46				5.55	< 0.1	4.8	2.8									
07/24/98	FL 01243											16	D 620	< 10	J 4	20	< 10	80	< 4	200
01/29/99	FL 01310	0.6	5.15	6.4				4.23	2.07	< 0.4	0.68									
01/29/99	FL 01319											< 25	730	< 25	< 25	< 25	< 25	J 27	< 10	J 100
07/08/99	FL 01411		4.96																	
07/22/99	FL 01388	1.2	4.87	6.84								< 5	D 390	13	6	27	< 5	J 2	< 2	J 7
07/22/99	FL 01379							7.2	0.11	< 0.2	< 0.1									

Number in parantheses indicates compound's cleanup criteria i

DO = Dissolved Oxygen (NC)
AS = Arsenic (50)
K = Potassium (NC)
O-PO4-P = Orthophosphate-P (NC)
CCL4 = CARBON TETRACHLORIDE (NC)
TCE = TRICHLOROETHENE (NC)
XYLTOT = XYLENE(TOTAL) (NC)

DTOWT = Depth to Water (NC)
CR = Chromium (100)
NH3N = Ammonia-N (NC)
12DCA = 1,2-Dichloroethane (5)
CFORM = CHLOROFORM (NC)
TOL = Toluene (1000)

FLDPH = Field pH (NC)
PB = Lead (15)
NO3N = Nitrate-N (10)
BENZ = Benzene (5)
PCE = TETRACHLOROETHENE (NC)
VINCHL = Vinyl chloride (2)

< Less than shown detection limit
J Detected conc. below detection limit
E Conc. exceeded instrument calibration range
B Analyte also found in method blank
D Concentration derived from dilution
NC = No cleanup criteria

SEMI-ANNUAL GROUNDWATER MONITORING
February, 2001

Well Name
INT-233

French Limited Project
FLTG, Inc.

Date Coll'd	Sample Number	DO PPM	DtoWTR Ft	FLDpH pH un	AS ug/L	CR ug/L	PB ug/L	K mg/L	NH3N mg/L	NO3N mg/L	o-PO4-P mg/L	12DCA ug/L	BENZ ug/L	CCL4 ug/L	CFORM ug/L	PCE ug/L	TCE ug/L	TOL ug/L	VINCHL ug/L	XYLTOT ug/L
01/10/00	FL 01512		5.39																	
01/20/00	FL 01488	1.8	5.53	6.81				9.25	0.3	<0.2	0.12	J 4	98	J 3	J 4	7	<5	<5	<2	<5
07/19/00	FL 01665				132	<0.5	<1 8	11.2	<0.1	<0.2	0.2									
07/19/00	FL 01653	0.03	5.49	6.58								20	D 320	<5	28	42	6	<5	<2	<5
02/12/01	FL 01765							9.6	<1	<0.2	0.3									
02/12/01	FL 01771	0.37	4.9	6.9								<5	D 150	<5	<5	<5	<5	<5	<5	<5
03/05/01	FL 01815											<5	D 290	<5	<5	<5	<5	J 3	<5	<5

Number in parantheses indicates compound's cleanup criteria i

DO = Dissolved Oxygen (NC)
AS = Arsenic (50)
K = Potassium (NC)
O-PO4-P = Orthophosphate-P (NC)
CCL4 = CARBON TETRACHLORIDE (NC)
TCE = TRICHLOROETHENE (NC)
XYLTOT = XYLENE(TOTAL) (NC)

DTOWT = Depth to Water (NC)
CR = Chromium (100)
NH3N = Ammonia-N (NC)
12DCA = 1,2-Dichloroethane (5)
CFORM = CHLOROFORM (NC)
TOL = Toluene (1000)

FLDPH = Field pH (NC)
PB = Lead (15)
NO3N = Nitrate-N (10)
BENZ = Benzene (5)
PCE = TETRACHLOROETHENE (NC)
VINCHL = Vinyl chloride (2)

< Less than shown detection limit
J Detected conc. below detection limit
E Conc. exceeded instrument calibration range
B Analyte also found in method blank
D Concentration derived from dilution
NC = No cleanup criteria

SEMI-ANNUAL GROUNDWATER MONITORING
February, 2001

Well Name
S1-031

French Limited Project
FLTG, Inc.

Date Coll'd	Sample Number	DO PPM	DtoWTR Ft	FLDpH pH un	AS ug/L	CR ug/L	PB ug/L	K mg/L	NH3N mg/L	NO3N mg/L	o-PO4-P mg/L	12DCA ug/L	BENZ ug/L	CCL4 ug/L	CFORM ug/L	PCE ug/L	TCE ug/L	TOL ug/L	VINCHL ug/L	XYLTOT ug/L
09/05/94	FL 00180											<0.8	<0 3	<0.5	<0 6	<0.5	<0.4	<0.5	<1.2	<3
08/02/95	FL 00181	15		6.91																
01/17/96	FL 00182	0.6		7.22	<10	13	5	144	0.2	26.5	5.48	<0.8	<0.3	<0 5	<0.6	<0.5	<0.4	<0.5	<1 2	<3
04/12/96	FL 00183	1.5		7.49	<10	<10	<5	93.8	0.6	2.8	1.7	<0.8	<0.3	<5	<5	<5	<5	<0 5	<1 2	<5
07/22/96	FL 00185	0.02		7.4	<10	<10	<3	32	0.29	0.16	0.52	<0.8	<0.3	<5	<5	<5	<5	<0.5	<1 2	
10/07/96	FL 00186	0.9	7.46	6.84	<10	<10	<5	10.9	0.2	<0 2	0.2	<5	<5	<5	<5	<5	<5	<5	<10	<5
01/24/97	FL 00187	0.1	6.82	7.06	<10	<10	<5	4.7	0.2	<0.2	<0.1	<5	<5	<5	<5	<5	<5	<5	<2	<5
03/22/97	FL 00685		8.14																	
04/14/97	FL 00716	0.3	6.43	7.03	<10	<10	<5	3.87	0.3	0.6	0.1	<5	<5	<5	<5	<5	<5	<5	<2	<5
05/31/97	FL 00786		6.05																	
07/15/97	FL 00817	0.3	6.86	7.16	12	<10	<5	27.1	1.09	<0.2	<0.2	<5	<5	<5	<5	<5	<5	<5	<2	<5
08/18/97	FL 00875		7.27																	
09/11/97	FL 00934		7.31																	
10/06/97	FL 00993		6.81																	
10/15/97	FL 01057	0.2	6.81	7.06	<10	<10	<5	7.2	0.75	<0.2	0.1	<5	<5	<5	<5	<5	<5	<5	<2	<5
01/19/98	FL 01076	0.8	5.99	7.55	<10	<10	<5	14	0.38	<0.2	0.2	<5	<5	<5	<5	<5	<5	<5	<2	<5
02/13/98	FL 01118	0.6	6.03	7.09	23	<10	<5	51.9	0.88	<0.2	0.1	<5	6	<5	<5	<5	<5	<5	<2	<5
07/22/98	FL 01197	0.2	9.36	7.15	42	<10	<5	69.7	0.53	<0.2	<0 1									
07/22/98	FL 01208											<5	J 4	<5	<5	<5	<5	<10	<2	<5
01/21/99	FL 01259	0.6	6.03	6.49	37	<10	<5	60.1	0.71	0.06	0.15									
01/21/99	FL 01266											<5	J 4	<5	<5	<5	<5	<10	<2	<5
07/08/99	FL 01414		5.97																	
07/14/99	FL 01335				34	<10	<5	64.8	0.38	<0.2	0.1									
07/14/99	FL 01339	1.5	6.15	7.02								<5	<5	<5	<5	<5	<5	<10	<2	<5

Number in parantheses indicates compound's cleanup criteria i

DO = Dissolved Oxygen (NC)
AS = Arsenic (50)
K = Potassium (NC)
O-PO4-P = Orthophosphate-P (NC)
CCL4 = CARBON TETRACHLORIDE (NC)
TCE = TRICHLOROETHENE (NC)
XYLTOT = XYLENE(TOTAL) (NC)

DTOWT = Depth to Water (NC)
CR = Chromium (100)
NH3N = Ammonia-N (NC)
12DCA = 1,2-Dichloroethane (5)
CFORM = CHLOROFORM (NC)
TOL = Toluene (1000)

FLDPH = Field pH (NC)
PB = Lead (15)
NO3N = Nitrate-N (10)
BENZ = Benzene (5)
PCE = TETRACHLOROETHENE (NC)
VINCHL = Vinyl chloride (2)

< Less than shown detection limit
J Detected conc. below detection limit
E Conc. exceeded instrument calibration range
B Analyte also found in method blank
D Concentration derived from dilution
NC = No cleanup criteria

SEMI-ANNUAL GROUNDWATER MONITORING
February, 2001

Well Name
S1-031

French Limited Project
FLTG, Inc.

Date Coll'd	Sample Number	DO PPM	DtoWTR Ft	FLDpH pH un	AS ug/L	CR ug/L	PB ug/L	K mg/L	NH3N mg/L	NO3N mg/L	o-PO4-P mg/L	12DCA ug/L	BENZ ug/L	CCL4 ug/L	CFORM ug/L	PCE ug/L	TCE ug/L	TOL ug/L	VINCHL ug/L	XYLTOT ug/L
01/10/00	FL 01515		6.41																	
01/13/00	FL 01457	1.4	6.52	7.02	29.7	< 0.5	< 1.5	75.2	0.2	< 0.2	0.2	< 5	J 2	< 5	< 5	< 5	< 5	< 5	< 2	< 5
07/14/00	FL 01610	0.02	6.52	6.87								< 5	J 2	< 5	< 5	< 5	< 5	< 5	< 2	< 5
07/14/00	FL 01617				21.8	< 0.5	< 1.8	79.2	< 0.1	< 0.2	0.15									
02/08/01	FL 01745	0.61	5.87	6.66								< 5	< 5	< 5	< 5	< 5	< 5	< 5	< 2	< 5
02/08/01	FL 01738				14	< 10	< 5	87	< 1	< 0.2	0.2									

Number in parantheses indicates compound's cleanup criteria i

DO = Dissolved Oxygen (NC)
AS = Arsenic (50)
K = Potassium (NC)
O-PO4-P = Orthophosphate-P (NC)
CCL4 = CARBON TETRACHLORIDE (NC)
TCE = TRICHLOROETHENE (NC)
XYLTOT = XYLENE(TOTAL) (NC)

DTOWT = Depth to Water (NC)
CR = Chromium (100)
NH3N = Ammonia-N (NC)
12DCA = 1,2-Dichloroethane (5)
CFORM = CHLOROFORM (NC)
TOL = Toluene (1000)

FLDPH = Field pH (NC)
PB = Lead (15)
NO3N = Nitrate-N (10)
BENZ = Benzene (5)
PCE = TETRACHLOROETHENE (NC)
VINCHL = Vinyl chloride (2)

< Less than shown detection limit
J Detected conc. below detection limit
E Conc. exceeded instrument calibration range
B Analyte also found in method blank
D Concentration derived from dilution
NC = No cleanup criteria

SEMI-ANNUAL GROUNDWATER MONITORING
February, 2001

Well Name
S1-033

French Limited Project
FLTG, Inc.

Date Coll'd	Sample Number	DO PPM	DtoWTR Ft	FLDpH pH un	AS ug/L	CR ug/L	PB ug/L	K mg/L	NH3N mg/L	NO3N mg/L	o-PO4-P mg/L	12DCA ug/L	BENZ ug/L	CCL4 ug/L	CFORM ug/L	PCE ug/L	TCE ug/L	TOL ug/L	VINCHL ug/L	XYLTOT ug/L
03/22/94	FL 00190											<0.8	<0.3	<0 5	<0.6	<0.5	<0.4	<0.5	<1.2	
01/16/96	FL 00191	0.4		6.48	<10	<10	<5	68.1	<0 1	131	1.2	<0.8	<0.3	<0.5	<0.6	<0.5	<0.4	<0 5	<1.2	<3
04/12/96	FL 00192	1.6		7.23	<10	<10	<5	59.5	<0.1	288	0.6	<0.8	<0.3	<5	<5	<5	<5	<0.5	<1.2	<5
07/22/96	FL 00194	0.16		6.69	<10	<10	<3	88	<0.1	0.78	0.49	<0.8	<0.3	<5	<5	<5	<5	<0.5	<1.2	
10/07/96	FL 00195	1.2	3.43	6.58	13	<10	<5	65.3	0.2	<0.2	0.4	<5	<5	<5	<5	<5	<5	<5	<10	<5
01/24/97	FL 00196	0.15	3.04	6.75	<10	<10	<5	63.4	0.2	<0 2	<0 1	<5	<5	<5	<5	<5	<5	<5	<2	<5
03/22/97	FL 00686		1.88																	
04/14/97	FL 00717	0.2	2.22	6.67	<10	<10	<5	56.7	0.5	<0.2	<0.1	<5	<5	<5	<5	<5	<5	<5	<2	<5
05/31/97	FL 00787		1.83																	
07/15/97	FL 00818	0.2	2.76	5.97	17	<10	<5	63.4	0.87	<0.2	<0.2	<5	<5	<5	<5	<5	<5	<5	<2	<5
08/18/97	FL 00876		3.33																	
09/11/97	FL 00935		3.58																	
10/06/97	FL 00994		2.99																	
10/14/97	FL 01040	0.5	2.98	6.58	25	<10	<5	80.7	1.19	<0.2	0.1	<5	<5	<5	<5	<5	<5	<5	<2	<5
01/19/98	FL 01077	0.7	1.9	7.01	<10	<10	<5	28.8	<0.1	<0.2	0.1	<5	<5	<5	<5	<5	<5	<5	<2	<5
02/12/98	FL 01110	0.6	1.9	6.56	17	<10	<5	53.6	0.75	<0.2	<0.1	<5	<5	<5	<5	<5	<5	<5	<2	<5
07/22/98	FL 01198	0.3	4.26	6.49	22	<10	<5	54.4	0.9	<0.2	<0.1									
07/22/98	FL 01209											<5	<5	<5	<5	<5	<5	<10	<2	<5
01/21/99	FL 01260	0.6	1.95	6.18	32	<10	<5	42.2	1.89	0.05	<0.1									
01/21/99	FL 01267											<5	<5	<5	<5	<5	<5	<10	<2	<5
07/08/99	FL 01415		2.05																	
07/15/99	FL 01340				39	<10	<5	40.6	2.4	0.2	0.1									
07/15/99	FL 01346	1.6	2.23	6.79								<5	<5	<5	<5	<5	<5	<10	<2	<5
01/07/00	FL 01516		2.58																	

Number in parantheses indicates compound's cleanup criteria i

DO = Dissolved Oxygen (NC)
AS = Arsenic (50)
K = Potassium (NC)
O-PO4-P = Orthophosphate-P (NC)
CCL4 = CARBON TETRACHLORIDE (NC)
TCE = TRICHLOROETHENE (NC)
XYLTOT = XYLENE(TOTAL) (NC)

DTOWT = Depth to Water (NC)
CR = Chromium (100)
NH3N = Ammonia-N (NC)
12DCA = 1,2-Dichloroethane (5)
CFORM = CHLOROFORM (NC)
TOL = Toluene (1000)

FLDPH = Field pH (NC)
PB = Lead (15)
NO3N = Nitrate-N (10)
BENZ = Benzene (5)
PCE = TETRACHLOROETHENE (NC)
VINCHL = Vinyl chloride (2)

< Less than shown detection limit
J Detected conc. below detection limit
E Conc. exceeded instrument calibration range
B Analyte also found in method blank
D Concentration derived from dilution
NC = No cleanup criteria

SEMI-ANNUAL GROUNDWATER MONITORING
February, 2001

Well Name
S1-033

French Limited Project
FLTG, Inc.

Date Coll'd	Sample Number	DO PPM	DtoWTR Ft	FLDpH pH un	AS ug/L	CR ug/L	PB ug/L	K mg/L	NH3N mg/L	NO3N mg/L	o-PO4-P mg/L	12DCA ug/L	BENZ ug/L	CCL4 ug/L	CFORM ug/L	PCE ug/L	TCE ug/L	TOL ug/L	VINCHL ug/L	XYLTOT ug/L
01/13/00	FL 01458	1.5	2.66	6.71	42.5	< 0.5	< 1.5	42.6	1	< 0.2	0.1	< 5	< 5	< 5	< 5	< 5	< 5	< 5	< 2	< 5
07/11/00	FL 01579	0.09	2.64	6.53								< 5	< 5	< 5	< 5	< 5	< 5	< 5	< 2	< 5
07/11/00	FL 01583				40.5	< 0 5	< 1.8	44.2	41	0.2	0.47									
02/07/01	FL 01732	0.27	1.92	6.47								< 5	< 5	< 5	< 5	< 5	< 5	< 5	< 2	< 5
02/07/01	FL 01727				35	< 10	< 5	48	1	< 0.2	0.1									

Number in parantheses indicates compound's cleanup criteria i

DO = Dissolved Oxygen (NC)
AS = Arsenic (50)
K = Potassium (NC)
O-PO4-P = Orthophosphate-P (NC)
CCL4 = CARBON TETRACHLORIDE (NC)
TCE = TRICHLOROETHENE (NC)
XYLTOT = XYLENE(TOTAL) (NC)

DTOWT = Depth to Water (NC)
CR = Chromium (100)
NH3N = Ammonia-N (NC)
12DCA = 1,2-Dichloroethane (5)
CFORM = CHLOROFORM (NC)
TOL = Toluene (1000)

FLDPH = Field pH (NC)
PB = Lead (15)
NO3N = Nitrate-N (10)
BENZ = Benzene (5)
PCE = TETRACHLOROETHENE (NC)
VINCHL = Vinyl chloride (2)

< Less than shown detection limit
J Detected conc. below detection limit
E Conc. exceeded instrument calibration range
B Analyte also found in method blank
D Concentration derived from dilution
NC = No cleanup criteria

SEMI-ANNUAL GROUNDWATER MONITORING
February, 2001

Well Name
S1-051-P-3

French Limited Project
FLTG, Inc.

Date Coll'd	Sample Number	DO PPM	DtoWTR Ft	FLDpH pH un	AS ug/L	CR ug/L	PB ug/L	K mg/L	NH3N mg/L	NO3N mg/L	o-PO4-P mg/L	12DCA ug/L	BENZ ug/L	CCL4 ug/L	CFORM ug/L	PCE ug/L	TCE ug/L	TOL ug/L	VINCHL ug/L	XYLTOT ug/L
01/18/96	FL 00197	0.6		6.86				37.9	0.8	7.4	<0.1	<0.8	<0.3	<0.5	<0.6	<0.5	<0.4	<0.5	<1.2	<3
04/12/96	FL 00198	1.8		6.92				54.8	0.9	4.2	<0.1	<0.8	<0.3	<5	<5	<5	<5	<0.5	<1.2	<5
07/22/96	FL 00200	1.7		6.87				81	0.96	3.8	0.086	<0.8	<0.3	<5	<5	<5	<5	<0.5	<1.2	
10/07/96	FL 00201	0.7	3.67	6.63				72	1.3	<0.2	<0.1	<5	<5	<5	<5	<5	<5	<5	<10	<5
01/24/97	FL 00202	0.1	2.61	6.53				72.1	1.7	<0.2	<0.1	<5	<5	<5	<5	<5	<5	<5	<2	<5
03/22/97	FL 00687		2.47																	
04/14/97	FL 00718	0.2	2.65	6.58				72	1.2	<0.2	<0.1	<5	<5	<5	<5	<5	<5	<5	<2	<5
05/31/97	FL 00788		2.3																	
07/15/97	FL 00819	0.2	3.1	5.97				44.6	2.4	<0.2	0.2	<5	<5	<5	<5	<5	<5	<5	<2	<5
08/18/97	FL 00877		3.17																	
09/11/97	FL 00936		3																	
10/06/97	FL 00995		2.6																	
10/14/97	FL 01041	0.4	2.6	6.33				60.9	3.78	<0.2	0.1	<5	<5	<5	<5	<5	<5	<5	<2	<5
01/19/98	FL 01078	0.8	1.29	6.98				49	2.39	<0.2	<0.1	<5	<5	<5	<5	<5	<5	<5	<2	<5
02/13/98	FL 01114	0.7	2.15	6.64				47.2	4.13	<0.2	0.1	<5	<5	<5	<5	<5	<5	<5	<2	<5
07/21/98	FL 01179	0.2	2.9	6.55				50.1	1.34	0.1	<0.1									
07/21/98	FL 01188											<5	J2	<5	<5	<5	<5	<10	<2	<5
01/21/99	FL 01261	0.8	2.2	6.03				57	<0.1	0.06	0.16									
01/21/99	FL 01268											<5	J4	<5	<5	<5	<5	<10	<2	<5
07/08/99	FL 01416		1.73																	
07/15/99	FL 01341							45.9	2	0.2	0.46									
07/15/99	FL 01347	1.4	1.97	6.45								<5	<5	<5	<5	<5	<5	<10	<2	<5
01/10/00	FL 01517		1.97																	
01/13/00	FL 01459	1.4	2.04	6.37				55.8	0.6	<0.2	0.4	<5	<5	<5	<5	<5	<5	<5	<2	<5

Number in parantheses indicates compound's cleanup criteria i

DO = Dissolved Oxygen (NC)
AS = Arsenic (50)
K = Potassium (NC)
O-PO4-P = Orthophosphate-P (NC)
CCL4 = CARBON TETRACHLORIDE (NC)
TCE = TRICHLOROETHENE (NC)
XYLTOT = XYLENE(TOTAL) (NC)

DTOWT = Depth to Water (NC)
CR = Chromium (100)
NH3N = Ammonia-N (NC)
12DCA = 1,2-Dichloroethane (5)
CFORM = CHLOROFORM (NC)
TOL = Toluene (1000)

FLDPH = Field pH (NC)
PB = Lead (15)
NO3N = Nitrate-N (10)
BENZ = Benzene (5)
PCE = TETRACHLOROETHENE (NC)
VINCHL = Vinyl chloride (2)

< Less than shown detection limit
J Detected conc. below detection limit
E Conc. exceeded instrument calibration range
B Analyte also found in method blank
D Concentration derived from dilution
NC = No cleanup criteria

SEMI-ANNUAL GROUNDWATER MONITORING
February, 2001

Well Name
s1-051-p-3

French Limited Project
FLTG, Inc.

Date Coll'd	Sample Number	DO PPM	DtoWTR Ft	FLDpH pH un	AS ug/L	CR ug/L	PB ug/L	K mg/L	NH3N mg/L	NO3N mg/L	o-PO4-P mg/L	12DCA ug/L	BENZ ug/L	CCL4 ug/L	CFORM ug/L	PCE ug/L	TCE ug/L	TOL ug/L	VINCHL ug/L	XYLTOT ug/L
07/17/00	FL 01620				1.7	1.1	< 1.8	48.1	2.1	< 0.2	0.2									
07/17/00	FL 01628	0.03	2.15	6.05								< 5	23	< 5	< 5	< 5	< 5	< 5	< 2	< 5
02/06/01	FL 01723							30	< 1	< 0.2	0.2									
02/06/01	FL 01715	0.1	1.76	6.23								< 5	10	< 5	< 5	< 5	< 5	< 5	< 2	< 5

Number in parantheses indicates compound's cleanup criteria l

DO = Dissolved Oxygen (NC)
AS = Arsenic (50)
K = Potassium (NC)
O-PO4-P = Orthophosphate-P (NC)
CCL4 = CARBON TETRACHLORIDE (NC)
TCE = TRICHLOROETHENE (NC)
XYLTOT = XYLENE(TOTAL) (NC)

DTOWT = Depth to Water (NC)
CR = Chromium (100)
NH3N = Ammonia-N (NC)
12DCA = 1,2-Dichloroethane (5)
CFORM = CHLOROFORM (NC)
TOL = Toluene (1000)

FLDPH = Field pH (NC)
PB = Lead (15)
NO3N = Nitrate-N (10)
BENZ = Benzene (5)
PCE = TETRACHLOROETHENE (NC)
VINCHL = Vinyl chloride (2)

< Less than shown detection limit
J Detected conc. below detection limit
E Conc. exceeded instrument calibration range
B Analyte also found in method blank
D Concentration derived from dilution
NC = No cleanup criteria

SEMI-ANNUAL GROUNDWATER MONITORING
February, 2001

Well Name
S1-106A

French Limited Project
FLTG, Inc.

Date Coll'd	Sample Number	DO PPM	DtoWTR Ft	FLDpH pH un	AS ug/L	CR ug/L	PB ug/L	K mg/L	NH3N mg/L	NO3N mg/L	o-PO4-P mg/L	12DCA ug/L	BENZ ug/L	CCL4 ug/L	CFORM ug/L	PCE ug/L	TCE ug/L	TOL ug/L	VINCHL ug/L	XYLTOT ug/L
11/01/95	FL 00246	15		6.74				35	<0.1	21.7	<0.2	<0.8	<0.3	<0.5	30	<0.5	<0.4	<0.5	<1.2	<3
01/15/96	FL 00247	15		6.7				47	<0.1	92.3	0.71	<0.8	<0.3	<0.5	<0.6	<0.5	<0.4	<0.5	<1 2	<3
04/12/96	FL 00248	12.6		7.52				43.1	0.2	16.6	0.6	<0.8	<0.3	<5	46	<5	<5	<0.5	<1.2	<5
07/22/96	FL 00250	7.6		7.26				52	<0.1	23.3	1	7	<0.3	8	890	30	11	<0.5	<1.2	
10/07/96	FL 00251	1	2.28	6.96				29	<0.1	11.4	0.6	<5	<5	<5	68	4	<5	<5	<10	<5
01/24/97	FL 00252	1	0.7	6.85				36.5	<0.1	16.2	0.8	<5	<5	<5	140	11	6	<5	<2	<5
03/22/97	FL 00689		0.6																	
04/15/97	FL 00719	0.4	0.87	6.75				46.8	<0.1	15.4	1.2	<5	<5	J 2	500	24	12	<5	<2	<5
05/31/97	FL 00791		0.37																	
07/15/97	FL 00820	0.1	2.48	6.73				44	<0.1	12.9	1.6	32	8	52	3300	110	71	<5	39	J 2
08/18/97	FL 00880		3.22																	
09/11/97	FL 00939		3.2																	
10/06/97	FL 00998		2.57																	
10/15/97	FL 01058	0.5	2.57	6.93				47.1	0.15	9.8	1.5	J 4	<5	<5	24	14	8	<5	2	<5
01/20/98	FL 01079	0.4	0.6	6.96				35.2	<0.1	7	0.8	J 4	<5	<5	6	11	7	<5	2	<5
02/15/98	FL 01124	0.7	0.5	6.81				59	0.26	8	1	13	6	J 2	54	30	23	<5	15	<5
04/14/98	FL 01159							53.2	0.1	7	1.2	<50	<50	<50	820	73	50	<50	J 38	<50
04/14/98	FL 01158							51.6	<0.1	7.6	1.3	J 20	<25	<25	430	50	38	<25	J 24	<25
07/21/98	FL 01180	13.8	3.65	6.86				57.8	<0.1	10.8	1.2									
07/21/98	FL 01189											<5	<5	<5	J 2	5	<5	<10	<2	<5
01/21/99	FL 01262	5.4	0.68	6.16				64.4	<0.1	8.51	1.32									
01/21/99	FL 01269											J 4	<5	J 1	11	12	J 3	<10	<2	<5
07/08/99	FL 01419		1																	
07/15/99	FL 01342							71.4	0.1	2	1.3									

Number in parantheses indicates compound's cleanup criteria i

DO = Dissolved Oxygen (NC)
AS = Arsenic (50)
K = Potassium (NC)
O-PO4-P = Orthophosphate-P (NC)
CCL4 = CARBON TETRACHLORIDE (NC)
TCE = TRICHLOROETHENE (NC)
XYLTOT = XYLENE(TOTAL) (NC)

DTOWT = Depth to Water (NC)
CR = Chromium (100)
NH3N = Ammonia-N (NC)
12DCA = 1,2-Dichloroethane (5)
CFORM = CHLOROFORM (NC)
TOL = Toluene (1000)

FLDPH = Field pH (NC)
PB = Lead (15)
NO3N = Nitrate-N (10)
BENZ = Benzene (5)
PCE = TETRACHLOROETHENE (NC)
VINCHL = Vinyl chloride (2)

< Less than shown detection limit
J Detected conc. below detection limit
E Conc. exceeded instrument calibration range
B Analyte also found in method blank
D Concentration derived from dilution
NC = No cleanup criteria

SEMI-ANNUAL GROUNDWATER MONITORING
February, 2001

Well Name
S1-106A

French Limited Project
FLTG, Inc.

Date Coll'd	Sample Number	DO PPM	DtoWTR Ft	FLDpH pH un	AS ug/L	CR ug/L	PB ug/L	K mg/L	NH3N mg/L	NO3N mg/L	o-PO4-P mg/L	12DCA ug/L	BENZ ug/L	CCL4 ug/L	CFORM ug/L	PCE ug/L	TCE ug/L	TOL ug/L	VINCHL ug/L	XYLTOT ug/L
07/15/99	FL 01348	1.8	1.6	6.69								45	<5	<5	5	7	<5	<10	J 11	<5
01/07/00	FL 01520		1.41																	
01/14/00	FL 01460	9.6	1.3	6.55				60.4	<0.1	12.2	1.8	<5	<5	<5	6	6	J 2	<5	<2	<5
07/17/00	FL 01621				4.9	<0.5	<1 8	74.2	<0.1	9	1.3									
07/17/00	FL 01629	8	2.57	6.65								6	<5	J 2	25	13	<5	<5	<2	<5
02/08/01	FL 01746	5	0.44	6.22								<5	<5	<5	J 4	J 4	J 2	<5	<2	<5
02/08/01	FL 01739							54	<1	6.5	1.8									

Number in parantheses indicates compound's cleanup criteria i

DO = Dissolved Oxygen (NC)
AS = Arsenic (50)
K = Potassium (NC)
O-PO4-P = Orthophosphate-P (NC)
CCL4 = CARBON TETRACHLORIDE (NC)
TCE = TRICHLOROETHENE (NC)
XYLTOT = XYLENE(TOTAL) (NC)

DTOWT = Depth to Water (NC)
CR = Chromium (100)
NH3N = Ammonia-N (NC)
12DCA = 1,2-Dichloroethane (5)
CFORM = CHLOROFORM (NC)
TOL = Toluene (1000)

FLDPH = Field pH (NC)
PB = Lead (15)
NO3N = Nitrate-N (10)
BENZ = Benzene (5)
PCE = TETRACHLOROETHENE (NC)
VINCHL = Vinyl chloride (2)

< Less than shown detection limit
J Detected conc. below detection limit
E Conc. exceeded instrument calibration range
B Analyte also found in method blank
D Concentration derived from dilution
NC = No cleanup criteria

SEMI-ANNUAL GROUNDWATER MONITORING
February, 2001

Well Name
S1-106R

French Limited Project
FLTG, Inc.

Date Coll'd	Sample Number	DO PPM	DtoWTR Ft	FLDpH pH un	AS ug/L	CR ug/L	PB ug/L	K mg/L	NH3N mg/L	NO3N mg/L	o-PO4-P mg/L	12DCA ug/L	BENZ ug/L	CCL4 ug/L	CFORM ug/L	PCE ug/L	TCE ug/L	TOL ug/L	VINCHL ug/L	XYLTOT ug/L
12/21/94	FL 00230	0.6		6.61				22.2	1.7	<2	<2	<0.8	28					<0.5	<1 2	
01/07/95	FL 00232	0.1		6.93				3.36	0.42	<0.2	<0.2	<0.8	6					2	<1.2	
04/04/95	FL 00233	0.5		6.81								<0.8	4					<0.5	<1 2	
04/04/95	FL 00234							2.84	0.37	<0.2	<0 2									
05/05/95	FL 00235	0.3		6.6				5.4	0.8	<0.7	1.2	<0.8	7					<0.5	<1.2	
06/06/95	FL 00236							20.3	1.4	19.4	<0.2	<0 8	6					<0 5	<1 2	
06/06/95	FL 00237	0.4		6.66																
07/05/95	FL 00238	0.4		6.54				30.6	1.6	<0.1	<0.1	<0.8	<0.3					<0.5	<1.2	
08/02/95	FL 00239	0.2		6.54				41.9	<0 1	<0.1	0.8	<0.8	16					<0.5	<1.2	
09/01/95	FL 00240	0.2		6.42				49.6	1.65	<0.2	<0.2	<0.8	18					<0.5	<1.2	
10/02/95	FL 00241	0.2		6.65				44.2	1.45	<0.2	0.3	8	32					<0 5	<1.2	
07/22/96	FL 00243	0.1		6.77				53	3.2	<0.05	16	<0.8	36	<5	<5	<5	<5	<0.5	<1 2	
10/07/96	FL 00244	0.9	6.71	6.63				54.5	3.3	<0.2	8.9	<5	25	<5	<5	<5	<5	2	<10	<5
01/24/97	FL 00245	0.2	4.6	6.78				42.6	1.8	<0.2	5.4	<5	34	<5	<5	<5	J 2	<5	<2	<5
03/22/97	FL 00690		4.62																	
04/15/97	FL 00728	0.2	5.02	6.61				27.9	1.9	<0.2	2.5	<5	26	<5	<5	<5	<5	<5	<2	<5
05/31/97	FL 00792		4.47																	
07/15/97	FL 00830	0.1	7.08	6.58				28	2.9	<0.2	2.2	<5	37	<5	J 2	<5	<5	<5	<2	<5
07/15/97	FL 00845	0.1	7.08	6.58																
08/18/97	FL 00881		7.92																	
09/11/97	FL 00940		8.08																	
10/06/97	FL 00999		7.29																	
10/15/97	FL 01059	0.3	7.29	6.68				56.9	3.36	<0.2	11.4	<5	75	<5	<5	J 4	<5	<5	<2	<5
01/21/98	FL 01089	0.4	4.8	6.8				41.1	2.41	<0.2	6.7	<5	53	<5	<5	<5	<5	<5	<2	<5

Number in parantheses indicates compound's cleanup criteria i

DO = Dissolved Oxygen (NC)
AS = Arsenic (50)
K = Potassium (NC)
O-PO4-P = Orthophosphate-P (NC)
CCL4 = CARBON TETRACHLORIDE (NC)
TCE = TRICHLOROETHENE (NC)
XYLTOT = XYLENE(TOTAL) (NC)

DTOWT = Depth to Water (NC)
CR = Chromium (100)
NH3N = Ammonia-N (NC)
12DCA = 1,2-Dichloroethane (5)
CFORM = CHLOROFORM (NC)
TOL = Toluene (1000)

FLDPH = Field pH (NC)
PB = Lead (15)
NO3N = Nitrate-N (10)
BENZ = Benzene (5)
PCE = TETRACHLOROETHENE (NC)
VINCHL = Vinyl chloride (2)

< Less than shown detection limit
J Detected conc. below detection limit
E Conc. exceeded instrument calibration range
B Analyte also found in method blank
D Concentration derived from dilution
NC = No cleanup criteria

SEMI-ANNUAL GROUNDWATER MONITORING
February, 2001

Well Name
S1-106R

French Limited Project
FLTG, Inc.

Date Coll'd	Sample Number	DO PPM	DtoWTR Ft	FLDpH pH un	AS ug/L	CR ug/L	PB ug/L	K mg/L	NH3N mg/L	NO3N mg/L	o-PO4-P mg/L	12DCA ug/L	BENZ ug/L	CCL4 ug/L	CFORM ug/L	PCE ug/L	TCE ug/L	TOL ug/L	VINCHL ug/L	XYLTOT ug/L
02/15/98	FL 01127	0.8	4.54	6.65				38.7	3.93	<0 2	6.8	<5	57	<5	<5	<5	<5	<5	<2	<5
07/22/98	FL 01199	0.2	8.59	7.74				70.6	0.93	<0.2	5.6									
07/22/98	FL 01210											J3	27	<5	<5	<5	J3	<10	<2	<5
01/22/99	FL 01277	0.8	4.98	6.19								J2	22	<5	<5	<5	<5	<10	J3	<5
01/22/99	FL 01285							60.5	<0.1	0.06	6.6									
07/08/99	FL 01420		5.57																	
07/16/99	FL 01358	1.4	6.25	6.71								<5	49	<5	<5	<5	<5	<10	<2	<5
07/16/99	FL 01354							73.1	0.62	<0.2	8.4									
01/10/00	FL 01521		5.43																	
01/18/00	FL 01474	1.8	5.65	6.91				61.8	0.2	<0.2	6.8	7	14	<5	<5	<5	<5	<5	<2	J2
07/18/00	FL 01643				4.8	<0.5	<1.8	62.4	0.19	<0.2	6.9									
07/18/00	FL 01637	0.08	7.36	6.67								<5	42	<5	<5	<5	<5	<5	<2	<5
02/09/01	FL 01754							51.4	<1	<0.2	6.6									
02/09/01	FL 01758	0.27	4.73	6.55								<5	5	<5	<5	<5	<5	<5	J1	<5

Number in parantheses indicates compound's cleanup criteria i

DO = Dissolved Oxygen (NC)
AS = Arsenic (50)
K = Potassium (NC)
O-PO4-P = Orthophosphate-P (NC)
CCL4 = CARBON TETRACHLORIDE (NC)
TCE = TRICHLOROETHENE (NC)
XYLTOT = XYLENE(TOTAL) (NC)

DTOWT = Depth to Water (NC)
CR = Chromium (100)
NH3N = Ammonia-N (NC)
12DCA = 1,2-Dichloroethane (5)
CFORM = CHLOROFORM (NC)
TOL = Toluene (1000)

FLDPH = Field pH (NC)
PB = Lead (15)
NO3N = Nitrate-N (10)
BENZ = Benzene (5)
PCE = TETRACHLOROETHENE (NC)
VINCHL = Vinyl chloride (2)

< Less than shown detection limit
J Detected conc. below detection limit
E Conc. exceeded instrument calibration range
B Analyte also found in method blank
D Concentration derived from dilution
NC = No cleanup criteria

SEMI-ANNUAL GROUNDWATER MONITORING
February, 2001

Well Name
S1-108A

French Limited Project
FLTG, Inc.

Date Coll'd	Sample Number	DO PPM	DtoWTR Ft	FLDpH pH un	AS ug/L	CR ug/L	PB ug/L	K mg/L	NH3N mg/L	NO3N mg/L	o-PO4-P mg/L	12DCA ug/L	BENZ ug/L	CCL4 ug/L	CFORM ug/L	PCE ug/L	TCE ug/L	TOL ug/L	VINCHL ug/L	XYLTOT ug/L
11/01/95	FL 00255	0.5		5.98				17.9	0.8	5.8	<0.2	10	<0.3	<0.5	<0 6	<0.5	<0.4	<0.5	<1.2	<3
01/15/96	FL 00256	2		6.07				28.2	0.2	51.6	0.33	<0.8	<0.3	<0.5	<0.6	<0.5	<0.4	<0.5	<1.2	<3
04/12/96	FL 00257	1.8		7.08				34.2	<0.1	4.2	0.1	<0.8	4	<5	<5	<5	<5	3	<1.2	<5
07/22/96	FL 00259	0.1		6.8				38	0.67	0.47	0.23	<0 8	<0.3	<5	<5	<5	<5	<0.5	<1.2	
10/07/96	FL 00260	0.8	5.61	6.42				34.7	0.4	0.3	0.1	<5	<5	<5	<5	<5	<5	<5	<10	<5
01/24/97	FL 00261	0.1	4.26	6.52				28.7	0.4	<0.2	<0.1	<5	<5	<5	<5	7	<5	<5	<2	<5
03/22/97	FL 00691		4.3																	
04/15/97	FL 00720	0.6	4.59	6.5				37.1	0.4	<0.2	0.1	<5	<5	<5	<5	<5	<5	<5	<2	<5
05/31/97	FL 00793		4.01																	
07/15/97	FL 00821	0.1	5.32	6.34				35.4	0.75	<0.2	<0.2	<5	<5	<5	<5	<5	<5	<5	<2	<5
08/18/97	FL 00882		5.47																	
09/11/97	FL 00941		5.33																	
10/06/97	FL 01000		4.88																	
10/14/97	FL 01042	0.3	4.88	6.31				38.8	1.81	<0.2	0.4	<5	<5	<5	<5	<5	<5	<5	<2	<5
01/20/98	FL 01080	0.7	4.09	6.74				40.4	0.75	<0.2	0.1	<5	<5	<5	<5	<5	<5	<5	<2	<5
02/12/98	FL 01106	0.5	3.95	6.52				38.5	2.2	<0.2	0.1	<5	<5	<5	<5	<5	<5	<5	<2	<5
07/21/98	FL 01181	0.1	5.26	6.56				27.9	1.38	0.3	0.1									
07/21/98	FL 01190											J 1	22	<5	<5	<5	<5	<10	<2	<5
01/21/99	FL 01263	0.8	4.4	6.11				27.5	1.35	<0.02	0.12									
01/21/99	FL 01270											<5	<5	<5	<5	<5	<5	<10	<2	<5
07/08/99	FL 01421		3.8																	
07/15/99	FL 01343							27.1	1.2	0.2	0.15									
07/15/99	FL 01349	1.4	4.1	6.71								<5	<5	<5	<5	<5	<5	<10	<2	<5
01/10/00	FL 01522		3.96																	

Number in parantheses indicates compound's cleanup criteria l

DO = Dissolved Oxygen (NC)
AS = Arsenic (50)
K = Potassium (NC)
O-PO4-P = Orthophosphate-P (NC)
CCL4 = CARBON TETRACHLORIDE (NC)
TCE = TRICHLOROETHENE (NC)
XYLTOT = XYLENE(TOTAL) (NC)

DTOWT = Depth to Water (NC)
CR = Chromium (100)
NH3N = Ammonia-N (NC)
12DCA = 1,2-Dichloroethane (5)
CFORM = CHLOROFORM (NC)
TOL = Toluene (1000)

FLDPH = Field pH (NC)
PB = Lead (15)
NO3N = Nitrate-N (10)
BENZ = Benzene (5)
PCE = TETRACHLOROETHENE (NC)
VINCHL = Vinyl chloride (2)

< Less than shown detection limit
J Detected conc. below detection limit
E Conc. exceeded instrument calibration range
B Analyte also found in method blank
D Concentration derived from dilution
NC = No cleanup criteria

SEMI-ANNUAL GROUNDWATER MONITORING
February, 2001

Well Name
S1-108A

French Limited Project
FLTG, Inc.

Date Coll'd	Sample Number	DO PPM	DtoWTR Ft	FLDpH pH un	AS ug/L	CR ug/L	PB ug/L	K mg/L	NH3N mg/L	NO3N mg/L	o-PO4-P mg/L	12DCA ug/L	BENZ ug/L	CCL4 ug/L	CFORM ug/L	PCE ug/L	TCE ug/L	TOL ug/L	VINCHL ug/L	XYLTOT ug/L
01/14/00	FL 01461	2.1	4.08	6.63				21.2	0.4	<0.2	0.8	<5	<5	<5	<5	<5	<5	<5	<2	<5
07/17/00	FL 01622				4.2	<0.5	<1.8	22.1	1.6	<0.2	0.4									
07/17/00	FL 01630	0.01	4.36	6.44								<5	<5	<5	<5	<5	<5	<5	<2	<5
02/08/01	FL 01747	0.38	3.77	6.36								<5	<5	<5	<5	<5	<5	<5	<2	<5
02/08/01	FL 01740							20	1	<0.2	0.3									

Number in parantheses indicates compound's cleanup criteria i

DO = Dissolved Oxygen (NC)
AS = Arsenic (50)
K = Potassium (NC)
O-PO4-P = Orthophosphate-P (NC)
CCL4 = CARBON TETRACHLORIDE (NC)
TCE = TRICHLOROETHENE (NC)
XYLTOT = XYLENE(TOTAL) (NC)

DTOWT = Depth to Water (NC)
CR = Chromium (100)
NH3N = Ammonia-N (NC)
12DCA = 1,2-Dichloroethane (5)
CFORM = CHLOROFORM (NC)
TOL = Toluene (1000)

FLDPH = Field pH (NC)
PB = Lead (15)
NO3N = Nitrate-N (10)
BENZ = Benzene (5)
PCE = TETRACHLOROETHENE (NC)
VINCHL = Vinyl chloride (2)

< Less than shown detection limit
J Detected conc. below detection limit
E Conc. exceeded instrument calibration range
B Analyte also found in method blank
D Concentration derived from dilution
NC = No cleanup criteria

SEMI-ANNUAL GROUNDWATER MONITORING
February, 2001

Well Name
S1-111

French Limited Project
FLTG, Inc.

Date Coll'd	Sample Number	DO PPM	DtoWTR Ft	FLDpH pH un	AS ug/L	CR ug/L	PB ug/L	K mg/L	NH3N mg/L	NO3N mg/L	o-PO4-P mg/L	12DCA ug/L	BENZ ug/L	CCL4 ug/L	CFORM ug/L	PCE ug/L	TCE ug/L	TOL ug/L	VINCHL ug/L	XYLTOT ug/L
12/02/91	FL 00264	0.2		6.45	8	< 20	< 25	40		< 0.02	290	81	1700	< 50	160	< 50	< 50	430	< 100	840
07/22/92	FL 00265											< 25	320	< 25	< 25	< 25	< 25	78	16	130
09/26/92	FL 00266											< 10	210	< 10	< 10	< 10	< 10	21	18	64
12/16/92	FL 00267	4		6.91								3	120	< 5	< 5	< 5	< 5	20	< 10	28
12/26/92	FL 00268							8.05	1.2	< 0.05	< 0 01									
03/24/93	FL 00269	2.8		6.95				5.7	1.51	< 0 05	0.03	< 5	89	< 5	< 5	< 5	< 5	17	< 10	32
06/24/93	FL 00270											< 5	33	< 5	< 5	< 5	< 5	4	< 10	12
06/25/93	FL 00271	2.8		6.97																
09/07/93	FL 00272							7.81	1.82	0.09	0.03	4	71	< 5	3	< 5	< 5	10	< 10	6
12/29/93	FL 00274							3.58	0.88	< 0.05	0.25	< 5	16	< 5	< 5	< 5	< 5	< 5	< 10	4
03/22/94	FL 00275	1.4		6.92								< 0.8	8	< 0.5	< 0.6	< 0.5	< 0.4	< 0.5	< 1 2	< 3
06/07/94	FL 00276	0.2		6.85																
06/07/94	FL 00277											< 0.8	5	< 0.5	< 0.6	< 0.5	< 0.4	< 0.5	< 1.2	< 3
12/21/94	FL 00278	15		9.3	26.3	132	98.4	155	< 0.1	< 2	< 2	< 0.8	< 0.3	< 0.5	< 0.6	< 0 5	< 0 4	< 0.5	< 1 2	< 3
12/15/95	FL 00280	15		7.84				126	< 0.1	231	18.5	< 0.8	< 0.3	< 0.5	< 0.6	< 0.5	< 0 4	< 0.5	< 1.2	< 3
01/15/96	FL 00281	15		7.74	< 10	12	9													
04/12/96	FL 00282	15		7.18	< 10	< 10	< 5													
07/22/96	FL 00284	15		7.53	< 10	< 10	< 3	170												
10/07/96	FL 00285	8.9	3.79	6.8	< 10	< 10	< 5													
01/24/97	FL 00286	2.2	2.72	6.97	< 10	< 10	< 5													
03/22/97	FL 00692		2.53																	
04/15/97	FL 00721	0.6	2.7	6.96	< 10	< 10	< 5													
05/31/97	FL 00794		2.38																	

Number in parantheses indicates compound's cleanup criteria i

DO = Dissolved Oxygen (NC)
AS = Arsenic (50)
K = Potassium (NC)
O-PO4-P = Orthophosphate-P (NC)
CCL4 = CARBON TETRACHLORIDE (NC)
TCE = TRICHLOROETHENE (NC)
XYLTOT = XYLENE(TOTAL) (NC)

DTOWT = Depth to Water (NC)
CR = Chromium (100)
NH3N = Ammonia-N (NC)
12DCA = 1,2-Dichloroethane (5)
CFORM = CHLOROFORM (NC)
TOL = Toluene (1000)

FLDPH = Field pH (NC)
PB = Lead (15)
NO3N = Nitrate-N (10)
BENZ = Benzene (5)
PCE = TETRACHLOROETHENE (NC)
VINCHL = Vinyl chloride (2)

< Less than shown detection limit
J Detected conc. below detection limit
E Conc. exceeded instrument calibration range
B Analyte also found in method blank
D Concentration derived from dilution
NC = No cleanup criteria

SEMI-ANNUAL GROUNDWATER MONITORING
February, 2001

Well Name
S1-111

French Limited Project
FLTG, Inc.

Date Coll'd	Sample Number	DO PPM	DtoWTR Ft	FLDpH pH un	AS ug/L	CR ug/L	PB ug/L	K mg/L	NH3N mg/L	NO3N mg/L	o-PO4-P mg/L	12DCA ug/L	BENZ ug/L	CCL4 ug/L	CFORM ug/L	PCE ug/L	TCE ug/L	TOL ug/L	VINCHL ug/L	XYLTOT ug/L
07/15/97	FL 00822	0.2	3.11	6.61	< 10	< 10	< 5													
08/18/97	FL 00883		3.18																	
09/11/97	FL 00942		3.07																	
10/06/97	FL 01001		2.68																	
10/14/97	FL 01043	0.5	2.68	6.65	< 10	< 10	< 5													
01/20/98	FL 01081	0.7	2.12	7.01	< 10	< 10	< 5													
02/12/98	FL 01105	0.6	2.14	6.58	< 10	< 10	16													
07/21/98	FL 01183	0.1	3.03	6.55	< 10	< 10	< 5													
01/22/99	FL 01287	0.8	2.2	6.09	< 10	< 10	< 5													
07/08/99	FL 01422		1.81																	
07/15/99	FL 01344	1.4	2.03	6.63	< 10	< 10	< 5													
01/10/00	FL 01523		2.08																	
01/14/00	FL 01462	2.1	2.17	6.63	7.7	< 0 5	< 1.5	104												
07/12/00	FL 01584				14.2	< 0.5	< 1.8	15	0.51	< 0.2	1.3									
07/12/00	FL 01589	0.04	2.22	6.32								< 5	< 5	< 5	< 5	< 5	< 5	< 5	< 2	< 5
02/07/01	FL 01816				21	< 10	< 5	114												

Number in parantheses indicates compound's cleanup criteria i

DO = Dissolved Oxygen (NC)
AS = Arsenic (50)
K = Potassium (NC)
O-PO4-P = Orthophosphate-P (NC)
CCL4 = CARBON TETRACHLORIDE (NC)
TCE = TRICHLOROETHENE (NC)
XYLTOT = XYLENE(TOTAL) (NC)

DTOWT = Depth to Water (NC)
CR = Chromium (100)
NH3N = Ammonia-N (NC)
12DCA = 1,2-Dichloroethane (5)
CFORM = CHLOROFORM (NC)
TOL = Toluene (1000)

FLDPH = Field pH (NC)
PB = Lead (15)
NO3N = Nitrate-N (10)
BENZ = Benzene (5)
PCE = TETRACHLOROETHENE (NC)
VINCHL = Vinyl chloride (2)

< Less than shown detection limit
J Detected conc. below detection limit
E Conc. exceeded instrument calibration range
B Analyte also found in method blank
D Concentration derived from dilution
NC = No cleanup criteria

SEMI-ANNUAL GROUNDWATER MONITORING
February, 2001

Well Name
S1-118

French Limited Project
FLTG, Inc.

Date Coll'd	Sample Number	DO PPM	DtoWTR Ft	FLDpH pH un	AS ug/L	CR ug/L	PB ug/L	K mg/L	NH3N mg/L	NO3N mg/L	o-PO4-P mg/L	12DCA ug/L	BENZ ug/L	CCL4 ug/L	CFORM ug/L	PCE ug/L	TCE ug/L	TOL ug/L	VINCHL ug/L	XYLTOT ug/L
05/22/92	FL 00295											<5	5	<5	<5	<5	<5	<5	<10	<5
12/17/92	FL 00296	5.4		6.91								<5	<5	<5	<5	<5	<5	<5	<10	<5
12/29/93	FL 00298											7	<0.3	<0.5	13	4	4	<0.5	<1.2	<3
03/22/94	FL 00299	2		6.66																
12/21/94	FL 00300	3.4		6.55	5.6	5.3	6.3	3.63	0.13	<2	<2	<0.8	<0.3	<0.5	<0.6	<0.5	<0.4	<0.5	<1.2	<3
12/15/95	FL 00302	2.2		8								<0.8	<0.3	<0.5	<0.6	<0.5	<0.4	<0.5	<1.2	<3
01/15/96	FL 00303	1.6		6.67	<10	<10	<5	2.7	<0.1	<0.2	<0.1	<0.8	<0.3	<0.5	<0.6	<0.5	<0.4	<0.5	<1.2	<3
04/12/96	FL 00304	1.6		6.74	<10	<10	<5	1.72	0.1	<0.2	<0.1	<0.8	<0.3	<5	<5	<5	<5	<0.5	<1.2	<5
07/22/96	FL 00306	0.8		6.28	<10	<10	<3	1.5	0.2	<0.05	0.055	<0.8	<0.3	<5	<5	<5	<5	<0.5	<1.2	
10/07/96	FL 00307	1.2	8.95	6.35	<10	<10	<5	1.89	0.3	<0.2	<0.1	<5	<5	<5	<5	<5	<5	<5	<10	<5
01/24/97	FL 00308	0.15	8.99	6.5	27	<10	<5	1.74	<0.1	0.4	<0.1	<5	<5	<5	<5	<5	<5	<5	<2	<5
03/22/97	FL 00693		7.02																	
04/15/97	FL 00722	0.4	7.44	6.62	<10	<10	<5	1.94	0.2	<0.2	<0.1	<5	<5	<5	<5	<5	<5	<5	<2	<5
05/31/97	FL 00795		6.72																	
07/15/97	FL 00823	0.1	8.15	6.19	10	<10	<5	1.84	0.23	<0.2	<0.2	<5	<5	<5	<5	<5	<5	<5	<2	<5
08/18/97	FL 00885		9.06																	
09/11/97	FL 00944		9.61																	
10/06/97	FL 01003		9.9																	
10/14/97	FL 01044	1.1	9.9	6.06	10.2	<10	<5	2.3	0.36	<0.2	<0.1	<5	<5	<5	<5	<5	<5	<5	<2	<5
01/20/98	FL 01082	0.6	7.25	7.62	<10	<10	<5	2.04	0.16	<0.2	0.1	<5	<5	<5	<5	<5	<5	<5	<2	<5
02/13/98	FL 01117	0.5	7.17	6.58	<10	<10	<5	2	0.34	<0.2	<0.1	<5	<5	<5	<5	<5	<5	<5	<2	<5
07/22/98	FL 01201	3.5	10.71	6.25	<10	<10	<5	2.2	0.17	<0.2	<0.1									
07/22/98	FL 01212											<5	<5	<5	<5	<5	<5	<10	<2	<5

Number in parantheses indicates compound's cleanup criteria i

DO = Dissolved Oxygen (NC)
AS = Arsenic (50)
K = Potassium (NC)
O-PO4-P = Orthophosphate-P (NC)
CCL4 = CARBON TETRACHLORIDE (NC)
TCE = TRICHLOROETHENE (NC)
XYLTOT = XYLENE(TOTAL) (NC)

DTOWT = Depth to Water (NC)
CR = Chromium (100)
NH3N = Ammonia-N (NC)
12DCA = 1,2-Dichloroethane (5)
CFORM = CHLOROFORM (NC)
TOL = Toluene (1000)

FLDPH = Field pH (NC)
PB = Lead (15)
NO3N = Nitrate-N (10)
BENZ = Benzene (5)
PCE = TETRACHLOROETHENE (NC)
VINCHL = Vinyl chloride (2)

< Less than shown detection limit
J Detected conc. below detection limit
E Conc. exceeded instrument calibration range
B Analyte also found in method blank
D Concentration derived from dilution
NC = No cleanup criteria

SEMI-ANNUAL GROUNDWATER MONITORING
February, 2001

Well Name
S1-118

French Limited Project
FLTG, Inc.

Date Coll'd	Sample Number	DO PPM	DtoWTR Ft	FLDpH pH un	AS ug/L	CR ug/L	PB ug/L	K mg/L	NH3N mg/L	NO3N mg/L	o-PO4-P mg/L	12DCA ug/L	BENZ ug/L	CCL4 ug/L	CFORM ug/L	PCE ug/L	TCE ug/L	TOL ug/L	VINCHL ug/L	XYLTOT ug/L
01/25/99	FL 01293											<5	<5	<5	<5	<5	<5	<10	<2	<5
01/25/99	FL 01288	2	7.95	5.92	<10	<10	<5	1.86	0.1	0.02	<0.1									
07/08/99	FL 01424		8.16																	
07/15/99	FL 01345				10	<10	<5	2.1	0.1	0.2	0.1									
07/15/99	FL 01350	1.4	8.42	6.31								<5	<5	<5	<5	<5	<5	<10	<2	<5
01/11/00	FL 01525		9.39																	
01/14/00	FL 01463	4.6	9.43	6.53	7.7	<0.5	<1.5	1.93	<0.1	<0.2	<0.1	<5	<5	<5	<5	<5	<5	<5	<2	<5
07/17/00	FL 01623				10	<0.5	<1.8	1.88	0.13	<0.2	0.1									
07/17/00	FL 01631	0.31	9.22	6.43								<5	<5	<5	<5	<5	<5	<5	<2	<5
02/07/01	FL 01733	1.18	8.33	6.29								<5	<5	<5	<5	<5	<5	<5	<2	<5
02/07/01	FL 01728				<10	<10	<5	2.1	<1	<0.2	0.1									

Number in parantheses indicates compound's cleanup criteria i

DO = Dissolved Oxygen (NC)
AS = Arsenic (50)
K = Potassium (NC)
O-PO4-P = Orthophosphate-P (NC)
CCL4 = CARBON TETRACHLORIDE (NC)
TCE = TRICHLOROETHENE (NC)
XYLTOT = XYLENE(TOTAL) (NC)

DTOWT = Depth to Water (NC)
CR = Chromium (100)
NH3N = Ammonia-N (NC)
12DCA = 1,2-Dichloroethane (5)
CFORM = CHLOROFORM (NC)
TOL = Toluene (1000)

FLDPH = Field pH (NC)
PB = Lead (15)
NO3N = Nitrate-N (10)
BENZ = Benzene (5)
PCE = TETRACHLOROETHENE (NC)
VINCHL = Vinyl chloride (2)

< Less than shown detection limit
J Detected conc. below detection limit
E Conc. exceeded instrument calibration range
B Analyte also found in method blank
D Concentration derived from dilution
NC = No cleanup criteria

SEMI-ANNUAL GROUNDWATER MONITORING
February, 2001

Well Name
S1-121

French Limited Project
FLTG, Inc.

Date Coll'd	Sample Number	DO PPM	DtoWTR Ft	FLDpH pH un	AS ug/L	CR ug/L	PB ug/L	K mg/L	NH3N mg/L	NO3N mg/L	o-PO4-P mg/L	12DCA ug/L	BENZ ug/L	CCL4 ug/L	CFORM ug/L	PCE ug/L	TCE ug/L	TOL ug/L	VINCHL ug/L	XYLTOT ug/L
06/20/93	FL 00309											< 25	220	< 25	< 25	< 25	< 25	< 25	< 50	< 25
12/29/93	FL 00311							8.71	1.2	< 0.05	0.09	215147	1055	< 25	131131	9474	18957	364	7278	269
06/07/94	FL 00312	2		6.18								69	74	< 0.5	67	7	15	21	45	15
12/21/94	FL 00313	3.1		778	10.1	9	7.2	3.1	0.43	< 2	< 2	26	2	< 0 5	9	< 0.5	< 0.4	< 0.5	< 1.2	< 3
05/05/95	FL 00315	3		6.56				9.4	< 0.1	1.3	< 0.7	< 0.8	< 0.3	< 0.5	7	< 0.5	< 0 4	< 0 5	< 1.2	< 3
06/06/95	FL 00316	5.6		6.59				7.4	< 0.1	4.1	< 0.2	6	< 0.3	< 0.5	13	< 0.5	< 0.4	< 0.5	< 1.2	< 3
09/01/95	FL 00317	15		6.45				2.79	< 0.1	< 0 2	< 0.2	4	< 0 3	< 0 5	4	4	6	< 0.5	< 1.2	< 3
10/02/95	FL 00318	6.2		6.51				3.89	< 0.1	< 0.2	< 0.2	41	12	< 0.5	44	4	100	7	140	6
11/01/95	FL 00319	0.6		6.32																
11/01/95	FL 00320							3.86	0.1	2.4	< 0.2	12	6	< 0.5	10	4	40	2	49	< 3
12/15/95	FL 00321	4.4		6.66				4.79	0.1	< 0.2	< 0.1	48	57	< 0.5	11	23	106	24	311	15
01/18/96	FL 00322	10.2		6.8				108	0.1	56.2	< 0.1	40	< 0.3	< 0 5	< 0.6	< 0.5	< 0 4	< 0 5	17	< 3
04/12/96	FL 00323	1.7		6.84				19	0.7	< 0.2	< 0.1	24	5	< 5	15	10	47	< 0.5	66	2
07/22/96	FL 00325	0.1		6.85				43	0.58	0.75	0.031	8	4	< 5	11	6	11	< 0.5	8	
10/07/96	FL 00326	1	8.79	6.89				34.6	< 0.1	6	< 0.1	3	< 5	< 5	< 5	< 5	3	< 5	< 10	< 5
01/24/97	FL 00327	0.1	7.88	6.77				53.8	< 0.1	9.9	< 0.1	< 5	< 5	< 5	J 4	J 4	J 3	< 5	< 2	< 5
03/22/97	FL 00695		7.14																	
04/15/97	FL 00724	0.2	7.45	6.86				29.9	0.2	< 0.2	< 0 1	< 5	12	< 5	< 5	< 5	J 1	< 5	< 2	< 5
05/31/97	FL 00797		7.03																	
07/15/97	FL 00825		8.86	6.6				31	0.63	4.4	10	< 5	J 3	< 5	< 5	< 5	J 3	J 4	< 2	< 5
08/18/97	FL 00887		9.77																	
09/11/97	FL 00946		9.61																	
10/06/97	FL 01005		9.16																	
11/05/97	FL 01063	1.2	8.27	6.4				42.6	< 0 1	7.8	< 0 2	< 5	< 5	< 5	< 5	< 5	< 5	< 5	< 2	< 5

Number in parantheses indicates compound's cleanup criteria i

DO = Dissolved Oxygen (NC)
AS = Arsenic (50)
K = Potassium (NC)
O-PO4-P = Orthophosphate-P (NC)
CCL4 = CARBON TETRACHLORIDE (NC)
TCE = TRICHLOROETHENE (NC)
XYLTOT = XYLENE(TOTAL) (NC)

DTOWT = Depth to Water (NC)
CR = Chromium (100)
NH3N = Ammonia-N (NC)
12DCA = 1,2-Dichloroethane (5)
CFORM = CHLOROFORM (NC)
TOL = Toluene (1000)

FLDPH = Field pH (NC)
PB = Lead (15)
NO3N = Nitrate-N (10)
BENZ = Benzene (5)
PCE = TETRACHLOROETHENE (NC)
VINCHL = Vinyl chloride (2)

< Less than shown detection limit
J Detected conc. below detection limit
E Conc. exceeded instrument calibration range
B Analyte also found in method blank
D Concentration derived from dilution
NC = No cleanup criteria

SEMI-ANNUAL GROUNDWATER MONITORING
February, 2001

Well Name
S1-121

French Limited Project
FLTG, Inc.

Date Coll'd	Sample Number	DO PPM	DtoWTR Ft	FLDpH pH un	AS ug/L	CR ug/L	PB ug/L	K mg/L	NH3N mg/L	NO3N mg/L	o-PO4-P mg/L	12DCA ug/L	BENZ ug/L	CCL4 ug/L	CFORM ug/L	PCE ug/L	TCE ug/L	TOL ug/L	VINCHL ug/L	XYLTOT ug/L
01/20/98	FL 01084	0.4	7.12	7.31				55.4	<0.1	<0.2	<0 1	<5	J 2	<5	<5	<5	<5	<5	<2	<5
02/13/98	FL 01119		7.09	6.76				44.4	<0 1	1.2	<0.1	<5	J 2	<5	<5	J 3	J 3	<5	<2	<5
07/21/98	FL 01182	0.1	10.42	6.68				56	<0.1	0.5	<0.1									
07/21/98	FL 01191											<5	<5	<5	<5	J 3	J 3	<10	<2	<5
01/22/99	FL 01271	4.9	7.28	6.23								64	J 6	<25	670	95	170	<50	J 15	<25
01/22/99	FL 01279							41.7	<0.1	1.56	0.12									
07/08/99	FL 01426		7.67																	
07/16/99	FL 01359	3	8.32	6.54								<5	<5	<5	64	54	91	<10	J 4	<5
07/16/99	FL 01352							39.2	<0.1	<0.2	<0.1									
01/10/00	FL 01527		7.87																	
01/17/00	FL 01465	1.3	8.07	6.64				32.8	0.2	0.4	0.1	6	<5	<5	30	140	140	<5	5	<5
07/12/00	FL 01586				5	<0 5	<1.8	29.8	0.15	<0 2	0.34									
07/12/00	FL 01591	0.06	9.26	6.65								21	J 2	<5	J 2	78	139	<5	17	<5
02/08/01	FL 01748	0.36	7.06	6.52								30	J 4	<5	<5	22	45	<5	28	<5
02/08/01	FL 01741							26	<1	<0.2	0.1									

Number in parantheses indicates compound's cleanup criteria i

DO = Dissolved Oxygen (NC)
AS = Arsenic (50)
K = Potassium (NC)
O-PO4-P = Orthophosphate-P (NC)
CCL4 = CARBON TETRACHLORIDE (NC)
TCE = TRICHLOROETHENE (NC)
XYLTOT = XYLENE(TOTAL) (NC)

DTOWT = Depth to Water (NC)
CR = Chromium (100)
NH3N = Ammonia-N (NC)
12DCA = 1,2-Dichloroethane (5)
CFORM = CHLOROFORM (NC)
TOL = Toluene (1000)

FLDPH = Field pH (NC)
PB = Lead (15)
NO3N = Nitrate-N (10)
BENZ = Benzene (5)
PCE = TETRACHLOROETHENE (NC)
VINCHL = Vinyl chloride (2)

< Less than shown detection limit
J Detected conc. below detection limit
E Conc. exceeded instrument calibration range
B Analyte also found in method blank
D Concentration derived from dilution
NC = No cleanup criteria

SEMI-ANNUAL GROUNDWATER MONITORING
February, 2001

Well Name
S1-123

French Limited Project
FLTG, Inc.

Date Coll'd	Sample Number	DO PPM	DtoWTR Ft	FLDpH pH un	AS ug/L	CR ug/L	PB ug/L	K mg/L	NH3N mg/L	NO3N mg/L	o-PO4-P mg/L	12DCA ug/L	BENZ ug/L	CCL4 ug/L	CFORM ug/L	PCE ug/L	TCE ug/L	TOL ug/L	VINCHL ug/L	XYLTOT ug/L
07/22/93	FL 00330											4100	< 250	480	6500	630	230	< 250	< 500	< 250
12/29/93	FL 00331	1.8		8.94				26.7	< 0 1	< 0.05	0.13	3561	50	21	3047	243	545	20	135	12
06/07/94	FL 00332	4		6.73								2400	< 15	410	3900	620	< 20	< 25	< 60	< 150
09/05/94	FL 00333	15		6.5								4	< 0.3	< 0.5	5	< 0.5	< 0.4	< 0.5	< 1.2	< 3
09/05/94	FL 00334								< 0.1	5.2	< 0.2									
12/21/94	FL 00335	8		7.18				16.9	0.11	4.2	< 2	320	< 6	160	1800	160	66	< 10	< 24	< 60
03/12/95	FL 00336	15		6.99				15.3	< 0.1	12.6	0.2	110	< 7.5	560	4000	450	160	< 12 5	< 30	< 75
04/04/95	FL 00337	14.6		6.91								< 0.8	< 0.3	< 0.5	11	< 0.5	< 0 4	< 0.5	< 1.2	< 3
04/04/95	FL 00338							3.51	< 0.1	< 0.2	< 0.2									
05/05/95	FL 00339	15		6.86				6.1	< 0 1	2.8	< 0.7	17	< 0.3	< 0 5	48	3	< 0 4	< 0 5	< 1.2	< 3
06/06/95	FL 00340							8.89	< 0.1	0.2	< 0.2	2	< 0.3	< 0.5	6	< 0 5	< 0.4	< 0.5	< 1.2	< 3
06/06/95	FL 00341	15		6.99																
07/05/95	FL 00342	0.6		6.91				21.2	< 0.1	1.1	0.1	17	< 0.3	8	110	10	4	< 0.5	< 1.2	< 3
08/02/95	FL 00343	6.1		6.75				24.2	0.43	< 0.1	< 0.1	46	< 0.3	5	130	7	5	< 0.5	< 1 2	< 3
09/01/95	FL 00345							28.1	25.9	< 0.2	< 0.2									
09/01/95	FL 00344	0.3		6.64								260	< 3	< 5	840	32	< 4	< 5	< 12	< 30
10/02/95	FL 00346	9.6		6.62				23.8	0.1	0.3	< 0.2	730	6	E 470	2600	E 500	200	4	4	3
11/01/95	FL 00347	15		6.79				24.9	< 0.1	9.9	< 0.2	1000	< 7.5	570	4600	460	180	< 12.5	< 30	< 75
12/15/95	FL 00348	14.6		6.76				5.3	< 0.1	7.35	0.81	18	< 0.6	12	200	15	9	< 1	< 2.4	< 6
01/23/96	FL 00349	3.2		7.13				8.2	< 0.1	2.4	0.43	180	< 0.3	< 0.5	< 0.6	< 0.5	< 0.4	< 0.5	4	< 3
04/12/96	FL 00350	2.2		6.98				17	0.3	0.2	0.3	680	< 3	< 50	800	< 50	26	< 5	< 12	< 50
07/22/96	FL 00352	5		6.84				28	0.44	< 0.05	0.94	19000	< 3	< 50	20000	180	2200	43	2600	
10/07/96	FL 00353	1.2	1.67	6.58				7.85	0.6	< 0.2	0.2	4	< 5	< 5	2	< 5	3	< 5	21	< 5
01/24/97	FL 00354	0.2	0.1	6.95				8.05	0.6	< 0.2	< 0 1	< 5	< 5	< 5	< 5	J 2	J 3	< 5	5	< 5

Number in parantheses indicates compound's cleanup criteria i

DO = Dissolved Oxygen (NC)
AS = Arsenic (50)
K = Potassium (NC)
O-PO4-P = Orthophosphate-P (NC)
CCL4 = CARBON TETRACHLORIDE (NC)
TCE = TRICHLOROETHENE (NC)
XYLTOT = XYLENE(TOTAL) (NC)

DTOWT = Depth to Water (NC)
CR = Chromium (100)
NH3N = Ammonia-N (NC)
12DCA = 1,2-Dichloroethane (5)
CFORM = CHLOROFORM (NC)
TOL = Toluene (1000)

FLDPH = Field pH (NC)
PB = Lead (15)
NO3N = Nitrate-N (10)
BENZ = Benzene (5)
PCE = TETRACHLOROETHENE (NC)
VINCHL = Vinyl chloride (2)

< Less than shown detection limit
J Detected conc. below detection limit
E Conc. exceeded instrument calibration range
B Analyte also found in method blank
D Concentration derived from dilution
NC = No cleanup criteria

SEMI-ANNUAL GROUNDWATER MONITORING
February, 2001

Well Name
S1-123

French Limited Project
FLTG, Inc.

Date Coll'd	Sample Number	DO PPM	DtoWTR Ft	FLDpH pH un	AS ug/L	CR ug/L	PB ug/L	K mg/L	NH3N mg/L	NO3N mg/L	o-PO4-P mg/L	12DCA ug/L	BENZ ug/L	CCL4 ug/L	CFORM ug/L	PCE ug/L	TCE ug/L	TOL ug/L	VINCHL ug/L	XYLTOT ug/L
03/22/97	FL 00696		0																	
04/15/97	FL 00727	0.2	0.35	6.89				5.67	0.3	< 0.2	0.3	28	< 5	< 5	J 4	< 5	< 5	< 5	2	< 5
05/31/97	FL 00798		0																	
07/15/97	FL 00829	0.1	1.96	6.66				7.41	0.3	< 0 2	< 0.2	1500	69	< 5	1800	250	370	62	310	21
08/18/97	FL 00888		2.87																	
09/11/97	FL 00947		2.84																	
10/08/97	FL 01006		2.29																	
10/15/97	FL 01060	0.3	2.29	6.78				13.3	0.41	< 0.2	2.2	17000	< 25	< 25	E 15000	61	E 1400	32	2800	44
10/31/97	FL 01062	0.2	1.25	6.47				20.6	0.18	< 0.2	0.9	68000	< 2500	< 2500	89000	J 1700	6100	< 2500	4900	< 2500
01/20/98	FL 01088	0.3	0	7.04				7	0.17	< 0.2	0.1	160	< 5	< 5	38	< 5	6	< 5	37	< 5
02/18/98	FL 01137	0.6	0	6.8				9.5	0.37	< 0.2	0.1	4300	< 250	< 250	4800	< 250	460	< 250	470	< 250
04/13/98	FL 01156											46000	< 2500	< 2500	56000	J 1800	5200	< 2500	< 5000	< 2500
04/14/98	FL 01157											11000	< 500	< 500	13000	J 400	1200	< 500	< 1000	< 500
04/15/98	FL 01164											12000	< 500	< 500	15000	590	1500	< 500	J 450	< 500
04/16/98	FL 01167											31000	< 1000	< 1000	40000	1500	4000	< 1000	1100	< 1000
07/24/98	FL 01236											D 240000	510	3200	D 220000	D 5000	D 4600	J 190	3900	210
07/24/98	FL 01228	0.1	2.9	6.58				43.5	< 0.1	< 0.2	< 0 1									
01/22/99	FL 01275	0.7	0.4	6.24								65000	< 2500	< 2500	62000	J 1400	3800	< 5000	J 2400	< 2500
01/22/99	FL 01283							28.9	0.2	0.05	0.13									
07/08/99	FL 01427		0.75																	
07/16/99	FL 01353							36.3	< 0.1	< 0.2	< 0 1									
07/16/99	FL 01360	4.5	1.31	6.58								D 120000	D 290	14	D 120000	D 3400	D 9700	240	D 4000	300
01/10/00	FL 01528		0.7																	
01/17/00	FL 01471	1.3	0.94	6.8				34.4	0.1	< 0 2	0.1	150000	620	2300	150000	8000	7400	J 300	3600	< 500
07/19/00	FL 01649	0.07	2.31	6.64								D 165000	320	J 180	D 150000	3830	7150	J 120	3200	< 200

Number in parantheses indicates compound's cleanup criteria i

DO = Dissolved Oxygen (NC)
AS = Arsenic (50)
K = Potassium (NC)
O-PO4-P = Orthophosphate-P (NC)
CCL4 = CARBON TETRACHLORIDE (NC)
TCE = TRICHLOROETHENE (NC)
XYLTOT = XYLENE(TOTAL) (NC)

DTOWT = Depth to Water (NC)
CR = Chromium (100)
NH3N = Ammonia-N (NC)
12DCA = 1,2-Dichloroethane (5)
CFORM = CHLOROFORM (NC)
TOL = Toluene (1000)

FLDPH = Field pH (NC)
PB = Lead (15)
NO3N = Nitrate-N (10)
BENZ = Benzene (5)
PCE = TETRACHLOROETHENE (NC)
VINCHL = Vinyl chloride (2)

< Less than shown detection limit
J Detected conc. below detection limit
E Conc. exceeded instrument calibration range
B Analyte also found in method blank
D Concentration derived from dilution
NC = No cleanup criteria

SEMI-ANNUAL GROUNDWATER MONITORING
February, 2001

Well Name
S1-123

French Limited Project
FLTG, Inc.

Date Coll'd	Sample Number	DO PPM	DtoWTR Ft	FLDpH pH un	AS ug/L	CR ug/L	PB ug/L	K mg/L	NH3N mg/L	NO3N mg/L	o-PO4-P mg/L	12DCA ug/L	BENZ ug/L	CCL4 ug/L	CFORM ug/L	PCE ug/L	TCE ug/L	TOL ug/L	VINCHL ug/L	XYLTOT ug/L
07/19/00	FL 01661				34.1	< 0.5	< 1.8	33.7	< 0 1	< 0 2	0.1									
08/07/00	FL 01677											2500	490	980	5500	5400	3600	260	D 3400	353
08/08/00	FL 01689											D 270000	< 5000	< 5000	D 240000	< 5000	5600	< 5000	< 5000	< 5000
08/09/00	FL 01701											D 300000	< 5000	< 5000	D 270000	J 5000	5200	< 5000	< 5000	< 5000
02/13/01	FL 01773							30.3	< 1	< 0.2	0.1									
02/13/01	FL 01781	0.35	0.02	6.4								84000	< 5000	J 2000	94000	9000	J 3000	< 5000	J 2000	< 5000

Number in parantheses indicates compound's cleanup criteria i

DO = Dissolved Oxygen (NC)
AS = Arsenic (50)
K = Potassium (NC)
O-PO4-P = Orthophosphate-P (NC)
CCL4 = CARBON TETRACHLORIDE (NC)
TCE = TRICHLOROETHENE (NC)
XYLTOT = XYLENE(TOTAL) (NC)

DTOWT = Depth to Water (NC)
CR = Chromium (100)
NH3N = Ammonia-N (NC)
12DCA = 1,2-Dichloroethane (5)
CFORM = CHLOROFORM (NC)
TOL = Toluene (1000)

FLDPH = Field pH (NC)
PB = Lead (15)
NO3N = Nitrate-N (10)
BENZ = Benzene (5)
PCE = TETRACHLOROETHENE (NC)
VINCHL = Vinyl chloride (2)

< Less than shown detection limit
J Detected conc. below detection limit
E Conc. exceeded instrument calibration range
B Analyte also found in method blank
D Concentration derived from dilution
NC = No cleanup criteria

SEMI-ANNUAL GROUNDWATER MONITORING
February, 2001

Well Name
S1-131

French Limited Project
FLTG, Inc.

Date Coll'd	Sample Number	DO PPM	DtoWTR Ft	FLDpH pH un	AS ug/L	CR ug/L	PB ug/L	K mg/L	NH3N mg/L	NO3N mg/L	o-PO4-P mg/L	12DCA ug/L	BENZ ug/L	CCL4 ug/L	CFORM ug/L	PCE ug/L	TCE ug/L	TOL ug/L	VINCHL ug/L	XYLTOT ug/L
07/17/93	FL 00359											<25	600	<25	<25	<25	<25	48	<50	28
05/05/95	FL 00360	5		6.96				14	0.1	5.7	<0.7	<80	<30	<50	<60	<50	<40	<50	<120	<300
06/06/95	FL 00361	9.4		6.88																
01/23/96	FL 00362	9		7.22				62.6	<0.1	8.6	<0.1	<0.8	8	<0.5	<0.6	<0.5	<0.4	3	<12	<3
04/12/96	FL 00363	1.4		7.53				91.9	1.8	306	<0.1	<0.8	21	<5	<5	<5	<5	<05	<12	<5
07/22/96	FL 00365	0.07		6.98				94	2.2	<005	0.027	6	31	<5	<5	<5	<5	<05	<12	
10/07/96	FL 00366	0.8	3.24	7.16				93.4	2.2	0.4	<0.1	<5	32	<5	<5	<5	<5	<5	<10	<5
01/24/97	FL 00367	0.1	5.8	7.81				19	1.9	3.1	<0.1	<5	J3	<5	<5	<5	<5	<5	<2	<5
03/22/97	FL 00698		5.45																	
04/15/97	FL 00729	0.2	5.61	7.32				34.7	0.3	<0.2	<0.1	<5	J4	<5	<5	<5	<5	<5	<2	<5
05/31/97	FL 00800		5.24																	
07/15/97	FL 00831	0.2	6.14	6.95				62.4	1.4	<0.2	0.2	<5	21	<5	<5	<5	<5	<5	<2	<5
08/18/97	FL 00890		7.12																	
09/11/97	FL 00949		7.58																	
10/08/97	FL 01008		6.87																	
10/15/97	FL 01061	0.7	6.87	7.11				66.8	2.12	<0.2	<0.1	<5	21	<5	<5	J3	<5	<5	<2	<5
01/21/98	FL 01090	0.6	5.4	7.37				66.9	1.3	<0.2	0.1	<5	6	<5	<5	<5	<5	<5	<2	<5
02/17/98	FL 01133	0.7	5.32	6.85				78.6	0.75	0.2	<0.1	<5	58	<5	<5	<5	<5	<5	<2	<5
07/23/98	FL 01220	0.4	9.37	6.5				74.7	<0.1	0.3	<0.1									
07/23/98	FL 01227											<5	8	<5	<5	<5	<5	<10	<2	<5
01/22/99	FL 01278	1	5.83	6.17								<5	41	<5	<5	<5	<5	<10	<2	<5
01/22/99	FL 01286							64	0.13	<02	0.1									
07/08/99	FL 01429		5.9																	
07/16/99	FL 01355							61.7	<0.1	<0.2	0.12									

Number in parantheses indicates compound's cleanup criteria i

DO = Dissolved Oxygen (NC)
AS = Arsenic (50)
K = Potassium (NC)
O-PO4-P = Orthophosphate-P (NC)
CCL4 = CARBON TETRACHLORIDE (NC)
TCE = TRICHLOROETHENE (NC)
XYLTOT = XYLENE(TOTAL) (NC)

DTOWT = Depth to Water (NC)
CR = Chromium (100)
NH3N = Ammonia-N (NC)
12DCA = 1,2-Dichloroethane (5)
CFORM = CHLOROFORM (NC)
TOL = Toluene (1000)

FLDPH = Field pH (NC)
PB = Lead (15)
NO3N = Nitrate-N (10)
BENZ = Benzene (5)
PCE = TETRACHLOROETHENE (NC)
VINCHL = Vinyl chloride (2)

< Less than shown detection limit
J Detected conc. below detection limit
E Conc. exceeded instrument calibration range
B Analyte also found in method blank
D Concentration derived from dilution
NC = No cleanup criteria

SEMI-ANNUAL GROUNDWATER MONITORING
February, 2001

Well Name
S1-131

French Limited Project
FLTG, Inc.

Date Coll'd	Sample Number	DO PPM	DtoWTR Ft	FLDpH pH un	AS ug/L	CR ug/L	PB ug/L	K mg/L	NH3N mg/L	NO3N mg/L	o-PO4-P mg/L	12DCA ug/L	BENZ ug/L	CCL4 ug/L	CFORM ug/L	PCE ug/L	TCE ug/L	TOL ug/L	VINCHL ug/L	XYLTOT ug/L
07/16/99	FL 01361	1.4	6.22	6.58								<5	21	<5	<5	<5	<5	<5	<2	<5
01/10/00	FL 01530		6.34																	
01/18/00	FL 01475	1.5	6.42	6.78				57	0.2	<0.2	0.1	<5	24	<5	<5	<5	<5	<5	<2	<5
07/12/00	FL 01588				23	<0.5	<1.8	56.9	0.58	<0.2	0.7									
07/12/00	FL 01593	0.04	7.19	6.59								<5	28	<5	<5	<5	<5	<5	<2	<5
02/08/01	FL 01749	0.44	5.89	6.49								<5	22	<5	<5	<5	<5	<5	<2	<5
02/08/01	FL 01743							54	<1	<0 2	0.2									

Number in parantheses indicates compound's cleanup criteria i

DO = Dissolved Oxygen (NC)
AS = Arsenic (50)
K = Potassium (NC)
O-PO4-P = Orthophosphate-P (NC)
CCL4 = CARBON TETRACHLORIDE (NC)
TCE = TRICHLOROETHENE (NC)
XYLTOT = XYLENE(TOTAL) (NC)

DTOWT = Depth to Water (NC)
CR = Chromium (100)
NH3N = Ammonia-N (NC)
12DCA = 1,2-Dichloroethane (5)
CFORM = CHLOROFORM (NC)
TOL = Toluene (1000)

FLDPH = Field pH (NC)
PB = Lead (15)
NO3N = Nitrate-N (10)
BENZ = Benzene (5)
PCE = TETRACHLOROETHENE (NC)
VINCHL = Vinyl chloride (2)

< Less than shown detection limit
J Detected conc. below detection limit
E Conc. exceeded instrument calibration range
B Analyte also found in method blank
D Concentration derived from dilution
NC = No cleanup criteria

SEMI-ANNUAL GROUNDWATER MONITORING
February, 2001

Well Name
S1-135

French Limited Project
FLTG, Inc.

Date Coll'd	Sample Number	DO PPM	DtoWTR Ft	FLDpH pH un	AS ug/L	CR ug/L	PB ug/L	K mg/L	NH3N mg/L	NO3N mg/L	o-PO4-P mg/L	12DCA ug/L	BENZ ug/L	CCL4 ug/L	CFORM ug/L	PCE ug/L	TCE ug/L	TOL ug/L	VINCHL ug/L	XYLTOT ug/L
12/29/93	FL 00373	2.8		6.12																
12/29/93	FL 00372											<0.8	<0.3	<0.5	<0.6	<0.5	<0.4	5	<1.2	<3
12/21/94	FL 00374	0.8		6.17	209	4.9	<2.5	3.98	0.38	<2	<2	<0.8	<0.3	<0.5	<0.6	<0.5	<0.4	<0.5	<1.2	<3
12/15/95	FL 00376				195	13	<5					<0.8	<0.3	<0.5	<0.6	<0.5	<0.4	<0.5	<1.2	<3
12/15/95	FL 00377	0.6		6.24																
01/15/96	FL 00378	1.6		6.46	169	13	5	7.33	0.9	<0.2	<0.1	<0.8	<0.3	<0.5	<0.6	<0.5	<0.4	<0.5	<1.2	<3
04/12/96	FL 00379	1.7		6.58	40	<10	<5	5.57	0.7	<0.2	<0.1	<0.8	3	<5	<5	<5	<5	<0.5	<1.2	<5
07/22/96	FL 00381	0.1		6.27	62	<10	5.1	3.8	0.44	<0.05	0.18	<0.8	<0.3	<5	<5	<5	<5	<0.5	<1.2	
10/07/96	FL 00382	0.6	7.18	6.28	69	<10	<5	3.81	0.4	<0.2	<0.1	<5	<5	<5	<5	<5	<5	<5	<10	<5
01/24/97	FL 00383	0.1	6.96	6.22	47.9	5.2	<0.8	3.61	0.2	<0.2	<0.1	<5	<5	<5	<5	<5	<5	<5	<2	<5
03/22/97	FL 00699		4.9																	
04/15/97	FL 00723	0.2	5.24	6.38	98	<10	<5	3.66	<0.1	<0.2	<0.1	<5	<5	<5	<5	<5	<5	<5	<2	<5
05/31/97	FL 00801		4.42																	
07/15/97	FL 00824	0.1	6.25	6.27	97	<10	8	5.94	0.76	<0.2	<0.2	<5	<5	<5	<5	<5	<5	<5	<2	<5
09/11/97	FL 00960		7.88																	
10/06/97	FL 01019		7.07																	
10/14/97	FL 01045	0.1	7.07	6.4	64	<10	<5	6.7	0.98	<0.2	0.2	<5	<5	<5	<5	<5	<5	<5	<2	<5
01/20/98	FL 01083	0.5	5.15	6.81	130	<10	<5	8.4	0.96	<0.2	0.1	<5	<5	<5	<5	<5	<5	<5	<2	<5
02/12/98	FL 01104	0.7	4.92	6.43	26	<10	<5	1.22	2.83	<0.2	0.1	<5	<5	<5	<5	<5	<5	<5	<2	<5
07/22/98	FL 01202	0.2	8.88	6.35	112	<10	<5	11.3	1.11	<0.2	0.2									
07/22/98	FL 01213											<5	<5	<5	<5	<5	<5	<10	<2	<5
01/25/99	FL 01289	0.7	5.68	6.06	78	<10	<5	11.9	1.3	<0.02	<0.1									
01/25/99	FL 01294											<5	<5	<5	<5	<5	<5	<10	<2	<5

Number in parantheses indicates compound's cleanup criteria l

DO = Dissolved Oxygen (NC)
AS = Arsenic (50)
K = Potassium (NC)
O-PO4-P = Orthophosphate-P (NC)
CCL4 = CARBON TETRACHLORIDE (NC)
TCE = TRICHLOROETHENE (NC)
XYLTOT = XYLENE(TOTAL) (NC)

DTOWT = Depth to Water (NC)
CR = Chromium (100)
NH3N = Ammonia-N (NC)
12DCA = 1,2-Dichloroethane (5)
CFORM = CHLOROFORM (NC)
TOL = Toluene (1000)

FLDPH = Field pH (NC)
PB = Lead (15)
NO3N = Nitrate-N (10)
BENZ = Benzene (5)
PCE = TETRACHLOROETHENE (NC)
VINCHL = Vinyl chloride (2)

< Less than shown detection limit
J Detected conc. below detection limit
E Conc. exceeded instrument calibration range
B Analyte also found in method blank
D Concentration derived from dilution
NC = No cleanup criteria

SEMI-ANNUAL GROUNDWATER MONITORING
February, 2001

Well Name
S1-135

French Limited Project
FLTG, Inc.

Date Coll'd	Sample Number	DO PPM	DtoWTR Ft	FLDpH pH un	AS ug/L	CR ug/L	PB ug/L	K mg/L	NH3N mg/L	NO3N mg/L	o-PO4-P mg/L	12DCA ug/L	BENZ ug/L	CCL4 ug/L	CFORM ug/L	PCE ug/L	TCE ug/L	TOL ug/L	VINCHL ug/L	XYLTOT ug/L
07/08/99	FL 01430		6.19																	
07/16/99	FL 01351				120	< 10	< 5	13.2	0.72	< 0.2	1.7									
07/16/99	FL 01362	1.6	6.48	6.54								< 5	< 5	< 5	< 5	< 5	< 5	< 5	< 2	< 5
01/07/00	FL 01531		7.27																	
01/17/00	FL 01464	1.9	7.34	6.5	112	2.7	< 1.5	9.1	0.2	< 0.2	0.1	< 5	< 5	< 5	J 4	< 5	< 5	< 5	< 2	< 5
07/17/00	FL 01624				74.4	< 0.5	< 1.8	9.05	0.93	< 0.2	0.1									
07/17/00	FL 01632	0	7.27	6.08								< 5	< 5	< 5	< 5	< 5	< 5	< 5	< 2	< 5
02/07/01	FL 01734	0.45	5.96	6.12								< 5	< 5	< 5	< 5	< 5	< 5	< 5	< 2	< 5
02/07/01	FL 01729				92	< 10	< 5	8.9	< 1	< 0.2	0.1									

Number in parantheses indicates compound's cleanup criteria i

DO = Dissolved Oxygen (NC)
AS = Arsenic (50)
K = Potassium (NC)
O-PO4-P = Orthophosphate-P (NC)
CCL4 = CARBON TETRACHLORIDE (NC)
TCE = TRICHLOROETHENE (NC)
XYLTOT = XYLENE(TOTAL) (NC)

DTOWT = Depth to Water (NC)
CR = Chromium (100)
NH3N = Ammonia-N (NC)
12DCA = 1,2-Dichloroethane (5)
CFORM = CHLOROFORM (NC)
TOL = Toluene (1000)

FLDPH = Field pH (NC)
PB = Lead (15)
NO3N = Nitrate-N (10)
BENZ = Benzene (5)
PCE = TETRACHLOROETHENE (NC)
VINCHL = Vinyl chloride (2)

< Less than shown detection limit
J Detected conc. below detection limit
E Conc. exceeded instrument calibration range
B Analyte also found in method blank
D Concentration derived from dilution
NC = No cleanup criteria

Attachment B

French Ltd. Project

Analytical Summaries for Compliance Wells - February 2001 Event

ANALYTICAL DATA SUMMARY REPORT
Ground Water

FLTG, INC.

French Limited

ArCoC #: FL 0121 | Sample Name: FLTG-013
Sample # : FL 01708 | Date Coll'd : 2/6/2001

	Compound	Concentration	Units
FLD	DEPTH TO WATER	1.71	Ft
	DISSOLVED OXYGEN	.27	PPM
	FIELD PH	6.67	pH un
	SPECIFIC CONDUCTIVITY	586.	umhos
	TEMPERATURE	20.1	Deg C

ArCoC #: FL 0121 | Sample Name: FLTG-014
Sample # : FL 01709 | Date Coll'd : 2/6/2001

	Compound	Concentration	Units
FLD	DEPTH TO WATER	1.42	Ft
	DISSOLVED OXYGEN	.53	PPM
	FIELD PH	6.8	pH un
	SPECIFIC CONDUCTIVITY	533.	umhos
	TEMPERATURE	16.6	Deg C

ArCoC #: FL 0121 | Sample Name: INT-022
Sample # : FL 01710 | Date Coll'd : 2/6/2001

	Compound	Concentration	Units
FLD	DEPTH TO WATER	3.78	Ft
	DISSOLVED OXYGEN	.21	PPM
	FIELD PH	6.73	pH un
	SPECIFIC CONDUCTIVITY	730.	umhos
	TEMPERATURE	20.2	Deg C

ArCoC #: FL 0121 | Sample Name: INT-060-P-3
Sample # : FL 01711 | Date Coll'd : 2/6/2001

	Compound	Concentration	Units
FLD	DEPTH TO WATER	4.3	Ft
	DISSOLVED OXYGEN	.28	PPM
	FIELD PH	7.01	pH un
	SPECIFIC CONDUCTIVITY	969.	umhos
	TEMPERATURE	21.9	Deg C

ArCoC #: FL 0121 | Sample Name: INT-108
Sample # : FL 01712 | Date Coll'd : 2/6/2001

	Compound	Concentration	Units
FLD	DEPTH TO WATER	3.07	Ft
	DISSOLVED OXYGEN	.18	PPM
	FIELD PH	6.48	pH un
	SPECIFIC CONDUCTIVITY	562.	umhos
	TEMPERATURE	19.9	Deg C

ArCoC #: FL 0121 | Sample Name: INT-135
Sample # : FL 01713 | Date Coll'd : 2/6/2001

	Compound	Concentration	Units
FLD	DEPTH TO WATER	10.71	Ft
	DISSOLVED OXYGEN	.2	PPM
	FIELD PH	6.36	pH un
	SPECIFIC CONDUCTIVITY	967.	umhos
	TEMPERATURE	22.3	Deg C

E = analyte concentration exceeded calibration range of instrument
P = difference between 1st/2nd column confirmation was >25%
J = analyte concentration detected below detection limit
D = concentration derived from dilution analysis

ANALYTICAL DATA SUMMARY REPORT
Ground Water

FLTG, INC.

French Limited

ArCoC #:	FL 0121				Sample Name:	INT-214
Sample # :	FL 01714	Compound	Concentration	Units	Date Coll'd :	2/6/2001
	FLD	DEPTH TO WATER	1.82	Ft		
		DISSOLVED OXYGEN	.3	PPM		
		FIELD PH	6.29	pH un		
		SPECIFIC CONDUCTIVITY	681.	umhos		
		TEMPERATURE	20.4	Deg C		

ArCoC #:	FL 0121				Sample Name:	S1-051-P-3
Sample # :	FL 01715	Compound	Concentration	Units	Date Coll'd :	2/6/2001
	FLD	DEPTH TO WATER	1.76	Ft		
		DISSOLVED OXYGEN	.1	PPM		
		FIELD PH	6.23	pH un		
		SPECIFIC CONDUCTIVITY	586.	umhos		
		TEMPERATURE	20.3	Deg C		

ArCoC #:	FL 0124				Sample Name:	INT-118
Sample # :	FL 01730	Compound	Concentration	Units	Date Coll'd :	2/7/2001
	FLD	DEPTH TO WATER	9.48	Ft		
		DISSOLVED OXYGEN	.68	PPM		
		FIELD PH	7.65	pH un		
		SPECIFIC CONDUCTIVITY	345.	umhos		
		TEMPERATURE	22.9	Deg C		

ArCoC #:	FL 0124				Sample Name:	INT-144
Sample # :	FL 01731	Compound	Concentration	Units	Date Coll'd :	2/7/2001
	FLD	DEPTH TO WATER	14.17	Ft		
		DISSOLVED OXYGEN	1.17	PPM		
		FIELD PH	7.74	pH un		
		SPECIFIC CONDUCTIVITY	509.	umhos		
		TEMPERATURE	21.3	Deg C		

ArCoC #:	FL 0124				Sample Name:	S1-033
Sample # :	FL 01732	Compound	Concentration	Units	Date Coll'd :	2/7/2001
	FLD	DEPTH TO WATER	1.92	Ft		
		DISSOLVED OXYGEN	.27	PPM		
		FIELD PH	6.47	pH un		
		SPECIFIC CONDUCTIVITY	783.	umhos		
		TEMPERATURE	20.4	Deg C		

ArCoC #:	FL 0124				Sample Name:	S1-118
Sample # :	FL 01733	Compound	Concentration	Units	Date Coll'd :	2/7/2001
	FLD	DEPTH TO WATER	8.33	Ft		
		DISSOLVED OXYGEN	1.18	PPM		
		FIELD PH	6.29	pH un		
		SPECIFIC CONDUCTIVITY	360.	umhos		
		TEMPERATURE	21.7	Deg C		

E = analyte concentration exceeded calibration range of instrument
P = difference between 1st/2nd column confirmation was >25%
J = analyte concentration detected below detection limit
D = concentration derived from dilution analysis

ANALYTICAL DATA SUMMARY REPORT

Ground Water

FLTG, INC.

French Limited

ArCoC #:	FL 0124				Sample Name:	S1-135
Sample # :	FL 01734	Compound	Concentration	Units	Date Coll'd :	2/7/2001
	FLD	DEPTH TO WATER	5.96	Ft		
		DISSOLVED OXYGEN	.45	PPM		
		FIELD PH	6.12	pH un		
		SPECIFIC CONDUCTIVITY	443.	umhos		
		TEMPERATURE	21.2	Deg C		

ArCoC #:	FL 0126				Sample Name:	S1-031
Sample # :	FL 01745	Compound	Concentration	Units	Date Coll'd :	2/8/2001
	FLD	DEPTH TO WATER	5.87	Ft		
		DISSOLVED OXYGEN	.61	PPM		
		FIELD PH	6.66	pH un		
		SPECIFIC CONDUCTIVITY	630.	umhos		
		TEMPERATURE	22.	Deg C		

ArCoC #:	FL 0126				Sample Name:	S1-106A
Sample # :	FL 01746	Compound	Concentration	Units	Date Coll'd :	2/8/2001
	FLD	DEPTH TO WATER	.44	Ft		
		DISSOLVED OXYGEN	5.	PPM		
		FIELD PH	6.22	pH un		
		SPECIFIC CONDUCTIVITY	676.	umhos		
		TEMPERATURE	21.1	Deg C		

ArCoC #:	FL 0126				Sample Name:	S1-108A
Sample # :	FL 01747	Compound	Concentration	Units	Date Coll'd :	2/8/2001
	FLD	DEPTH TO WATER	3.77	Ft		
		DISSOLVED OXYGEN	.38	PPM		
		FIELD PH	6.36	pH un		
		SPECIFIC CONDUCTIVITY	445.	umhos		
		TEMPERATURE	19.4	Deg C		

ArCoC #:	FL 0126				Sample Name:	S1-121
Sample # :	FL 01748	Compound	Concentration	Units	Date Coll'd :	2/8/2001
	FLD	DEPTH TO WATER	7.06	Ft		
		DISSOLVED OXYGEN	.36	PPM		
		FIELD PH	6.52	pH un		
		SPECIFIC CONDUCTIVITY	1,095.	umhos		
		TEMPERATURE	22.9	Deg C		

ArCoC #:	FL 0126				Sample Name:	S1-131
Sample # :	FL 01749	Compound	Concentration	Units	Date Coll'd :	2/8/2001
	FLD	DEPTH TO WATER	5.89	Ft		
		DISSOLVED OXYGEN	.44	PPM		
		FIELD PH	6.49	pH un		
		SPECIFIC CONDUCTIVITY	1,102.	umhos		
		TEMPERATURE	22.	Deg C		

E = analyte concentration exceeded calibration range of instrument

P = difference between 1st/2nd column confirmation was >25%

J = analyte concentration detected below detection limit

D = concentration derived from dilution analysis

ANALYTICAL DATA SUMMARY REPORT
Ground Water

FLTG, INC.

French Limited

ArCoC #: FL 0128 | Sample Name: INT-217
Sample # : FL 01757 | Date Coll'd : 2/9/2001

	Compound	Concentration	Units
FLD	DEPTH TO WATER	1.84	Ft
	DISSOLVED OXYGEN	.21	PPM
	FIELD PH	6.19	pH un
	SPECIFIC CONDUCTIVITY	1,005.	umhos
	TEMPERATURE	21.5	Deg C

ArCoC #: FL 0128 | Sample Name: S1-106R
Sample # : FL 01758 | Date Coll'd : 2/9/2001

	Compound	Concentration	Units
FLD	DEPTH TO WATER	4.73	Ft
	DISSOLVED OXYGEN	.27	PPM
	FIELD PH	6.55	pH un
	SPECIFIC CONDUCTIVITY	707.	umhos
	TEMPERATURE	19.2	Deg C

ArCoC #: FL 0128 | Sample Name: INT-106
Sample # : FL 01759 | Date Coll'd : 2/9/2001

	Compound	Concentration	Units
FLD	DEPTH TO WATER	.99	Ft
	DISSOLVED OXYGEN	.43	PPM
	FIELD PH	6.84	pH un
	SPECIFIC CONDUCTIVITY	826.	umhos
	TEMPERATURE	20.6	Deg C

ArCoC #: FL 0128 | Sample Name: INT-120
Sample # : FL 01760 | Date Coll'd : 2/9/2001

	Compound	Concentration	Units
FLD	DEPTH TO WATER	7.06	Ft
	DISSOLVED OXYGEN	.21	PPM
	FIELD PH	6.88	pH un
	SPECIFIC CONDUCTIVITY	1,295.	umhos
	TEMPERATURE	21.6	Deg C

ArCoC #: FL 0130 | Sample Name: INT-101
Sample # : FL 01767 | Date Coll'd : 2/12/2001

	Compound	Concentration	Units
FLD	DEPTH TO WATER	4.29	Ft
	DISSOLVED OXYGEN	.09	PPM
	FIELD PH	7.01	pH un
	SPECIFIC CONDUCTIVITY	767.	umhos
	TEMPERATURE	21.2	Deg C

ArCoC #: FL 0130 | Sample Name: INT-130R
Sample # : FL 01768 | Date Coll'd : 2/12/2001

	Compound	Concentration	Units
FLD	DEPTH TO WATER	.7	Ft
	DISSOLVED OXYGEN	.3	PPM
	FIELD PH	7.33	pH un
	SPECIFIC CONDUCTIVITY	875.	umhos
	TEMPERATURE	22.8	Deg C

E = analyte concentration exceeded calibration range of instrument
P = difference between 1st/2nd column confirmation was >25%
J = analyte concentration detected below detection limit
D = concentration derived from dilution analysis

ANALYTICAL DATA SUMMARY REPORT

Ground Water

FLTG, INC.

French Limited

ArCoC #:	FL 0130				Sample Name:	INT-130RS
Sample # :	FL 01769	Compound	Concentration	Units	Date Coll'd :	2/12/2001
	FLD	DEPTH TO WATER	1.12	Ft		
		DISSOLVED OXYGEN	.32	PPM		
		FIELD PH	7,303.	pH un		
		SPECIFIC CONDUCTIVITY	892.	umhos		
		TEMPERATURE	22.9	Deg C		

ArCoC #:	FL 0130				Sample Name:	INT-026
Sample # :	FL 01770	Compound	Concentration	Units	Date Coll'd :	2/12/2001
	FLD	DEPTH TO WATER	1.72	Ft		
		DISSOLVED OXYGEN	.33	PPM		
		FIELD PH	6.79	pH un		
		TEMPERATURE	20.7	Deg C		

ArCoC #:	FL 0130				Sample Name:	INT-233
Sample # :	FL 01771	Compound	Concentration	Units	Date Coll'd :	2/12/2001
	FLD	DEPTH TO WATER	4.9	Ft		
		DISSOLVED OXYGEN	.37	PPM		
		FIELD PH	6.9	pH un		
		TEMPERATURE	21.9	Deg C		

ArCoC #:	FL 0132				Sample Name:	INT-134
Sample # :	FL 01779	Compound	Concentration	Units	Date Coll'd :	2/13/2001
	FLD	DEPTH TO WATER	9.56	Ft		
		DISSOLVED OXYGEN	.49	PPM		
		FIELD PH	6.99	pH un		
		TEMPERATURE	21.9	Deg C		

ArCoC #:	FL 0132				Sample Name:	S1-123
Sample # :	FL 01781	Compound	Concentration	Units	Date Coll'd :	2/13/2001
	FLD	DEPTH TO WATER	.02	Ft		
		DISSOLVED OXYGEN	.35	PPM		
		FIELD PH	6.4	pH un		
		TEMPERATURE	23.4	Deg C		

ArCoC #:	FL 0132				Sample Name:	S1-144
Sample # :	FL 01782	Compound	Concentration	Units	Date Coll'd :	2/13/2001
	FLD	DEPTH TO WATER	.67	Ft		
		DISSOLVED OXYGEN	.41	PPM		
		FIELD PH	6.75	pH un		
		TEMPERATURE	23.6	Deg C		

E = analyte concentration exceeded calibration range of instrument

P = difference between 1st/2nd column confirmation was >25%

J = analyte concentration detected below detection limit

D = concentration derived from dilution analysis

ANALYTICAL DATA SUMMARY REPORT
Ground Water

FLTG, INC.

French Limited

ArCoC #:	FL 0133				Sample Name:	INT-123
Sample # :	FL 01785	Compound	Concentration	Units	Date Coll'd :	2/14/2001
	FLD	DEPTH TO WATER	7.54	Ft		
		DISSOLVED OXYGEN	.49	PPM		
		FIELD PH	8.56	pH un		
		SPECIFIC CONDUCTIVITY	350.	umhos		
		TEMPERATURE	22.1	Deg C		

ArCoC #:	FL 0133				Sample Name:	INT-127
Sample # :	FL 01786	Compound	Concentration	Units	Date Coll'd :	2/14/2001
	FLD	DEPTH TO WATER	1.44	Ft		
		DISSOLVED OXYGEN	.41	PPM		
		FIELD PH	6.58	pH un		
		SPECIFIC CONDUCTIVITY	1,610.	umhos		
		TEMPERATURE	21.9	Deg C		

ArCoC #:	FL 0133				Sample Name:	S1-143
Sample # :	FL 01788	Compound	Concentration	Units	Date Coll'd :	2/14/2001
	FLD	DEPTH TO WATER	.66	Ft		
		DISSOLVED OXYGEN	.19	PPM		
		FIELD PH	6.57	pH un		
		SPECIFIC CONDUCTIVITY	1,130.	umhos		
		TEMPERATURE	22.8	Deg C		

ArCoC #:	FL 0133				Sample Name:	S1-145
Sample # :	FL 01789	Compound	Concentration	Units	Date Coll'd :	2/14/2001
	FLD	DEPTH TO WATER	.69	Ft		
		DISSOLVED OXYGEN	.33	PPM		
		FIELD PH	6.59	pH un		
		SPECIFIC CONDUCTIVITY	1,120.	umhos		
		TEMPERATURE	22.8	Deg C		

ArCoC #:	FL 0133				Sample Name:	INT-237
Sample # :	FL 01790	Compound	Concentration	Units	Date Coll'd :	2/14/2001
	FLD	DEPTH TO WATER	1.27	Ft		
		DISSOLVED OXYGEN	.42	PPM		
		FIELD PH	6.58	pH un		
		SPECIFIC CONDUCTIVITY	730.	umhos		
		TEMPERATURE	22.6	Deg C		

ArCoC #:	FL 0133				Sample Name:	INT-234
Sample # :	FL 01791	Compound	Concentration	Units	Date Coll'd :	2/14/2001
	FLD	DEPTH TO WATER	3.07	Ft		
		DISSOLVED OXYGEN	.41	PPM		
		FIELD PH	6.25	pH un		
		SPECIFIC CONDUCTIVITY	910.	umhos		
		TEMPERATURE	22.4	Deg C		

E = analyte concentration exceeded calibration range of instrument
P = difference between 1st/2nd column confirmation was >25%
J = analyte concentration detected below detection limit
D = concentration derived from dilution analysis

ANALYTICAL DATA SUMMARY REPORT

Ground Water

FLTG, INC.

French Limited

ArCoC #:	FL 0133				Sample Name:	INT-235
Sample # :	FL 01792	Compound	Concentration	Units	Date Coll'd :	2/14/2001
	FLD	DEPTH TO WATER	1.06	Ft		
		DISSOLVED OXYGEN	1.57	PPM		
		FIELD PH	6.31	pH un		
		SPECIFIC CONDUCTIVITY	910.	umhos		
		TEMPERATURE	22.1	Deg C		

ArCoC #:	FL 0133				Sample Name:	INT-236
Sample # :	FL 01793	Compound	Concentration	Units	Date Coll'd :	2/14/2001
	FLD	DEPTH TO WATER	8.01	Ft		
		DISSOLVED OXYGEN	.42	PPM		
		FIELD PH	6.92	pH un		
		SPECIFIC CONDUCTIVITY	840.	umhos		
		TEMPERATURE	23.2	Deg C		

ArCoC #:	FL 0133				Sample Name:	INT-238
Sample # :	FL 01794	Compound	Concentration	Units	Date Coll'd :	2/14/2001
	FLD	DEPTH TO WATER	1.2	Ft		
		DISSOLVED OXYGEN	.75	PPM		
		FIELD PH	6.52	pH un		
		SPECIFIC CONDUCTIVITY	840.	umhos		
		TEMPERATURE	21.6	Deg C		

E = analyte concentration exceeded calibration range of instrument

P = difference between 1st/2nd column confirmation was >25%

J = analyte concentration detected below detection limit

D = concentration derived from dilution analysis

ANALYTICAL DATA SUMMARY REPORT **FLTG, INC.**

Ground Water

French Limited

ArCoC #: FL 0122 Sample Name: **FLTG-013**

Sample # : FL 01716 Date Coll'd : 2/6/2001

	Compound	Concentration	Units
NUT	AMMONIA-N	< 1	mg/L
	NITRATE-N	< .2	mg/L
	ORTHOPHOSPHATE-P	.2	mg/L
	POTASSIUM	1.1	mg/L

ArCoC #: FL 0122 Sample Name: **FLTG-014**

Sample # : FL 01717 Date Coll'd : 2/6/2001

	Compound	Concentration	Units
NUT	AMMONIA-N	< 1	mg/L
	NITRATE-N	< .2	mg/L
	ORTHOPHOSPHATE-P	.2	mg/L
	POTASSIUM	1.3	mg/L

ArCoC #: FL 0122 Sample Name: **INT-022**

Sample # : FL 01718 Date Coll'd : 2/6/2001

	Compound	Concentration	Units
NUT	AMMONIA-N	< 1.	mg/L
	NITRATE-N	< 2	mg/L
	ORTHOPHOSPHATE-P	.2	mg/L
	POTASSIUM	16.	mg/L

ArCoC #: FL 0122 Sample Name: **INT-108**

ımple # : FL 01720 Date Coll'd : 2/6/2001

	Compound	Concentration	Units
NUT	AMMONIA-N	< 1	mg/L
	NITRATE-N	< .2	mg/L
	ORTHOPHOSPHATE-P	5.1	mg/L
	POTASSIUM	26.	mg/L

ArCoC #: FL 0122 Sample Name: **INT-135**

Sample # : FL 01721 Date Coll'd : 2/6/2001

	Compound	Concentration	Units
NUT	AMMONIA-N	< 1.	mg/L
	NITRATE-N	< 2	mg/L
	ORTHOPHOSPHATE-P	.3	mg/L
	POTASSIUM	1.5	mg/L

ArCoC #: FL 0122 Sample Name: **INT-214**

Sample # : FL 01722 Date Coll'd : 2/6/2001

	Compound	Concentration	Units
NUT	AMMONIA-N	< 1.	mg/L
	NITRATE-N	< .2	mg/L
	ORTHOPHOSPHATE-P	.7	mg/L
	POTASSIUM	55.	mg/L

ArCoC #: FL 0122 Sample Name: **S1-051-P-3**

Sample # : FL 01723 Date Coll'd : 2/6/2001

	Compound	Concentration	Units
NUT	AMMONIA-N	< 1.	mg/L
	NITRATE-N	< .2	mg/L
	ORTHOPHOSPHATE-P	.2	mg/L
	POTASSIUM	30.	mg/L

E = analyte concentration exceeded calibration range of instrument

P = difference between 1st/2nd column confirmation was >25%

J = analyte concentration detected below detection limit

D = concentration derived from dilution analysis

ANALYTICAL DATA SUMMARY REPORT
Ground Water

FLTG, INC.

French Limited

ArCoC #:	FL 0122				Sample Name:	INT-060-P-3
Sample # :	FL 01724	Compound	Concentration	Units	Date Coll'd :	2/6/2001
	NUT	AMMONIA-N	< 1.	mg/L		
		NITRATE-N	52.4	mg/L		
		ORTHOPHOSPHATE-P	.2	mg/L		
		POTASSIUM	79.	mg/L		

ArCoC #:	FL 0123				Sample Name:	INT-118
Sample # :	FL 01725	Compound	Concentration	Units	Date Coll'd :	2/7/2001
	NUT	AMMONIA-N	< 1.	mg/L		
		NITRATE-N	< .2	mg/L		
		ORTHOPHOSPHATE-P	.2	mg/L		
		POTASSIUM	.71	mg/L		

ArCoC #:	FL 0123				Sample Name:	INT-144
Sample # :	FL 01726	Compound	Concentration	Units	Date Coll'd :	2/7/2001
	NUT	AMMONIA-N	< 1.	mg/L		
		NITRATE-N	16.4	mg/L		
		ORTHOPHOSPHATE-P	.2	mg/L		
		POTASSIUM	.84	mg/L		

ArCoC #:	FL 0123				Sample Name:	S1-033
Sample # :	FL 01727	Compound	Concentration	Units	Date Coll'd :	2/7/2001
	NUT	AMMONIA-N	1.	mg/L		
		NITRATE-N	< 2	mg/L		
		ORTHOPHOSPHATE-P	.1	mg/L		
		POTASSIUM	48.	mg/L		

ArCoC #:	FL 0123				Sample Name:	S1-118
Sample # :	FL 01728	Compound	Concentration	Units	Date Coll'd :	2/7/2001
	NUT	AMMONIA-N	< 1.	mg/L		
		NITRATE-N	< .2	mg/L		
		ORTHOPHOSPHATE-P	.1	mg/L		
		POTASSIUM	2.1	mg/L		

ArCoC #:	FL 0123				Sample Name:	S1-135
Sample # :	FL 01729	Compound	Concentration	Units	Date Coll'd :	2/7/2001
	NUT	AMMONIA-N	< 1.	mg/L		
		NITRATE-N	< 2	mg/L		
		ORTHOPHOSPHATE-P	.1	mg/L		
		POTASSIUM	8.9	mg/L		

ArCoC #:	FL 0125				Sample Name:	S1-031
Sample # :	FL 01738	Compound	Concentration	Units	Date Coll'd :	2/8/2001
	NUT	AMMONIA-N	< 1.	mg/L		
		NITRATE-N	< .2	mg/L		
		ORTHOPHOSPHATE-P	.2	mg/L		
		POTASSIUM	87.	mg/L		

E = analyte concentration exceeded calibration range of instrument
P = difference between 1st/2nd column confirmation was >25%
J = analyte concentration detected below detection limit
D = concentration derived from dilution analysis

ANALYTICAL DATA SUMMARY REPORT

Ground Water

FLTG, INC.

French Limited

ArCoC #:	FL 0125				Sample Name:	S1-106A
Sample # :	FL 01739	Compound	Concentration	Units	Date Coll'd :	2/8/2001
	NUT	AMMONIA-N	< 1	mg/L		
		NITRATE-N	6.5	mg/L		
		ORTHOPHOSPHATE-P	1.8	mg/L		
		POTASSIUM	54.	mg/L		

ArCoC #:	FL 0125				Sample Name:	S1-108A
Sample # :	FL 01740	Compound	Concentration	Units	Date Coll'd :	2/8/2001
	NUT	AMMONIA-N	1.	mg/L		
		NITRATE-N	< .2	mg/L		
		ORTHOPHOSPHATE-P	.3	mg/L		
		POTASSIUM	20.	mg/L		

ArCoC #:	FL 0125				Sample Name:	S1-121
Sample # :	FL 01741	Compound	Concentration	Units	Date Coll'd :	2/8/2001
	NUT	AMMONIA-N	< 1	mg/L		
		NITRATE-N	< .2	mg/L		
		ORTHOPHOSPHATE-P	.1	mg/L		
		POTASSIUM	26.	mg/L		

ArCoC #:	FL 0125				Sample Name:	S1-121D
ımple # :	FL 01742	Compound	Concentration	Units	Date Coll'd :	2/8/2001
	NUT	AMMONIA-N	< 1	mg/L		
		NITRATE-N	< 2	mg/L		
		ORTHOPHOSPHATE-P	.1	mg/L		
		POTASSIUM	24.	mg/L		

ArCoC #:	FL 0125				Sample Name:	S1-131
Sample # :	FL 01743	Compound	Concentration	Units	Date Coll'd :	2/8/2001
	NUT	POTASSIUM	54.	mg/L		
	NUT	AMMONIA-N	< 1.	mg/L		
		NITRATE-N	< .2	mg/L		
		ORTHOPHOSPHATE-P	.2	mg/L		

ArCoC #:	FL 0127				Sample Name:	INT-217
Sample # :	FL 01753	Compound	Concentration	Units	Date Coll'd :	2/9/2001
	NUT	AMMONIA-N	< 1.	mg/L		
		NITRATE-N	< 2	mg/L		
		ORTHOPHOSPHATE-P	.1	mg/L		
		POTASSIUM	.881	mg/L		

ArCoC #:	FL 0127				Sample Name:	S1-106R
Sample # :	FL 01754	Compound	Concentration	Units	Date Coll'd :	2/9/2001
	NUT	AMMONIA-N	< 1.	mg/L		
		NITRATE-N	< .2	mg/L		
		ORTHOPHOSPHATE-P	6.6	mg/L		
		POTASSIUM	51.4	mg/L		

E = analyte concentration exceeded calibration range of instrument

P = difference between 1st/2nd column confirmation was >25%

J = analyte concentration detected below detection limit

D = concentration derived from dilution analysis

ANALYTICAL DATA SUMMARY REPORT
Ground Water

FLTG, INC.

French Limited

ArCoC #:	FL 0127				Sample Name:	INT-106
Sample # :	FL 01755	Compound	Concentration	Units	Date Coll'd :	2/9/2001
	NUT	AMMONIA-N	< 1	mg/L		
		NITRATE-N	11.2	mg/L		
		ORTHOPHOSPHATE-P	.1	mg/L		
		POTASSIUM	1.87	mg/L		

ArCoC #:	FL 0127				Sample Name:	INT-120
Sample # :	FL 01756	Compound	Concentration	Units	Date Coll'd :	2/9/2001
	NUT	AMMONIA-N	< 1	mg/L		
		NITRATE-N	36.7	mg/L		
		ORTHOPHOSPHATE-P	.5	mg/L		
		POTASSIUM	83.3	mg/L		

ArCoC #:	FL 0129				Sample Name:	INT-101
Sample # :	FL 01761	Compound	Concentration	Units	Date Coll'd :	2/12/2001
	NUT	AMMONIA-N	< 1	mg/L		
		NITRATE-N	< 2	mg/L		
		ORTHOPHOSPHATE-P	.1	mg/L		
		POTASSIUM	1.2	mg/L		

ArCoC #:	FL 0129				Sample Name:	INT-130R
mple # :	FL 01762	Compound	Concentration	Units	Date Coll'd :	2/12/2001
	NUT	AMMONIA-N	< 1	mg/L		
		NITRATE-N	16.5	mg/L		
		ORTHOPHOSPHATE-P	.1	mg/L		
		POTASSIUM	1.	mg/L		

ArCoC #:	FL 0129				Sample Name:	INT-130RS
Sample # :	FL 01763	Compound	Concentration	Units	Date Coll'd :	2/12/2001
	NUT	AMMONIA-N	< 1	mg/L		
		NITRATE-N	1.1	mg/L		
		ORTHOPHOSPHATE-P	.1	mg/L		
		POTASSIUM	1.1	mg/L		

ArCoC #:	FL 0129				Sample Name:	INT-026
Sample # :	FL 01764	Compound	Concentration	Units	Date Coll'd :	2/12/2001
	NUT	AMMONIA-N	< 1.	mg/L		
		NITRATE-N	< .2	mg/L		
		ORTHOPHOSPHATE-P	.4	mg/L		
		POTASSIUM	2.8	mg/L		

ArCoC #:	FL 0129				Sample Name:	INT-233
Sample # :	FL 01765	Compound	Concentration	Units	Date Coll'd :	2/12/2001
	NUT	AMMONIA-N	< 1.	mg/L		
		NITRATE-N	< .2	mg/L		
		ORTHOPHOSPHATE-P	.3	mg/L		
		POTASSIUM	9.6	mg/L		

E = analyte concentration exceeded calibration range of instrument
P = difference between 1st/2nd column confirmation was >25%
J = analyte concentration detected below detection limit
D = concentration derived from dilution analysis

ANALYTICAL DATA SUMMARY REPORT

Ground Water

FLTG, INC.

French Limited

ArCoC #:	FL0131				Sample Name:	INT-134
Sample # :	FL01772	Compound	Concentration	Units	Date Coll'd :	2/13/2001
	NUT	AMMONIA-N	< 1	mg/L		
		NITRATE-N	30.1	mg/L		
		ORTHOPHOSPHATE-P	.1	mg/L		
		POTASSIUM	1.5	mg/L		

ArCoC #:	FL0131				Sample Name:	S1-123
Sample # :	FL01773	Compound	Concentration	Units	Date Coll'd :	2/13/2001
	NUT	AMMONIA-N	< 1	mg/L		
		NITRATE-N	< .2	mg/L		
		ORTHOPHOSPHATE-P	.1	mg/L		
		POTASSIUM	30.3	mg/L		

ArCoC #:	FL0131				Sample Name:	INT-134 D
Sample # :	FL01776	Compound	Concentration	Units	Date Coll'd :	2/13/2001
	NUT	AMMONIA-N	< 1	mg/L		
		NITRATE-N	29.6	mg/L		
		ORTHOPHOSPHATE-P	.1	mg/L		
		POTASSIUM	1.4	mg/L		

ArCoC #:	FL0131				Sample Name:	S1-144
ımple # :	FL01778	Compound	Concentration	Units	Date Coll'd :	2/13/2001
	NUT	AMMONIA-N	< 1	mg/L		
		NITRATE-N	< .2	mg/L		
		ORTHOPHOSPHATE-P	.2	mg/L		
		POTASSIUM	5.5	mg/L		

ArCoC #:	FL0134				Sample Name:	INT-123
Sample # :	FL01797	Compound	Concentration	Units	Date Coll'd :	2/14/2001
	NUT	AMMONIA-N	< 1	mg/L		
		NITRATE-N	4.5	mg/L		
		ORTHOPHOSPHATE-P	1.2	mg/L		
		POTASSIUM	19.	mg/L		

ArCoC #:	FL0134				Sample Name:	INT-127
Sample # :	FL01798	Compound	Concentration	Units	Date Coll'd :	2/14/2001
	NUT	AMMONIA-N	< 1.	mg/L		
		NITRATE-N	< .2	mg/L		
		ORTHOPHOSPHATE-P	.1	mg/L		
		POTASSIUM	4.8	mg/L		

ArCoC #:	FL0134				Sample Name:	S1-143
Sample # :	FL01799	Compound	Concentration	Units	Date Coll'd :	2/14/2001
	NUT	AMMONIA-N	< 1	mg/L		
		NITRATE-N	< .2	mg/L		
		ORTHOPHOSPHATE-P	.5	mg/L		
		POTASSIUM	18.5	mg/L		

E = analyte concentration exceeded calibration range of instrument

P = difference between 1st/2nd column confirmation was >25%

J = analyte concentration detected below detection limit

D = concentration derived from dilution analysis

ANALYTICAL DATA SUMMARY REPORT

Ground Water

FLTG, INC.

French Limited

ArCoC #:	FL 0134				Sample Name:	S1-145
Sample # :	FL 01800	Compound	Concentration	Units	Date Coll'd :	2/14/2001
	NUT	AMMONIA-N	< 1.	mg/L		
		NITRATE-N	< .2	mg/L		
		ORTHOPHOSPHATE-P	.4	mg/L		
		POTASSIUM	15.9	mg/L		

ArCoC #:	FL 0134				Sample Name:	INT-127 D
Sample # :	FL 01803	Compound	Concentration	Units	Date Coll'd :	2/14/2001
	NUT	AMMONIA-N	< 1	mg/L		
		NITRATE-N	< .2	mg/L		
		ORTHOPHOSPHATE-P	.1	mg/L		
		POTASSIUM	5.	mg/L		

ArCoC #:	FL 0134				Sample Name:	INT-237
Sample # :	FL 01804	Compound	Concentration	Units	Date Coll'd :	2/14/2001
	NUT	AMMONIA-N	< 1.	mg/L		
		NITRATE-N	2.5	mg/L		
		ORTHOPHOSPHATE-P	.1	mg/L		
		POTASSIUM	.73	mg/L		

ArCoC #:	FL 0123				Sample Name:	S1-111
mple # :	FL 01816	Compound	Concentration	Units	Date Coll'd :	2/7/2001
	NUT	POTASSIUM	114.	mg/L		

ArCoC #:	FL 0142				Sample Name:	INT-234
Sample # :	FL 01857	Compound	Concentration	Units	Date Coll'd :	2/15/2001
	NUT	AMMONIA-N	< 1.	mg/L		
		NITRATE-N	16.	mg/L		
		ORTHOPHOSPHATE-P	.1	mg/L		
		POTASSIUM	.89	mg/L		

ArCoC #:	FL 0142				Sample Name:	INT-235
Sample # :	FL 01858	Compound	Concentration	Units	Date Coll'd :	2/15/2001
	NUT	AMMONIA-N	< 1.	mg/L		
		NITRATE-N	28.6	mg/L		
		ORTHOPHOSPHATE-P	.1	mg/L		
		POTASSIUM	.99	mg/L		

ArCoC #:	FL 0142				Sample Name:	INT-236
Sample # :	FL 01859	Compound	Concentration	Units	Date Coll'd :	2/15/2001
	NUT	AMMONIA-N	< 1.	mg/L		
		NITRATE-N	.9	mg/L		
		ORTHOPHOSPHATE-P	.1	mg/L		
		POTASSIUM	2.1	mg/L		

E = analyte concentration exceeded calibration range of instrument

P = difference between 1st/2nd column confirmation was >25%

J = analyte concentration detected below detection limit

D = concentration derived from dilution analysis

ANALYTICAL DATA SUMMARY REPORT

Ground Water

FLTG, INC.

French Limited

ArCoC #:	FL 0142				Sample Name:	INT-238
Sample # :	FL 01860	Compound	Concentration	Units	Date Coll'd :	2/15/2001
	NUT	AMMONIA-N	< 1	mg/L		
		NITRATE-N	7.9	mg/L		
		ORTHOPHOSPHATE-P	.1	mg/L		
		POTASSIUM	.93	mg/L		

E = analyte concentration exceeded calibration range of instrument

P = difference between 1st/2nd column confirmation was >25%

J = analyte concentration detected below detection limit

D = concentration derived from dilution analysis

ANALYTICAL DATA SUMMARY REPORT
Ground Water

FLTG, INC.

French Limited

ArCoC #:	FL 0122				Sample Name:	INT-135
Sample # :	FL 01721	Compound	Concentration	Units	Date Coll'd :	2/6/2001
	MET	ARSENIC	46.	ug/L		
		CHROMIUM	< .6	ug/L		
		LEAD	< 2.2	ug/L		

ArCoC #:	FL 0123				Sample Name:	INT-118
Sample # :	FL 01725	Compound	Concentration	Units	Date Coll'd :	2/7/2001
	MET	ARSENIC	< 10	ug/L		
		CHROMIUM	< 10	ug/L		
		LEAD	< 5.	ug/L		

ArCoC #:	FL 0123				Sample Name:	INT-144
Sample # :	FL 01726	Compound	Concentration	Units	Date Coll'd :	2/7/2001
	MET	ARSENIC	< 10.	ug/L		
		CHROMIUM	< 10.	ug/L		
		LEAD	< 5.	ug/L		

ArCoC #:	FL 0123				Sample Name:	S1-033
Sample # :	FL 01727	Compound	Concentration	Units	Date Coll'd :	2/7/2001
	MET	ARSENIC	35.	ug/L		
		CHROMIUM	< 10.	ug/L		
		LEAD	< 5.	ug/L		

ArCoC #:	FL 0123				Sample Name:	S1-118
Sample # :	FL 01728	Compound	Concentration	Units	Date Coll'd :	2/7/2001
	MET	ARSENIC	< 10.	ug/L		
		CHROMIUM	< 10.	ug/L		
		LEAD	< 5.	ug/L		

ArCoC #:	FL 0123				Sample Name:	S1-135
Sample # :	FL 01729	Compound	Concentration	Units	Date Coll'd :	2/7/2001
	MET	ARSENIC	92.	ug/L		
		CHROMIUM	< 10.	ug/L		
		LEAD	< 5	ug/L		

ArCoC #:	FL 0125				Sample Name:	INT-059-P-2
Sample # :	FL 01737	Compound	Concentration	Units	Date Coll'd :	2/8/2001
	MET	ARSENIC	71.	ug/L		
		CHROMIUM	< 10.	ug/L		
		LEAD	< 5.	ug/L		

ArCoC #:	FL 0125				Sample Name:	S1-031
Sample # :	FL 01738	Compound	Concentration	Units	Date Coll'd :	2/8/2001
	MET	ARSENIC	14.	ug/L		
		CHROMIUM	< 10.	ug/L		
		LEAD	< 5	ug/L		

E = analyte concentration exceeded calibration range of instrument
P = difference between 1st/2nd column confirmation was >25%

J = analyte concentration detected below detection limit
D = concentration derived from dilution analysis

ANALYTICAL DATA SUMMARY REPORT

Ground Water

FLTG, INC.

French Limited

ArCoC #:	FL 0129				Sample Name:	INT-101
Sample # :	FL 01761	Compound	Concentration	Units	Date Coll'd :	2/12/2001
	MET	ARSENIC	79.	ug/L		
		CHROMIUM	< 10.	ug/L		
		LEAD	130.	ug/L		

ArCoC #:	FL 0123				Sample Name:	S1-111
Sample # :	FL 01816	Compound	Concentration	Units	Date Coll'd :	2/7/2001
	MET	ARSENIC	21.	ug/L		
		CHROMIUM	< 10	ug/L		
		LEAD	< 5	ug/L		

E = analyte concentration exceeded calibration range of instrument

P = difference between 1st/2nd column confirmation was >25%

J = analyte concentration detected below detection limit

D = concentration derived from dilution analysis

ANALYTICAL DATA SUMMARY REPORT
Ground Water

FLTG, INC.

French Limited

ArCoC #: FL 0121

Sample Name: FLTG-013

Sample # : FL 01708

Date Coll'd : 2/6/2001

	Compound	Concentration	Units
VOA	1,1,1-TRICHLOROETHANE	< 5	ug/L
	1,1,2,2-TETRACHLOROETHANE	< 5	ug/L
	1,1,2-TRICHLOROETHANE	< 5	ug/L
	1,1-DICHLOROETHANE	**12.**	**ug/L**
	1,1-DICHLOROETHENE	< 5.	ug/L
	1,2-DICHLOROETHANE	< 5.	ug/L
	1,2-DICHLOROETHENE(TOTAL)	< 5.	ug/L
	1,2-DICHLOROPROPANE	< 5.	ug/L
	2-BUTANONE	< 50	ug/L
	2-HEXANONE	< 5.	ug/L
	4-METHYL-2-PENTANONE	< 5.	ug/L
	ACETONE	< 5.	ug/L
	BENZENE	< 5.	ug/L
	BROMODICHLOROMETHANE	< 5	ug/L
	BROMOFORM	< 5.	ug/L
	BROMOMETHANE	< 5.	ug/L
	CARBON DISULFIDE	< 5.	ug/L
	CARBON TETRACHLORIDE	< 5.	ug/L
	CHLOROBENZENE	< 5.	ug/L
	CHLOROETHANE	< 5.	ug/L
	CHLOROFORM	< 5.	ug/L
	CHLOROMETHANE	< 5.	ug/L
	CIS-1,2-DICHLOROETHENE	< 5.	ug/L
	CIS-1,3-DICHLOROPROPENE	< 5.	ug/L
	DIBROMOCHLOROMETHANE	< 5.	ug/L
	ETHYLBENZENE	< 5.	ug/L
	METHYLENE CHLORIDE	< 5.	ug/L
	STYRENE	< 5.	ug/L
	TETRACHLOROETHENE	< 5.	ug/L
	TOLUENE	< 5.	ug/L
	TRANS-1,2-DICHLOROETHENE	< 5.	ug/L
	TRANS-1,3-DICHLOROPROPENE	< 5.	ug/L
	TRICHLOROETHENE	< 5.	ug/L
	VINYL CHLORIDE	< 2	ug/L
	XYLENE(TOTAL)	< 5.	ug/L

E = analyte concentration exceeded calibration range of instrument

P = difference between 1st/2nd column confirmation was >25%

J = analyte concentration detected below detection limit

D = concentration derived from dilution analysis

ANALYTICAL DATA SUMMARY REPORT **FLTG, INC.**

Ground Water

French Limited

ArCoC #: FL0121 Sample Name: **FLTG-014**

Sample # : FL01709 Date Coll'd : 2/6/2001

	Compound	Concentration	Units
VOA	1,1,1-TRICHLOROETHANE	< 5.	ug/L
	1,1,2,2-TETRACHLOROETHANE	< 5	ug/L
	1,1,2-TRICHLOROETHANE	< 5	ug/L
	1,1-DICHLOROETHANE	**J 5.**	**ug/L**
	1,1-DICHLOROETHENE	< 5.	ug/L
	1,2-DICHLOROETHANE	< 5.	ug/L
	1,2-DICHLOROETHENE(TOTAL)	< 5.	ug/L
	1,2-DICHLOROPROPANE	< 5.	ug/L
	2-BUTANONE	< 50	ug/L
	2-HEXANONE	< 5	ug/L
	4-METHYL-2-PENTANONE	< 5.	ug/L
	ACETONE	< 5	ug/L
	BENZENE	< 5.	ug/L
	BROMODICHLOROMETHANE	< 5.	ug/L
	BROMOFORM	< 5	ug/L
	BROMOMETHANE	< 5.	ug/L
	CARBON DISULFIDE	< 5	ug/L
	CARBON TETRACHLORIDE	< 5.	ug/L
	CHLOROBENZENE	< 5.	ug/L
	CHLOROETHANE	< 5.	ug/L
	CHLOROFORM	< 5	ug/L
	CHLOROMETHANE	< 5	ug/L
	CIS-1,2-DICHLOROETHENE	< 5.	ug/L
	CIS-1,3-DICHLOROPROPENE	< 5.	ug/L
	DIBROMOCHLOROMETHANE	< 5.	ug/L
	ETHYLBENZENE	< 5.	ug/L
	METHYLENE CHLORIDE	< 5.	ug/L
	STYRENE	< 5.	ug/L
	TETRACHLOROETHENE	< 5	ug/L
	TOLUENE	< 5.	ug/L
	TRANS-1,2-DICHLOROETHENE	< 5	ug/L
	TRANS-1,3-DICHLOROPROPENE	< 5.	ug/L
	TRICHLOROETHENE	< 5.	ug/L
	VINYL CHLORIDE	< 2.	ug/L
	XYLENE(TOTAL)	< 5.	ug/L

E = analyte concentration exceeded calibration range of instrument

P = difference between 1st/2nd column confirmation was >25%

J = analyte concentration detected below detection limit

D = concentration derived from dilution analysis

ANALYTICAL DATA SUMMARY REPORT **FLTG, INC.**

Ground Water

French Limited

ArCoC #: FL 0121 Sample Name: INT-022

Sample # : FL 01710 Date Coll'd : 2/6/2001

	Compound	Concentration	Units
VOA	1,1,1-TRICHLOROETHANE	< 5	ug/L
	1,1,2,2-TETRACHLOROETHANE	< 5.	ug/L
	1,1,2-TRICHLOROETHANE	< 5	ug/L
	1,1-DICHLOROETHANE	< 5.	ug/L
	1,1-DICHLOROETHENE	< 5.	ug/L
	1,2-DICHLOROETHANE	< 5	ug/L
	1,2-DICHLOROETHENE(TOTAL)	< 5	ug/L
	1,2-DICHLOROPROPANE	< 5.	ug/L
	2-BUTANONE	< 50	ug/L
	2-HEXANONE	< 5	ug/L
	4-METHYL-2-PENTANONE	< 5.	ug/L
	ACETONE	< 5	ug/L
	BENZENE	< 5.	ug/L
	BROMODICHLOROMETHANE	< 5.	ug/L
	BROMOFORM	< 5.	ug/L
	BROMOMETHANE	< 5.	ug/L
	CARBON DISULFIDE	< 5.	ug/L
	CARBON TETRACHLORIDE	< 5.	ug/L
	CHLOROBENZENE	< 5.	ug/L
	CHLOROETHANE	< 5	ug/L
	CHLOROFORM	< 5	ug/L
	CHLOROMETHANE	< 5	ug/L
	CIS-1,2-DICHLOROETHENE	< 5.	ug/L
	CIS-1,3-DICHLOROPROPENE	< 5.	ug/L
	DIBROMOCHLOROMETHANE	< 5.	ug/L
	ETHYLBENZENE	< 5.	ug/L
	METHYLENE CHLORIDE	< 5.	ug/L
	STYRENE	< 5.	ug/L
	TETRACHLOROETHENE	< 5.	ug/L
	TOLUENE	< 5.	ug/L
	TRANS-1,2-DICHLOROETHENE	< 5.	ug/L
	TRANS-1,3-DICHLOROPROPENE	< 5.	ug/L
	TRICHLOROETHENE	< 5.	ug/L
	VINYL CHLORIDE	**J 2.**	**ug/L**
	XYLENE(TOTAL)	< 5.	ug/L

E = analyte concentration exceeded calibration range of instrument

P = difference between 1st/2nd column confirmation was >25%

J = analyte concentration detected below detection limit

D = concentration derived from dilution analysis

ANALYTICAL DATA SUMMARY REPORT

Ground Water

FLTG, INC.

French Limited

ArCoC #: FL 0121

Sample #: FL 01711

Sample Name: INT-060-P-3

Date Coll'd: 2/6/2001

	Compound	Concentration	Units
VOA	1,1,1-TRICHLOROETHANE	< 5.	ug/L
	1,1,2,2-TETRACHLOROETHANE	< 5.	ug/L
	1,1,2-TRICHLOROETHANE	< 5.	ug/L
	1,1-DICHLOROETHANE	< 5.	ug/L
	1,1-DICHLOROETHENE	< 5.	ug/L
	1,2-DICHLOROETHANE	< 5.	ug/L
	1,2-DICHLOROETHENE(TOTAL)	< 5	ug/L
	1,2-DICHLOROPROPANE	< 5.	ug/L
	2-BUTANONE	< 50	ug/L
	2-HEXANONE	< 5.	ug/L
	4-METHYL-2-PENTANONE	< 5.	ug/L
	ACETONE	< 5.	ug/L
	BENZENE	< 5.	ug/L
	BROMODICHLOROMETHANE	< 5	ug/L
	BROMOFORM	< 5	ug/L
	BROMOMETHANE	< 5	ug/L
	CARBON DISULFIDE	< 5.	ug/L
	CARBON TETRACHLORIDE	< 5.	ug/L
	CHLOROBENZENE	< 5	ug/L
	CHLOROETHANE	< 5	ug/L
	CHLOROFORM	< 5	ug/L
	CHLOROMETHANE	< 5.	ug/L
	CIS-1,2-DICHLOROETHENE	< 5.	ug/L
	CIS-1,3-DICHLOROPROPENE	< 5	ug/L
	DIBROMOCHLOROMETHANE	< 5.	ug/L
	ETHYLBENZENE	< 5.	ug/L
	METHYLENE CHLORIDE	< 5	ug/L
	STYRENE	< 5.	ug/L
	TETRACHLOROETHENE	< 5	ug/L
	TOLUENE	< 5	ug/L
	TRANS-1,2-DICHLOROETHENE	< 5	ug/L
	TRANS-1,3-DICHLOROPROPENE	< 5	ug/L
	TRICHLOROETHENE	< 5.	ug/L
	VINYL CHLORIDE	< 2.	ug/L
	XYLENE(TOTAL)	< 5	ug/L

E = analyte concentration exceeded calibration range of instrument

P = difference between 1st/2nd column confirmation was >25%

J = analyte concentration detected below detection limit

D = concentration derived from dilution analysis

ANALYTICAL DATA SUMMARY REPORT

Ground Water

FLTG, INC.

French Limited

ArCoC #: FL 0121

Sample Name: INT-108

Sample # : FL 01712

Date Coll'd : 2/6/2001

	Compound	Concentration	Units
VOA	1,1,1-TRICHLOROETHANE	< 5.	ug/L
	1,1,2,2-TETRACHLOROETHANE	< 5.	ug/L
	1,1,2-TRICHLOROETHANE	< 5	ug/L
	1,1-DICHLOROETHANE	< 5.	ug/L
	1,1-DICHLOROETHENE	< 5	ug/L
	1,2-DICHLOROETHANE	< 5	ug/L
	1,2-DICHLOROETHENE(TOTAL)	< 5.	ug/L
	1,2-DICHLOROPROPANE	< 5	ug/L
	2-BUTANONE	< 50.	ug/L
	2-HEXANONE	< 5.	ug/L
	4-METHYL-2-PENTANONE	< 5.	ug/L
	ACETONE	< 5.	ug/L
	BENZENE	< 5.	ug/L
	BROMODICHLOROMETHANE	< 5.	ug/L
	BROMOFORM	< 5.	ug/L
	BROMOMETHANE	< 5.	ug/L
	CARBON DISULFIDE	< 5.	ug/L
	CARBON TETRACHLORIDE	< 5	ug/L
	CHLOROBENZENE	< 5	ug/L
	CHLOROETHANE	< 5.	ug/L
	CHLOROFORM	< 5	ug/L
	CHLOROMETHANE	< 5.	ug/L
	CIS-1,2-DICHLOROETHENE	< 5.	ug/L
	CIS-1,3-DICHLOROPROPENE	< 5.	ug/L
	DIBROMOCHLOROMETHANE	< 5.	ug/L
	ETHYLBENZENE	< 5.	ug/L
	METHYLENE CHLORIDE	< 5.	ug/L
	STYRENE	< 5	ug/L
	TETRACHLOROETHENE	< 5.	ug/L
	TOLUENE	< 5.	ug/L
	TRANS-1,2-DICHLOROETHENE	< 5.	ug/L
	TRANS-1,3-DICHLOROPROPENE	< 5.	ug/L
	TRICHLOROETHENE	< 5.	ug/L
	VINYL CHLORIDE	< 2.	ug/L
	XYLENE(TOTAL)	< 5.	ug/L

E = analyte concentration exceeded calibration range of instrument

P = difference between 1st/2nd column confirmation was >25%

J = analyte concentration detected below detection limit

D = concentration derived from dilution analysis

ANALYTICAL DATA SUMMARY REPORT
Ground Water

FLTG, INC.

French Limited

ArCoC #: FL 0121

Sample Name: INT-135

Sample # : FL 01713

Date Coll'd : 2/6/2001

	Compound	Concentration	Units
VOA	1,1,1-TRICHLOROETHANE	< 5.	ug/L
	1,1,2,2-TETRACHLOROETHANE	< 5.	ug/L
	1,1,2-TRICHLOROETHANE	< 5	ug/L
	1,1-DICHLOROETHANE	< 5.	ug/L
	1,1-DICHLOROETHENE	< 5.	ug/L
	1,2-DICHLOROETHANE	< 5	ug/L
	1,2-DICHLOROETHENE(TOTAL)	< 5.	ug/L
	1,2-DICHLOROPROPANE	< 5.	ug/L
	2-BUTANONE	< 50	ug/L
	2-HEXANONE	< 5.	ug/L
	4-METHYL-2-PENTANONE	< 5.	ug/L
	ACETONE	< 5.	ug/L
	BENZENE	< 5	ug/L
	BROMODICHLOROMETHANE	< 5.	ug/L
	BROMOFORM	< 5.	ug/L
	BROMOMETHANE	< 5.	ug/L
	CARBON DISULFIDE	< 5.	ug/L
	CARBON TETRACHLORIDE	< 5.	ug/L
	CHLOROBENZENE	< 5	ug/L
	CHLOROETHANE	< 5	ug/L
	CHLOROFORM	< 5.	ug/L
	CHLOROMETHANE	< 5.	ug/L
	CIS-1,2-DICHLOROETHENE	< 5.	ug/L
	CIS-1,3-DICHLOROPROPENE	< 5.	ug/L
	DIBROMOCHLOROMETHANE	< 5.	ug/L
	ETHYLBENZENE	< 5.	ug/L
	METHYLENE CHLORIDE	< 5.	ug/L
	STYRENE	< 5.	ug/L
	TETRACHLOROETHENE	< 5.	ug/L
	TOLUENE	< 5.	ug/L
	TRANS-1,2-DICHLOROETHENE	< 5	ug/L
	TRANS-1,3-DICHLOROPROPENE	< 5	ug/L
	TRICHLOROETHENE	< 5	ug/L
	VINYL CHLORIDE	< 2.	ug/L
	XYLENE(TOTAL)	< 5.	ug/L

E = analyte concentration exceeded calibration range of instrument

P = difference between 1st/2nd column confirmation was >25%

J = analyte concentration detected below detection limit

D = concentration derived from dilution analysis

ANALYTICAL DATA SUMMARY REPORT **FLTG, INC.**

Ground Water

French Limited

ArCoC #:	FL 0121				Sample Name:	INT-214
Sample # :	FL 01714	Compound	Concentration	Units	Date Coll'd :	2/6/2001
	VOA	1,1,1-TRICHLOROETHANE	< 5.	ug/L		
		1,1,2,2-TETRACHLOROETHANE	< 5.	ug/L		
		1,1,2-TRICHLOROETHANE	< 5.	ug/L		
		1,1-DICHLOROETHANE	< 5.	ug/L		
		1,1-DICHLOROETHENE	< 5.	ug/L		
		1,2-DICHLOROETHANE	< 5.	ug/L		
		1,2-DICHLOROETHENE(TOTAL)	< 5	ug/L		
		1,2-DICHLOROPROPANE	< 5.	ug/L		
		2-BUTANONE	< 50.	ug/L		
		2-HEXANONE	< 5.	ug/L		
		4-METHYL-2-PENTANONE	< 5.	ug/L		
		ACETONE	< 5	ug/L		
		BENZENE	< 5.	ug/L		
		BROMODICHLOROMETHANE	< 5.	ug/L		
		BROMOFORM	< 5.	ug/L		
		BROMOMETHANE	< 5.	ug/L		
		CARBON DISULFIDE	< 5.	ug/L		
		CARBON TETRACHLORIDE	< 5.	ug/L		
		CHLOROBENZENE	< 5	ug/L		
		CHLOROETHANE	< 5	ug/L		
		CHLOROFORM	< 5.	ug/L		
		CHLOROMETHANE	< 5.	ug/L		
		CIS-1,2-DICHLOROETHENE	< 5	ug/L		
		CIS-1,3-DICHLOROPROPENE	< 5	ug/L		
		DIBROMOCHLOROMETHANE	< 5.	ug/L		
		ETHYLBENZENE	< 5	ug/L		
		METHYLENE CHLORIDE	< 5.	ug/L		
		STYRENE	< 5.	ug/L		
		TETRACHLOROETHENE	< 5.	ug/L		
		TOLUENE	< 5.	ug/L		
		TRANS-1,2-DICHLOROETHENE	< 5	ug/L		
		TRANS-1,3-DICHLOROPROPENE	< 5.	ug/L		
		TRICHLOROETHENE	< 5	ug/L		
		VINYL CHLORIDE	< 2.	ug/L		
		XYLENE(TOTAL)	< 5.	ug/L		

E = analyte concentration exceeded calibration range of instrument

P = difference between 1st/2nd column confirmation was >25%

J = analyte concentration detected below detection limit

D = concentration derived from dilution analysis

ANALYTICAL DATA SUMMARY REPORT

Ground Water

FLTG, INC.

French Limited

CoC #:	FL 0121				Sample Name:	S1-051-P-3
Sample # :	FL 01715	Compound	Concentration	Units	Date Coll'd :	2/6/2001
	VOA	1,1,1-TRICHLOROETHANE	< 5	ug/L		
		1,1,2,2-TETRACHLOROETHANE	< 5	ug/L		
		1,1,2-TRICHLOROETHANE	< 5.	ug/L		
		1,1-DICHLOROETHANE	< 5	ug/L		
		1,1-DICHLOROETHENE	< 5.	ug/L		
		1,2-DICHLOROETHANE	< 5.	ug/L		
		1,2-DICHLOROETHENE(TOTAL)	< 5	ug/L		
		1,2-DICHLOROPROPANE	< 5.	ug/L		
		2-BUTANONE	< 50.	ug/L		
		2-HEXANONE	< 5.	ug/L		
		4-METHYL-2-PENTANONE	< 5	ug/L		
		ACETONE	< 5	ug/L		
		BENZENE	**10.**	**ug/L**		
		BROMODICHLOROMETHANE	< 5	ug/L		
		BROMOFORM	< 5	ug/L		
		BROMOMETHANE	< 5	ug/L		
		CARBON DISULFIDE	< 5	ug/L		
		CARBON TETRACHLORIDE	< 5	ug/L		
		CHLOROBENZENE	< 5.	ug/L		
		CHLOROETHANE	< 5	ug/L		
		CHLOROFORM	< 5	ug/L		
		CHLOROMETHANE	< 5.	ug/L		
		CIS-1,2-DICHLOROETHENE	< 5.	ug/L		
		CIS-1,3-DICHLOROPROPENE	< 5.	ug/L		
		DIBROMOCHLOROMETHANE	< 5	ug/L		
		ETHYLBENZENE	< 5.	ug/L		
		METHYLENE CHLORIDE	< 5.	ug/L		
		STYRENE	< 5	ug/L		
		TETRACHLOROETHENE	< 5	ug/L		
		TOLUENE	< 5	ug/L		
		TRANS-1,2-DICHLOROETHENE	< 5	ug/L		
		TRANS-1,3-DICHLOROPROPENE	< 5.	ug/L		
		TRICHLOROETHENE	< 5	ug/L		
		VINYL CHLORIDE	< 2	ug/L		
		XYLENE(TOTAL)	< 5	ug/L		

E = analyte concentration exceeded calibration range of instrument

P = difference between 1st/2nd column confirmation was >25%

J = analyte concentration detected below detection limit

D = concentration derived from dilution analysis

ANALYTICAL DATA SUMMARY REPORT **FLTG, INC.**

Ground Water

French Limited

CoC #:	FL 0124				Sample Name:	INT-118
Sample # :	FL 01730	Compound	Concentration	Units	Date Coll'd :	2/7/2001
	VOA	1,1,1-TRICHLOROETHANE	< 5.	ug/L		
		1,1,2,2-TETRACHLOROETHANE	< 5.	ug/L		
		1,1,2-TRICHLOROETHANE	< 5.	ug/L		
		1,1-DICHLOROETHANE	< 5.	ug/L		
		1,1-DICHLOROETHENE	< 5.	ug/L		
		1,2-DICHLOROETHANE	< 5.	ug/L		
		1,2-DICHLOROETHENE(TOTAL)	< 5.	ug/L		
		1,2-DICHLOROPROPANE	< 5	ug/L		
		2-BUTANONE	< 50.	ug/L		
		2-HEXANONE	< 5.	ug/L		
		4-METHYL-2-PENTANONE	< 5.	ug/L		
		ACETONE	< 5.	ug/L		
		BENZENE	< 5.	ug/L		
		BROMODICHLOROMETHANE	< 5	ug/L		
		BROMOFORM	< 5.	ug/L		
		BROMOMETHANE	< 5	ug/L		
		CARBON DISULFIDE	< 5.	ug/L		
		CARBON TETRACHLORIDE	< 5.	ug/L		
		CHLOROBENZENE	< 5.	ug/L		
		CHLOROETHANE	< 5	ug/L		
		CHLOROFORM	< 5.	ug/L		
		CHLOROMETHANE	< 5.	ug/L		
		CIS-1,2-DICHLOROETHENE	< 5	ug/L		
		CIS-1,3-DICHLOROPROPENE	< 5.	ug/L		
		DIBROMOCHLOROMETHANE	< 5.	ug/L		
		ETHYLBENZENE	< 5.	ug/L		
		METHYLENE CHLORIDE	< 5.	ug/L		
		STYRENE	< 5.	ug/L		
		TETRACHLOROETHENE	< 5	ug/L		
		TOLUENE	< 5	ug/L		
		TRANS-1,2-DICHLOROETHENE	< 5	ug/L		
		TRANS-1,3-DICHLOROPROPENE	< 5	ug/L		
		TRICHLOROETHENE	< 5	ug/L		
		VINYL CHLORIDE	< 2.	ug/L		
		XYLENE(TOTAL)	< 5.	ug/L		

E = analyte concentration exceeded calibration range of instrument

P = difference between 1st/2nd column confirmation was >25%

J = analyte concentration detected below detection limit

D = concentration derived from dilution analysis

ANALYTICAL DATA SUMMARY REPORT

Ground Water

FLTG, INC.

French Limited

ArCoC #: FL 0124

Sample Name: INT-144

Sample # : FL 01731

Date Coll'd : 2/7/2001

	Compound	Concentration	Units
VOA	1,1,1-TRICHLOROETHANE	< 5.	ug/L
	1,1,2,2-TETRACHLOROETHANE	< 5	ug/L
	1,1,2-TRICHLOROETHANE	< 5.	ug/L
	1,1-DICHLOROETHANE	< 5.	ug/L
	1,1-DICHLOROETHENE	< 5.	ug/L
	1,2-DICHLOROETHANE	< 5	ug/L
	1,2-DICHLOROETHENE(TOTAL)	< 5	ug/L
	1,2-DICHLOROPROPANE	< 5.	ug/L
	2-BUTANONE	< 50	ug/L
	2-HEXANONE	< 5.	ug/L
	4-METHYL-2-PENTANONE	< 5.	ug/L
	ACETONE	< 5.	ug/L
	BENZENE	< 5	ug/L
	BROMODICHLOROMETHANE	< 5	ug/L
	BROMOFORM	< 5.	ug/L
	BROMOMETHANE	< 5.	ug/L
	CARBON DISULFIDE	< 5	ug/L
	CARBON TETRACHLORIDE	< 5.	ug/L
	CHLOROBENZENE	< 5	ug/L
	CHLOROETHANE	< 5	ug/L
	CHLOROFORM	< 5.	ug/L
	CHLOROMETHANE	< 5.	ug/L
	CIS-1,2-DICHLOROETHENE	< 5	ug/L
	CIS-1,3-DICHLOROPROPENE	< 5	ug/L
	DIBROMOCHLOROMETHANE	< 5	ug/L
	ETHYLBENZENE	< 5	ug/L
	METHYLENE CHLORIDE	< 5.	ug/L
	STYRENE	< 5	ug/L
	TETRACHLOROETHENE	< 5.	ug/L
	TOLUENE	< 5.	ug/L
	TRANS-1,2-DICHLOROETHENE	< 5.	ug/L
	TRANS-1,3-DICHLOROPROPENE	< 5	ug/L
	TRICHLOROETHENE	< 5.	ug/L
	VINYL CHLORIDE	**7.**	**ug/L**
	XYLENE(TOTAL)	< 5	ug/L

E = analyte concentration exceeded calibration range of instrument

P = difference between 1st/2nd column confirmation was >25%

J = analyte concentration detected below detection limit

D = concentration derived from dilution analysis

ANALYTICAL DATA SUMMARY REPORT

Ground Water

FLTG, INC.

French Limited

ArCoC #: FL 0124

Sample Name: S1-033

Sample # : FL 01732

Date Coll'd : 2/7/2001

	Compound	Concentration	Units
VOA	1,1,1-TRICHLOROETHANE	< 5	ug/L
	1,1,2,2-TETRACHLOROETHANE	< 5	ug/L
	1,1,2-TRICHLOROETHANE	< 5	ug/L
	1,1-DICHLOROETHANE	< 5	ug/L
	1,1-DICHLOROETHENE	< 5.	ug/L
	1,2-DICHLOROETHANE	< 5.	ug/L
	1,2-DICHLOROETHENE(TOTAL)	< 5.	ug/L
	1,2-DICHLOROPROPANE	< 5.	ug/L
	2-BUTANONE	< 50.	ug/L
	2-HEXANONE	< 5.	ug/L
	4-METHYL-2-PENTANONE	< 5	ug/L
	ACETONE	< 5.	ug/L
	BENZENE	< 5.	ug/L
	BROMODICHLOROMETHANE	< 5	ug/L
	BROMOFORM	< 5.	ug/L
	BROMOMETHANE	< 5.	ug/L
	CARBON DISULFIDE	< 5.	ug/L
	CARBON TETRACHLORIDE	< 5	ug/L
	CHLOROBENZENE	< 5.	ug/L
	CHLOROETHANE	< 5	ug/L
	CHLOROFORM	< 5	ug/L
	CHLOROMETHANE	< 5.	ug/L
	CIS-1,2-DICHLOROETHENE	< 5.	ug/L
	CIS-1,3-DICHLOROPROPENE	< 5.	ug/L
	DIBROMOCHLOROMETHANE	< 5.	ug/L
	ETHYLBENZENE	< 5.	ug/L
	METHYLENE CHLORIDE	< 5.	ug/L
	STYRENE	< 5	ug/L
	TETRACHLOROETHENE	< 5.	ug/L
	TOLUENE	< 5.	ug/L
	TRANS-1,2-DICHLOROETHENE	< 5.	ug/L
	TRANS-1,3-DICHLOROPROPENE	< 5.	ug/L
	TRICHLOROETHENE	< 5.	ug/L
	VINYL CHLORIDE	< 2.	ug/L
	XYLENE(TOTAL)	< 5.	ug/L

E = analyte concentration exceeded calibration range of instrument

P = difference between 1st/2nd column confirmation was >25%

J = analyte concentration detected below detection limit

D = concentration derived from dilution analysis

ANALYTICAL DATA SUMMARY REPORT

Ground Water

FLTG, INC.

French Limited

..rCoC #:	FL 0124				Sample Name:	S1-118
Sample # :	FL 01733	Compound	Concentration	Units	Date Coll'd :	2/7/2001
	VOA	1,1,1-TRICHLOROETHANE	< 5	ug/L		
		1,1,2,2-TETRACHLOROETHANE	< 5.	ug/L		
		1,1,2-TRICHLOROETHANE	< 5	ug/L		
		1,1-DICHLOROETHANE	< 5.	ug/L		
		1,1-DICHLOROETHENE	< 5	ug/L		
		1,2-DICHLOROETHANE	< 5.	ug/L		
		1,2-DICHLOROETHENE(TOTAL)	< 5	ug/L		
		1,2-DICHLOROPROPANE	< 5.	ug/L		
		2-BUTANONE	< 50	ug/L		
		2-HEXANONE	< 5	ug/L		
		4-METHYL-2-PENTANONE	< 5	ug/L		
		ACETONE	< 5.	ug/L		
		BENZENE	< 5	ug/L		
		BROMODICHLOROMETHANE	< 5	ug/L		
		BROMOFORM	< 5.	ug/L		
		BROMOMETHANE	< 5.	ug/L		
		CARBON DISULFIDE	< 5.	ug/L		
		CARBON TETRACHLORIDE	< 5.	ug/L		
		CHLOROBENZENE	< 5.	ug/L		
		CHLOROETHANE	< 5.	ug/L		
		CHLOROFORM	< 5.	ug/L		
		CHLOROMETHANE	< 5.	ug/L		
		CIS-1,2-DICHLOROETHENE	< 5.	ug/L		
		CIS-1,3-DICHLOROPROPENE	< 5.	ug/L		
		DIBROMOCHLOROMETHANE	< 5.	ug/L		
		ETHYLBENZENE	< 5	ug/L		
		METHYLENE CHLORIDE	< 5.	ug/L		
		STYRENE	< 5.	ug/L		
		TETRACHLOROETHENE	< 5	ug/L		
		TOLUENE	< 5.	ug/L		
		TRANS-1,2-DICHLOROETHENE	< 5.	ug/L		
		TRANS-1,3-DICHLOROPROPENE	< 5.	ug/L		
		TRICHLOROETHENE	< 5.	ug/L		
		VINYL CHLORIDE	< 2.	ug/L		
		XYLENE(TOTAL)	< 5	ug/L		

E = analyte concentration exceeded calibration range of instrument

P = difference between 1st/2nd column confirmation was >25%

J = analyte concentration detected below detection limit

D = concentration derived from dilution analysis

ANALYTICAL DATA SUMMARY REPORT
Ground Water

FLTG, INC.

French Limited

ArCoC #: FL 0124 | Sample Name: S1-135

Sample # : FL 01734 | Date Coll'd : 2/7/2001

	Compound	Concentration	Units
VOA	1,1,1-TRICHLOROETHANE	< 5.	ug/L
	1,1,2,2-TETRACHLOROETHANE	< 5.	ug/L
	1,1,2-TRICHLOROETHANE	< 5	ug/L
	1,1-DICHLOROETHANE	< 5	ug/L
	1,1-DICHLOROETHENE	< 5.	ug/L
	1,2-DICHLOROETHANE	< 5	ug/L
	1,2-DICHLOROETHENE(TOTAL)	< 5.	ug/L
	1,2-DICHLOROPROPANE	< 5	ug/L
	2-BUTANONE	< 50.	ug/L
	2-HEXANONE	< 5.	ug/L
	4-METHYL-2-PENTANONE	< 5.	ug/L
	ACETONE	D 5.	ug/L
	BENZENE	< 5.	ug/L
	BROMODICHLOROMETHANE	< 5.	ug/L
	BROMOFORM	< 5.	ug/L
	BROMOMETHANE	< 5.	ug/L
	CARBON DISULFIDE	< 5	ug/L
	CARBON TETRACHLORIDE	< 5.	ug/L
	CHLOROBENZENE	< 5	ug/L
	CHLOROETHANE	< 5.	ug/L
	CHLOROFORM	< 5.	ug/L
	CHLOROMETHANE	< 5.	ug/L
	CIS-1,2-DICHLOROETHENE	< 5.	ug/L
	CIS-1,3-DICHLOROPROPENE	< 5	ug/L
	DIBROMOCHLOROMETHANE	< 5.	ug/L
	ETHYLBENZENE	< 5.	ug/L
	METHYLENE CHLORIDE	< 5.	ug/L
	STYRENE	< 5.	ug/L
	TETRACHLOROETHENE	< 5	ug/L
	TOLUENE	< 5.	ug/L
	TRANS-1,2-DICHLOROETHENE	< 5.	ug/L
	TRANS-1,3-DICHLOROPROPENE	< 5	ug/L
	TRICHLOROETHENE	< 5.	ug/L
	VINYL CHLORIDE	< 2.	ug/L
	XYLENE(TOTAL)	< 5.	ug/L

E = analyte concentration exceeded calibration range of instrument

P = difference between 1st/2nd column confirmation was >25%

J = analyte concentration detected below detection limit

D = concentration derived from dilution analysis

ANALYTICAL DATA SUMMARY REPORT

Ground Water

FLTG, INC.

French Limited

..rCoC #:	FL 0126				Sample Name:	S1-031
Sample # :	FL 01745	Compound	Concentration	Units	Date Coll'd :	2/8/2001
	VOA	1,1,1-TRICHLOROETHANE	< 5	ug/L		
		1,1,2,2-TETRACHLOROETHANE	< 5	ug/L		
		1,1,2-TRICHLOROETHANE	< 5	ug/L		
		1,1-DICHLOROETHANE	< 5	ug/L		
		1,1-DICHLOROETHENE	< 5.	ug/L		
		1,2-DICHLOROETHANE	< 5	ug/L		
		1,2-DICHLOROETHENE(TOTAL)	< 5	ug/L		
		1,2-DICHLOROPROPANE	< 5	ug/L		
		2-BUTANONE	< 50	ug/L		
		2-HEXANONE	< 5.	ug/L		
		4-METHYL-2-PENTANONE	< 5	ug/L		
		ACETONE	< 5	ug/L		
		BENZENE	< 5.	ug/L		
		BROMODICHLOROMETHANE	< 5.	ug/L		
		BROMOFORM	< 5	ug/L		
		BROMOMETHANE	< 5	ug/L		
		CARBON DISULFIDE	< 5	ug/L		
		CARBON TETRACHLORIDE	< 5	ug/L		
		CHLOROBENZENE	< 5	ug/L		
		CHLOROETHANE	< 5.	ug/L		
		CHLOROFORM	< 5	ug/L		
		CHLOROMETHANE	< 5.	ug/L		
		CIS-1,2-DICHLOROETHENE	< 5	ug/L		
		CIS-1,3-DICHLOROPROPENE	< 5	ug/L		
		DIBROMOCHLOROMETHANE	< 5.	ug/L		
		ETHYLBENZENE	< 5.	ug/L		
		METHYLENE CHLORIDE	< 5	ug/L		
		STYRENE	< 5.	ug/L		
		TETRACHLOROETHENE	< 5.	ug/L		
		TOLUENE	< 5.	ug/L		
		TRANS-1,2-DICHLOROETHENE	< 5.	ug/L		
		TRANS-1,3-DICHLOROPROPENE	< 5.	ug/L		
		TRICHLOROETHENE	< 5	ug/L		
		VINYL CHLORIDE	< 2.	ug/L		
		XYLENE(TOTAL)	< 5	ug/L		

E = analyte concentration exceeded calibration range of instrument

P = difference between 1st/2nd column confirmation was >25%

J = analyte concentration detected below detection limit

D = concentration derived from dilution analysis

ANALYTICAL DATA SUMMARY REPORT
Ground Water

FLTG, INC.

French Limited

ArCoC #: FL 0126 | Sample Name: S1-106A

Sample # : FL 01746 | Date Coll'd : 2/8/2001

	Compound	Concentration	Units
VOA	1,1,1-TRICHLOROETHANE	< 5.	ug/L
	1,1,2,2-TETRACHLOROETHANE	< 5.	ug/L
	1,1,2-TRICHLOROETHANE	< 5	ug/L
	1,1-DICHLOROETHANE	**J 2.**	**ug/L**
	1,1-DICHLOROETHENE	< 5	ug/L
	1,2-DICHLOROETHANE	< 5.	ug/L
	1,2-DICHLOROETHENE(TOTAL)	< 5.	ug/L
	1,2-DICHLOROPROPANE	< 5	ug/L
	2-BUTANONE	< 50.	ug/L
	2-HEXANONE	< 5.	ug/L
	4-METHYL-2-PENTANONE	< 5.	ug/L
	ACETONE	< 5.	ug/L
	BENZENE	< 5.	ug/L
	BROMODICHLOROMETHANE	< 5.	ug/L
	BROMOFORM	< 5.	ug/L
	BROMOMETHANE	< 5.	ug/L
	CARBON DISULFIDE	< 5.	ug/L
	CARBON TETRACHLORIDE	< 5.	ug/L
	CHLOROBENZENE	< 5	ug/L
	CHLOROETHANE	< 5	ug/L
	CHLOROFORM	**J 4.**	**ug/L**
	CHLOROMETHANE	< 5.	ug/L
	CIS-1,2-DICHLOROETHENE	< 5.	ug/L
	CIS-1,3-DICHLOROPROPENE	< 5	ug/L
	DIBROMOCHLOROMETHANE	< 5	ug/L
	ETHYLBENZENE	< 5.	ug/L
	METHYLENE CHLORIDE	< 5.	ug/L
	STYRENE	< 5.	ug/L
	TETRACHLOROETHENE	**J 4.**	**ug/L**
	TOLUENE	< 5.	ug/L
	TRANS-1,2-DICHLOROETHENE	< 5.	ug/L
	TRANS-1,3-DICHLOROPROPENE	< 5.	ug/L
	TRICHLOROETHENE	**J 2.**	**ug/L**
	VINYL CHLORIDE	< 2.	ug/L
	XYLENE(TOTAL)	< 5.	ug/L

E = analyte concentration exceeded calibration range of instrument

P = difference between 1st/2nd column confirmation was >25%

J = analyte concentration detected below detection limit

D = concentration derived from dilution analysis

ANALYTICAL DATA SUMMARY REPORT

Ground Water

FLTG, INC.

French Limited

ArCoC #:	FL 0126				Sample Name:	S1-108A
Sample # :	FL 01747	Compound	Concentration	Units	Date Coll'd :	2/8/2001
	VOA	1,1,1-TRICHLOROETHANE	< 5.	ug/L		
		1,1,2,2-TETRACHLOROETHANE	< 5	ug/L		
		1,1,2-TRICHLOROETHANE	< 5.	ug/L		
		1,1-DICHLOROETHANE	< 5	ug/L		
		1,1-DICHLOROETHENE	< 5.	ug/L		
		1,2-DICHLOROETHANE	< 5.	ug/L		
		1,2-DICHLOROETHENE(TOTAL)	< 5.	ug/L		
		1,2-DICHLOROPROPANE	< 5.	ug/L		
		2-BUTANONE	< 50	ug/L		
		2-HEXANONE	< 5.	ug/L		
		4-METHYL-2-PENTANONE	< 5.	ug/L		
		ACETONE	< 5.	ug/L		
		BENZENE	< 5.	ug/L		
		BROMODICHLOROMETHANE	< 5	ug/L		
		BROMOFORM	< 5	ug/L		
		BROMOMETHANE	< 5.	ug/L		
		CARBON DISULFIDE	< 5.	ug/L		
		CARBON TETRACHLORIDE	< 5.	ug/L		
		CHLOROBENZENE	< 5.	ug/L		
		CHLOROETHANE	< 5	ug/L		
		CHLOROFORM	< 5	ug/L		
		CHLOROMETHANE	< 5.	ug/L		
		CIS-1,2-DICHLOROETHENE	< 5.	ug/L		
		CIS-1,3-DICHLOROPROPENE	< 5.	ug/L		
		DIBROMOCHLOROMETHANE	< 5.	ug/L		
		ETHYLBENZENE	< 5	ug/L		
		METHYLENE CHLORIDE	< 5	ug/L		
		STYRENE	< 5.	ug/L		
		TETRACHLOROETHENE	< 5.	ug/L		
		TOLUENE	< 5	ug/L		
		TRANS-1,2-DICHLOROETHENE	< 5.	ug/L		
		TRANS-1,3-DICHLOROPROPENE	< 5.	ug/L		
		TRICHLOROETHENE	< 5.	ug/L		
		VINYL CHLORIDE	< 2.	ug/L		
		XYLENE(TOTAL)	< 5.	ug/L		

E = analyte concentration exceeded calibration range of instrument

P = difference between 1st/2nd column confirmation was >25%

J = analyte concentration detected below detection limit

D = concentration derived from dilution analysis

ANALYTICAL DATA SUMMARY REPORT **FLTG, INC.**

Ground Water

French Limited

ArCoC #:	FL 0126				Sample Name:	S1-121
Sample # :	FL 01748	Compound	Concentration	Units	Date Coll'd :	2/8/2001
	VOA	1,1,1-TRICHLOROETHANE	< 5.	ug/L		
		1,1,2,2-TETRACHLOROETHANE	< 5	ug/L		
		1,1,2-TRICHLOROETHANE	< 5.	ug/L		
		1,1-DICHLOROETHANE	**15.**	**ug/L**		
		1,1-DICHLOROETHENE	**J 4.**	**ug/L**		
		1,2-DICHLOROETHANE	**30.**	**ug/L**		
		1,2-DICHLOROETHENE(TOTAL)	**62.**	**ug/L**		
		1,2-DICHLOROPROPANE	< 5	ug/L		
		2-BUTANONE	< 50.	ug/L		
		2-HEXANONE	< 5.	ug/L		
		4-METHYL-2-PENTANONE	< 5.	ug/L		
		ACETONE	< 5	ug/L		
		BENZENE	**J 4.**	**ug/L**		
		BROMODICHLOROMETHANE	< 5	ug/L		
		BROMOFORM	< 5.	ug/L		
		BROMOMETHANE	< 5.	ug/L		
		CARBON DISULFIDE	< 5	ug/L		
		CARBON TETRACHLORIDE	< 5.	ug/L		
		CHLOROBENZENE	< 5	ug/L		
		CHLOROETHANE	< 5.	ug/L		
		CHLOROFORM	< 5.	ug/L		
		CHLOROMETHANE	< 5.	ug/L		
		CIS-1,2-DICHLOROETHENE	**52.**	**ug/L**		
		CIS-1,3-DICHLOROPROPENE	< 5.	ug/L		
		DIBROMOCHLOROMETHANE	< 5	ug/L		
		ETHYLBENZENE	< 5	ug/L		
		METHYLENE CHLORIDE	< 5	ug/L		
		STYRENE	< 5.	ug/L		
		TETRACHLOROETHENE	**22.**	**ug/L**		
		TOLUENE	< 5.	ug/L		
		TRANS-1,2-DICHLOROETHENE	**10.**	**ug/L**		
		TRANS-1,3-DICHLOROPROPENE	< 5.	ug/L		
		TRICHLOROETHENE	**45.**	**ug/L**		
		VINYL CHLORIDE	**28.**	**ug/L**		
		XYLENE(TOTAL)	< 5	ug/L		

E = analyte concentration exceeded calibration range of instrument

P = difference between 1st/2nd column confirmation was >25%

J = analyte concentration detected below detection limit

D = concentration derived from dilution analysis

ANALYTICAL DATA SUMMARY REPORT

Ground Water

FLTG, INC.

French Limited

..rCoC #:	FL 0126				Sample Name:	S1-131
Sample # :	FL 01749	Compound	Concentration	Units	Date Coll'd :	2/8/2001
	VOA	1,1,1-TRICHLOROETHANE	< 5	ug/L		
		1,1,2,2-TETRACHLOROETHANE	< 5	ug/L		
		1,1,2-TRICHLOROETHANE	< 5	ug/L		
		1,1-DICHLOROETHANE	< 5.	ug/L		
		1,1-DICHLOROETHENE	< 5.	ug/L		
		1,2-DICHLOROETHANE	< 5	ug/L		
		1,2-DICHLOROETHENE(TOTAL)	< 5.	ug/L		
		1,2-DICHLOROPROPANE	< 5	ug/L		
		2-BUTANONE	< 50.	ug/L		
		2-HEXANONE	< 5.	ug/L		
		4-METHYL-2-PENTANONE	< 5.	ug/L		
		ACETONE	J 2.	ug/L		
		BENZENE	22.	ug/L		
		BROMODICHLOROMETHANE	< 5.	ug/L		
		BROMOFORM	< 5.	ug/L		
		BROMOMETHANE	< 5.	ug/L		
		CARBON DISULFIDE	< 5.	ug/L		
		CARBON TETRACHLORIDE	< 5	ug/L		
		CHLOROBENZENE	< 5.	ug/L		
		CHLOROETHANE	< 5.	ug/L		
		CHLOROFORM	< 5	ug/L		
		CHLOROMETHANE	< 5	ug/L		
		CIS-1,2-DICHLOROETHENE	< 5	ug/L		
		CIS-1,3-DICHLOROPROPENE	< 5	ug/L		
		DIBROMOCHLOROMETHANE	< 5.	ug/L		
		ETHYLBENZENE	< 5.	ug/L		
		METHYLENE CHLORIDE	< 5.	ug/L		
		STYRENE	< 5	ug/L		
		TETRACHLOROETHENE	< 5.	ug/L		
		TOLUENE	< 5.	ug/L		
		TRANS-1,2-DICHLOROETHENE	< 5.	ug/L		
		TRANS-1,3-DICHLOROPROPENE	< 5.	ug/L		
		TRICHLOROETHENE	< 5	ug/L		
		VINYL CHLORIDE	< 2	ug/L		
		XYLENE(TOTAL)	< 5.	ug/L		

E = analyte concentration exceeded calibration range of instrument

P = difference between 1st/2nd column confirmation was >25%

J = analyte concentration detected below detection limit

D = concentration derived from dilution analysis

ANALYTICAL DATA SUMMARY REPORT

Ground Water

FLTG, INC.

French Limited

ArCoC #:	FL 0128				Sample Name:	INT-217
Sample # :	FL 01757	Compound	Concentration	Units	Date Coll'd :	2/9/2001
	VOA	1,1,1-TRICHLOROETHANE	< 5	ug/L		
		1,1,2,2-TETRACHLOROETHANE	< 5	ug/L		
		1,1,2-TRICHLOROETHANE	< 5.	ug/L		
		1,1-DICHLOROETHANE	**8.**	**ug/L**		
		1,1-DICHLOROETHENE	< 5	ug/L		
		1,2-DICHLOROETHANE	< 5	ug/L		
		1,2-DICHLOROETHENE(TOTAL)	**J 1.**	**ug/L**		
		1,2-DICHLOROPROPANE	< 5.	ug/L		
		2-BUTANONE	< 50	ug/L		
		2-HEXANONE	< 5	ug/L		
		4-METHYL-2-PENTANONE	< 5.	ug/L		
		ACETONE	< 5	ug/L		
		BENZENE	**6.**	**ug/L**		
		BROMODICHLOROMETHANE	< 5	ug/L		
		BROMOFORM	< 5.	ug/L		
		BROMOMETHANE	< 5.	ug/L		
		CARBON DISULFIDE	< 5.	ug/L		
		CARBON TETRACHLORIDE	< 5	ug/L		
		CHLOROBENZENE	< 5	ug/L		
		CHLOROETHANE	< 5	ug/L		
		CHLOROFORM	< 5.	ug/L		
		CHLOROMETHANE	< 5	ug/L		
		CIS-1,2-DICHLOROETHENE	< 5.	ug/L		
		CIS-1,3-DICHLOROPROPENE	< 5.	ug/L		
		DIBROMOCHLOROMETHANE	< 5.	ug/L		
		ETHYLBENZENE	< 5.	ug/L		
		METHYLENE CHLORIDE	< 5.	ug/L		
		STYRENE	< 5	ug/L		
		TETRACHLOROETHENE	< 5	ug/L		
		TOLUENE	< 5	ug/L		
		TRANS-1,2-DICHLOROETHENE	< 5	ug/L		
		TRANS-1,3-DICHLOROPROPENE	< 5.	ug/L		
		TRICHLOROETHENE	< 5.	ug/L		
		VINYL CHLORIDE	**20.**	**ug/L**		
		XYLENE(TOTAL)	< 5	ug/L		

E = analyte concentration exceeded calibration range of instrument

P = difference between 1st/2nd column confirmation was >25%

J = analyte concentration detected below detection limit

D = concentration derived from dilution analysis

ANALYTICAL DATA SUMMARY REPORT

Ground Water

FLTG, INC.

French Limited

ArCoC #: FL 0128

Sample # : FL 01758

Sample Name: S1-106R

Date Coll'd : 2/9/2001

	Compound	Concentration	Units
VOA	1,1,1-TRICHLOROETHANE	< 5	ug/L
	1,1,2,2-TETRACHLOROETHANE	< 5	ug/L
	1,1,2-TRICHLOROETHANE	< 5	ug/L
	1,1-DICHLOROETHANE	< 5.	ug/L
	1,1-DICHLOROETHENE	< 5.	ug/L
	1,2-DICHLOROETHANE	< 5	ug/L
	1,2-DICHLOROETHENE(TOTAL)	< 5	ug/L
	1,2-DICHLOROPROPANE	< 5	ug/L
	2-BUTANONE	< 50	ug/L
	2-HEXANONE	< 5.	ug/L
	4-METHYL-2-PENTANONE	< 5	ug/L
	ACETONE	< 5.	ug/L
	BENZENE	**5.**	**ug/L**
	BROMODICHLOROMETHANE	< 5	ug/L
	BROMOFORM	< 5	ug/L
	BROMOMETHANE	< 5	ug/L
	CARBON DISULFIDE	< 5.	ug/L
	CARBON TETRACHLORIDE	< 5.	ug/L
	CHLOROBENZENE	< 5.	ug/L
	CHLOROETHANE	< 5	ug/L
	CHLOROFORM	< 5	ug/L
	CHLOROMETHANE	< 5	ug/L
	CIS-1,2-DICHLOROETHENE	< 5	ug/L
	CIS-1,3-DICHLOROPROPENE	< 5.	ug/L
	DIBROMOCHLOROMETHANE	< 5.	ug/L
	ETHYLBENZENE	< 5.	ug/L
	METHYLENE CHLORIDE	< 5	ug/L
	STYRENE	< 5	ug/L
	TETRACHLOROETHENE	< 5	ug/L
	TOLUENE	< 5.	ug/L
	TRANS-1,2-DICHLOROETHENE	< 5	ug/L
	TRANS-1,3-DICHLOROPROPENE	< 5.	ug/L
	TRICHLOROETHENE	< 5.	ug/L
	VINYL CHLORIDE	**J 1.**	**ug/L**
	XYLENE(TOTAL)	< 5.	ug/L

E = analyte concentration exceeded calibration range of instrument

P = difference between 1st/2nd column confirmation was >25%

J = analyte concentration detected below detection limit

D = concentration derived from dilution analysis

ANALYTICAL DATA SUMMARY REPORT

Ground Water

FLTG, INC.

French Limited

ArCoC #:	FL 0128				Sample Name:	INT-106
Sample # :	FL 01759	Compound	Concentration	Units	Date Coll'd :	2/9/2001
	VOA	1,1,1-TRICHLOROETHANE	< 5	ug/L		
		1,1,2,2-TETRACHLOROETHANE	< 5	ug/L		
		1,1,2-TRICHLOROETHANE	< 5.	ug/L		
		1,1-DICHLOROETHANE	**53.**	**ug/L**		
		1,1-DICHLOROETHENE	**J 4.**	**ug/L**		
		1,2-DICHLOROETHANE	**75.**	**ug/L**		
		1,2-DICHLOROETHENE(TOTAL)	**239.**	**ug/L**		
		1,2-DICHLOROPROPANE	< 5	ug/L		
		2-BUTANONE	< 50.	ug/L		
		2-HEXANONE	< 5.	ug/L		
		4-METHYL-2-PENTANONE	< 5.	ug/L		
		ACETONE	< 5.	ug/L		
		BENZENE	**9.**	**ug/L**		
		BROMODICHLOROMETHANE	< 5.	ug/L		
		BROMOFORM	< 5.	ug/L		
		BROMOMETHANE	< 5	ug/L		
		CARBON DISULFIDE	< 5	ug/L		
		CARBON TETRACHLORIDE	< 5	ug/L		
		CHLOROBENZENE	< 5	ug/L		
		CHLOROETHANE	< 5.	ug/L		
		CHLOROFORM	**160.**	**ug/L**		
		CHLOROMETHANE	< 5	ug/L		
		CIS-1,2-DICHLOROETHENE	**190.**	**ug/L**		
		CIS-1,3-DICHLOROPROPENE	< 5	ug/L		
		DIBROMOCHLOROMETHANE	< 5	ug/L		
		ETHYLBENZENE	< 5	ug/L		
		METHYLENE CHLORIDE	< 5.	ug/L		
		STYRENE	< 5	ug/L		
		TETRACHLOROETHENE	**19.**	**ug/L**		
		TOLUENE	< 5	ug/L		
		TRANS-1,2-DICHLOROETHENE	**54.**	**ug/L**		
		TRANS-1,3-DICHLOROPROPENE	< 5	ug/L		
		TRICHLOROETHENE	**14.**	**ug/L**		
		VINYL CHLORIDE	**50.**	**ug/L**		
		XYLENE(TOTAL)	< 5	ug/L		

E = analyte concentration exceeded calibration range of instrument

P = difference between 1st/2nd column confirmation was >25%

J = analyte concentration detected below detection limit

D = concentration derived from dilution analysis

ANALYTICAL DATA SUMMARY REPORT **FLTG, INC.**

Ground Water

French Limited

ArCoC #:	FL 0128				Sample Name:	INT-120
Sample # :	FL 01760	Compound	Concentration	Units	Date Coll'd :	2/9/2001
	VOA	1,1,1-TRICHLOROETHANE	< 5.	ug/L		
		1,1,2,2-TETRACHLOROETHANE	< 5.	ug/L		
		1,1,2-TRICHLOROETHANE	< 5	ug/L		
		1,1-DICHLOROETHANE	**21.**	**ug/L**		
		1,1-DICHLOROETHENE	< 5.	ug/L		
		1,2-DICHLOROETHANE	**9.**	**ug/L**		
		1,2-DICHLOROETHENE(TOTAL)	**J 22.**	**ug/L**		
		1,2-DICHLOROPROPANE	< 5	ug/L		
		2-BUTANONE	< 50	ug/L		
		2-HEXANONE	< 5.	ug/L		
		4-METHYL-2-PENTANONE	< 5.	ug/L		
		ACETONE	< 5.	ug/L		
		BENZENE	< 5.	ug/L		
		BROMODICHLOROMETHANE	< 5	ug/L		
		BROMOFORM	< 5.	ug/L		
		BROMOMETHANE	< 5.	ug/L		
		CARBON DISULFIDE	< 5.	ug/L		
		CARBON TETRACHLORIDE	< 5.	ug/L		
		CHLOROBENZENE	< 5.	ug/L		
		CHLOROETHANE	< 5	ug/L		
		CHLOROFORM	**10.**	**ug/L**		
		CHLOROMETHANE	< 5.	ug/L		
		CIS-1,2-DICHLOROETHENE	**22.**	**ug/L**		
		CIS-1,3-DICHLOROPROPENE	< 5	ug/L		
		DIBROMOCHLOROMETHANE	< 5.	ug/L		
		ETHYLBENZENE	< 5	ug/L		
		METHYLENE CHLORIDE	< 5.	ug/L		
		STYRENE	< 5.	ug/L		
		TETRACHLOROETHENE	< 5.	ug/L		
		TOLUENE	< 5.	ug/L		
		TRANS-1,2-DICHLOROETHENE	< 5.	ug/L		
		TRANS-1,3-DICHLOROPROPENE	< 5.	ug/L		
		TRICHLOROETHENE	< 5	ug/L		
		VINYL CHLORIDE	< 2.	ug/L		
		XYLENE(TOTAL)	< 5.	ug/L		

E = analyte concentration exceeded calibration range of instrument

P = difference between 1st/2nd column confirmation was >25%

J = analyte concentration detected below detection limit

D = concentration derived from dilution analysis

ANALYTICAL DATA SUMMARY REPORT

Ground Water

FLTG, INC.

French Limited

..rCoC #: FL 0130

Sample Name: INT-101

Sample # : FL 01767

Date Coll'd : 2/12/2001

	Compound	Concentration	Units
VOA	1,1,1-TRICHLOROETHANE	< 5	ug/L
	1,1,2,2-TETRACHLOROETHANE	< 5	ug/L
	1,1,2-TRICHLOROETHANE	< 5	ug/L
	1,1-DICHLOROETHANE	< 5	ug/L
	1,1-DICHLOROETHENE	< 5	ug/L
	1,2-DICHLOROETHANE	< 5	ug/L
	1,2-DICHLOROETHENE(TOTAL)	< 5	ug/L
	1,2-DICHLOROPROPANE	< 5.	ug/L
	2-BUTANONE	< 50.	ug/L
	2-HEXANONE	< 5	ug/L
	4-METHYL-2-PENTANONE	< 5.	ug/L
	ACETONE	< 5.	ug/L
	BENZENE	**10.**	**ug/L**
	BROMODICHLOROMETHANE	< 5.	ug/L
	BROMOFORM	< 5.	ug/L
	BROMOMETHANE	< 5.	ug/L
	CARBON DISULFIDE	< 5	ug/L
	CARBON TETRACHLORIDE	< 5	ug/L
	CHLOROBENZENE	< 5.	ug/L
	CHLOROETHANE	< 5.	ug/L
	CHLOROFORM	< 5	ug/L
	CHLOROMETHANE	< 5.	ug/L
	CIS-1,2-DICHLOROETHENE	< 5.	ug/L
	CIS-1,3-DICHLOROPROPENE	< 5.	ug/L
	DIBROMOCHLOROMETHANE	< 5.	ug/L
	ETHYLBENZENE	< 5.	ug/L
	METHYLENE CHLORIDE	< 5.	ug/L
	STYRENE	< 5.	ug/L
	TETRACHLOROETHENE	< 5	ug/L
	TOLUENE	< 5	ug/L
	TRANS-1,2-DICHLOROETHENE	< 5.	ug/L
	TRANS-1,3-DICHLOROPROPENE	< 5.	ug/L
	TRICHLOROETHENE	**J 2.**	**ug/L**
	VINYL CHLORIDE	< 5.	ug/L
	XYLENE(TOTAL)	< 5.	ug/L

E = analyte concentration exceeded calibration range of instrument

P = difference between 1st/2nd column confirmation was >25%

J = analyte concentration detected below detection limit

D = concentration derived from dilution analysis

ANALYTICAL DATA SUMMARY REPORT

Ground Water

FLTG, INC.

French Limited

..rCoC #:	FL 0130				Sample Name:	INT-130R
Sample # :	FL 01768	Compound	Concentration	Units	Date Coll'd :	2/12/2001
	VOA	1,1,1-TRICHLOROETHANE	< 80.	ug/L		
		1,1,2,2-TETRACHLOROETHANE	< 80.	ug/L		
		1,1,2-TRICHLOROETHANE	< 80.	ug/L		
		1,1-DICHLOROETHANE	**98.**	**ug/L**		
		1,1-DICHLOROETHENE	< 80.	ug/L		
		1,2-DICHLOROETHANE	**91.**	**ug/L**		
		1,2-DICHLOROETHENE(TOTAL)	**528.**	**ug/L**		
		1,2-DICHLOROPROPANE	< 80	ug/L		
		2-BUTANONE	< 800	ug/L		
		2-HEXANONE	< 80.	ug/L		
		4-METHYL-2-PENTANONE	< 80.	ug/L		
		ACETONE	< 80	ug/L		
		BENZENE	< 80.	ug/L		
		BROMODICHLOROMETHANE	< 80.	ug/L		
		BROMOFORM	< 80	ug/L		
		BROMOMETHANE	< 80.	ug/L		
		CARBON DISULFIDE	< 80.	ug/L		
		CARBON TETRACHLORIDE	**D 6,900.**	**ug/L**		
		CHLOROBENZENE	< 80.	ug/L		
		CHLOROETHANE	< 80.	ug/L		
		CHLOROFORM	**D 5,600.**	**ug/L**		
		CHLOROMETHANE	< 80.	ug/L		
		CIS-1,2-DICHLOROETHENE	**380.**	**ug/L**		
		CIS-1,3-DICHLOROPROPENE	< 80.	ug/L		
		DIBROMOCHLOROMETHANE	< 80	ug/L		
		ETHYLBENZENE	< 80.	ug/L		
		METHYLENE CHLORIDE	< 80.	ug/L		
		STYRENE	< 80.	ug/L		
		TETRACHLOROETHENE	**D 5,700.**	**ug/L**		
		TOLUENE	< 80.	ug/L		
		TRANS-1,2-DICHLOROETHENE	**150.**	**ug/L**		
		TRANS-1,3-DICHLOROPROPENE	< 80.	ug/L		
		TRICHLOROETHENE	**400.**	**ug/L**		
		VINYL CHLORIDE	< 80.	ug/L		
		XYLENE(TOTAL)	< 80.	ug/L		

E = analyte concentration exceeded calibration range of instrument

P = difference between 1st/2nd column confirmation was >25%

J = analyte concentration detected below detection limit

D = concentration derived from dilution analysis

ANALYTICAL DATA SUMMARY REPORT

Ground Water

FLTG, INC.

French Limited

ArCoC #:	FL 0130				Sample Name:	INT-130RS
Sample # :	FL 01769	Compound	Concentration	Units	Date Coll'd :	2/12/2001
	VOA	1,1,1-TRICHLOROETHANE	< 5	ug/L		
		1,1,2,2-TETRACHLOROETHANE	< 5	ug/L		
		1,1,2-TRICHLOROETHANE	< 5.	ug/L		
		1,1-DICHLOROETHANE	**D 200.**	**ug/L**		
		1,1-DICHLOROETHENE	**9.**	**ug/L**		
		1,2-DICHLOROETHANE	**D 2,000.**	**ug/L**		
		1,2-DICHLOROETHENE(TOTAL)	**950.**	**ug/L**		
		1,2-DICHLOROPROPANE	< 5	ug/L		
		2-BUTANONE	< 50	ug/L		
		2-HEXANONE	< 5.	ug/L		
		4-METHYL-2-PENTANONE	< 5.	ug/L		
		ACETONE	**J 5.**	**ug/L**		
		BENZENE	**44.**	**ug/L**		
		BROMODICHLOROMETHANE	< 5	ug/L		
		BROMOFORM	< 5.	ug/L		
		BROMOMETHANE	< 5.	ug/L		
		CARBON DISULFIDE	< 5.	ug/L		
		CARBON TETRACHLORIDE	**D 620.**	**ug/L**		
		CHLOROBENZENE	< 5	ug/L		
		CHLOROETHANE	**J 5.**	**ug/L**		
		CHLOROFORM	**D 3,200.**	**ug/L**		
		CHLOROMETHANE	< 5.	ug/L		
		CIS-1,2-DICHLOROETHENE	**D 630.**	**ug/L**		
		CIS-1,3-DICHLOROPROPENE	< 5	ug/L		
		DIBROMOCHLOROMETHANE	< 5	ug/L		
		ETHYLBENZENE	< 5.	ug/L		
		METHYLENE CHLORIDE	**75.**	**ug/L**		
		STYRENE	< 5.	ug/L		
		TETRACHLOROETHENE	**D 3,500.**	**ug/L**		
		TOLUENE	**8.**	**ug/L**		
		TRANS-1,2-DICHLOROETHENE	**D 230.**	**ug/L**		
		TRANS-1,3-DICHLOROPROPENE	< 5	ug/L		
		TRICHLOROETHENE	**210.**	**ug/L**		
		VINYL CHLORIDE	**D 510.**	**ug/L**		
		XYLENE(TOTAL)	**95.**	**ug/L**		

E = analyte concentration exceeded calibration range of instrument

P = difference between 1st/2nd column confirmation was >25%

J = analyte concentration detected below detection limit

D = concentration derived from dilution analysis

ANALYTICAL DATA SUMMARY REPORT

Ground Water

FLTG, INC.

French Limited

ArCoC #: FL 0130

Sample # : FL 01770

Sample Name: INT-026

Date Coll'd : 2/12/2001

	Compound		Concentration	Units
VOA	1,1,1-TRICHLOROETHANE	<	5	ug/L
	1,1,2,2-TETRACHLOROETHANE	<	5	ug/L
	1,1,2-TRICHLOROETHANE	<	5	ug/L
	1,1-DICHLOROETHANE	<	5	ug/L
	1,1-DICHLOROETHENE	<	5	ug/L
	1,2-DICHLOROETHANE		**17.**	**ug/L**
	1,2-DICHLOROETHENE(TOTAL)	**J**	**5.**	**ug/L**
	1,2-DICHLOROPROPANE	<	5	ug/L
	2-BUTANONE	<	50	ug/L
	2-HEXANONE	<	5.	ug/L
	4-METHYL-2-PENTANONE	<	5.	ug/L
	ACETONE	<	5.	ug/L
	BENZENE	**D**	**210.**	**ug/L**
	BROMODICHLOROMETHANE	<	5	ug/L
	BROMOFORM	<	5.	ug/L
	BROMOMETHANE	<	5.	ug/L
	CARBON DISULFIDE	<	5.	ug/L
	CARBON TETRACHLORIDE	<	5.	ug/L
	CHLOROBENZENE	<	5	ug/L
	CHLOROETHANE	<	5.	ug/L
	CHLOROFORM		**22.**	**ug/L**
	CHLOROMETHANE	<	5.	ug/L
	CIS-1,2-DICHLOROETHENE	**J**	**5.**	**ug/L**
	CIS-1,3-DICHLOROPROPENE	<	5.	ug/L
	DIBROMOCHLOROMETHANE	<	5.	ug/L
	ETHYLBENZENE	<	5	ug/L
	METHYLENE CHLORIDE	<	5.	ug/L
	STYRENE	<	5.	ug/L
	TETRACHLOROETHENE		**7.**	**ug/L**
	TOLUENE	**J**	**2.**	**ug/L**
	TRANS-1,2-DICHLOROETHENE	<	5.	ug/L
	TRANS-1,3-DICHLOROPROPENE	<	5.	ug/L
	TRICHLOROETHENE	**J**	**3.**	**ug/L**
	VINYL CHLORIDE	<	5.	ug/L
	XYLENE(TOTAL)	<	5.	ug/L

E = analyte concentration exceeded calibration range of instrument

P = difference between 1st/2nd column confirmation was >25%

J = analyte concentration detected below detection limit

D = concentration derived from dilution analysis

ANALYTICAL DATA SUMMARY REPORT

Ground Water

FLTG, INC.

French Limited

ArCoC #: FL0130

Sample Name: INT-233

Sample # : FL01771

Date Coll'd : 2/12/2001

	Compound	Concentration	Units
VOA	1,1,1-TRICHLOROETHANE	< 5.	ug/L
	1,1,2,2-TETRACHLOROETHANE	< 5	ug/L
	1,1,2-TRICHLOROETHANE	< 5.	ug/L
	1,1-DICHLOROETHANE	< 5	ug/L
	1,1-DICHLOROETHENE	< 5	ug/L
	1,2-DICHLOROETHANE	< 5	ug/L
	1,2-DICHLOROETHENE(TOTAL)	< 5	ug/L
	1,2-DICHLOROPROPANE	< 5.	ug/L
	2-BUTANONE	< 50	ug/L
	2-HEXANONE	< 5	ug/L
	4-METHYL-2-PENTANONE	< 5.	ug/L
	ACETONE	< 5.	ug/L
	BENZENE	**D 150.**	**ug/L**
	BROMODICHLOROMETHANE	< 5	ug/L
	BROMOFORM	< 5.	ug/L
	BROMOMETHANE	< 5.	ug/L
	CARBON DISULFIDE	< 5.	ug/L
	CARBON TETRACHLORIDE	< 5.	ug/L
	CHLOROBENZENE	< 5	ug/L
	CHLOROETHANE	< 5.	ug/L
	CHLOROFORM	< 5.	ug/L
	CHLOROMETHANE	< 5.	ug/L
	CIS-1,2-DICHLOROETHENE	< 5.	ug/L
	CIS-1,3-DICHLOROPROPENE	< 5	ug/L
	DIBROMOCHLOROMETHANE	< 5.	ug/L
	ETHYLBENZENE	< 5.	ug/L
	METHYLENE CHLORIDE	< 5.	ug/L
	STYRENE	< 5.	ug/L
	TETRACHLOROETHENE	< 5.	ug/L
	TOLUENE	< 5.	ug/L
	TRANS-1,2-DICHLOROETHENE	< 5.	ug/L
	TRANS-1,3-DICHLOROPROPENE	< 5.	ug/L
	TRICHLOROETHENE	< 5.	ug/L
	VINYL CHLORIDE	< 5.	ug/L
	XYLENE(TOTAL)	< 5.	ug/L

E = analyte concentration exceeded calibration range of instrument

P = difference between 1st/2nd column confirmation was >25%

J = analyte concentration detected below detection limit

D = concentration derived from dilution analysis

ANALYTICAL DATA SUMMARY REPORT

Ground Water

FLTG, INC.

French Limited

ArCoC #: FL 0132

Sample Name: INT-134

Sample # : FL 01779

Date Coll'd : 2/13/2001

	Compound	Concentration	Units
VOA	1,1,1-TRICHLOROETHANE	< 5	ug/L
	1,1,2,2-TETRACHLOROETHANE	< 5.	ug/L
	1,1,2-TRICHLOROETHANE	< 5	ug/L
	1,1-DICHLOROETHANE	**19.**	**ug/L**
	1,1-DICHLOROETHENE	< 5	ug/L
	1,2-DICHLOROETHANE	**28.**	**ug/L**
	1,2-DICHLOROETHENE(TOTAL)	**10.**	**ug/L**
	1,2-DICHLOROPROPANE	< 5	ug/L
	2-BUTANONE	< 50.	ug/L
	2-HEXANONE	< 5.	ug/L
	4-METHYL-2-PENTANONE	< 5.	ug/L
	ACETONE	< 5	ug/L
	BENZENE	**J 2.**	**ug/L**
	BROMODICHLOROMETHANE	< 5	ug/L
	BROMOFORM	< 5.	ug/L
	BROMOMETHANE	< 5.	ug/L
	CARBON DISULFIDE	< 5	ug/L
	CARBON TETRACHLORIDE	< 5	ug/L
	CHLOROBENZENE	< 5	ug/L
	CHLOROETHANE	< 5	ug/L
	CHLOROFORM	**J 3.**	**ug/L**
	CHLOROMETHANE	< 5	ug/L
	CIS-1,2-DICHLOROETHENE	< 5	ug/L
	CIS-1,3-DICHLOROPROPENE	< 5.	ug/L
	DIBROMOCHLOROMETHANE	< 5.	ug/L
	ETHYLBENZENE	< 5	ug/L
	METHYLENE CHLORIDE	< 5.	ug/L
	STYRENE	< 5	ug/L
	TETRACHLOROETHENE	< 5.	ug/L
	TOLUENE	< 5	ug/L
	TRANS-1,2-DICHLOROETHENE	**10.**	**ug/L**
	TRANS-1,3-DICHLOROPROPENE	< 5.	ug/L
	TRICHLOROETHENE	< 5.	ug/L
	VINYL CHLORIDE	**50.**	**ug/L**
	XYLENE(TOTAL)	< 5	ug/L

E = analyte concentration exceeded calibration range of instrument

P = difference between 1st/2nd column confirmation was >25%

J = analyte concentration detected below detection limit

D = concentration derived from dilution analysis

ANALYTICAL DATA SUMMARY REPORT

Ground Water

FLTG, INC.

French Limited

ArCoC #: FL 0132 | Sample Name: S1-123

Sample # : FL 01781 | Date Coll'd : 2/13/2001

	Compound		Concentration	Units
VOA	1,1,1-TRICHLOROETHANE	<	5,000.	ug/L
	1,1,2,2-TETRACHLOROETHANE	<	5,000.	ug/L
	1,1,2-TRICHLOROETHANE	<	5,000.	ug/L
	1,1-DICHLOROETHANE	**J**	**2,000.**	**ug/L**
	1,1-DICHLOROETHENE	<	5,000.	ug/L
	1,2-DICHLOROETHANE		**84,000.**	**ug/L**
	1,2-DICHLOROETHENE(TOTAL)	**J**	**13,000.**	**ug/L**
	1,2-DICHLOROPROPANE	<	5,000.	ug/L
	2-BUTANONE	<	50,000	ug/L
	2-HEXANONE	<	5,000.	ug/L
	4-METHYL-2-PENTANONE	<	5,000.	ug/L
	ACETONE	<	5,000.	ug/L
	BENZENE	<	5,000	ug/L
	BROMODICHLOROMETHANE	<	5,000.	ug/L
	BROMOFORM	<	5,000.	ug/L
	BROMOMETHANE	<	5,000.	ug/L
	CARBON DISULFIDE	<	5,000	ug/L
	CARBON TETRACHLORIDE	**J**	**2,000.**	**ug/L**
	CHLOROBENZENE	<	5,000	ug/L
	CHLOROETHANE	<	5,000.	ug/L
	CHLOROFORM		**94,000.**	**ug/L**
	CHLOROMETHANE	<	5,000.	ug/L
	CIS-1,2-DICHLOROETHENE		**11,000.**	**ug/L**
	CIS-1,3-DICHLOROPROPENE	<	5,000.	ug/L
	DIBROMOCHLOROMETHANE	<	5,000	ug/L
	ETHYLBENZENE	<	5,000	ug/L
	METHYLENE CHLORIDE	**J**	**2,000.**	**ug/L**
	STYRENE	<	5,000.	ug/L
	TETRACHLOROETHENE		**9,000.**	**ug/L**
	TOLUENE	<	5,000.	ug/L
	TRANS-1,2-DICHLOROETHENE	**J**	**3,000.**	**ug/L**
	TRANS-1,3-DICHLOROPROPENE	<	5,000.	ug/L
	TRICHLOROETHENE	**J**	**3,000.**	**ug/L**
	VINYL CHLORIDE	**J**	**2,000.**	**ug/L**
	XYLENE(TOTAL)	<	5,000.	ug/L

E = analyte concentration exceeded calibration range of instrument

P = difference between 1st/2nd column confirmation was >25%

J = analyte concentration detected below detection limit

D = concentration derived from dilution analysis

ANALYTICAL DATA SUMMARY REPORT

Ground Water

FLTG, INC.

French Limited

ArCoC #: FL 0132

Sample # : FL 01782

Sample Name: S1-144

Date Coll'd : 2/13/2001

	Compound		Concentration	Units
VOA	1,1,1-TRICHLOROETHANE	<	5.	ug/L
	1,1,2,2-TETRACHLOROETHANE	<	5	ug/L
	1,1,2-TRICHLOROETHANE	<	5	ug/L
	1,1-DICHLOROETHANE		**11.**	**ug/L**
	1,1-DICHLOROETHENE	<	5	ug/L
	1,2-DICHLOROETHANE		**8.**	**ug/L**
	1,2-DICHLOROETHENE(TOTAL)	**J**	**9.**	**ug/L**
	1,2-DICHLOROPROPANE	<	5	ug/L
	2-BUTANONE	<	50	ug/L
	2-HEXANONE	<	5	ug/L
	4-METHYL-2-PENTANONE	<	5.	ug/L
	ACETONE	<	5	ug/L
	BENZENE		**10.**	**ug/L**
	BROMODICHLOROMETHANE	<	5	ug/L
	BROMOFORM	<	5	ug/L
	BROMOMETHANE	<	5.	ug/L
	CARBON DISULFIDE	<	5.	ug/L
	CARBON TETRACHLORIDE	<	5.	ug/L
	CHLOROBENZENE	<	5	ug/L
	CHLOROETHANE	<	5	ug/L
	CHLOROFORM	<	5	ug/L
	CHLOROMETHANE	<	5	ug/L
	CIS-1,2-DICHLOROETHENE		**8.**	**ug/L**
	CIS-1,3-DICHLOROPROPENE	<	5.	ug/L
	DIBROMOCHLOROMETHANE	<	5.	ug/L
	ETHYLBENZENE	<	5	ug/L
	METHYLENE CHLORIDE	<	5	ug/L
	STYRENE	<	5	ug/L
	TETRACHLOROETHENE	<	5.	ug/L
	TOLUENE	**J**	**4.**	**ug/L**
	TRANS-1,2-DICHLOROETHENE	<	5	ug/L
	TRANS-1,3-DICHLOROPROPENE	<	5	ug/L
	TRICHLOROETHENE	<	5	ug/L
	VINYL CHLORIDE		**12.**	**ug/L**
	XYLENE(TOTAL)	<	5.	ug/L

E = analyte concentration exceeded calibration range of instrument

P = difference between 1st/2nd column confirmation was >25%

J = analyte concentration detected below detection limit

D = concentration derived from dilution analysis

ANALYTICAL DATA SUMMARY REPORT

Ground Water

FLTG, INC.

French Limited

ArCoC #: FL 0133 | Sample Name: INT-123

Sample # : FL 01785 | Date Coll'd : 2/14/2001

	Compound	Concentration	Units
VOA	1,1,1-TRICHLOROETHANE	< 5.	ug/L
	1,1,2,2-TETRACHLOROETHANE	< 5.	ug/L
	1,1,2-TRICHLOROETHANE	< 5	ug/L
	1,1-DICHLOROETHANE	**9.**	**ug/L**
	1,1-DICHLOROETHENE	< 5.	ug/L
	1,2-DICHLOROETHANE	**J 4.**	**ug/L**
	1,2-DICHLOROETHENE(TOTAL)	< 5.	ug/L
	1,2-DICHLOROPROPANE	< 5	ug/L
	2-BUTANONE	< 50	ug/L
	2-HEXANONE	< 5.	ug/L
	4-METHYL-2-PENTANONE	< 5	ug/L
	ACETONE	< 5.	ug/L
	BENZENE	< 5.	ug/L
	BROMODICHLOROMETHANE	< 5	ug/L
	BROMOFORM	< 5	ug/L
	BROMOMETHANE	< 5.	ug/L
	CARBON DISULFIDE	< 5.	ug/L
	CARBON TETRACHLORIDE	< 5	ug/L
	CHLOROBENZENE	< 5.	ug/L
	CHLOROETHANE	< 5	ug/L
	CHLOROFORM	**5.**	**ug/L**
	CHLOROMETHANE	< 5	ug/L
	CIS-1,2-DICHLOROETHENE	< 5.	ug/L
	CIS-1,3-DICHLOROPROPENE	< 5	ug/L
	DIBROMOCHLOROMETHANE	< 5.	ug/L
	ETHYLBENZENE	< 5.	ug/L
	METHYLENE CHLORIDE	< 5.	ug/L
	STYRENE	< 5.	ug/L
	TETRACHLOROETHENE	**J 4.**	**ug/L**
	TOLUENE	< 5	ug/L
	TRANS-1,2-DICHLOROETHENE	< 5	ug/L
	TRANS-1,3-DICHLOROPROPENE	< 5.	ug/L
	TRICHLOROETHENE	< 5.	ug/L
	VINYL CHLORIDE	**J 2.**	**ug/L**
	XYLENE(TOTAL)	< 5.	ug/L

E = analyte concentration exceeded calibration range of instrument

P = difference between 1st/2nd column confirmation was >25%

J = analyte concentration detected below detection limit

D = concentration derived from dilution analysis

ANALYTICAL DATA SUMMARY REPORT
Ground Water

FLTG, INC.

French Limited

ArCoC #: FL 0133 | Sample Name: INT-127

Sample # : FL 01786 | Date Coll'd : 2/14/2001

	Compound	Concentration	Units
VOA	1,1,1-TRICHLOROETHANE	< 5	ug/L
	1,1,2,2-TETRACHLOROETHANE	< 5.	ug/L
	1,1,2-TRICHLOROETHANE	< 5.	ug/L
	1,1-DICHLOROETHANE	**J 5.**	**ug/L**
	1,1-DICHLOROETHENE	< 5.	ug/L
	1,2-DICHLOROETHANE	< 5	ug/L
	1,2-DICHLOROETHENE(TOTAL)	< 5	ug/L
	1,2-DICHLOROPROPANE	< 5.	ug/L
	2-BUTANONE	< 50	ug/L
	2-HEXANONE	< 5.	ug/L
	4-METHYL-2-PENTANONE	< 5	ug/L
	ACETONE	< 5.	ug/L
	BENZENE	**100.**	**ug/L**
	BROMODICHLOROMETHANE	< 5	ug/L
	BROMOFORM	< 5.	ug/L
	BROMOMETHANE	< 5	ug/L
	CARBON DISULFIDE	< 5.	ug/L
	CARBON TETRACHLORIDE	< 5	ug/L
	CHLOROBENZENE	< 5	ug/L
	CHLOROETHANE	**7.**	**ug/L**
	CHLOROFORM	< 5	ug/L
	CHLOROMETHANE	< 5.	ug/L
	CIS-1,2-DICHLOROETHENE	< 5	ug/L
	CIS-1,3-DICHLOROPROPENE	< 5	ug/L
	DIBROMOCHLOROMETHANE	< 5.	ug/L
	ETHYLBENZENE	< 5	ug/L
	METHYLENE CHLORIDE	< 5	ug/L
	STYRENE	< 5.	ug/L
	TETRACHLOROETHENE	**J 3.**	**ug/L**
	TOLUENE	< 5	ug/L
	TRANS-1,2-DICHLOROETHENE	< 5	ug/L
	TRANS-1,3-DICHLOROPROPENE	< 5.	ug/L
	TRICHLOROETHENE	< 5.	ug/L
	VINYL CHLORIDE	< 5.	ug/L
	XYLENE(TOTAL)	**J 7.**	**ug/L**

E = analyte concentration exceeded calibration range of instrument

P = difference between 1st/2nd column confirmation was >25%

J = analyte concentration detected below detection limit

D = concentration derived from dilution analysis

ANALYTICAL DATA SUMMARY REPORT

Ground Water

FLTG, INC.

French Limited

ArCoC #:	FL 0133				Sample Name:	S1-143
Sample # :	FL 01788	Compound	Concentration	Units	Date Coll'd :	2/14/2001
	VOA	1,1,1-TRICHLOROETHANE	< 400.	ug/L		
		1,1,2,2-TETRACHLOROETHANE	< 400.	ug/L		
		1,1,2-TRICHLOROETHANE	< 400.	ug/L		
		1,1-DICHLOROETHANE	**750.**	**ug/L**		
		1,1-DICHLOROETHENE	< 400.	ug/L		
		1,2-DICHLOROETHANE	**D 22,200.**	**ug/L**		
		1,2-DICHLOROETHENE(TOTAL)	**5,200.**	**ug/L**		
		1,2-DICHLOROPROPANE	< 400.	ug/L		
		2-BUTANONE	< 4,000.	ug/L		
		2-HEXANONE	< 400.	ug/L		
		4-METHYL-2-PENTANONE	< 400.	ug/L		
		ACETONE	< 400.	ug/L		
		BENZENE	< 400.	ug/L		
		BROMODICHLOROMETHANE	< 400.	ug/L		
		BROMOFORM	< 400.	ug/L		
		BROMOMETHANE	< 400.	ug/L		
		CARBON DISULFIDE	< 400.	ug/L		
		CARBON TETRACHLORIDE	< 400.	ug/L		
		CHLOROBENZENE	< 400.	ug/L		
		CHLOROETHANE	**J 180.**	**ug/L**		
		CHLOROFORM	**D 23,000.**	**ug/L**		
		CHLOROMETHANE	< 400.	ug/L		
		CIS-1,2-DICHLOROETHENE	**4,300.**	**ug/L**		
		CIS-1,3-DICHLOROPROPENE	< 400.	ug/L		
		DIBROMOCHLOROMETHANE	< 400	ug/L		
		ETHYLBENZENE	< 400	ug/L		
		METHYLENE CHLORIDE	**610.**	**ug/L**		
		STYRENE	< 400	ug/L		
		TETRACHLOROETHENE	**620.**	**ug/L**		
		TOLUENE	< 400.	ug/L		
		TRANS-1,2-DICHLOROETHENE	**870.**	**ug/L**		
		TRANS-1,3-DICHLOROPROPENE	< 400.	ug/L		
		TRICHLOROETHENE	**820.**	**ug/L**		
		VINYL CHLORIDE	**710.**	**ug/L**		
		XYLENE(TOTAL)	< 400.	ug/L		

E = analyte concentration exceeded calibration range of instrument

P = difference between 1st/2nd column confirmation was >25%

J = analyte concentration detected below detection limit

D = concentration derived from dilution analysis

ANALYTICAL DATA SUMMARY REPORT

Ground Water

FLTG, INC.

French Limited

..rCoC #:	FL 0133				Sample Name:	S1-145
Sample # :	FL 01789	Compound	Concentration	Units	Date Coll'd :	2/14/2001
	VOA	1,1,1-TRICHLOROETHANE	< 500	ug/L		
		1,1,2,2-TETRACHLOROETHANE	< 500	ug/L		
		1,1,2-TRICHLOROETHANE	< 500.	ug/L		
		1,1-DICHLOROETHANE	**600.**	**ug/L**		
		1,1-DICHLOROETHENE	< 500	ug/L		
		1,2-DICHLOROETHANE	**15,000.**	**ug/L**		
		1,2-DICHLOROETHENE(TOTAL)	**3,630.**	**ug/L**		
		1,2-DICHLOROPROPANE	< 500	ug/L		
		2-BUTANONE	< 5,000	ug/L		
		2-HEXANONE	< 500.	ug/L		
		4-METHYL-2-PENTANONE	< 500	ug/L		
		ACETONE	< 500.	ug/L		
		BENZENE	< 500.	ug/L		
		BROMODICHLOROMETHANE	< 500	ug/L		
		BROMOFORM	< 500	ug/L		
		BROMOMETHANE	< 500	ug/L		
		CARBON DISULFIDE	< 500.	ug/L		
		CARBON TETRACHLORIDE	< 500.	ug/L		
		CHLOROBENZENE	< 500.	ug/L		
		CHLOROETHANE	< 500.	ug/L		
		CHLOROFORM	**18,800.**	**ug/L**		
		CHLOROMETHANE	< 500.	ug/L		
		CIS-1,2-DICHLOROETHENE	**3,030.**	**ug/L**		
		CIS-1,3-DICHLOROPROPENE	< 500	ug/L		
		DIBROMOCHLOROMETHANE	< 500	ug/L		
		ETHYLBENZENE	< 500	ug/L		
		METHYLENE CHLORIDE	**J 430.**	**ug/L**		
		STYRENE	< 500	ug/L		
		TETRACHLOROETHENE	**J 400.**	**ug/L**		
		TOLUENE	< 500	ug/L		
		TRANS-1,2-DICHLOROETHENE	**600.**	**ug/L**		
		TRANS-1,3-DICHLOROPROPENE	< 500.	ug/L		
		TRICHLOROETHENE	**680.**	**ug/L**		
		VINYL CHLORIDE	**670.**	**ug/L**		
		XYLENE(TOTAL)	< 500	ug/L		

E = analyte concentration exceeded calibration range of instrument

P = difference between 1st/2nd column confirmation was >25%

J = analyte concentration detected below detection limit

D = concentration derived from dilution analysis

ANALYTICAL DATA SUMMARY REPORT

Ground Water

FLTG, INC.

French Limited

ArCoC #: FL 0133

Sample Name: INT-237

Sample # : FL 01790

Date Coll'd : 2/14/2001

	Compound	Concentration	Units
VOA	1,1,1-TRICHLOROETHANE	< 5.	ug/L
	1,1,2,2-TETRACHLOROETHANE	< 5.	ug/L
	1,1,2-TRICHLOROETHANE	< 5.	ug/L
	1,1-DICHLOROETHANE	< 5.	ug/L
	1,1-DICHLOROETHENE	< 5	ug/L
	1,2-DICHLOROETHANE	**J 3.**	**ug/L**
	1,2-DICHLOROETHENE(TOTAL)	< 5.	ug/L
	1,2-DICHLOROPROPANE	< 5	ug/L
	2-BUTANONE	< 50	ug/L
	2-HEXANONE	< 5.	ug/L
	4-METHYL-2-PENTANONE	< 5.	ug/L
	ACETONE	< 5.	ug/L
	BENZENE	< 5.	ug/L
	BROMODICHLOROMETHANE	< 5.	ug/L
	BROMOFORM	< 5.	ug/L
	BROMOMETHANE	< 5.	ug/L
	CARBON DISULFIDE	< 5.	ug/L
	CARBON TETRACHLORIDE	< 5.	ug/L
	CHLOROBENZENE	< 5.	ug/L
	CHLOROETHANE	< 5	ug/L
	CHLOROFORM	**J 3.**	**ug/L**
	CHLOROMETHANE	< 5.	ug/L
	CIS-1,2-DICHLOROETHENE	< 5.	ug/L
	CIS-1,3-DICHLOROPROPENE	< 5	ug/L
	DIBROMOCHLOROMETHANE	< 5.	ug/L
	ETHYLBENZENE	< 5	ug/L
	METHYLENE CHLORIDE	< 5.	ug/L
	STYRENE	< 5.	ug/L
	TETRACHLOROETHENE	< 5.	ug/L
	TOLUENE	< 5.	ug/L
	TRANS-1,2-DICHLOROETHENE	< 5.	ug/L
	TRANS-1,3-DICHLOROPROPENE	< 5.	ug/L
	TRICHLOROETHENE	< 5.	ug/L
	VINYL CHLORIDE	< 5.	ug/L
	XYLENE(TOTAL)	< 5.	ug/L

E = analyte concentration exceeded calibration range of instrument

P = difference between 1st/2nd column confirmation was >25%

J = analyte concentration detected below detection limit

D = concentration derived from dilution analysis

ANALYTICAL DATA SUMMARY REPORT

Ground Water

FLTG, INC.

French Limited

ArCoC #:	FL 0133				**Sample Name:**	**INT-234**
Sample # :	FL 01791	**Compound**	**Concentration**	**Units**	**Date Coll'd :**	2/14/2001
	VOA	1,1,1-TRICHLOROETHANE	< 5	ug/L		
		1,1,2,2-TETRACHLOROETHANE	< 5	ug/L		
		1,1,2-TRICHLOROETHANE	< 5	ug/L		
		1,1-DICHLOROETHANE	**32.**	**ug/L**		
		1,1-DICHLOROETHENE	< 5	ug/L		
		1,2-DICHLOROETHANE	**16.**	**ug/L**		
		1,2-DICHLOROETHENE(TOTAL)	< 5	ug/L		
		1,2-DICHLOROPROPANE	< 5	ug/L		
		2-BUTANONE	< 50.	ug/L		
		2-HEXANONE	< 5.	ug/L		
		4-METHYL-2-PENTANONE	< 5	ug/L		
		ACETONE	< 5	ug/L		
		BENZENE	**J 2.**	**ug/L**		
		BROMODICHLOROMETHANE	< 5.	ug/L		
		BROMOFORM	< 5.	ug/L		
		BROMOMETHANE	< 5.	ug/L		
		CARBON DISULFIDE	< 5	ug/L		
		CARBON TETRACHLORIDE	< 5.	ug/L		
		CHLOROBENZENE	< 5.	ug/L		
		CHLOROETHANE	< 5	ug/L		
		CHLOROFORM	< 5	ug/L		
		CHLOROMETHANE	< 5	ug/L		
		CIS-1,2-DICHLOROETHENE	< 5	ug/L		
		CIS-1,3-DICHLOROPROPENE	< 5	ug/L		
		DIBROMOCHLOROMETHANE	< 5	ug/L		
		ETHYLBENZENE	< 5	ug/L		
		METHYLENE CHLORIDE	< 5	ug/L		
		STYRENE	< 5	ug/L		
		TETRACHLOROETHENE	< 5	ug/L		
		TOLUENE	< 5	ug/L		
		TRANS-1,2-DICHLOROETHENE	< 5	ug/L		
		TRANS-1,3-DICHLOROPROPENE	< 5.	ug/L		
		TRICHLOROETHENE	< 5.	ug/L		
		VINYL CHLORIDE	< 5.	ug/L		
		XYLENE(TOTAL)	< 5.	ug/L		

E = analyte concentration exceeded calibration range of instrument

P = difference between 1st/2nd column confirmation was >25%

J = analyte concentration detected below detection limit

D = concentration derived from dilution analysis

ANALYTICAL DATA SUMMARY REPORT

Ground Water

FLTG, INC.

French Limited

ArCoC #: FL0133

Sample Name: INT-235

Sample # : FL01792

Date Coll'd : 2/14/2001

	Compound	Concentration	Units
VOA	1,1,1-TRICHLOROETHANE	< 5.	ug/L
	1,1,2,2-TETRACHLOROETHANE	< 5.	ug/L
	1,1,2-TRICHLOROETHANE	< 5.	ug/L
	1,1-DICHLOROETHANE	**60.**	**ug/L**
	1,1-DICHLOROETHENE	< 5.	ug/L
	1,2-DICHLOROETHANE	**35.**	**ug/L**
	1,2-DICHLOROETHENE(TOTAL)	**J 3.**	**ug/L**
	1,2-DICHLOROPROPANE	< 5.	ug/L
	2-BUTANONE	< 50	ug/L
	2-HEXANONE	< 5.	ug/L
	4-METHYL-2-PENTANONE	< 5.	ug/L
	ACETONE	< 5.	ug/L
	BENZENE	**J 4.**	**ug/L**
	BROMODICHLOROMETHANE	< 5.	ug/L
	BROMOFORM	< 5	ug/L
	BROMOMETHANE	< 5	ug/L
	CARBON DISULFIDE	< 5.	ug/L
	CARBON TETRACHLORIDE	**59.**	**ug/L**
	CHLOROBENZENE	< 5.	ug/L
	CHLOROETHANE	< 5	ug/L
	CHLOROFORM	**40.**	**ug/L**
	CHLOROMETHANE	< 5.	ug/L
	CIS-1,2-DICHLOROETHENE	**J 3.**	**ug/L**
	CIS-1,3-DICHLOROPROPENE	< 5	ug/L
	DIBROMOCHLOROMETHANE	< 5.	ug/L
	ETHYLBENZENE	< 5	ug/L
	METHYLENE CHLORIDE	< 5.	ug/L
	STYRENE	< 5.	ug/L
	TETRACHLOROETHENE	**59.**	**ug/L**
	TOLUENE	< 5.	ug/L
	TRANS-1,2-DICHLOROETHENE	< 5.	ug/L
	TRANS-1,3-DICHLOROPROPENE	< 5.	ug/L
	TRICHLOROETHENE	**J 2.**	**ug/L**
	VINYL CHLORIDE	**20.**	**ug/L**
	XYLENE(TOTAL)	< 5	ug/L

E = analyte concentration exceeded calibration range of instrument

P = difference between 1st/2nd column confirmation was >25%

J = analyte concentration detected below detection limit

D = concentration derived from dilution analysis

ANALYTICAL DATA SUMMARY REPORT

Ground Water

FLTG, INC.

French Limited

.rCoC #:	FL 0133				Sample Name:	INT-236
Sample # :	FL 01793	*Compound*	*Concentration*	*Units*	Date Coll'd :	2/14/2001
	VOA	1,1,1-TRICHLOROETHANE	< 500	ug/L		
		1,1,2,2-TETRACHLOROETHANE	< 500	ug/L		
		1,1,2-TRICHLOROETHANE	< 500.	ug/L		
		1,1-DICHLOROETHANE	**1,100.**	**ug/L**		
		1,1-DICHLOROETHENE	< 500.	ug/L		
		1,2-DICHLOROETHANE	**D 32,600.**	**ug/L**		
		1,2-DICHLOROETHENE(TOTAL)	**8,900.**	**ug/L**		
		1,2-DICHLOROPROPANE	< 500	ug/L		
		2-BUTANONE	< 5,000.	ug/L		
		2-HEXANONE	< 500.	ug/L		
		4-METHYL-2-PENTANONE	< 500.	ug/L		
		ACETONE	< 500	ug/L		
		BENZENE	< 500	ug/L		
		BROMODICHLOROMETHANE	< 500.	ug/L		
		BROMOFORM	< 500.	ug/L		
		BROMOMETHANE	< 500.	ug/L		
		CARBON DISULFIDE	< 500	ug/L		
		CARBON TETRACHLORIDE	**1,660.**	**ug/L**		
		CHLOROBENZENE	< 500	ug/L		
		CHLOROETHANE	< 500	ug/L		
		CHLOROFORM	**D 74,000.**	**ug/L**		
		CHLOROMETHANE	< 500.	ug/L		
		CIS-1,2-DICHLOROETHENE	**7,400.**	**ug/L**		
		CIS-1,3-DICHLOROPROPENE	< 500.	ug/L		
		DIBROMOCHLOROMETHANE	< 500	ug/L		
		ETHYLBENZENE	< 500.	ug/L		
		METHYLENE CHLORIDE	**J 470.**	**ug/L**		
		STYRENE	< 500.	ug/L		
		TETRACHLOROETHENE	**2,800.**	**ug/L**		
		TOLUENE	< 500.	ug/L		
		TRANS-1,2-DICHLOROETHENE	**1,500.**	**ug/L**		
		TRANS-1,3-DICHLOROPROPENE	< 500.	ug/L		
		TRICHLOROETHENE	**540.**	**ug/L**		
		VINYL CHLORIDE	**J 280.**	**ug/L**		
		XYLENE(TOTAL)	< 500.	ug/L		

E = analyte concentration exceeded calibration range of instrument

P = difference between 1st/2nd column confirmation was >25%

J = analyte concentration detected below detection limit

D = concentration derived from dilution analysis

ANALYTICAL DATA SUMMARY REPORT

Ground Water

FLTG, INC.

French Limited

..rCoC #: FL 0133

Sample Name: INT-238

Sample # : FL 01794

Date Coll'd : 2/14/2001

	Compound	Concentration	Units
VOA	1,1,1-TRICHLOROETHANE	< 50.	ug/L
	1,1,2,2-TETRACHLOROETHANE	< 50	ug/L
	1,1,2-TRICHLOROETHANE	< 50	ug/L
	1,1-DICHLOROETHANE	**63.**	**ug/L**
	1,1-DICHLOROETHENE	< 50.	ug/L
	1,2-DICHLOROETHANE	**J 28.**	**ug/L**
	1,2-DICHLOROETHENE(TOTAL)	**380.**	**ug/L**
	1,2-DICHLOROPROPANE	< 50.	ug/L
	2-BUTANONE	< 500.	ug/L
	2-HEXANONE	< 50.	ug/L
	4-METHYL-2-PENTANONE	< 50.	ug/L
	ACETONE	< 50	ug/L
	BENZENE	< 50.	ug/L
	BROMODICHLOROMETHANE	< 50.	ug/L
	BROMOFORM	< 50.	ug/L
	BROMOMETHANE	< 50.	ug/L
	CARBON DISULFIDE	< 50.	ug/L
	CARBON TETRACHLORIDE	**J 43.**	**ug/L**
	CHLOROBENZENE	< 50.	ug/L
	CHLOROETHANE	< 50.	ug/L
	CHLOROFORM	**1,940.**	**ug/L**
	CHLOROMETHANE	< 50.	ug/L
	CIS-1,2-DICHLOROETHENE	**310.**	**ug/L**
	CIS-1,3-DICHLOROPROPENE	< 50.	ug/L
	DIBROMOCHLOROMETHANE	< 50.	ug/L
	ETHYLBENZENE	< 50.	ug/L
	METHYLENE CHLORIDE	< 50	ug/L
	STYRENE	< 50.	ug/L
	TETRACHLOROETHENE	**73.**	**ug/L**
	TOLUENE	< 50.	ug/L
	TRANS-1,2-DICHLOROETHENE	**66.**	**ug/L**
	TRANS-1,3-DICHLOROPROPENE	< 50.	ug/L
	TRICHLOROETHENE	**J 24.**	**ug/L**
	VINYL CHLORIDE	< 50.	ug/L
	XYLENE(TOTAL)	< 50	ug/L

E = analyte concentration exceeded calibration range of instrument

P = difference between 1st/2nd column confirmation was >25%

J = analyte concentration detected below detection limit

D = concentration derived from dilution analysis

Attachment C

French Ltd. Project

Field Duplicate Precision Summaries

Field and Trip Blank Summaries

MS/MSD Summaries

Groundwater Monitoring - February 2001

Field Duplicate Precision Report

Sample		Duplicate	
S1-121		S1-121D	
Sample Number	Sample Date	Sample Number	Sample Date
FL01741	2/8/2001	FL01742	2/8/2001

	Concentration	Units	Compound	Units	Concentration	Relative Percent Difference
NUT	<1	mg/L	AMMONIA-N	mg/L	<1	NA
	<.2	mg/L	NITRATE-N	mg/L	<.2	NA
	.1	mg/L	ORTHOPHOSPHATE-P	mg/L	.1	0.0
	26.	mg/L	POTASSIUM	mg/L	24.	8.0
MISC	11.4	mg/L	TOTAL ORGANIC CARBON	mg/L	10.8	5.4

< = Compound Not Detected at the limited detection limit.
NA = Not Applicable

Field Duplicate Precision Report

Sample		Duplicate	
S1-121		S1-121D	
Sample Number	Sample Date	Sample Number	Sample Date
FL01748	2/8/2001	FL01750	2/8/2001

	Concentration	Units	Compound	Units	Concentration	Relative Percent Difference
VOA	<5	ug/L	1,1,1-TRICHLOROETHANE	ug/L	<5	NA
	<5.	ug/L	1,1,2,2-TETRACHLOROETHANE	ug/L	<5.	NA
	<5.	ug/L	1,1,2-TRICHLOROETHANE	ug/L	<5	NA
	15.	ug/L	**1,1-DICHLOROETHANE**	ug/L	**15.**	**0.0**
	J4.	ug/L	**1,1-DICHLOROETHENE**	ug/L	**J4.**	**0.0**
	30.	ug/L	**1,2-DICHLOROETHANE**	ug/L	**30.**	**0.0**
	62.	ug/L	**1,2-DICHLOROETHENE(TOTA**	ug/L	**61.**	**1.6**
	<5.	ug/L	1,2-DICHLOROPROPANE	ug/L	<5	NA
	<50.	ug/L	2-BUTANONE	ug/L	<50.	NA
	<5.	ug/L	2-HEXANONE	ug/L	<5.	NA
	<5.	ug/L	4-METHYL-2-PENTANONE	ug/L	<5.	NA
	<5	ug/L	ACETONE	ug/L	<5	NA
	J4.	ug/L	**BENZENE**	ug/L	**J4.**	**0.0**
	<5.	ug/L	BROMODICHLOROMETHANE	ug/L	<5.	NA
	<5.	ug/L	BROMOFORM	ug/L	<5	NA
	<5.	ug/L	BROMOMETHANE	ug/L	<5.	NA
	<5.	ug/L	CARBON DISULFIDE	ug/L	<5	NA
	<5	ug/L	CARBON TETRACHLORIDE	ug/L	<5	NA
	<5	ug/L	CHLOROBENZENE	ug/L	<5.	NA
	<5.	ug/L	CHLOROETHANE	ug/L	<5.	NA
	<5.	ug/L	CHLOROFORM	ug/L	<5.	NA
	<5.	ug/L	CHLOROMETHANE	ug/L	<5	NA
	52.	ug/L	**CIS-1,2-DICHLOROETHENE**	ug/L	**52.**	**0.0**
	<5.	ug/L	CIS-1,3-DICHLOROPROPENE	ug/L	<5.	NA
	<5	ug/L	DIBROMOCHLOROMETHANE	ug/L	<5.	NA
	<5.	ug/L	ETHYLBENZENE	ug/L	<5	NA
	<5	ug/L	METHYLENE CHLORIDE	ug/L	<5.	NA
	<5.	ug/L	STYRENE	ug/L	<5	NA
	22.	ug/L	**TETRACHLOROETHENE**	ug/L	**22.**	**0.0**
	<5.	ug/L	TOLUENE	ug/L	<5.	NA
	10.	ug/L	**TRANS-1,2-DICHLOROETHEN**	ug/L	**10.**	**0.0**
	<5.	ug/L	TRANS-1,3-DICHLOROPROPENE	ug/L	<5	NA
	45.	ug/L	**TRICHLOROETHENE**	ug/L	**46.**	**2.2**
	28.	ug/L	**VINYL CHLORIDE**	ug/L	**28.**	**0.0**
	<5.	ug/L	XYLENE(TOTAL)	ug/L	<5.	NA
SV	<10.	ug/L	NAPHTHALENE	ug/L	<10	NA

< = Compound Not Detected at the limited detection limit.
NA = Not Applicable

Field Duplicate Precision Report

Sample		Duplicate	
INT-134		INT-134 D	
Sample Number	Sample Date	Sample Number	Sample Date
FL 01772	2/13/2001	FL 01776	2/13/2001

	Concentration	Units	Compound	Units	Concentration	Relative Percent Difference
NUT	< 1.	mg/L	AMMONIA-N	mg/L	< 1.	NA
	30.1	mg/L	NITRATE-N	mg/L	29.6	1.7
	.1	mg/L	ORTHOPHOSPHATE-P	mg/L	.1	0.0
	1.5	mg/L	POTASSIUM	mg/L	1.4	6.9
MISC	12.4	mg/L	TOTAL ORGANIC CARBON	mg/L	9.8	23.4

< = Compound Not Detected at the limited detection limit.
NA = Not Applicable

Field Duplicate Precision Report

Sample		Duplicate	
INT-134		INT-134 D	
Sample Number	Sample Date	Sample Number	Sample Date
FL 01779	2/13/2001	FL 01780	2/13/2001

	Concentration	Units	Compound	Units	Concentration	Relative Percent Difference
VOA	<5	ug/L	1,1,1-TRICHLOROETHANE	ug/L	<5.	NA
	<5	ug/L	1,1,2,2-TETRACHLOROETHANE	ug/L	<5	NA
	<5	ug/L	1,1,2-TRICHLOROETHANE	ug/L	<5.	NA
	19.	ug/L	**1,1-DICHLOROETHANE**	ug/L	**21.**	**10.0**
	<5.	ug/L	1,1-DICHLOROETHENE	ug/L	<5	NA
	28.	ug/L	**1,2-DICHLOROETHANE**	ug/L	**30.**	**6.9**
	10.	ug/L	**1,2-DICHLOROETHENE(TOTA**	ug/L	**10.**	**0.0**
	<5	ug/L	1,2-DICHLOROPROPANE	ug/L	J2	NA
	<50	ug/L	2-BUTANONE	ug/L	<50	NA
	<5	ug/L	2-HEXANONE	ug/L	<5.	NA
	<5	ug/L	4-METHYL-2-PENTANONE	ug/L	<5.	NA
	<5.	ug/L	ACETONE	ug/L	<5.	NA
	J2.	ug/L	**BENZENE**	ug/L	**J2.**	**0.0**
	<5.	ug/L	BROMODICHLOROMETHANE	ug/L	<5	NA
	<5	ug/L	BROMOFORM	ug/L	<5	NA
	<5	ug/L	BROMOMETHANE	ug/L	<5	NA
	<5	ug/L	CARBON DISULFIDE	ug/L	<5.	NA
	<5	ug/L	CARBON TETRACHLORIDE	ug/L	<5	NA
	<5.	ug/L	CHLOROBENZENE	ug/L	<5.	NA
	<5	ug/L	CHLOROETHANE	ug/L	<5	NA
	J3.	ug/L	**CHLOROFORM**	ug/L	**J3.**	**0.0**
	<5	ug/L	CHLOROMETHANE	ug/L	<5	NA
	<5.	ug/L	CIS-1,2-DICHLOROETHENE	ug/L	<5.	NA
	<5.	ug/L	CIS-1,3-DICHLOROPROPENE	ug/L	<5	NA
	<5.	ug/L	DIBROMOCHLOROMETHANE	ug/L	<5.	NA
	<5	ug/L	ETHYLBENZENE	ug/L	<5	NA
	<5	ug/L	METHYLENE CHLORIDE	ug/L	<5.	NA
	<5.	ug/L	STYRENE	ug/L	<5	NA
	<5.	ug/L	TETRACHLOROETHENE	ug/L	<5.	NA
	<5	ug/L	TOLUENE	ug/L	<5	NA
	10.	ug/L	**TRANS-1,2-DICHLOROETHEN**	ug/L	**10.**	**0.0**
	<5.	ug/L	TRANS-1,3-DICHLOROPROPENE	ug/L	<5	NA
	<5.	ug/L	TRICHLOROETHENE	ug/L	<5.	NA
	50.	ug/L	**VINYL CHLORIDE**	ug/L	**53.**	**5.8**
	<5.	ug/L	XYLENE(TOTAL)	ug/L	<5	NA
SV	<10	ug/L	NAPHTHALENE	ug/L	<10.	NA

< = Compound Not Detected at the limited detection limit.
NA = Not Applicable

Field Duplicate Precision Report

Sample		Duplicate	
INT-127		INT-127 D	
Sample Number	Sample Date	Sample Number	Sample Date
FL01798	2/14/2001	FL01803	2/14/2001

	Concentration	Units	Compound	Units	Concentration	Relative Percent Difference
NUT	< 1.	mg/L	AMMONIA-N	mg/L	< 1.	NA
	< .2	mg/L	NITRATE-N	mg/L	< 2	NA
	.1	mg/L	ORTHOPHOSPHATE-P	mg/L	.1	0.0
	4.8	mg/L	POTASSIUM	mg/L	5.	4.1
MISC	54.	mg/L	TOTAL ORGANIC CARBON	mg/L	54.2	0.4

< = Compound Not Detected at the limited detection limit.
NA = Not Applicable

Field Duplicate Precision Report

Sample		Duplicate	
INT-127		INT-127 D	
Sample Number	Sample Date	Sample Number	Sample Date
FL01786	2/14/2001	FL01787	2/14/2001

	Concentration	Units	Compound	Units	Concentration	Relative Percent Difference
VOA	<5	ug/L	1,1,1-TRICHLOROETHANE	ug/L	<5	NA
	<5.	ug/L	1,1,2,2-TETRACHLOROETHANE	ug/L	<5.	NA
	<5	ug/L	1,1,2-TRICHLOROETHANE	ug/L	<5	NA
	J5.	ug/L	**1,1-DICHLOROETHANE**	ug/L	**J4.**	**22.2**
	<5	ug/L	1,1-DICHLOROETHENE	ug/L	<5.	NA
	<5	ug/L	1,2-DICHLOROETHANE	ug/L	<5.	NA
	<5.	ug/L	1,2-DICHLOROETHENE(TOTAL)	ug/L	<5.	NA
	<5	ug/L	1,2-DICHLOROPROPANE	ug/L	<5	NA
	<50.	ug/L	2-BUTANONE	ug/L	<50	NA
	<5.	ug/L	2-HEXANONE	ug/L	<5	NA
	<5	ug/L	4-METHYL-2-PENTANONE	ug/L	<5.	NA
	<5	ug/L	ACETONE	ug/L	<5	NA
	100.	ug/L	**BENZENE**	ug/L	**96.**	**4.1**
	<5.	ug/L	BROMODICHLOROMETHANE	ug/L	<5	NA
	<5.	ug/L	BROMOFORM	ug/L	<5	NA
	<5	ug/L	BROMOMETHANE	ug/L	<5.	NA
	<5.	ug/L	CARBON DISULFIDE	ug/L	<5.	NA
	<5	ug/L	CARBON TETRACHLORIDE	ug/L	<5.	NA
	<5	ug/L	CHLOROBENZENE	ug/L	<5	NA
	7.	ug/L	**CHLOROETHANE**	ug/L	**6.**	**15.4**
	<5	ug/L	CHLOROFORM	ug/L	<5	NA
	<5	ug/L	CHLOROMETHANE	ug/L	<5.	NA
	<5	ug/L	CIS-1,2-DICHLOROETHENE	ug/L	<5.	NA
	<5.	ug/L	CIS-1,3-DICHLOROPROPENE	ug/L	<5.	NA
	<5.	ug/L	DIBROMOCHLOROMETHANE	ug/L	<5	NA
	<5.	ug/L	ETHYLBENZENE	ug/L	<5.	NA
	<5.	ug/L	METHYLENE CHLORIDE	ug/L	<5	NA
	<5.	ug/L	STYRENE	ug/L	<5.	NA
	J3.	ug/L	**TETRACHLOROETHENE**	ug/L	**J2.**	**40.0**
	<5.	ug/L	TOLUENE	ug/L	<5.	NA
	<5.	ug/L	TRANS-1,2-DICHLOROETHENE	ug/L	<5	NA
	<5.	ug/L	TRANS-1,3-DICHLOROPROPENE	ug/L	<5.	NA
	<5.	ug/L	TRICHLOROETHENE	ug/L	<5.	NA
	<5.	ug/L	VINYL CHLORIDE	ug/L	<5.	NA
	J7.	ug/L	**XYLENE(TOTAL)**	ug/L	**J7.**	**0.0**
SV	<10.	ug/L	NAPHTHALENE	ug/L	<10.	NA

< = Compound Not Detected at the limited detection limit.

NA = Not Applicable

ANALYTICAL DATA SUMMARY REPORT

Ground Water

FLTG, INC.

French Limited

ArCoC #: FL 0124

Sample Name: FIELD BLANK#1

Sample # : FL 01735

Date Coll'd : 2/7/2001

	Compound	Concentration	Units
VOA	1,1,1-TRICHLOROETHANE	< 5	ug/L
	1,1,2,2-TETRACHLOROETHANE	< 5	ug/L
	1,1,2-TRICHLOROETHANE	< 5.	ug/L
	1,1-DICHLOROETHANE	< 5.	ug/L
	1,1-DICHLOROETHENE	< 5	ug/L
	1,2-DICHLOROETHANE	< 5.	ug/L
	1,2-DICHLOROETHENE(TOTAL)	< 5.	ug/L
	1,2-DICHLOROPROPANE	< 5.	ug/L
	2-BUTANONE	< 50.	ug/L
	2-HEXANONE	< 5.	ug/L
	4-METHYL-2-PENTANONE	< 5.	ug/L
	ACETONE	D 5.	ug/L
	BENZENE	< 5	ug/L
	BROMODICHLOROMETHANE	< 5.	ug/L
	BROMOFORM	< 5.	ug/L
	BROMOMETHANE	< 5.	ug/L
	CARBON DISULFIDE	< 5.	ug/L
	CARBON TETRACHLORIDE	< 5.	ug/L
	CHLOROBENZENE	< 5.	ug/L
	CHLOROETHANE	< 5	ug/L
	CHLOROFORM	< 5	ug/L
	CHLOROMETHANE	< 5.	ug/L
	CIS-1,2-DICHLOROETHENE	< 5.	ug/L
	CIS-1,3-DICHLOROPROPENE	< 5.	ug/L
	DIBROMOCHLOROMETHANE	< 5.	ug/L
	ETHYLBENZENE	< 5	ug/L
	METHYLENE CHLORIDE	< 5.	ug/L
	STYRENE	< 5.	ug/L
	TETRACHLOROETHENE	< 5.	ug/L
	TOLUENE	< 5.	ug/L
	TRANS-1,2-DICHLOROETHENE	< 5	ug/L
	TRANS-1,3-DICHLOROPROPENE	< 5.	ug/L
	TRICHLOROETHENE	< 5.	ug/L
	VINYL CHLORIDE	< 2.	ug/L
	XYLENE(TOTAL)	< 5.	ug/L

E = analyte concentration exceeded calibration range of instrument

P = difference between 1st/2nd column confirmation was >25%

J = analyte concentration detected below detection limit

D = concentration derived from dilution analysis

ANALYTICAL DATA SUMMARY REPORT

Ground Water

FLTG, INC.

French Limited

..rCoC #: FL 0124

Sample Name: **TRIP BLANK#1**

Sample # : FL 01736

Date Coll'd : 2/7/2001

	Compound	Concentration	Units
VOA	1,1,1-TRICHLOROETHANE	< 5	ug/L
	1,1,2,2-TETRACHLOROETHANE	< 5	ug/L
	1,1,2-TRICHLOROETHANE	< 5	ug/L
	1,1-DICHLOROETHANE	< 5.	ug/L
	1,1-DICHLOROETHENE	< 5	ug/L
	1,2-DICHLOROETHANE	< 5.	ug/L
	1,2-DICHLOROETHENE(TOTAL)	< 5	ug/L
	1,2-DICHLOROPROPANE	< 5	ug/L
	2-BUTANONE	< 50	ug/L
	2-HEXANONE	< 5	ug/L
	4-METHYL-2-PENTANONE	< 5	ug/L
	ACETONE	< 5	ug/L
	BENZENE	< 5.	ug/L
	BROMODICHLOROMETHANE	< 5	ug/L
	BROMOFORM	< 5	ug/L
	BROMOMETHANE	< 5	ug/L
	CARBON DISULFIDE	< 5	ug/L
	CARBON TETRACHLORIDE	< 5	ug/L
	CHLOROBENZENE	< 5.	ug/L
	CHLOROETHANE	< 5.	ug/L
	CHLOROFORM	< 5	ug/L
	CHLOROMETHANE	< 5	ug/L
	CIS-1,2-DICHLOROETHENE	< 5.	ug/L
	CIS-1,3-DICHLOROPROPENE	< 5	ug/L
	DIBROMOCHLOROMETHANE	< 5.	ug/L
	ETHYLBENZENE	< 5.	ug/L
	METHYLENE CHLORIDE	< 5	ug/L
	STYRENE	< 5	ug/L
	TETRACHLOROETHENE	< 5.	ug/L
	TOLUENE	< 5.	ug/L
	TRANS-1,2-DICHLOROETHENE	< 5.	ug/L
	TRANS-1,3-DICHLOROPROPENE	< 5.	ug/L
	TRICHLOROETHENE	< 5	ug/L
	VINYL CHLORIDE	< 2.	ug/L
	XYLENE(TOTAL)	< 5	ug/L

E = analyte concentration exceeded calibration range of instrument

P = difference between 1st/2nd column confirmation was >25%

J = analyte concentration detected below detection limit

D = concentration derived from dilution analysis

ANALYTICAL DATA SUMMARY REPORT

Ground Water

FLTG, INC.

French Limited

ArCoC #: FL0126

Sample Name: FIELD BLANK#2

Sample # : FL01751

Date Coll'd : 2/8/2001

	Compound	Concentration	Units
VOA	1,1,1-TRICHLOROETHANE	< 5.	ug/L
	1,1,2,2-TETRACHLOROETHANE	< 5.	ug/L
	1,1,2-TRICHLOROETHANE	< 5.	ug/L
	1,1-DICHLOROETHANE	< 5	ug/L
	1,1-DICHLOROETHENE	< 5.	ug/L
	1,2-DICHLOROETHANE	< 5	ug/L
	1,2-DICHLOROETHENE(TOTAL)	< 5	ug/L
	1,2-DICHLOROPROPANE	< 5	ug/L
	2-BUTANONE	< 50	ug/L
	2-HEXANONE	< 5	ug/L
	4-METHYL-2-PENTANONE	< 5.	ug/L
	ACETONE	< 5.	ug/L
	BENZENE	< 5.	ug/L
	BROMODICHLOROMETHANE	< 5.	ug/L
	BROMOFORM	< 5.	ug/L
	BROMOMETHANE	< 5.	ug/L
	CARBON DISULFIDE	< 5	ug/L
	CARBON TETRACHLORIDE	< 5.	ug/L
	CHLOROBENZENE	< 5.	ug/L
	CHLOROETHANE	< 5	ug/L
	CHLOROFORM	< 5.	ug/L
	CHLOROMETHANE	< 5	ug/L
	CIS-1,2-DICHLOROETHENE	< 5.	ug/L
	CIS-1,3-DICHLOROPROPENE	< 5.	ug/L
	DIBROMOCHLOROMETHANE	< 5.	ug/L
	ETHYLBENZENE	< 5	ug/L
	METHYLENE CHLORIDE	< 5	ug/L
	STYRENE	< 5	ug/L
	TETRACHLOROETHENE	< 5.	ug/L
	TOLUENE	< 5.	ug/L
	TRANS-1,2-DICHLOROETHENE	< 5.	ug/L
	TRANS-1,3-DICHLOROPROPENE	< 5.	ug/L
	TRICHLOROETHENE	< 5.	ug/L
	VINYL CHLORIDE	< 2.	ug/L
	XYLENE(TOTAL)	< 5.	ug/L

E = analyte concentration exceeded calibration range of instrument

P = difference between 1st/2nd column confirmation was >25%

J = analyte concentration detected below detection limit

D = concentration derived from dilution analysis

ANALYTICAL DATA SUMMARY REPORT

Ground Water

FLTG, INC.

French Limited

..rCoC #:	FL 0126				Sample Name:	TRIP BLANK#2
Sample # :	FL 01752	Compound	Concentration	Units	Date Coll'd :	2/8/2001
	VOA	1,1,1-TRICHLOROETHANE	< 5	ug/L		
		1,1,2,2-TETRACHLOROETHANE	< 5.	ug/L		
		1,1,2-TRICHLOROETHANE	< 5	ug/L		
		1,1-DICHLOROETHANE	< 5.	ug/L		
		1,1-DICHLOROETHENE	< 5	ug/L		
		1,2-DICHLOROETHANE	< 5	ug/L		
		1,2-DICHLOROETHENE(TOTAL)	< 5	ug/L		
		1,2-DICHLOROPROPANE	< 5	ug/L		
		2-BUTANONE	< 50	ug/L		
		2-HEXANONE	< 5	ug/L		
		4-METHYL-2-PENTANONE	< 5	ug/L		
		ACETONE	< 5	ug/L		
		BENZENE	< 5	ug/L		
		BROMODICHLOROMETHANE	< 5.	ug/L		
		BROMOFORM	< 5	ug/L		
		BROMOMETHANE	< 5	ug/L		
		CARBON DISULFIDE	< 5.	ug/L		
		CARBON TETRACHLORIDE	< 5	ug/L		
		CHLOROBENZENE	< 5	ug/L		
		CHLOROETHANE	< 5.	ug/L		
		CHLOROFORM	< 5	ug/L		
		CHLOROMETHANE	< 5	ug/L		
		CIS-1,2-DICHLOROETHENE	< 5	ug/L		
		CIS-1,3-DICHLOROPROPENE	< 5	ug/L		
		DIBROMOCHLOROMETHANE	< 5.	ug/L		
		ETHYLBENZENE	< 5	ug/L		
		METHYLENE CHLORIDE	< 5	ug/L		
		STYRENE	< 5.	ug/L		
		TETRACHLOROETHENE	< 5.	ug/L		
		TOLUENE	< 5.	ug/L		
		TRANS-1,2-DICHLOROETHENE	< 5.	ug/L		
		TRANS-1,3-DICHLOROPROPENE	< 5.	ug/L		
		TRICHLOROETHENE	< 5.	ug/L		
		VINYL CHLORIDE	< 2.	ug/L		
		XYLENE(TOTAL)	< 5	ug/L		

E = analyte concentration exceeded calibration range of instrument

P = difference between 1st/2nd column confirmation was >25%

J = analyte concentration detected below detection limit

D = concentration derived from dilution analysis

ANALYTICAL DATA SUMMARY REPORT

Ground Water

FLTG, INC.

French Limited

ArCoC #:	FL 0132				Sample Name:	FIELD BLANK#3
Sample # :	FL 01783	Compound	Concentration	Units	Date Coll'd :	2/13/2001
	VOA	1,1,1-TRICHLOROETHANE	< 5	ug/L		
		1,1,2,2-TETRACHLOROETHANE	< 5.	ug/L		
		1,1,2-TRICHLOROETHANE	< 5	ug/L		
		1,1-DICHLOROETHANE	< 5.	ug/L		
		1,1-DICHLOROETHENE	< 5	ug/L		
		1,2-DICHLOROETHANE	< 5.	ug/L		
		1,2-DICHLOROETHENE(TOTAL)	< 5.	ug/L		
		1,2-DICHLOROPROPANE	< 5.	ug/L		
		2-BUTANONE	< 50	ug/L		
		2-HEXANONE	< 5.	ug/L		
		4-METHYL-2-PENTANONE	< 5.	ug/L		
		ACETONE	< 5.	ug/L		
		BENZENE	< 5.	ug/L		
		BROMODICHLOROMETHANE	< 5.	ug/L		
		BROMOFORM	< 5	ug/L		
		BROMOMETHANE	< 5	ug/L		
		CARBON DISULFIDE	< 5.	ug/L		
		CARBON TETRACHLORIDE	< 5.	ug/L		
		CHLOROBENZENE	< 5	ug/L		
		CHLOROETHANE	< 5	ug/L		
		CHLOROFORM	< 5	ug/L		
		CHLOROMETHANE	< 5.	ug/L		
		CIS-1,2-DICHLOROETHENE	< 5	ug/L		
		CIS-1,3-DICHLOROPROPENE	< 5	ug/L		
		DIBROMOCHLOROMETHANE	< 5.	ug/L		
		ETHYLBENZENE	< 5.	ug/L		
		METHYLENE CHLORIDE	< 5	ug/L		
		STYRENE	< 5.	ug/L		
		TETRACHLOROETHENE	< 5	ug/L		
		TOLUENE	< 5.	ug/L		
		TRANS-1,2-DICHLOROETHENE	< 5.	ug/L		
		TRANS-1,3-DICHLOROPROPENE	< 5.	ug/L		
		TRICHLOROETHENE	< 5.	ug/L		
		VINYL CHLORIDE	< 5.	ug/L		
		XYLENE(TOTAL)	< 5.	ug/L		

E = analyte concentration exceeded calibration range of instrument

P = difference between 1st/2nd column confirmation was >25%

J = analyte concentration detected below detection limit

D = concentration derived from dilution analysis

ANALYTICAL DATA SUMMARY REPORT

Ground Water

FLTG, INC.

French Limited

ArCoC #: FL 0132

Sample Name: TRIP BLANK#3

Sample # : FL 01784

Date Coll'd : 2/13/2001

	Compound	Concentration	Units
VOA	1,1,1-TRICHLOROETHANE	< 5	ug/L
	1,1,2,2-TETRACHLOROETHANE	< 5	ug/L
	1,1,2-TRICHLOROETHANE	< 5.	ug/L
	1,1-DICHLOROETHANE	< 5.	ug/L
	1,1-DICHLOROETHENE	< 5.	ug/L
	1,2-DICHLOROETHANE	< 5.	ug/L
	1,2-DICHLOROETHENE(TOTAL)	< 5.	ug/L
	1,2-DICHLOROPROPANE	< 5	ug/L
	2-BUTANONE	< 50	ug/L
	2-HEXANONE	< 5.	ug/L
	4-METHYL-2-PENTANONE	< 5	ug/L
	ACETONE	< 5.	ug/L
	BENZENE	< 5	ug/L
	BROMODICHLOROMETHANE	< 5.	ug/L
	BROMOFORM	< 5.	ug/L
	BROMOMETHANE	< 5	ug/L
	CARBON DISULFIDE	< 5.	ug/L
	CARBON TETRACHLORIDE	< 5.	ug/L
	CHLOROBENZENE	< 5.	ug/L
	CHLOROETHANE	< 5	ug/L
	CHLOROFORM	< 5	ug/L
	CHLOROMETHANE	< 5.	ug/L
	CIS-1,2-DICHLOROETHENE	< 5.	ug/L
	CIS-1,3-DICHLOROPROPENE	< 5.	ug/L
	DIBROMOCHLOROMETHANE	< 5	ug/L
	ETHYLBENZENE	< 5	ug/L
	METHYLENE CHLORIDE	< 5	ug/L
	STYRENE	< 5	ug/L
	TETRACHLOROETHENE	< 5	ug/L
	TOLUENE	< 5	ug/L
	TRANS-1,2-DICHLOROETHENE	< 5.	ug/L
	TRANS-1,3-DICHLOROPROPENE	< 5	ug/L
	TRICHLOROETHENE	< 5.	ug/L
	VINYL CHLORIDE	< 5.	ug/L
	XYLENE(TOTAL)	< 5.	ug/L

E = analyte concentration exceeded calibration range of instrument

P = difference between 1st/2nd column confirmation was >25%

J = analyte concentration detected below detection limit

D = concentration derived from dilution analysis

ANALYTICAL DATA SUMMARY REPORT

Ground Water

FLTG, INC.

French Limited

ArCoC #:	FL 0133				Sample Name:	FIELD BLANK#4
Sample # :	FL 01795	Compound	Concentration	Units	Date Coll'd :	2/14/2001
	VOA	1,1,1-TRICHLOROETHANE	< 5	ug/L		
		1,1,2,2-TETRACHLOROETHANE	< 5.	ug/L		
		1,1,2-TRICHLOROETHANE	< 5	ug/L		
		1,1-DICHLOROETHANE	< 5	ug/L		
		1,1-DICHLOROETHENE	< 5.	ug/L		
		1,2-DICHLOROETHANE	< 5	ug/L		
		1,2-DICHLOROETHENE(TOTAL)	< 5	ug/L		
		1,2-DICHLOROPROPANE	< 5.	ug/L		
		2-BUTANONE	< 50	ug/L		
		2-HEXANONE	< 5.	ug/L		
		4-METHYL-2-PENTANONE	< 5.	ug/L		
		ACETONE	< 5.	ug/L		
		BENZENE	< 5.	ug/L		
		BROMODICHLOROMETHANE	< 5.	ug/L		
		BROMOFORM	< 5.	ug/L		
		BROMOMETHANE	< 5.	ug/L		
		CARBON DISULFIDE	< 5.	ug/L		
		CARBON TETRACHLORIDE	< 5.	ug/L		
		CHLOROBENZENE	< 5.	ug/L		
		CHLOROETHANE	< 5	ug/L		
		CHLOROFORM	< 5.	ug/L		
		CHLOROMETHANE	< 5	ug/L		
		CIS-1,2-DICHLOROETHENE	< 5.	ug/L		
		CIS-1,3-DICHLOROPROPENE	< 5.	ug/L		
		DIBROMOCHLOROMETHANE	< 5.	ug/L		
		ETHYLBENZENE	< 5.	ug/L		
		METHYLENE CHLORIDE	< 5.	ug/L		
		STYRENE	< 5.	ug/L		
		TETRACHLOROETHENE	< 5.	ug/L		
		TOLUENE	< 5.	ug/L		
		TRANS-1,2-DICHLOROETHENE	< 5.	ug/L		
		TRANS-1,3-DICHLOROPROPENE	< 5.	ug/L		
		TRICHLOROETHENE	< 5.	ug/L		
		VINYL CHLORIDE	< 5.	ug/L		
		XYLENE(TOTAL)	< 5.	ug/L		

E = analyte concentration exceeded calibration range of instrument

P = difference between 1st/2nd column confirmation was >25%

J = analyte concentration detected below detection limit

D = concentration derived from dilution analysis

ANALYTICAL DATA SUMMARY REPORT

Ground Water

FLTG, INC.

French Limited

ArCoC #:	FL 0133				Sample Name:	TRIP BLANK#4
Sample # :	FL 01796	Compound	Concentration	Units	Date Coll'd :	2/14/2001
	VOA	1,1,1-TRICHLOROETHANE	< 5.	ug/L		
		1,1,2,2-TETRACHLOROETHANE	< 5	ug/L		
		1,1,2-TRICHLOROETHANE	< 5	ug/L		
		1,1-DICHLOROETHANE	< 5.	ug/L		
		1,1-DICHLOROETHENE	< 5.	ug/L		
		1,2-DICHLOROETHANE	< 5.	ug/L		
		1,2-DICHLOROETHENE(TOTAL)	< 5.	ug/L		
		1,2-DICHLOROPROPANE	< 5.	ug/L		
		2-BUTANONE	< 50.	ug/L		
		2-HEXANONE	< 5	ug/L		
		4-METHYL-2-PENTANONE	< 5	ug/L		
		ACETONE	< 5.	ug/L		
		BENZENE	< 5.	ug/L		
		BROMODICHLOROMETHANE	< 5.	ug/L		
		BROMOFORM	< 5.	ug/L		
		BROMOMETHANE	< 5.	ug/L		
		CARBON DISULFIDE	< 5.	ug/L		
		CARBON TETRACHLORIDE	< 5.	ug/L		
		CHLOROBENZENE	< 5	ug/L		
		CHLOROETHANE	< 5	ug/L		
		CHLOROFORM	< 5.	ug/L		
		CHLOROMETHANE	< 5	ug/L		
		CIS-1,2-DICHLOROETHENE	< 5	ug/L		
		CIS-1,3-DICHLOROPROPENE	< 5	ug/L		
		DIBROMOCHLOROMETHANE	< 5	ug/L		
		ETHYLBENZENE	< 5.	ug/L		
		METHYLENE CHLORIDE	< 5.	ug/L		
		STYRENE	< 5.	ug/L		
		TETRACHLOROETHENE	< 5.	ug/L		
		TOLUENE	< 5.	ug/L		
		TRANS-1,2-DICHLOROETHENE	< 5.	ug/L		
		TRANS-1,3-DICHLOROPROPENE	< 5.	ug/L		
		TRICHLOROETHENE	< 5.	ug/L		
		VINYL CHLORIDE	< 5.	ug/L		
		XYLENE(TOTAL)	< 5	ug/L		

E = analyte concentration exceeded calibration range of instrument

P = difference between 1st/2nd column confirmation was >25%

J = analyte concentration detected below detection limit

D = concentration derived from dilution analysis

Attachment D

French Ltd. Project

Pesticide Analytical Summaries

Groundwater Monitoring – July, 2000 and February, 2001

ANALYTICAL DATA SUMMARY REPORT

Ground Water

FLTG, INC.

French Limited

ArCoC #:	FL0104				Sample Name:	S1-131
Sample # :	FL01588	Compound	Concentration	Units	Date Coll'd :	7/12/2000
	PEST	4,4-DDD	< 1	ug/L		
		4,4-DDE	< .1	ug/L		
		4,4-DDT	< 1	ug/L		
		ALDRIN	< .05	ug/L		
		ALPHA-BHC	< .05	ug/L		
		ALPHA-CHLORDANE	< .05	ug/L		
		AROCLOR-1016	< 1	ug/L		
		AROCLOR-1221	< 2	ug/L		
		AROCLOR-1232	< 1	ug/L		
		AROCLOR-1242	< 1.	ug/L		
		AROCLOR-1248	< 1.	ug/L		
		AROCLOR-1254	< 1	ug/L		
		AROCLOR-1260	< 1.	ug/L		
		BETA-BHC	.08	ug/L		
		DELTA-BHC	< .05	ug/L		
		DIELDRIN	< .1	ug/L		
		ENDOSULFAN I	< .05	ug/L		
		ENDOSULFAN II	< .1	ug/L		
		ENDOSULFAN SULFATE	< .1	ug/L		
		ENDRIN	< .1	ug/L		
		ENDRIN ALDEHYDE	< .1	ug/L		
		GAMMA-BHC(LINDANE)	< .05	ug/L		
		GAMMA-CHLORDANE	< 05	ug/L		
		HEPTACHLOR	< 05	ug/L		
		HEPTACHLOR EPOXIDE	< 05	ug/L		
		TOXAPHENE	< 5.	ug/L		

E = analyte concentration exceeded calibration range of instrument

P = difference between 1st/2nd column confirmation was >25%

J = analyte concentration detected below detection limit

D = concentration derived from dilution analysis

ANALYTICAL DATA SUMMARY REPORT

Ground Water

FLTG, INC.

French Limited

ArCoC #:	FL 0106				Sample Name:	INT-026
Sample # :	FL 01599	Compound	Concentration	Units	Date Coll'd :	7/13/2000
	PEST	4,4-DDD	< 1	ug/L		
		4,4-DDE	< .1	ug/L		
		4,4-DDT	< .1	ug/L		
		ALDRIN	< 05	ug/L		
		ALPHA-BHC	**.051**	**ug/L**		
		ALPHA-CHLORDANE	< .05	ug/L		
		AROCLOR-1016	< 1	ug/L		
		AROCLOR-1221	< 2	ug/L		
		AROCLOR-1232	< 1	ug/L		
		AROCLOR-1242	< 1.	ug/L		
		AROCLOR-1248	< 1.	ug/L		
		AROCLOR-1254	< 1.	ug/L		
		AROCLOR-1260	< 1	ug/L		
		BETA-BHC	**.16**	**ug/L**		
		DELTA-BHC	< 05	ug/L		
		DIELDRIN	< .1	ug/L		
		ENDOSULFAN I	< 05	ug/L		
		ENDOSULFAN II	< 1	ug/L		
		ENDOSULFAN SULFATE	< 1	ug/L		
		ENDRIN	< 1	ug/L		
		ENDRIN ALDEHYDE	< .1	ug/L		
		GAMMA-BHC(LINDANE)	**.055**	**ug/L**		
		GAMMA-CHLORDANE	< 05	ug/L		
		HEPTACHLOR	< 05	ug/L		
		HEPTACHLOR EPOXIDE	< 05	ug/L		
		TOXAPHENE	< 5.	ug/L		

E = analyte concentration exceeded calibration range of instrument

P = difference between 1st/2nd column confirmation was >25%

J = analyte concentration detected below detection limit

D = concentration derived from dilution analysis

ANALYTICAL DATA SUMMARY REPORT

Ground Water

FLTG, INC.

French Limited

.rCoC #:	FL 0115				Sample Name:	INT-127
Sample # :	FL 01658	Compound	Concentration	Units	Date Coll'd :	7/19/2000
	PEST	4,4-DDD	< 1	ug/L		
		4,4-DDE	< 1	ug/L		
		4,4-DDT	< 1	ug/L		
		ALDRIN	< 05	ug/L		
		ALPHA-BHC	< 05	ug/L		
		ALPHA-CHLORDANE	< 05	ug/L		
		AROCLOR-1016	< 1.	ug/L		
		AROCLOR-1221	< 2.	ug/L		
		AROCLOR-1232	< 1.	ug/L		
		AROCLOR-1242	< 1	ug/L		
		AROCLOR-1248	< 1.	ug/L		
		AROCLOR-1254	< 1.	ug/L		
		AROCLOR-1260	< 1.	ug/L		
		BETA-BHC	.06	ug/L		
		DELTA-BHC	< .05	ug/L		
		DIELDRIN	< .1	ug/L		
		ENDOSULFAN I	< .05	ug/L		
		ENDOSULFAN II	< 1	ug/L		
		ENDOSULFAN SULFATE	< .1	ug/L		
		ENDRIN	< .1	ug/L		
		ENDRIN ALDEHYDE	< .1	ug/L		
		GAMMA-BHC(LINDANE)	< 05	ug/L		
		GAMMA-CHLORDANE	< .05	ug/L		
		HEPTACHLOR	< .05	ug/L		
		HEPTACHLOR EPOXIDE	< .05	ug/L		
		TOXAPHENE	< 5.	ug/L		

E = analyte concentration exceeded calibration range of instrument

P = difference between 1st/2nd column confirmation was >25%

J = analyte concentration detected below detection limit

D = concentration derived from dilution analysis

ANALYTICAL DATA SUMMARY REPORT

Ground Water

FLTG, INC.

French Limited

ArCoC #:	FL 0115				Sample Name:	INT-127DUP
Sample # :	FL 01659	Compound	Concentration	Units	Date Coll'd :	7/19/2000
	PEST	4,4-DDD	< 1	ug/L		
		4,4-DDE	< .1	ug/L		
		4,4-DDT	< .1	ug/L		
		ALDRIN	< 05	ug/L		
		ALPHA-BHC	< 05	ug/L		
		ALPHA-CHLORDANE	< 05	ug/L		
		AROCLOR-1016	< 1.	ug/L		
		AROCLOR-1221	< 2	ug/L		
		AROCLOR-1232	< 1	ug/L		
		AROCLOR-1242	< 1	ug/L		
		AROCLOR-1248	< 1.	ug/L		
		AROCLOR-1254	< 1	ug/L		
		AROCLOR-1260	< 1.	ug/L		
		BETA-BHC	**.055**	**ug/L**		
		DELTA-BHC	< .05	ug/L		
		DIELDRIN	< .1	ug/L		
		ENDOSULFAN I	< 05	ug/L		
		ENDOSULFAN II	< .1	ug/L		
		ENDOSULFAN SULFATE	< .1	ug/L		
		ENDRIN	< 1	ug/L		
		ENDRIN ALDEHYDE	< 1	ug/L		
		GAMMA-BHC(LINDANE)	< 05	ug/L		
		GAMMA-CHLORDANE	< 05	ug/L		
		HEPTACHLOR	< .05	ug/L		
		HEPTACHLOR EPOXIDE	< .05	ug/L		
		TOXAPHENE	< 5.	ug/L		

E = analyte concentration exceeded calibration range of instrument

P = difference between 1st/2nd column confirmation was >25%

J = analyte concentration detected below detection limit

D = concentration derived from dilution analysis

ANALYTICAL DATA SUMMARY REPORT

Ground Water

FLTG, INC.

French Limited

ArCoC #: FL 0115

Sample Name: INT-130RS

Sample # : FL 01660

Date Coll'd : 7/19/2000

	Compound	Concentration	Units
PEST	4,4-DDD	< 1	ug/L
	4,4-DDE	< 1	ug/L
	4,4-DDT	< .1	ug/L
	ALDRIN	< 05	ug/L
	ALPHA-BHC	**.094**	**ug/L**
	ALPHA-CHLORDANE	< .05	ug/L
	AROCLOR-1016	< 1.	ug/L
	AROCLOR-1221	< 2.	ug/L
	AROCLOR-1232	< 1.	ug/L
	AROCLOR-1242	< 1	ug/L
	AROCLOR-1248	< 1.	ug/L
	AROCLOR-1254	< 1	ug/L
	AROCLOR-1260	< 1.	ug/L
	BETA-BHC	< .05	ug/L
	DELTA-BHC	**.11**	**ug/L**
	DIELDRIN	< .1	ug/L
	ENDOSULFAN I	< .05	ug/L
	ENDOSULFAN II	< .1	ug/L
	ENDOSULFAN SULFATE	**.12**	**ug/L**
	ENDRIN	**.31**	**ug/L**
	ENDRIN ALDEHYDE	**.11**	**ug/L**
	GAMMA-BHC(LINDANE)	< 05	ug/L
	GAMMA-CHLORDANE	< .05	ug/L
	HEPTACHLOR	< .05	ug/L
	HEPTACHLOR EPOXIDE	< .05	ug/L
	TOXAPHENE	< 5.	ug/L

E = analyte concentration exceeded calibration range of instrument

P = difference between 1st/2nd column confirmation was >25%

J = analyte concentration detected below detection limit

D = concentration derived from dilution analysis

ANALYTICAL DATA SUMMARY REPORT

Ground Water

FLTG, INC.

French Limited

.rCoC #:	FL0115				Sample Name:	S1-123
Sample # :	FL01661	Compound	Concentration	Units	Date Coll'd :	7/19/2000
	PEST	4,4-DDD	< .1	ug/L		
		4,4-DDE	< 1	ug/L		
		4,4-DDT	< 1	ug/L		
		ALDRIN	< 05	ug/L		
		ALPHA-BHC	**.056**	**ug/L**		
		ALPHA-CHLORDANE	< 05	ug/L		
		AROCLOR-1016	< 1	ug/L		
		AROCLOR-1221	< 2	ug/L		
		AROCLOR-1232	< 1	ug/L		
		AROCLOR-1242	< 1	ug/L		
		AROCLOR-1248	< 1	ug/L		
		AROCLOR-1254	< 1	ug/L		
		AROCLOR-1260	< 1.	ug/L		
		BETA-BHC	< .05	ug/L		
		DELTA-BHC	< .05	ug/L		
		DIELDRIN	**.11**	**ug/L**		
		ENDOSULFAN I	< .05	ug/L		
		ENDOSULFAN II	< 1	ug/L		
		ENDOSULFAN SULFATE	**.23**	**ug/L**		
		ENDRIN	< 1	ug/L		
		ENDRIN ALDEHYDE	< 1	ug/L		
		GAMMA-BHC(LINDANE)	< .05	ug/L		
		GAMMA-CHLORDANE	< .05	ug/L		
		HEPTACHLOR	< .05	ug/L		
		HEPTACHLOR EPOXIDE	**.099**	**ug/L**		
		TOXAPHENE	< 5.	ug/L		

E = analyte concentration exceeded calibration range of instrument

P = difference between 1st/2nd column confirmation was >25%

J = analyte concentration detected below detection limit

D = concentration derived from dilution analysis

ANALYTICAL DATA SUMMARY REPORT

Ground Water

FLTG, INC.

French Limited

..rCoC #:	FL 0115				Sample Name:	INT-130R
Sample # :	FL 01664	Compound	Concentration	Units	Date Coll'd :	7/19/2000
	PEST	4,4-DDD	< .1	ug/L		
		4,4-DDE	< .1	ug/L		
		4,4-DDT	< 1	ug/L		
		ALDRIN	< .05	ug/L		
		ALPHA-BHC	**.16**	**ug/L**		
		ALPHA-CHLORDANE	< .05	ug/L		
		AROCLOR-1016	< 1.	ug/L		
		AROCLOR-1221	< 2.	ug/L		
		AROCLOR-1232	< 1.	ug/L		
		AROCLOR-1242	< 1	ug/L		
		AROCLOR-1248	< 1	ug/L		
		AROCLOR-1254	< 1.	ug/L		
		AROCLOR-1260	< 1.	ug/L		
		BETA-BHC	< .05	ug/L		
		DELTA-BHC	< .05	ug/L		
		DIELDRIN	< .1	ug/L		
		ENDOSULFAN I	< .05	ug/L		
		ENDOSULFAN II	< .1	ug/L		
		ENDOSULFAN SULFATE	< .1	ug/L		
		ENDRIN	**.14**	**ug/L**		
		ENDRIN ALDEHYDE	**.13**	**ug/L**		
		GAMMA-BHC(LINDANE)	< .05	ug/L		
		GAMMA-CHLORDANE	< 05	ug/L		
		HEPTACHLOR	**.076**	**ug/L**		
		HEPTACHLOR EPOXIDE	< 05	ug/L		
		TOXAPHENE	< 5.	ug/L		

E = analyte concentration exceeded calibration range of instrument

P = difference between 1st/2nd column confirmation was >25%

J = analyte concentration detected below detection limit

D = concentration derived from dilution analysis

ANALYTICAL DATA SUMMARY REPORT **FLTG, INC.**

Ground Water

French Limited

ArCoC #:	FL 0129				**Sample Name:**	**INT-130R**
Sample # :	FL 01762	**Compound**	**Concentration**	**Units**	**Date Coll'd :**	2/12/2001
	PEST	4,4-DDD	< 1	ug/L		
		4,4-DDE	< .1	ug/L		
		4,4-DDT	< .1	ug/L		
		ALDRIN	< .05	ug/L		
		ALPHA-BHC	**P .061**	**ug/L**		
		ALPHA-CHLORDANE	< .05	ug/L		
		AROCLOR-1016	< 1	ug/L		
		AROCLOR-1221	< 2	ug/L		
		AROCLOR-1232	< 1.	ug/L		
		AROCLOR-1242	< 1	ug/L		
		AROCLOR-1248	< 1.	ug/L		
		AROCLOR-1254	< 1	ug/L		
		AROCLOR-1260	< 1.	ug/L		
		BETA-BHC	< .05	ug/L		
		DELTA-BHC	< .05	ug/L		
		DIELDRIN	**P .14**	**ug/L**		
		ENDOSULFAN I	< .05	ug/L		
		ENDOSULFAN II	< .1	ug/L		
		ENDOSULFAN SULFATE	< 1	ug/L		
		ENDRIN	< 1	ug/L		
		ENDRIN ALDEHYDE	< .1	ug/L		
		GAMMA-BHC(LINDANE)	< .05	ug/L		
		GAMMA-CHLORDANE	< .05	ug/L		
		HEPTACHLOR	< .05	ug/L		
		HEPTACHLOR EPOXIDE	< .05	ug/L		
		TOXAPHENE	< 5.	ug/L		

E = analyte concentration exceeded calibration range of instrument

P = difference between 1st/2nd column confirmation was >25%

J = analyte concentration detected below detection limit

D = concentration derived from dilution analysis

ANALYTICAL DATA SUMMARY REPORT

Ground Water

FLTG, INC.

French Limited

ArCoC #: FL 0129

Sample Name: INT-026

Sample # : FL 01764

Date Coll'd : 2/12/2001

	Compound	Concentration	Units
PEST	4,4-DDD	< 1	ug/L
	4,4-DDE	< .1	ug/L
	4,4-DDT	< .1	ug/L
	ALDRIN	< .05	ug/L
	ALPHA-BHC	< .05	ug/L
	ALPHA-CHLORDANE	< 05	ug/L
	AROCLOR-1016	< 1.	ug/L
	AROCLOR-1221	< 2.	ug/L
	AROCLOR-1232	< 1.	ug/L
	AROCLOR-1242	< 1	ug/L
	AROCLOR-1248	< 1.	ug/L
	AROCLOR-1254	< 1.	ug/L
	AROCLOR-1260	< 1.	ug/L
	BETA-BHC	P .08	ug/L
	DELTA-BHC	< .05	ug/L
	DIELDRIN	< 1	ug/L
	ENDOSULFAN I	< .05	ug/L
	ENDOSULFAN II	< .1	ug/L
	ENDOSULFAN SULFATE	< .1	ug/L
	ENDRIN	< 1	ug/L
	ENDRIN ALDEHYDE	< .1	ug/L
	GAMMA-BHC(LINDANE)	< 05	ug/L
	GAMMA-CHLORDANE	< .05	ug/L
	HEPTACHLOR	< .05	ug/L
	HEPTACHLOR EPOXIDE	< .05	ug/L
	TOXAPHENE	< 5.	ug/L

E = analyte concentration exceeded calibration range of instrument

P = difference between 1st/2nd column confirmation was >25%

J = analyte concentration detected below detection limit

D = concentration derived from dilution analysis

ANALYTICAL DATA SUMMARY REPORT

Ground Water

FLTG, INC.

French Limited

ArCoC #: FL0131

Sample Name: INT-130R

Sample # : FL01774

Date Coll'd : 2/13/2001

	Compound	Concentration	Units
PEST	4,4-DDD	< 1	ug/L
	4,4-DDE	< .1	ug/L
	4,4-DDT	< .1	ug/L
	ALDRIN	< .05	ug/L
	ALPHA-BHC	< 05	ug/L
	ALPHA-CHLORDANE	< 05	ug/L
	AROCLOR-1016	< 1	ug/L
	AROCLOR-1221	< 2	ug/L
	AROCLOR-1232	< 1.	ug/L
	AROCLOR-1242	< 1.	ug/L
	AROCLOR-1248	< 1	ug/L
	AROCLOR-1254	< 1	ug/L
	AROCLOR-1260	< 1	ug/L
	BETA-BHC	< .05	ug/L
	DELTA-BHC	< 05	ug/L
	DIELDRIN	P .1	ug/L
	ENDOSULFAN I	< 05	ug/L
	ENDOSULFAN II	< 1	ug/L
	ENDOSULFAN SULFATE	< 1	ug/L
	ENDRIN	< .1	ug/L
	ENDRIN ALDEHYDE	< .1	ug/L
	GAMMA-BHC(LINDANE)	< .05	ug/L
	GAMMA-CHLORDANE	< 05	ug/L
	HEPTACHLOR	< 05	ug/L
	HEPTACHLOR EPOXIDE	< 05	ug/L
	TOXAPHENE	< 5	ug/L

E = analyte concentration exceeded calibration range of instrument

P = difference between 1st/2nd column confirmation was >25%

J = analyte concentration detected below detection limit

D = concentration derived from dilution analysis

ANALYTICAL DATA SUMMARY REPORT

Ground Water

FLTG, INC.

French Limited

..rCoC #:	FL0131				Sample Name:	INT-026
Sample # :	FL01775	Compound	Concentration	Units	Date Coll'd :	2/13/2001
	PEST	4,4-DDD	< .1	ug/L		
		4,4-DDE	< .1	ug/L		
		4,4-DDT	< .1	ug/L		
		ALDRIN	< 05	ug/L		
		ALPHA-BHC	< .05	ug/L		
		ALPHA-CHLORDANE	< .05	ug/L		
		AROCLOR-1016	< 1.	ug/L		
		AROCLOR-1221	< 2.	ug/L		
		AROCLOR-1232	< 1.	ug/L		
		AROCLOR-1242	< 1	ug/L		
		AROCLOR-1248	< 1.	ug/L		
		AROCLOR-1254	< 1.	ug/L		
		AROCLOR-1260	< 1.	ug/L		
		BETA-BHC	< .05	ug/L		
		DELTA-BHC	< 05	ug/L		
		DIELDRIN	< .1	ug/L		
		ENDOSULFAN I	< .05	ug/L		
		ENDOSULFAN II	< 1	ug/L		
		ENDOSULFAN SULFATE	< .1	ug/L		
		ENDRIN	< 1	ug/L		
		ENDRIN ALDEHYDE	< .1	ug/L		
		GAMMA-BHC(LINDANE)	< .05	ug/L		
		GAMMA-CHLORDANE	< .05	ug/L		
		HEPTACHLOR	< .05	ug/L		
		HEPTACHLOR EPOXIDE	< .05	ug/L		
		TOXAPHENE	< 5.	ug/L		

E = analyte concentration exceeded calibration range of instrument

P = difference between 1st/2nd column confirmation was >25%

J = analyte concentration detected below detection limit

D = concentration derived from dilution analysis

ANALYTICAL DATA SUMMARY REPORT **FLTG, INC.**

Ground Water

French Limited

ArCoC #: FL 0134 Sample Name: **INT-130R**

Sample # : FL 01801 Date Coll'd : 2/14/2001

	Compound	Concentration	Units
PEST	**4,4-DDD**	**.19**	**ug/L**
	4,4-DDE	< 1	ug/L
	4,4-DDT	< 1	ug/L
	ALDRIN	< .05	ug/L
	ALPHA-BHC	**.09**	**ug/L**
	ALPHA-CHLORDANE	< .05	ug/L
	AROCLOR-1016	< 1.	ug/L
	AROCLOR-1221	< 2	ug/L
	AROCLOR-1232	< 1	ug/L
	AROCLOR-1242	< 1	ug/L
	AROCLOR-1248	< 1	ug/L
	AROCLOR-1254	< 1	ug/L
	AROCLOR-1260	< 1.	ug/L
	BETA-BHC	< .05	ug/L
	DELTA-BHC	< .05	ug/L
	DIELDRIN	< 1	ug/L
	ENDOSULFAN I	< 05	ug/L
	ENDOSULFAN II	< 1	ug/L
	ENDOSULFAN SULFATE	< 1	ug/L
	ENDRIN	< 1	ug/L
	ENDRIN ALDEHYDE	< 1	ug/L
	GAMMA-BHC(LINDANE)	< 05	ug/L
	GAMMA-CHLORDANE	< 05	ug/L
	HEPTACHLOR	< 05	ug/L
	HEPTACHLOR EPOXIDE	< 05	ug/L
	TOXAPHENE	< 5	ug/L

E = analyte concentration exceeded calibration range of instrument

P = difference between 1st/2nd column confirmation was >25%

J = analyte concentration detected below detection limit

D = concentration derived from dilution analysis

ANALYTICAL DATA SUMMARY REPORT **FLTG, INC.**

Ground Water

French Limited

..rCoC #:	FL 0134				Sample Name:	INT-026
Sample # :	FL 01802	Compound	Concentration	Units	Date Coll'd :	2/14/2001
	PEST	4,4-DDD	< 1	ug/L		
		4,4-DDE	< 1	ug/L		
		4,4-DDT	< 1	ug/L		
		ALDRIN	< .05	ug/L		
		ALPHA-BHC	< 05	ug/L		
		ALPHA-CHLORDANE	< 05	ug/L		
		AROCLOR-1016	< 1	ug/L		
		AROCLOR-1221	< 2	ug/L		
		AROCLOR-1232	< 1	ug/L		
		AROCLOR-1242	< 1.	ug/L		
		AROCLOR-1248	< 1	ug/L		
		AROCLOR-1254	< 1	ug/L		
		AROCLOR-1260	< 1	ug/L		
		BETA-BHC	< 05	ug/L		
		DELTA-BHC	< .05	ug/L		
		DIELDRIN	< .1	ug/L		
		ENDOSULFAN I	< .05	ug/L		
		ENDOSULFAN II	< .1	ug/L		
		ENDOSULFAN SULFATE	< 1	ug/L		
		ENDRIN	< .1	ug/L		
		ENDRIN ALDEHYDE	< .1	ug/L		
		GAMMA-BHC(LINDANE)	< .05	ug/L		
		GAMMA-CHLORDANE	< .05	ug/L		
		HEPTACHLOR	< .05	ug/L		
		HEPTACHLOR EPOXIDE	< .05	ug/L		
		TOXAPHENE	< 5.	ug/L		

E = analyte concentration exceeded calibration range of instrument

P = difference between 1st/2nd column confirmation was >25%

J = analyte concentration detected below detection limit

D = concentration derived from dilution analysis

Appendix B

February, 2001, Water Level and Chemical Concentration Figures

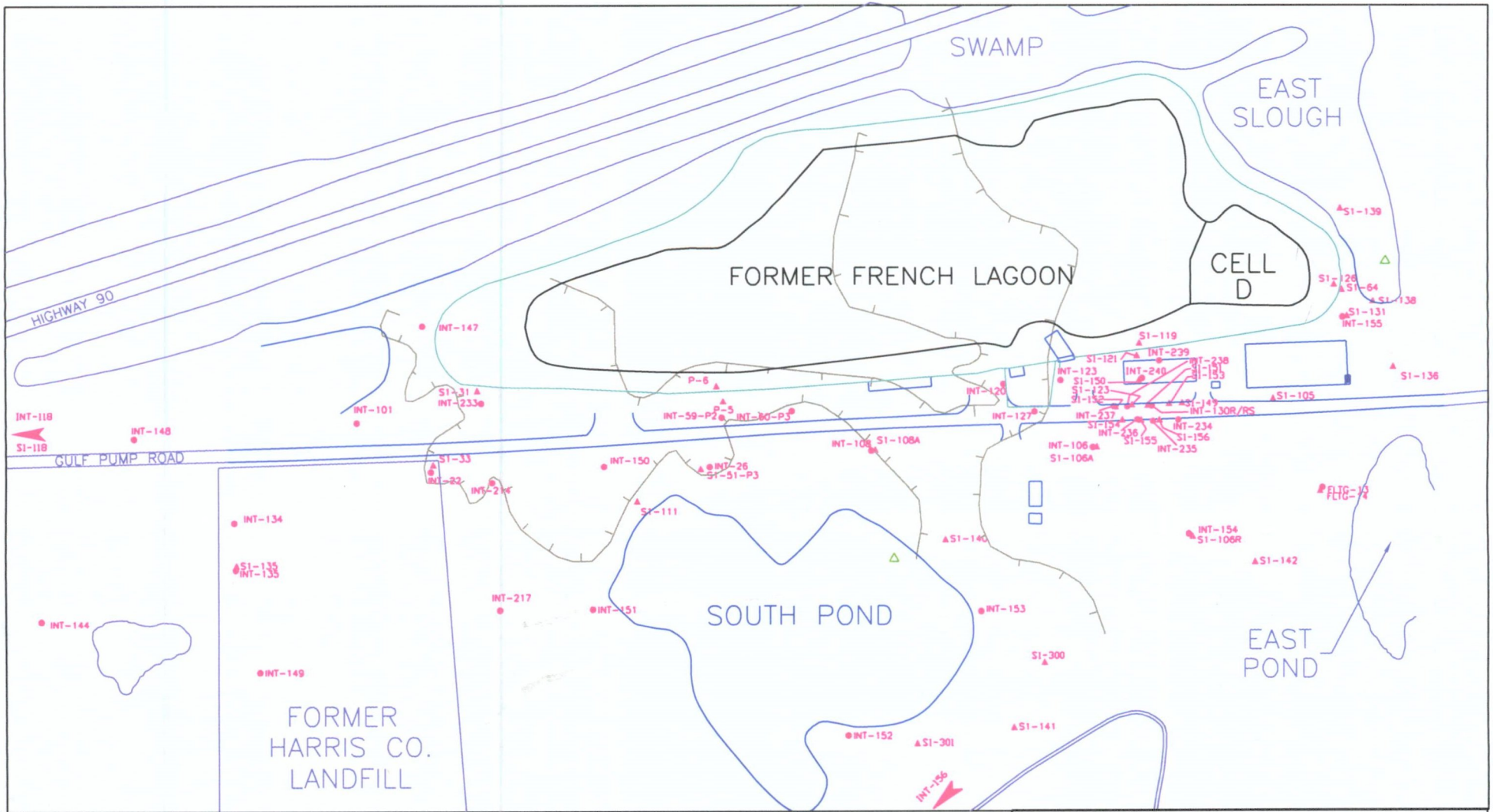

FLTG., Inc. French Limited Site Crosby, TX

INT & S1 UNITS

February 2001

Figure 2-1

FRENCHQM.DWG (3/01 rev.)

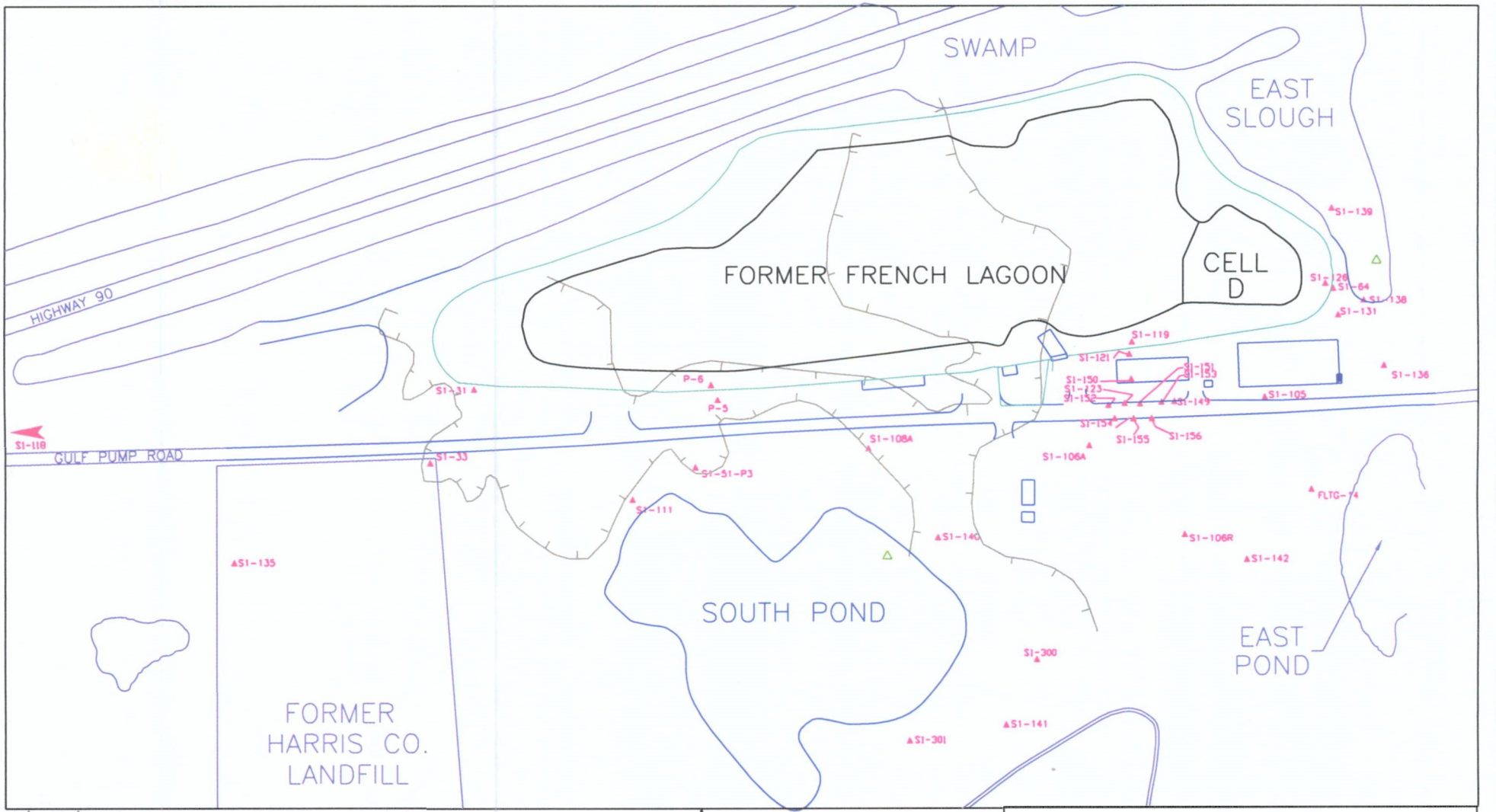

Legend

- INT Well Designation
- ▲S1-135 S1 Well Designation
- △ Surface Water Guage
- ▭ C1 Layer Absent
- Sheet Pile Wall

N

150' 0 150'

Scale in feet

FLTG., Inc. French Limited Site Crosby, TX	
S1 UNIT PROGRESS MONITORING WELLS February 2001	Figure 2-2 FRENCHQM.DWG (3/01 rev.)

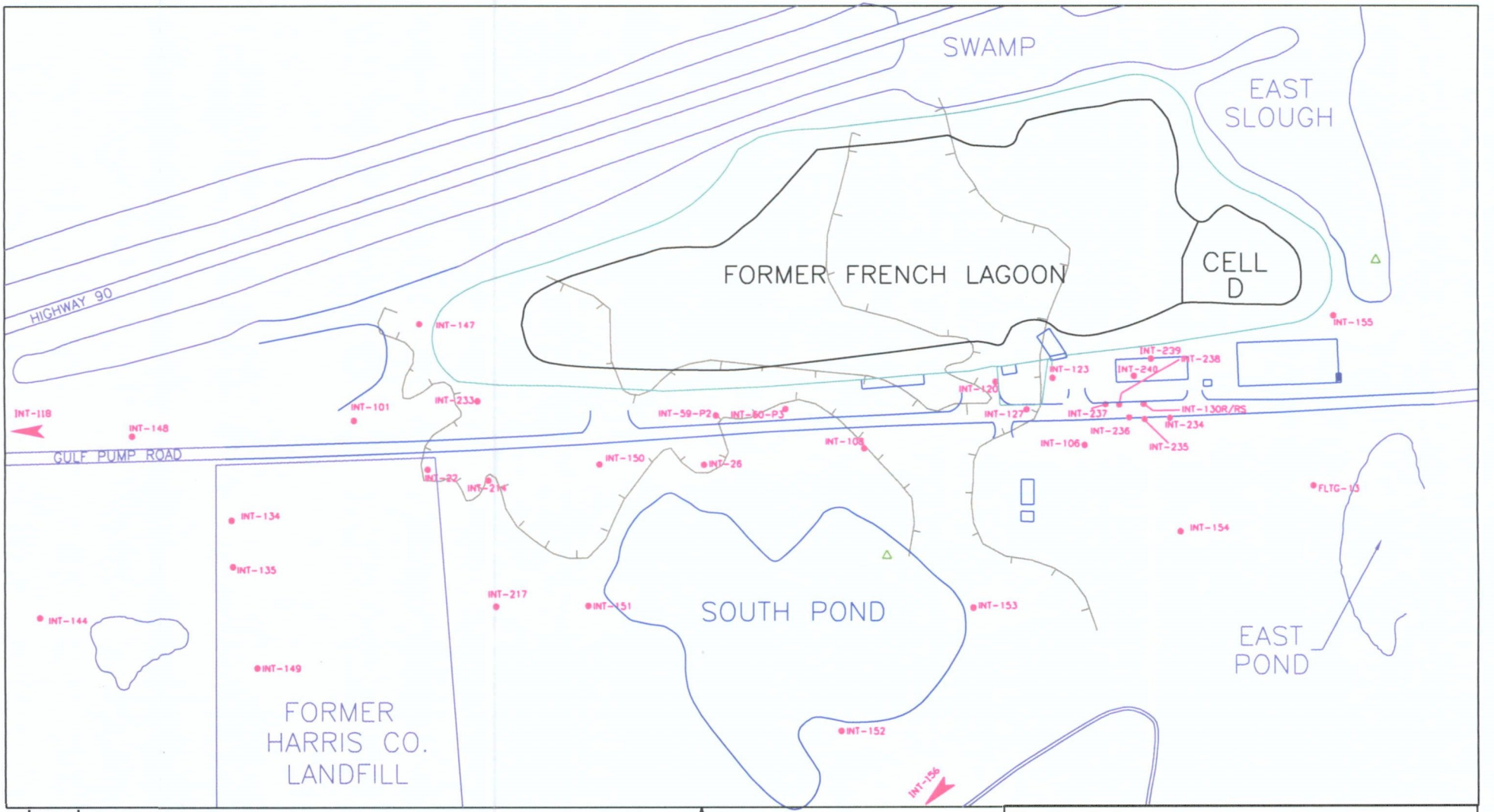

Legend

- INT-144 INT Well Designation
- S1 Well Designation
- Surface Water Guage
- C1 Layer Absent
- Sheet Pile Wall

N

150' 0 150'

Scale in feet

FLTG., Inc. French Limited Site Crosby,TX	
INT UNIT PROGRESS MONITORING WELLS February 2001	Figure 2-3 FRENCHQM.DWG (3/01 rev.)

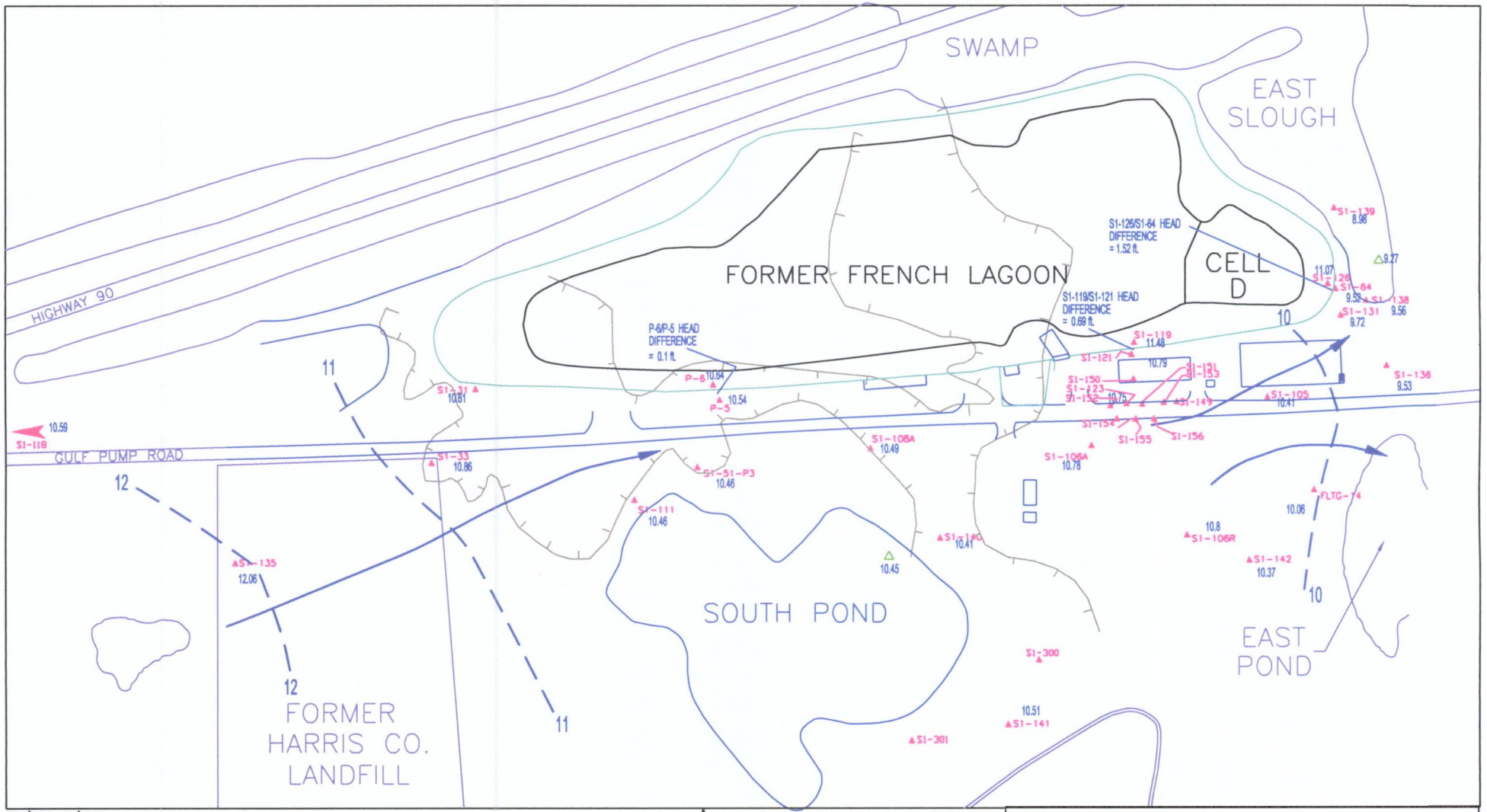

Legend

- INT Well Designation
- S1-135 S1 Well Designation
- Surface Water Gauge
- C1 Layer Absent
- Sheet Pile Wall
- 10.25 Water Level Measurement
- Water Level Contour
- Inferred Groundwater Flow Direction

N

150' 0 150'
Scale in feet

FLTG., Inc. French Limited Site Crosby, TX	
S1 UNIT Water Levels w/Inferred Flow February 2001	Figure 2-4 FRENCHQM.DWG (3/01 rev.)

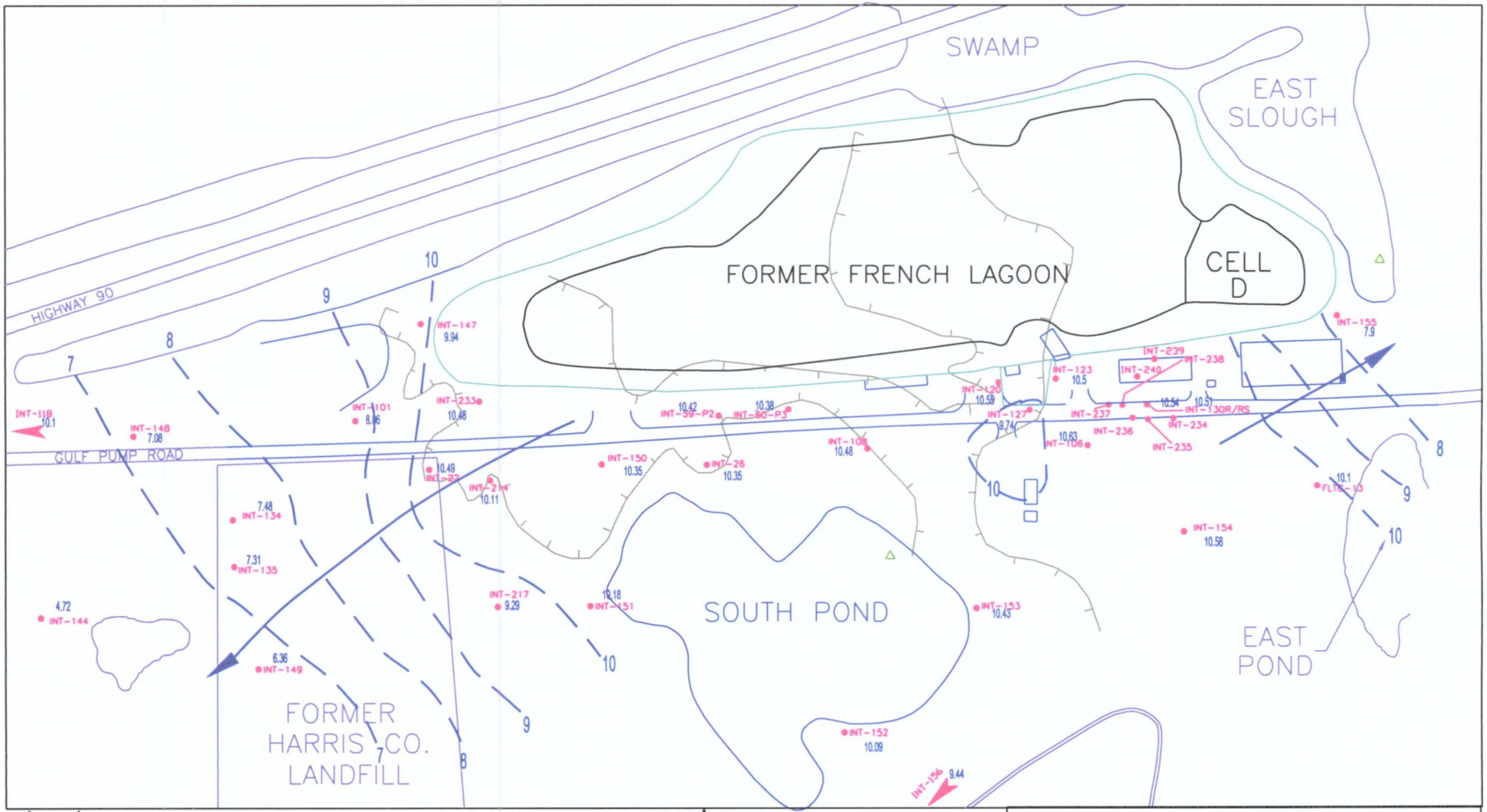
SWAMP
EAST SLOUGH
FORMER FRENCH LAGOON
CELL D
HIGHWAY 90
GULF PUMP ROAD
SOUTH POND
EAST POND
FORMER HARRIS CO. LANDFILL
INT-147 9.94
INT-155 7.9
INT-239
INT-238
INT-240
INT-123 10.5
INT-120 10.59
INT-127 9.74
INT-237
INT-130R/RS
INT-236
INT-234
INT-235
INT-106 10.63
INT-108 10.48
INT-118 10.1
INT-148 7.08
INT-101 8.46
INT-233 10.48
INT-59-P2 10.42
INT-60-P3 10.38
INT-150 10.35
INT-26 10.35
INT-214 10.11
INT-134 7.48
INT-135 7.31
INT-144 4.72
INT-149 6.36
INT-217 9.29
INT-151 10.18
INT-153 10.43
INT-152 10.09
INT-156 9.44
INT-154 10.58
FLTG-13 10.1
Legend
INT-144 INT Well Designation
S1 Well Designation
Surface Water Guage
C1 Layer Absent
Sheet Pile Wall
10.25 Water Level Measurement
Water Level Contour
Inferred Groundwater Flow Direction
N
150' 0 150'
Scale in feet
FLTG., Inc. French Limited Site Crosby, TX
INT UNIT
Water Levels w/Inferred Flow
February 2001
Figure 2-5
FRENCHQM.DWG (3/01 rev.)

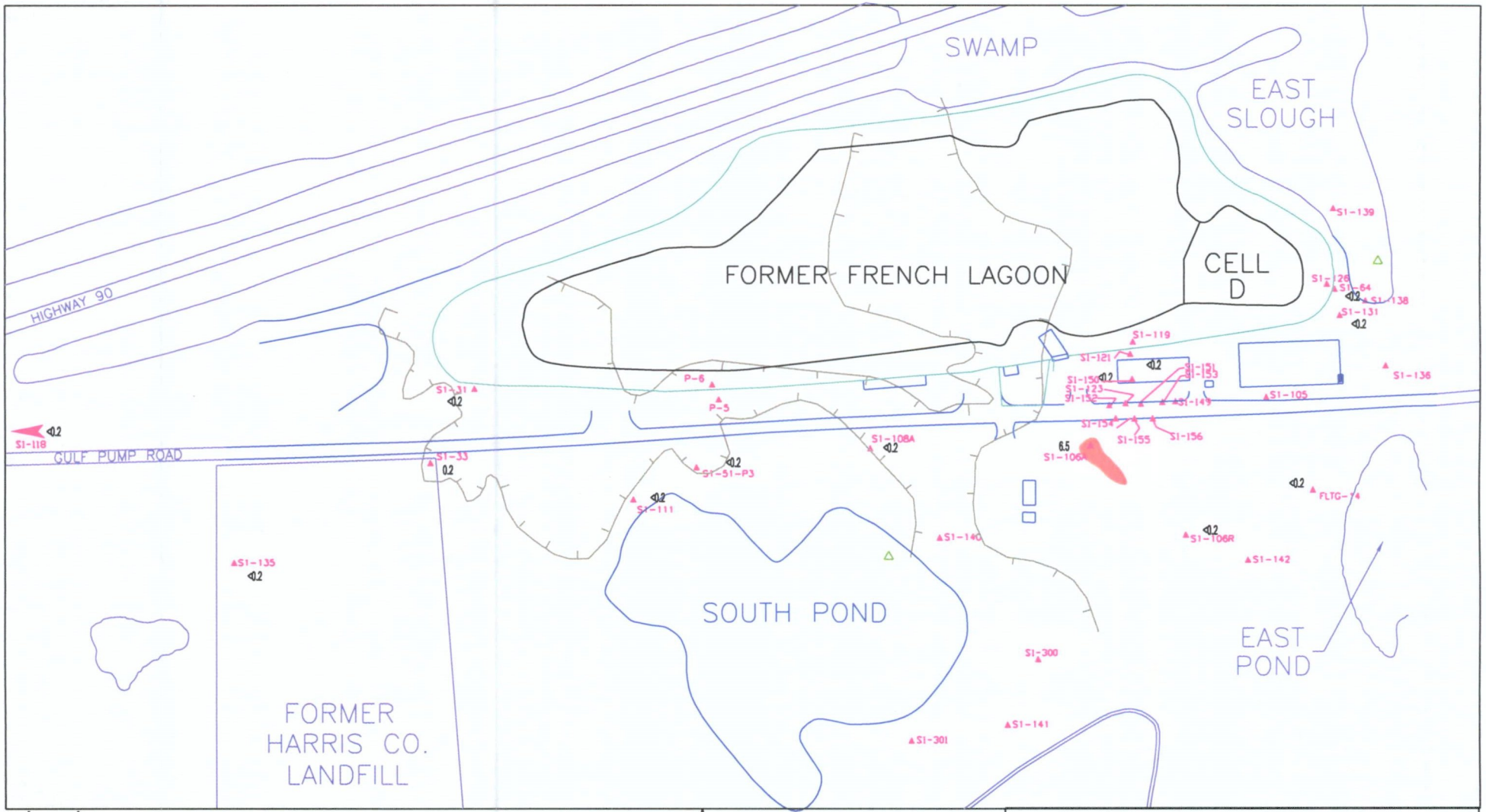

Legend

- INT Well Designation
- ▲S1-135 S1 Well Designation
- △ Surface Water Guage
- C1 Layer Absent
- Sheet Pile Wall
- <0.2 Nitrate-N Measurement
- Nitrate-N Contour (1-10 mg/L)
- Nitrate-N Contour (10+ mg/L)

N

150' 0 150'

Scale in feet

FLTG., Inc. French Limited Site Crosby, TX	
S1 UNIT NITRATE-N February 2001	Figure 2-6 FRENCHQM.DWG (3/01 rev.)

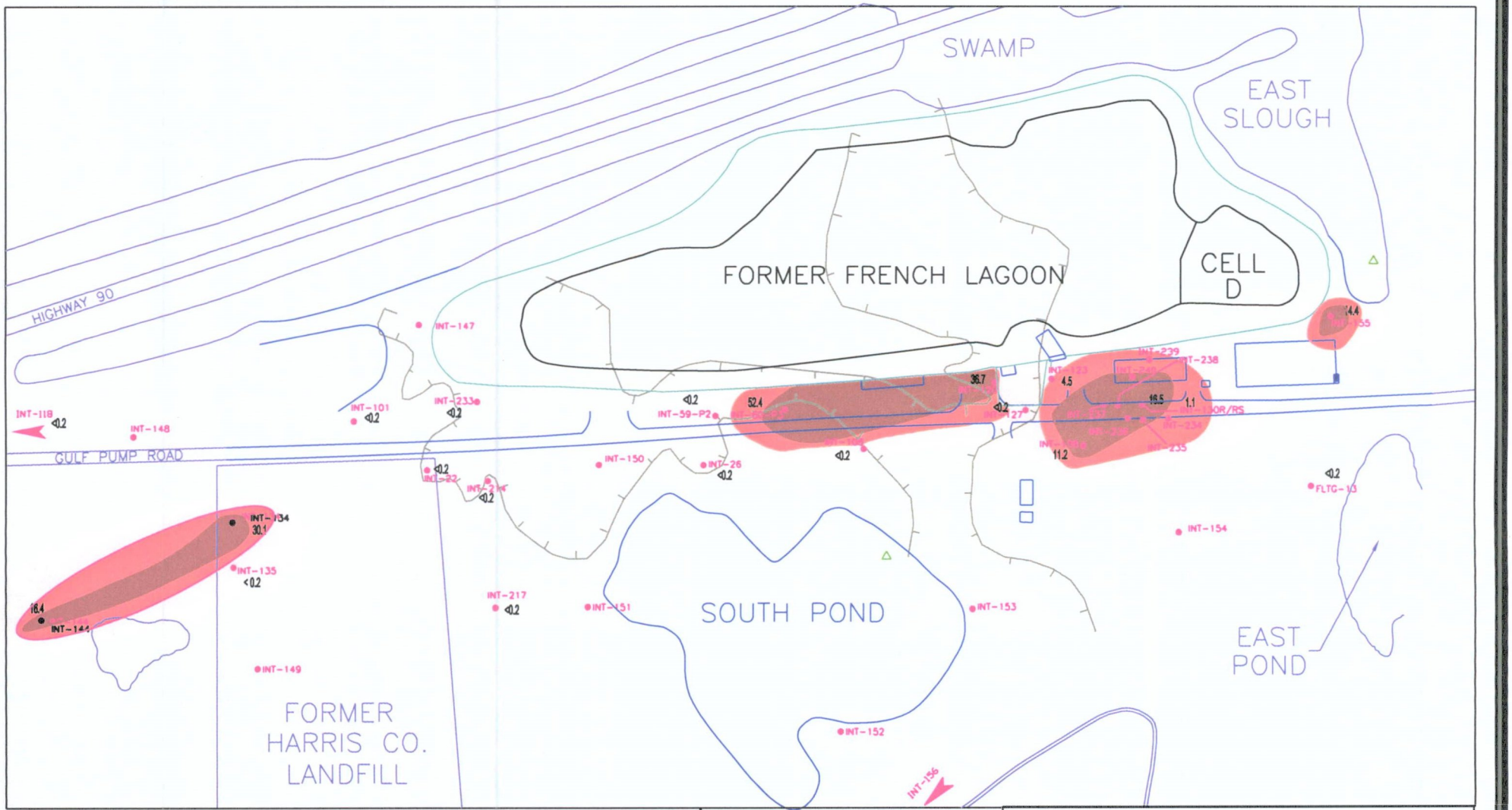

Legend

- INT-144 INT Well Designation
- S1 Well Designation
- Surface Water Guage
- C1 Layer Absent
- Sheet Pile Wall
- <0.2 Nitrate-N Measurement
- Nitrate-N Contour (1-10 mg/L)
- Nitrate-N Contour (10+ mg/L)

N

150' 0 150'
Scale in feet

FLTG., Inc. French Limited Site Crosby, TX	
INT UNIT NITRATE-N February 2001	Figure 2-7 FRENCHQM.DWG (3/01 rev.)

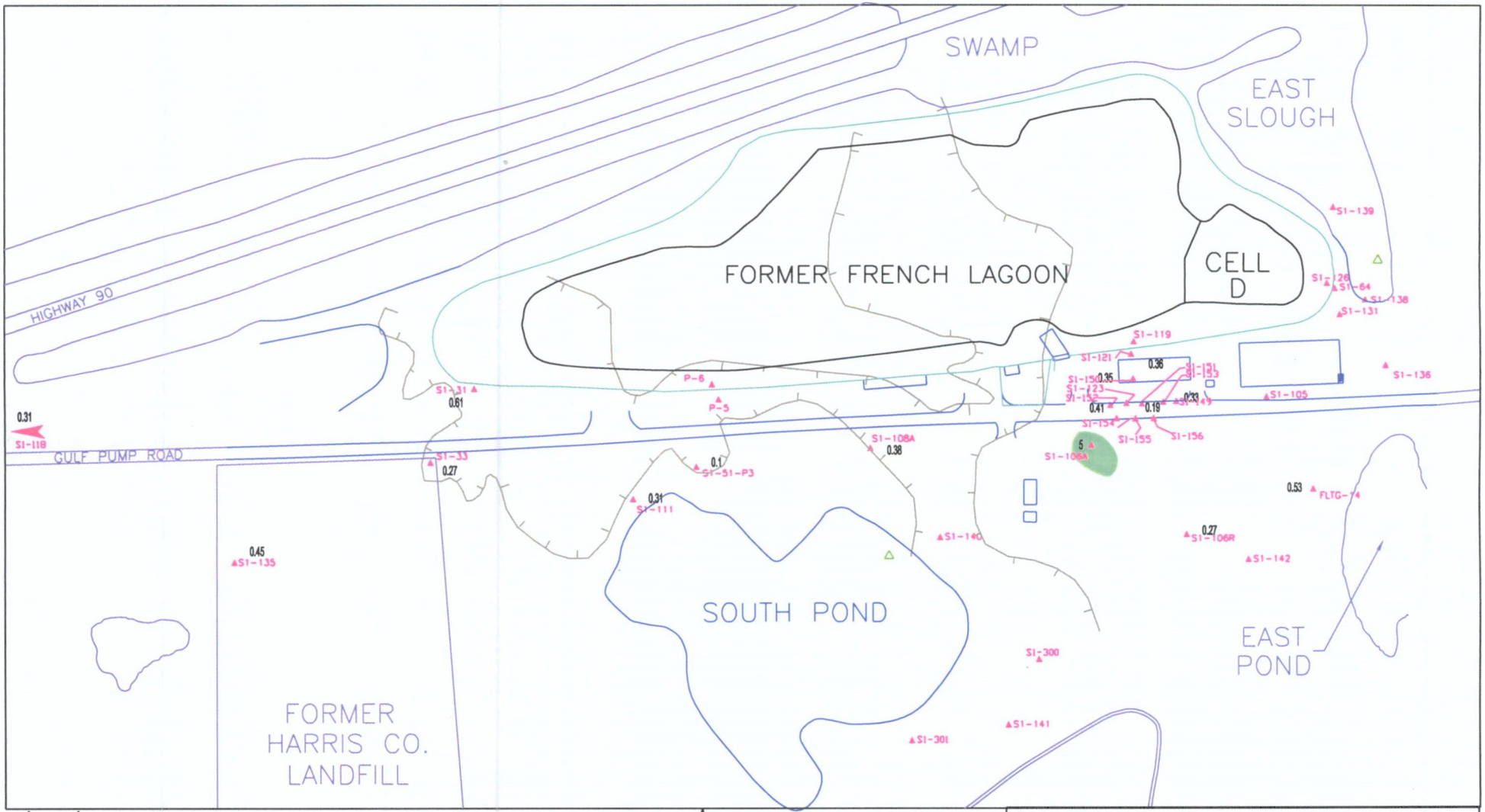

Legend

- INT Well Designation
- ▲S1-135 S1 Well Designation
- △ Surface Water Guage
- C1 Layer Absent
- Sheet Pile Wall
- 2.0 Dissolved Oxygen Measurement
- Dissolved Oxygen Contour (2-10 mg/L)
- Dissolved Oxygen Contour(10+ mg/L)

N

150' 0 150'

Scale in feet

FLTG., Inc. French Limited Site Crosby,TX	
S1 UNIT DISSOLVED OXYGEN February 2001	Figure 2-8 FRENCHQM.DWG (3/01 rev.)

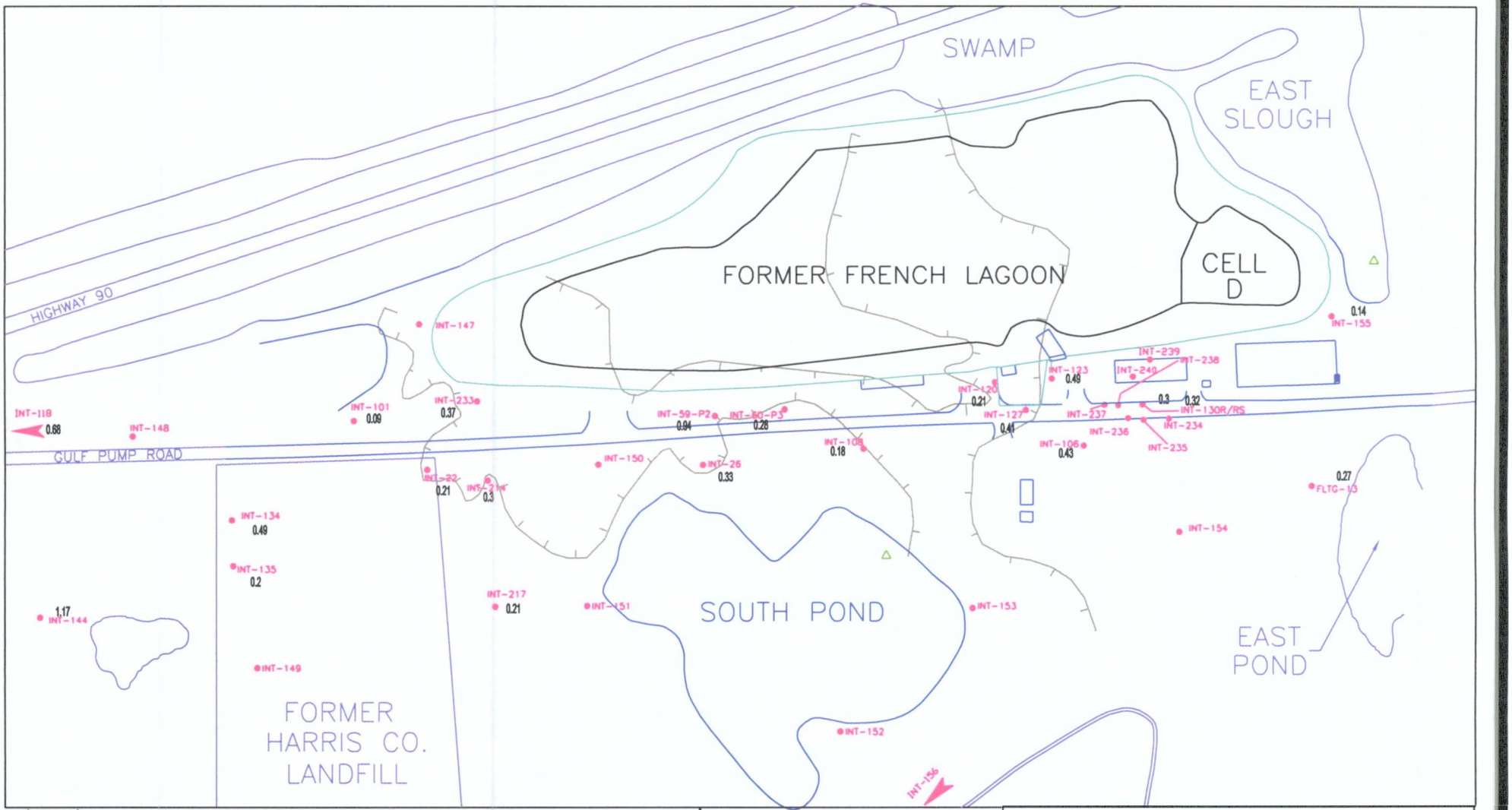

Legend

- INT-144 INT Well Designation
- S1 Well Designation
- Surface Water Guage
- C1 Layer Absent
- Sheet Pile Wall
- 2.0 Dissolved Oxygen Measurement
- Dissolved Oxygen Contour (2-10 mg/L)
- Dissolved Oxygen Contour(10+ mg/L)

N

150' 0 150'

Scale in feet

FLTG., Inc. French Limited Site Crosby,TX	
INT UNIT DISSOLVED OXYGEN February 2001	Figure 2-9 FRENCHQM.DWG (3/01 rev.)

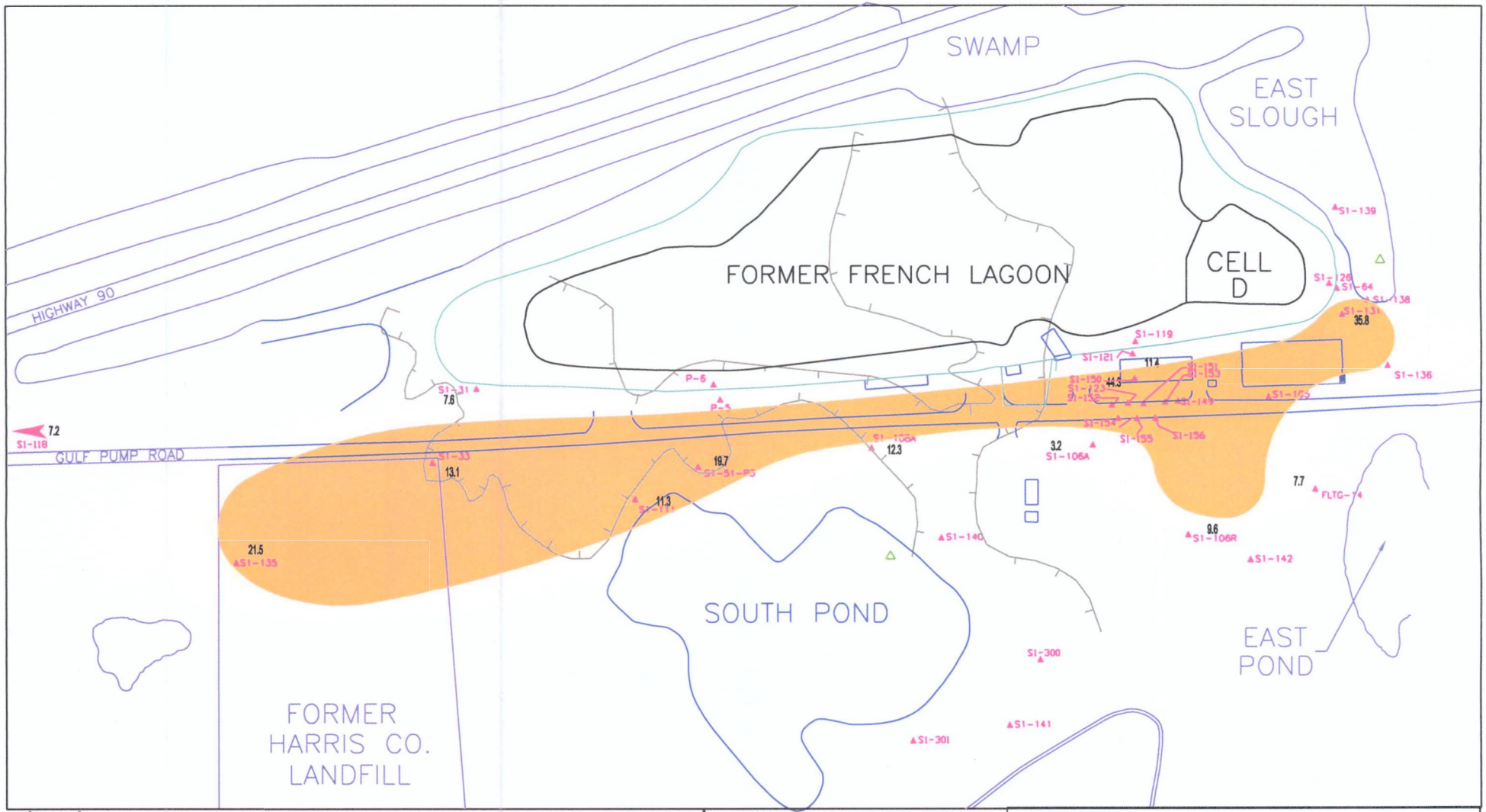

Legend

- INT Well Designation
- ▲S1-135 S1 Well Designation
- △ Surface Water Guage
- C1 Layer Absent
- Sheet Pile Wall
- <1 Total Organic Carbon Measurement
- Total Organic Carbon Contour (10-100 mg/L)
- Total Organic Carbon Contour(100+ mg/L)

N

150' 0 150'

Scale in feet

FLTG., Inc. French Limited Site Crosby,TX	
S1 UNIT TOTAL ORGANIC CARBON February 2001	Figure 2-10 FRENCHQM.DWG (3/01 rev.)

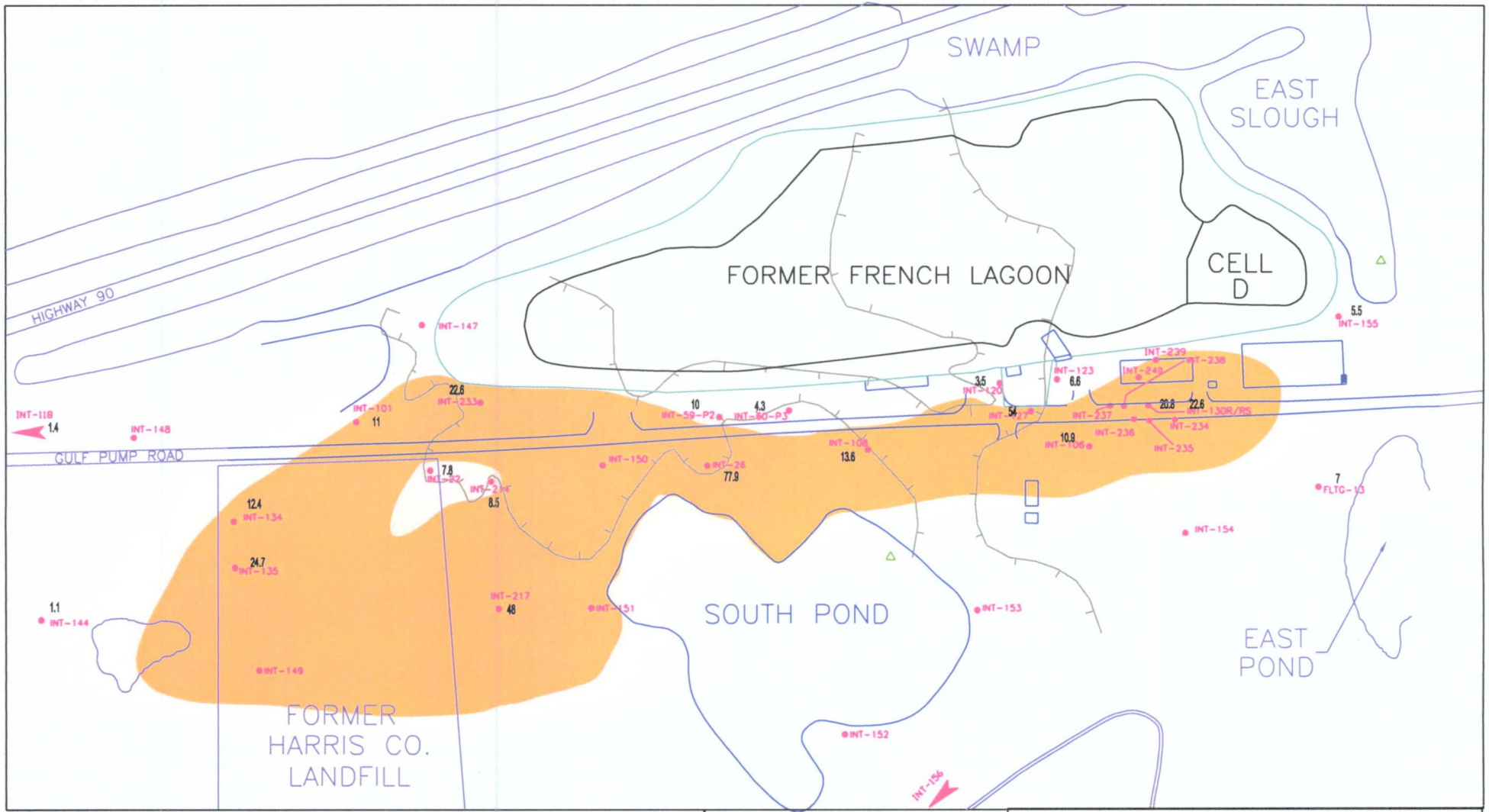

Legend

- INT-144 INT Well Designation
- S1 Well Designation
- Surface Water Guage
- C1 Layer Absent
- Sheet Pile Wall
- <1 Total Organic Carbon Measurement
- Total Organic Carbon Contour (10-100 mg/L)
- Total Organic Carbon Contour(100+ mg/L)

N

150' 0 150'

Scale in feet

FLTG., Inc. French Limited Site Crosby,TX	
INT UNIT TOTAL ORGANIC CARBON February 2001	Figure 2-11 FRENCHQM.DWG (3/01 rev.)

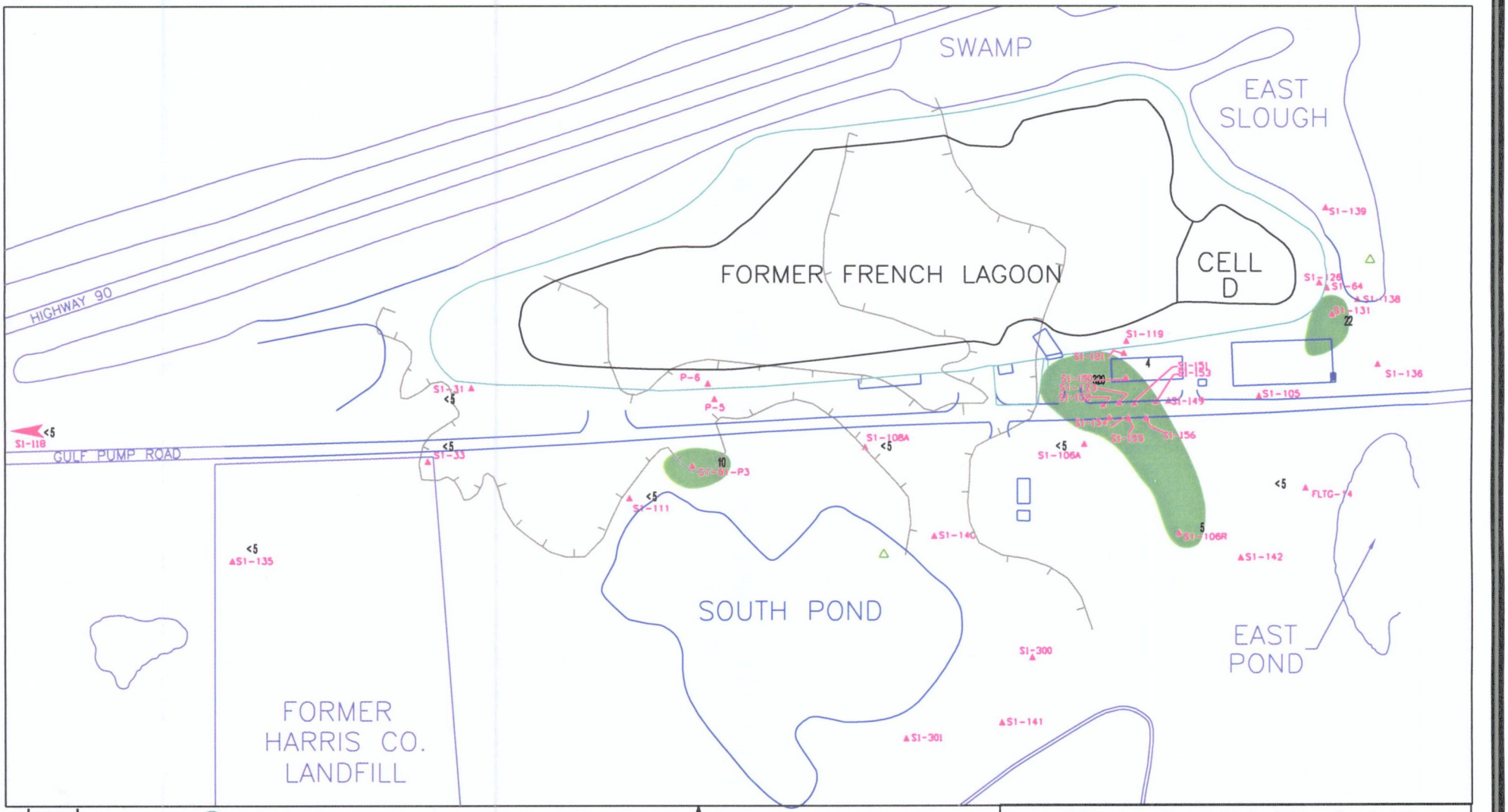

Legend

- INT Well Designation
- ▲S1-135 S1 Well Designation
- △ Surface Water Guage
- C1 Layer Absent
- Sheet Pile Wall
- 2.0 Benzene Measurement (ug/L)
- Benzene Contour (5+ ug/L)

N

150' 0 150'
Scale in feet

FLTG., Inc. French Limited Site Crosby, TX

S1 UNIT
BENZENE
February 2001

Figure 2-12

FRENCHQM.DWG (3/01 rev.)

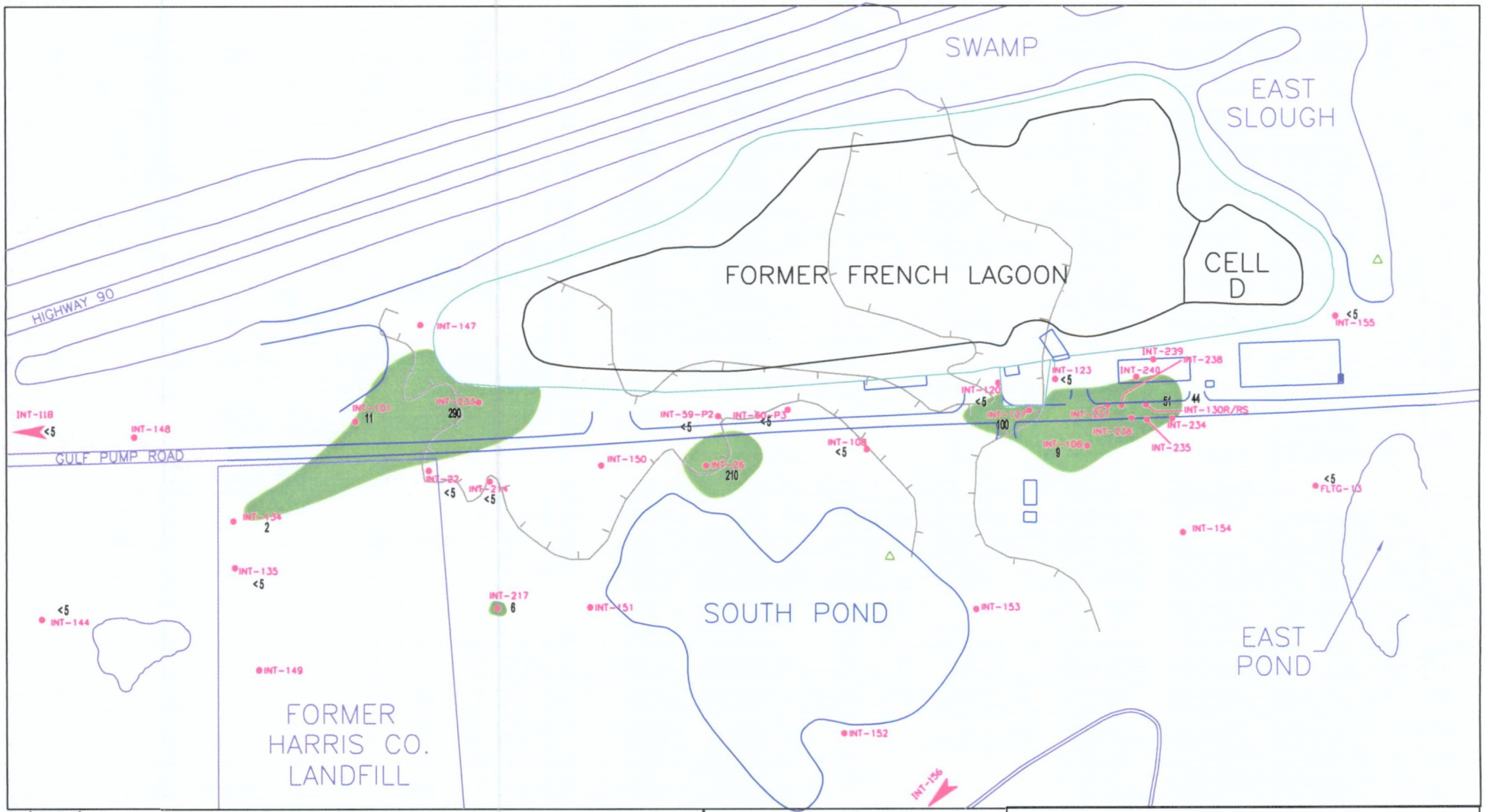

Legend

- INT-144 INT Well Designation
- S1 Well Designation
- Surface Water Guage
- C1 Layer Absent
- Sheet Pile Wall
- 2.0 Benzene Measurement (ug/L)
- Benzene Contour (5+ ug/L)

N

150' 0 150'
Scale in feet

FLTG., Inc. French Limited Site Crosby, TX

INT UNIT
BENZENE
February 2001

Figure 2-13

FRENCHQM.DWG (3/01 rev.)

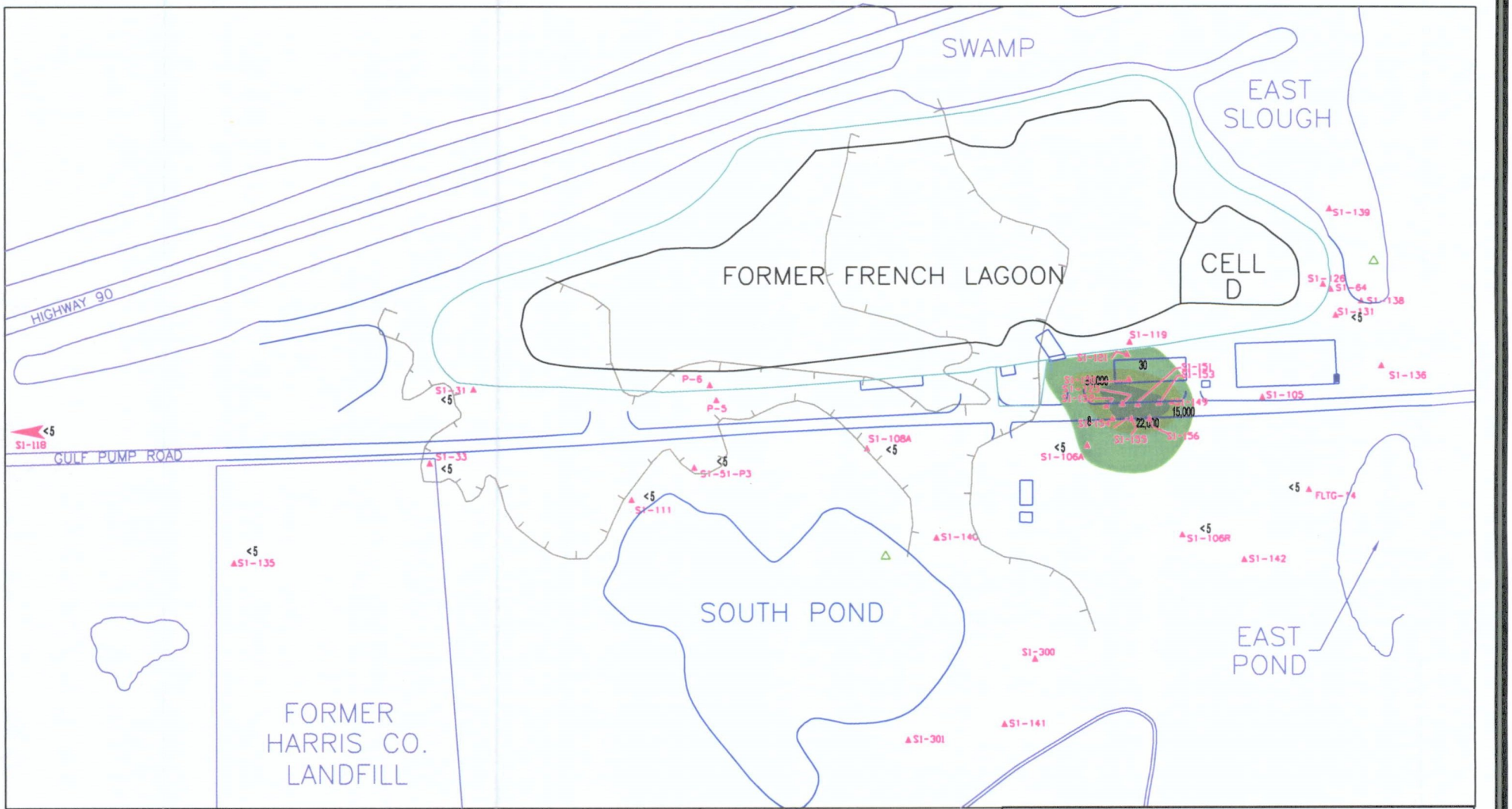

Legend

- INT Well Designation
- S1-135 S1 Well Designation
- Surface Water Guage
- C1 Layer Absent
- Sheet Pile Wall
- 2.0 1,2-Dichloroethane Measurement (ug/L)
- 1,2-Dichloroethane Contour (5-1000 ug/L)
- 1,2-Dichloroethane Contour (1000 - 10000 ug/L)
- 1,2-Dichloroethane Contour (10000+ ug/L)

N

150' 0 150'
Scale in feet

FLTG., Inc. French Limited Site Crosby, TX

S1 UNIT
1,2-DICHLOROETHANE
February 2001

Figure 2-14

FRENCHQM.DWG (3/01 rev.)

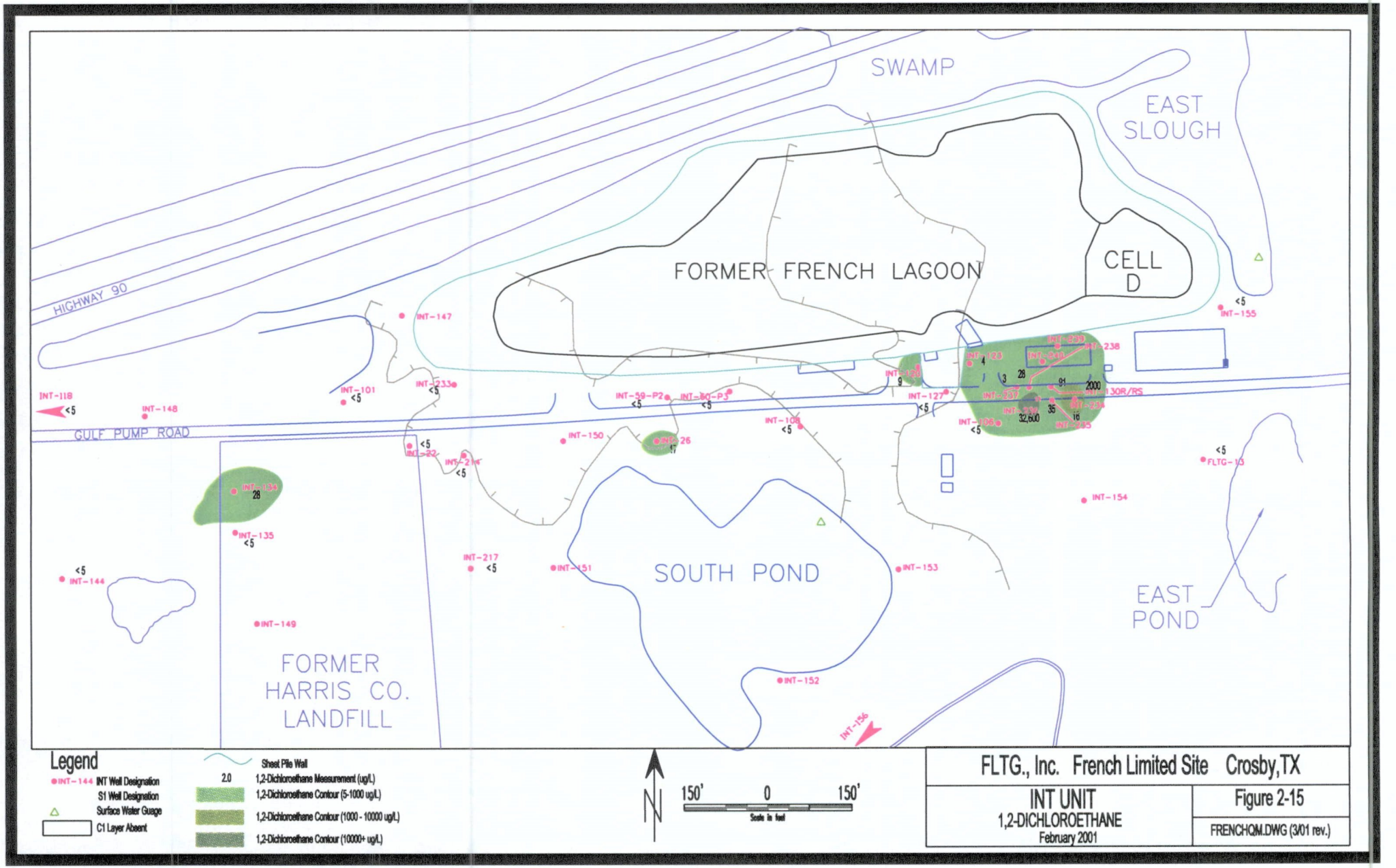
SWAMP
EAST SLOUGH
FORMER FRENCH LAGOON
CELL D
HIGHWAY 90
GULF PUMP ROAD
SOUTH POND
EAST POND
FORMER HARRIS CO. LANDFILL
INT-118
INT-148
INT-101
INT-147
INT-233
INT-59-P2
INT-60-P3
INT-150
INT-26
INT-108
INT-127
INT-106
INT-123
INT-238
INT-130R/RS
INT-155
FLTG-13
INT-154
INT-153
INT-152
INT-151
INT-217
INT-135
INT-144
INT-149
INT-156
Legend
INT-144 INT Well Designation
S1 Well Designation
Surface Water Guage
C1 Layer Absent
Sheet Pile Wall
2.0 1,2-Dichloroethane Measurement (ug/L)
1,2-Dichloroethane Contour (5-1000 ug/L)
1,2-Dichloroethane Contour (1000 - 10000 ug/L)
1,2-Dichloroethane Contour (10000+ ug/L)
N
150' 0 150'
Scale in feet
FLTG., Inc. French Limited Site Crosby,TX
INT UNIT
1,2-DICHLOROETHANE
February 2001
Figure 2-15
FRENCHQM.DWG (3/01 rev.)

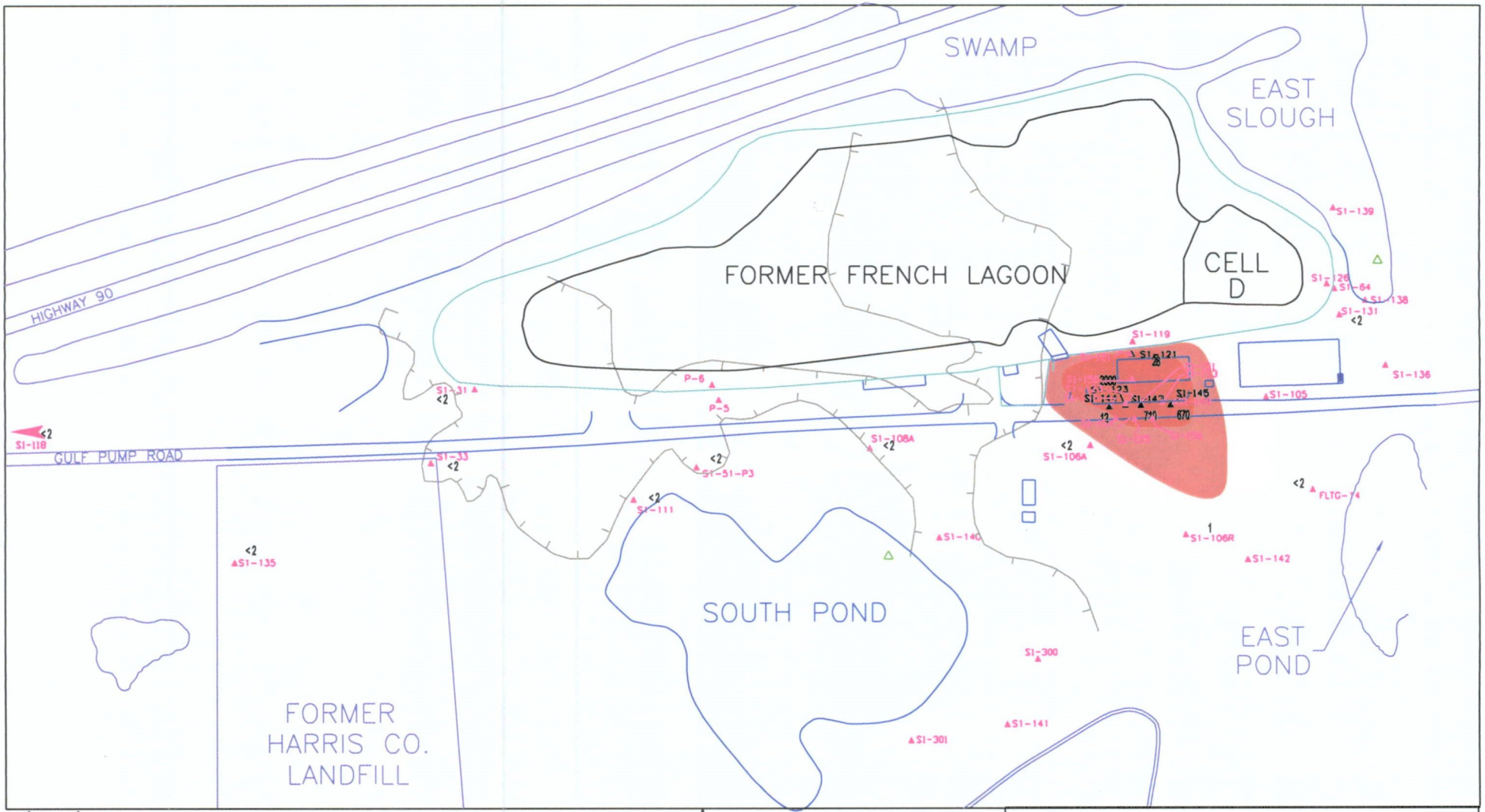

FLTG., Inc. French Limited Site Crosby,TX

S1 UNIT
VINYL CHLORIDE
February 2001

Figure 2-16

FRENCHQM.DWG (3/01 rev.)

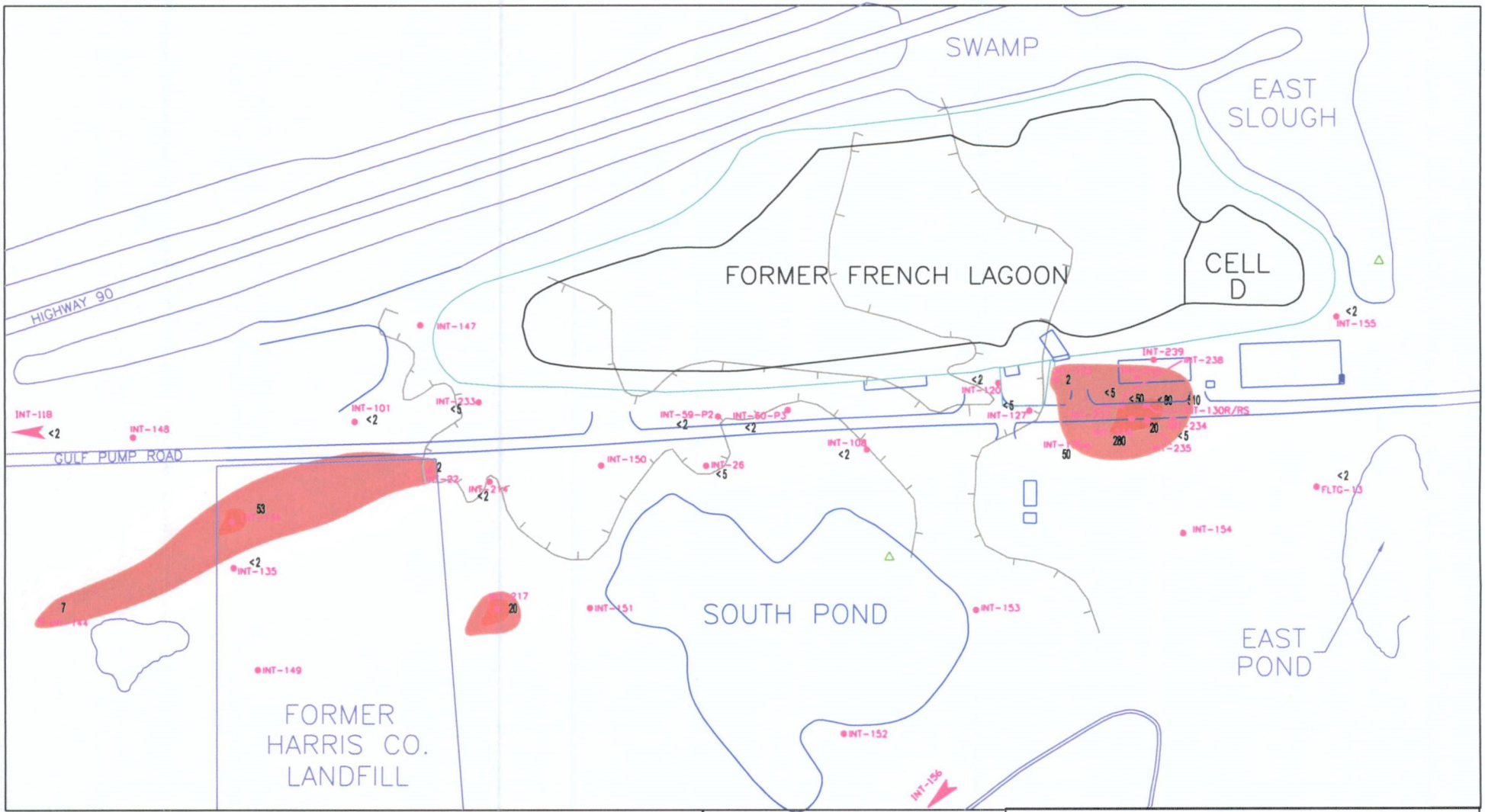

Legend

- INT-144 INT Well Designation
- S1 Well Designation
- Surface Water Guage
- C1 Layer Absent
- Sheet Pile Wall
- 2.0 Vinyl Chloride Measurement (ug/L)
- Vinyl Chloride Contour (2-10 ug/L)
- Vinyl Chloride Contour (10 - 1000 ug/L)
- Vinyl Chloride Contour (1000+ ug/L)

N

150' 0 150'
Scale in feet

FLTG., Inc. French Limited Site Crosby,TX	
INT UNIT VINYL CHLORIDE February 2001	Figure 2-17 FRENCHQM.DWG (3/01 rev.)

Appendix C

Concentration Trend Graphs

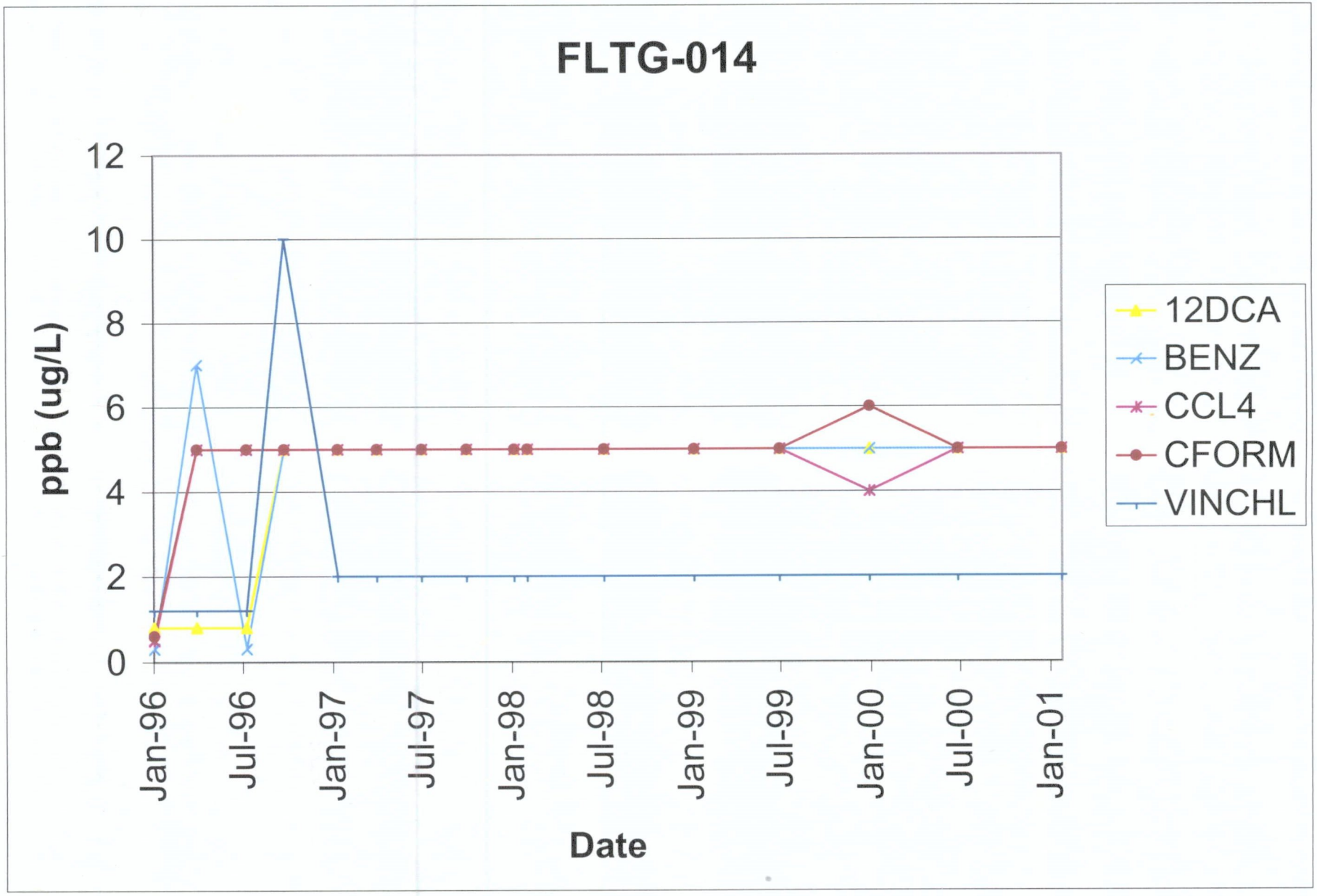
FLTG-014
ppb (ug/L)
12
10
8
6
4
2
0
Jan-96
Jul-96
Jan-97
Jul-97
Jan-98
Jul-98
Jan-99
Jul-99
Jan-00
Jul-00
Jan-01
Date
12DCA
BENZ
CCL4
CFORM
VINCHL

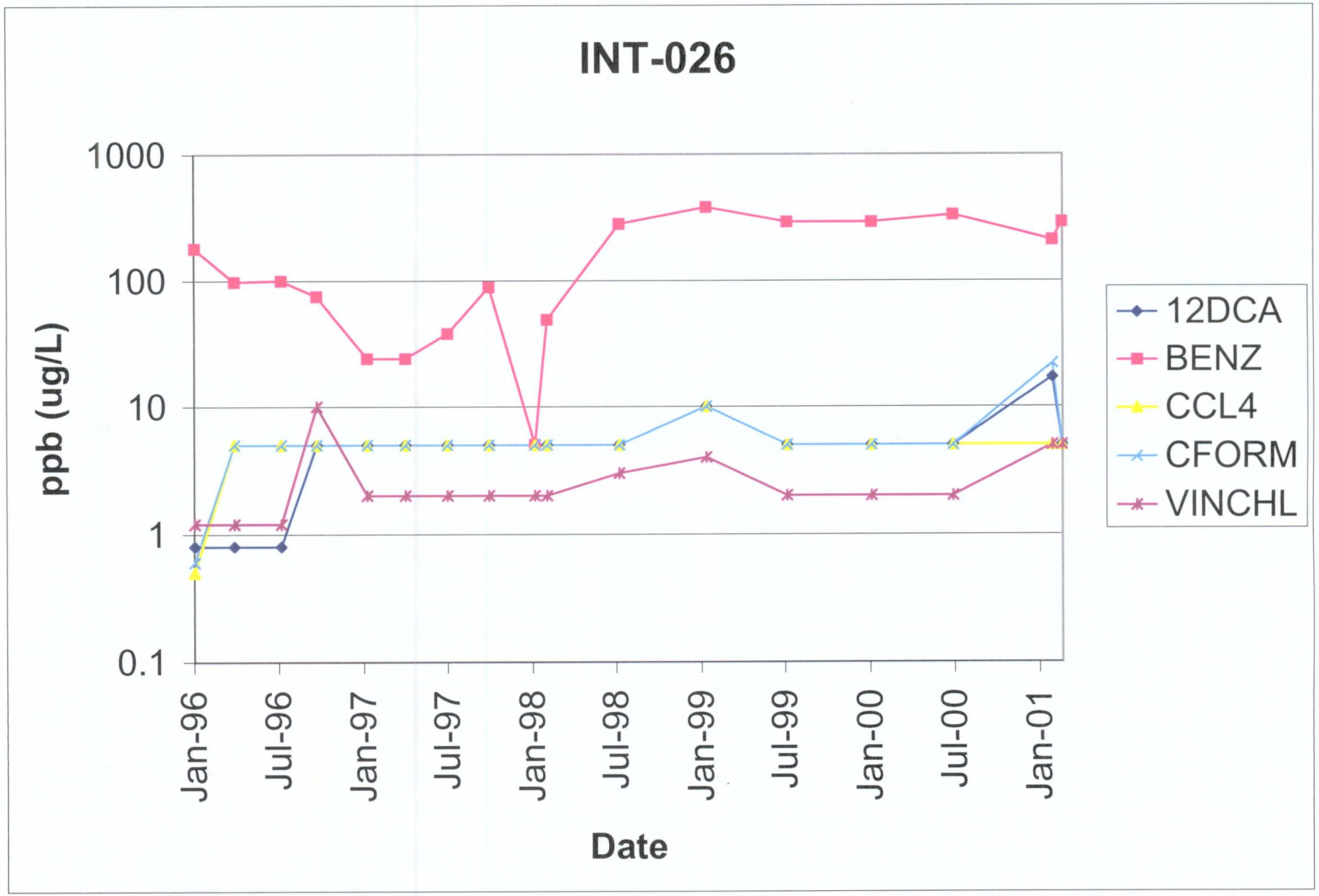
INT-026
1000
100
10
1
0.1
ppb (ug/L)
Jan-96
Jul-96
Jan-97
Jul-97
Jan-98
Jul-98
Jan-99
Jul-99
Jan-00
Jul-00
Jan-01
Date
12DCA
BENZ
CCL4
CFORM
VINCHL

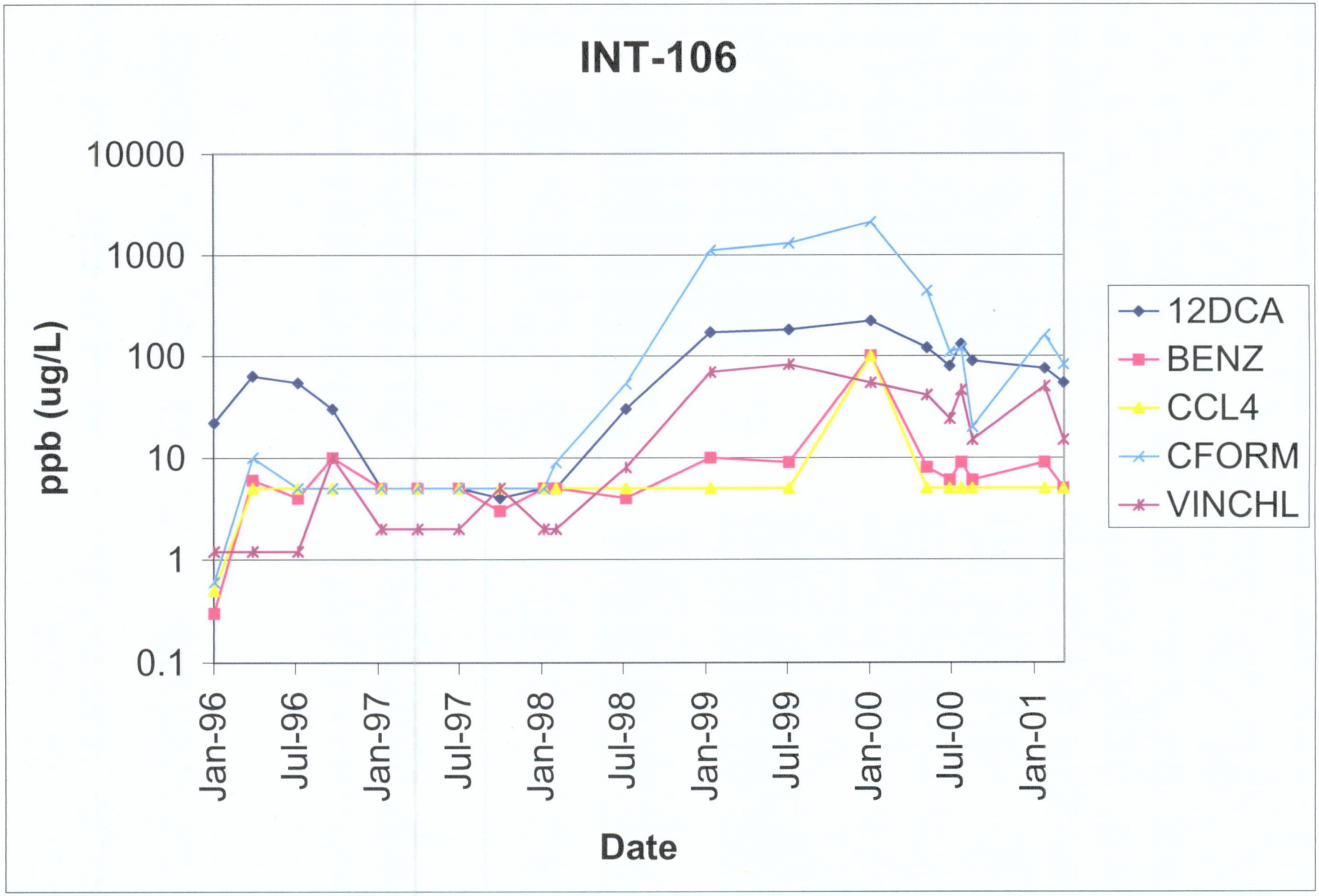
INT-106
10000
1000
100
10
1
0.1
ppb (ug/L)
Jan-96
Jul-96
Jan-97
Jul-97
Jan-98
Jul-98
Jan-99
Jul-99
Jan-00
Jul-00
Jan-01
Date
12DCA
BENZ
CCL4
CFORM
VINCHL

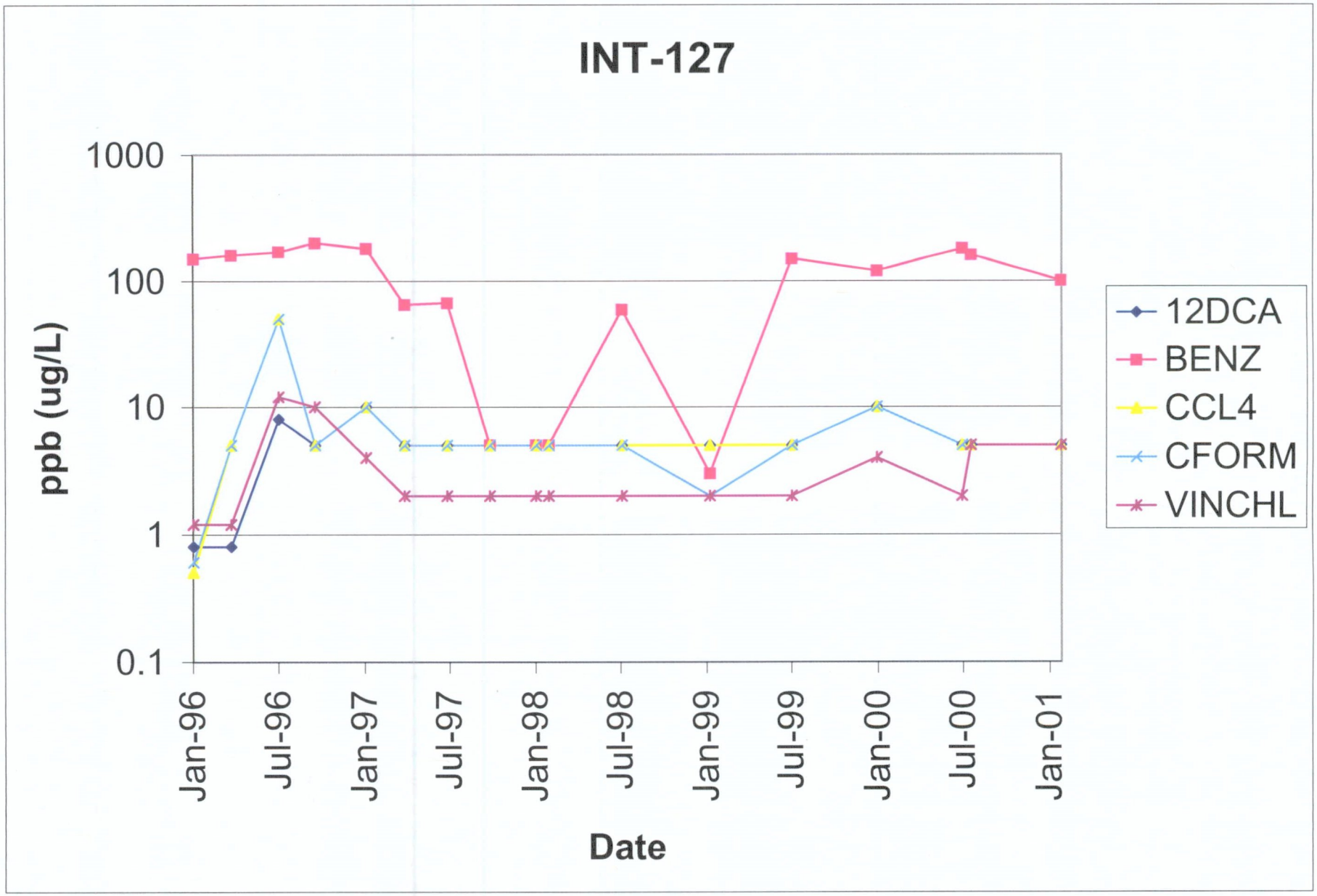
INT-127
1000
100
10
1
0.1
ppb (ug/L)
Jan-96
Jul-96
Jan-97
Jul-97
Jan-98
Jul-98
Jan-99
Jul-99
Jan-00
Jul-00
Jan-01
Date
12DCA
BENZ
CCL4
CFORM
VINCHL

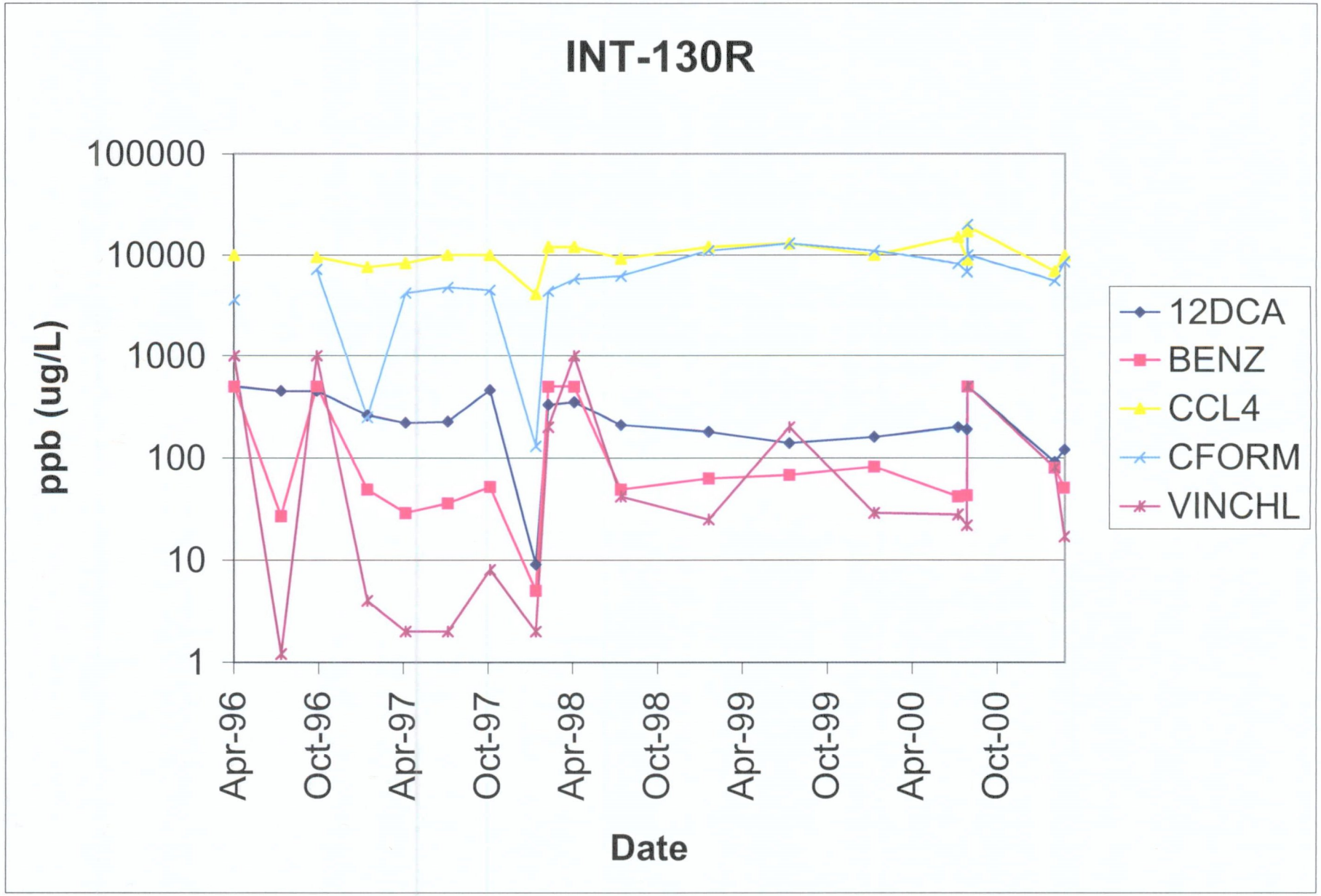
INT-130R
100000
10000
1000
100
10
1
ppb (ug/L)
Apr-96
Oct-96
Apr-97
Oct-97
Apr-98
Oct-98
Apr-99
Oct-99
Apr-00
Oct-00
Date
12DCA
BENZ
CCL4
CFORM
VINCHL

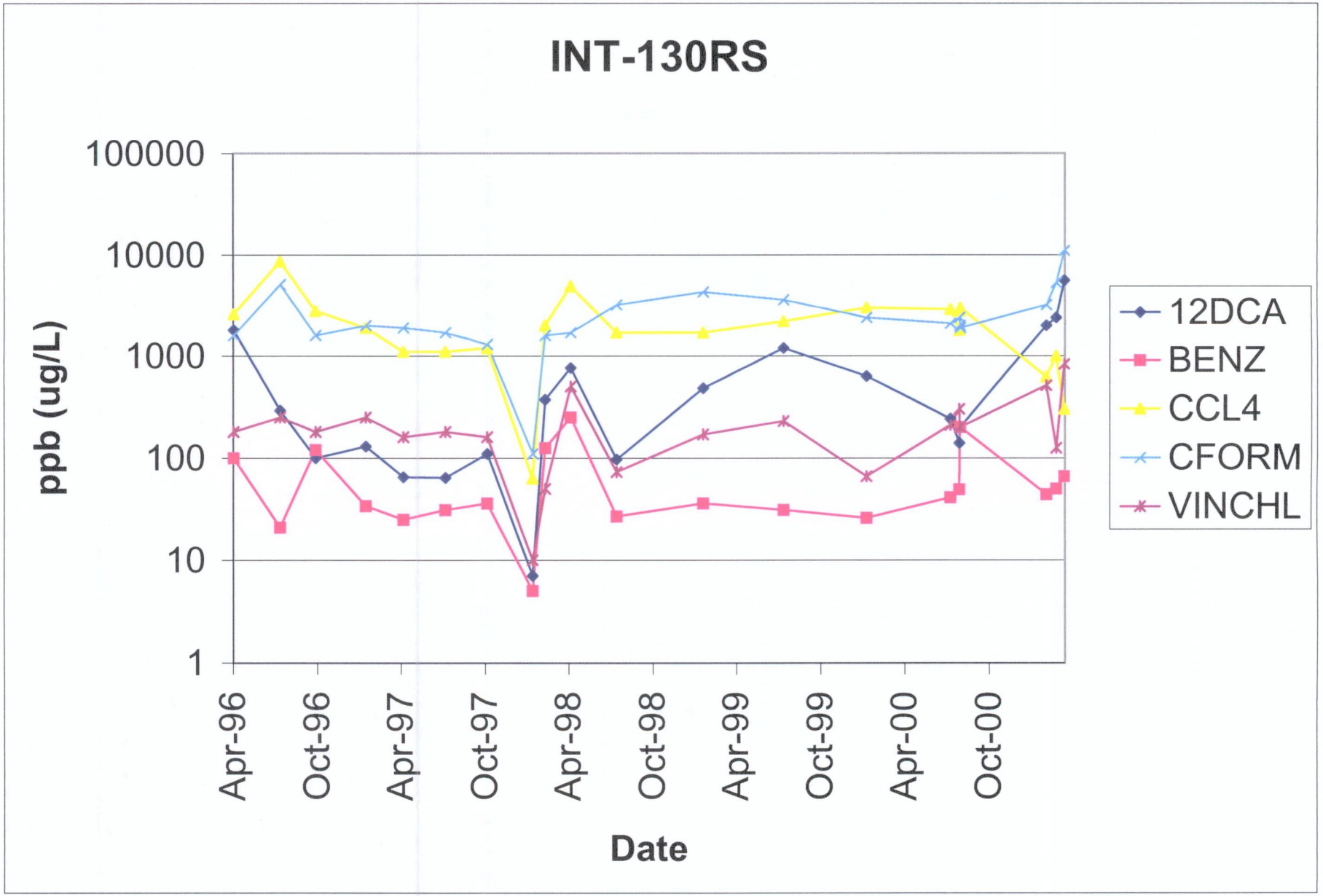
INT-130RS
100000
10000
1000
100
10
1
ppb (ug/L)
Apr-96
Oct-96
Apr-97
Oct-97
Apr-98
Oct-98
Apr-99
Oct-99
Apr-00
Oct-00
Date
12DCA
BENZ
CCL4
CFORM
VINCHL

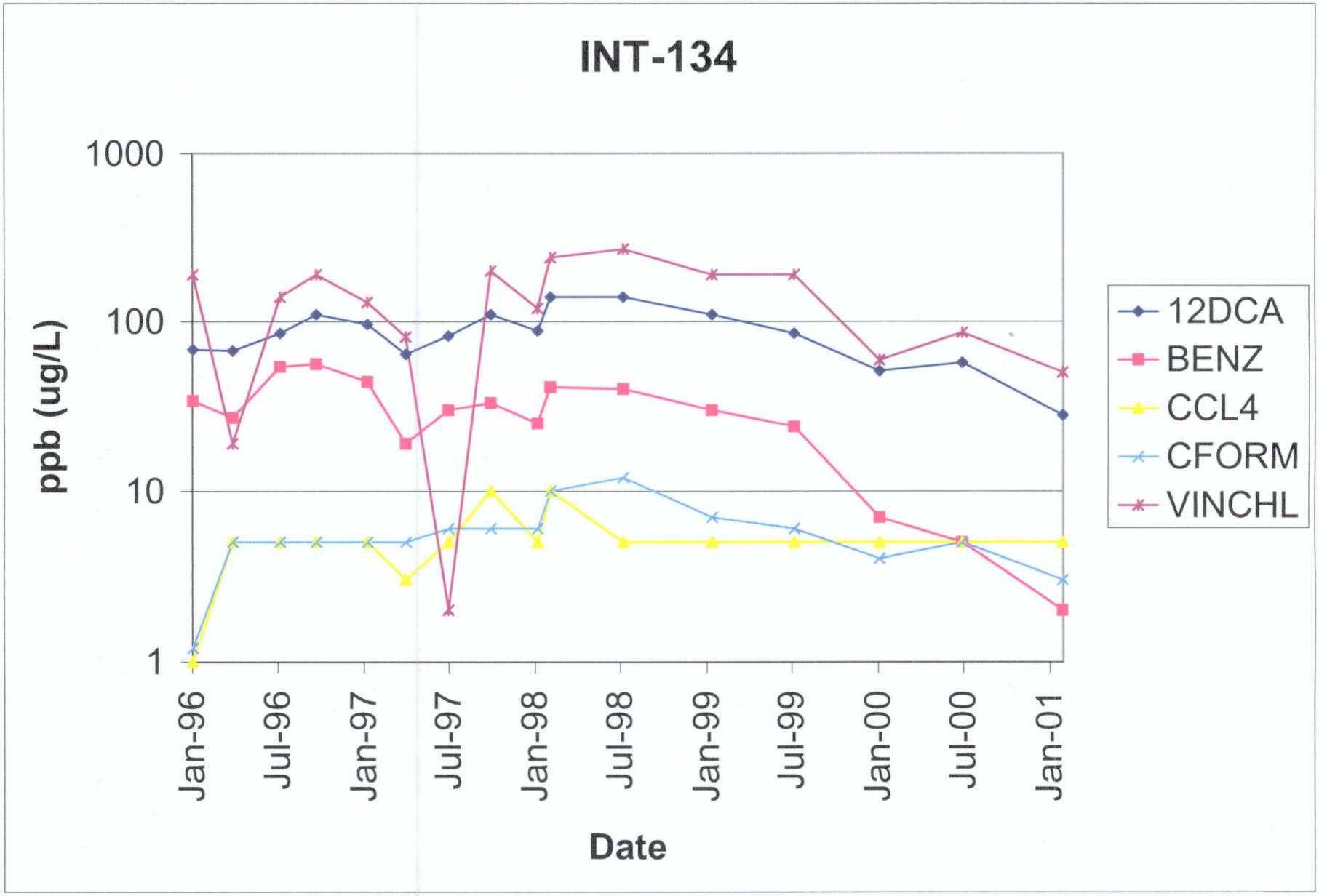
INT-134
1000
100
10
1
ppb (ug/L)
Jan-96
Jul-96
Jan-97
Jul-97
Jan-98
Jul-98
Jan-99
Jul-99
Jan-00
Jul-00
Jan-01
Date
12DCA
BENZ
CCL4
CFORM
VINCHL

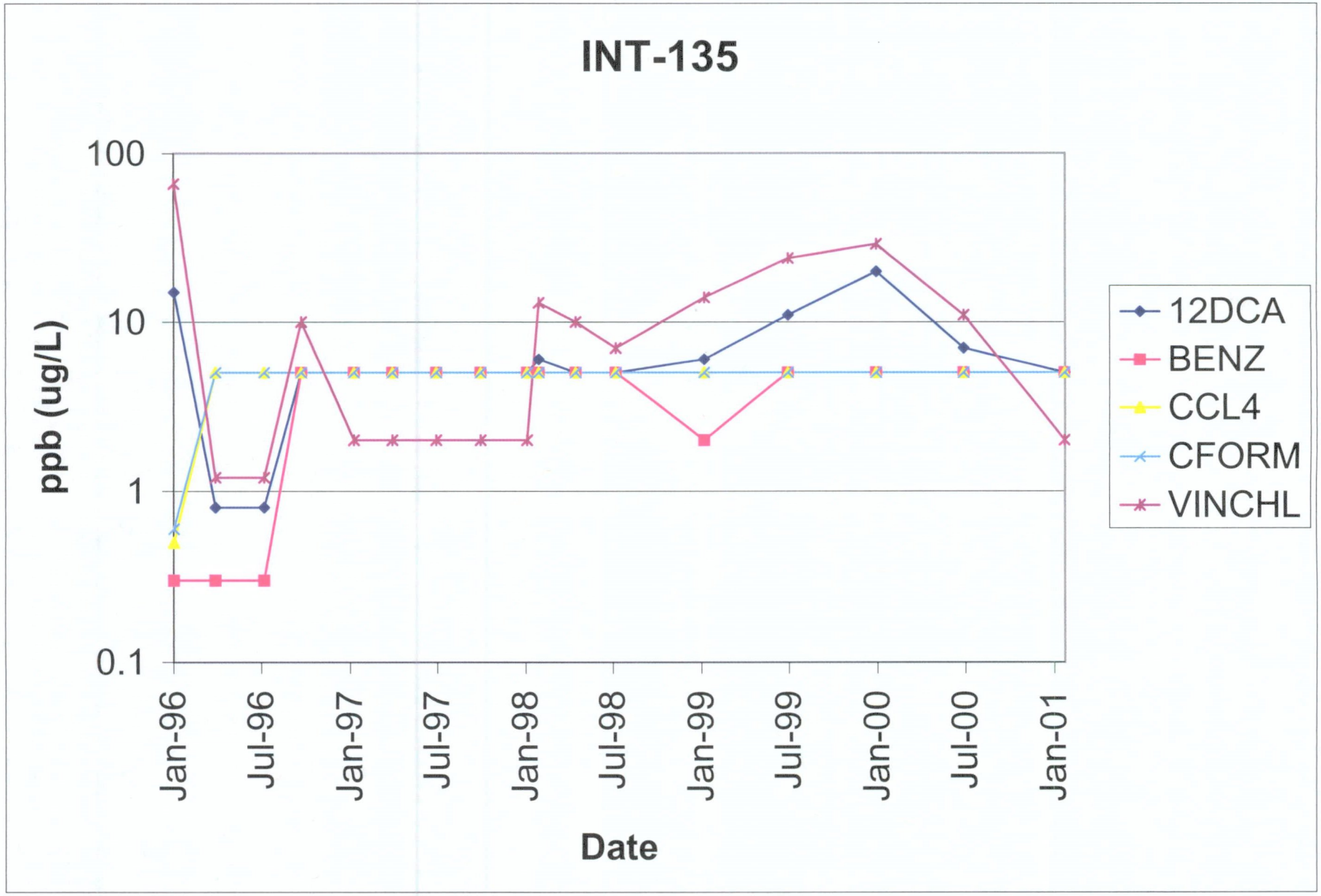
INT-135
100
10
1
0.1
ppb (ug/L)
Jan-96
Jul-96
Jan-97
Jul-97
Jan-98
Jul-98
Jan-99
Jul-99
Jan-00
Jul-00
Jan-01
Date
12DCA
BENZ
CCL4
CFORM
VINCHL

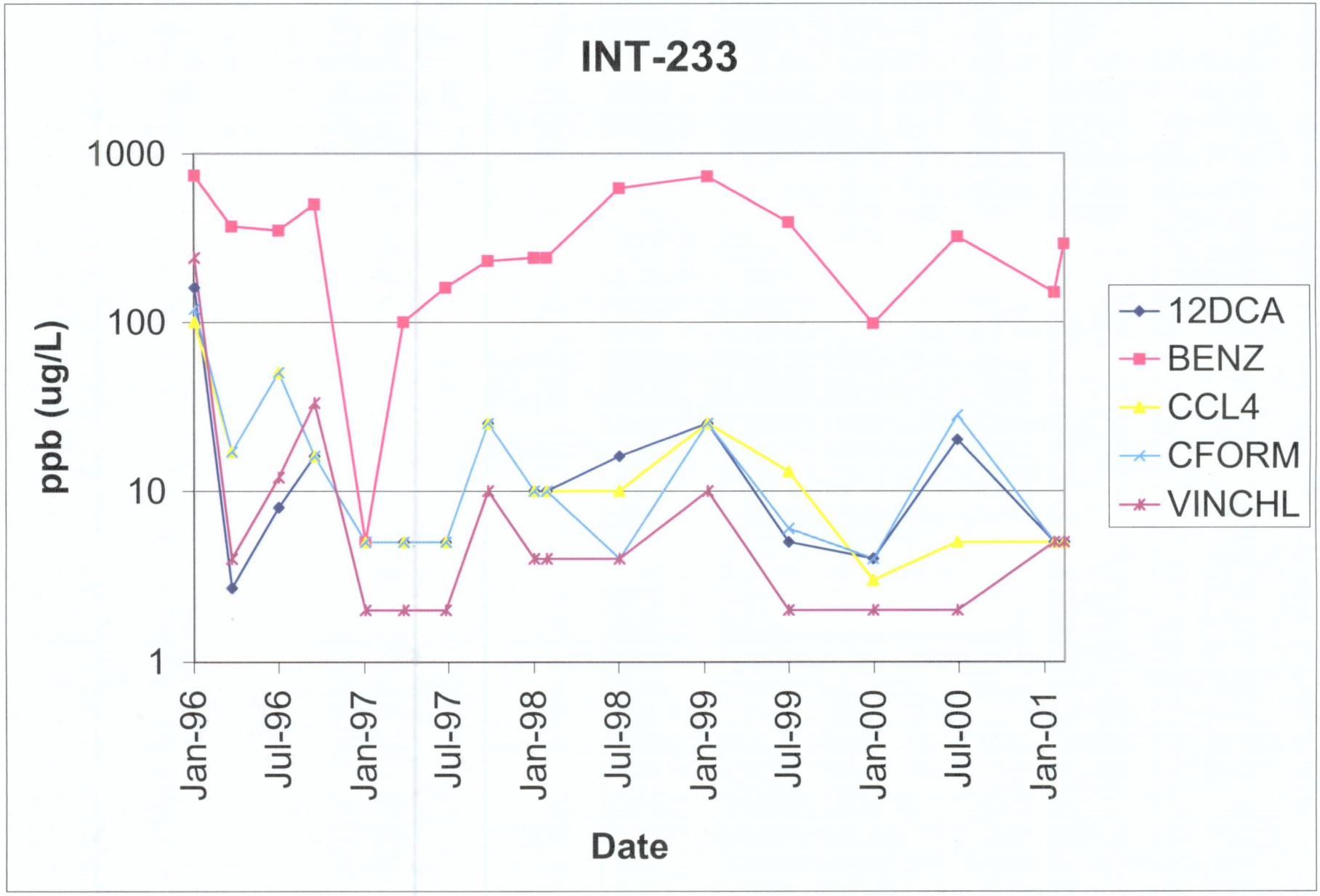
INT-233
1000
100
10
1
ppb (ug/L)
Jan-96
Jul-96
Jan-97
Jul-97
Jan-98
Jul-98
Jan-99
Jul-99
Jan-00
Jul-00
Jan-01
Date
12DCA
BENZ
CCL4
CFORM
VINCHL

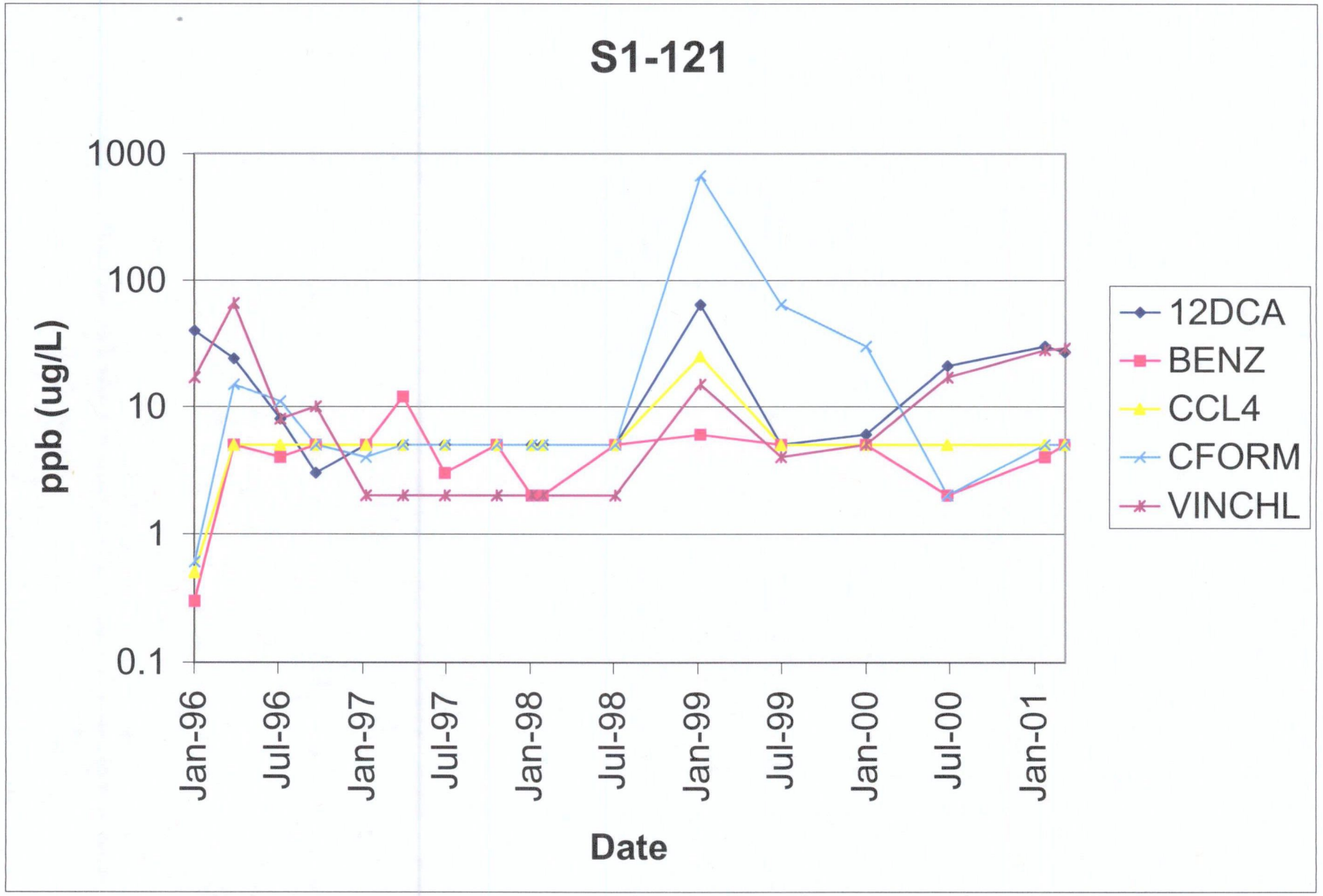
S1-121
1000
100
10
1
0.1
ppb (ug/L)
Jan-96
Jul-96
Jan-97
Jul-97
Jan-98
Jul-98
Jan-99
Jul-99
Jan-00
Jul-00
Jan-01
Date
12DCA
BENZ
CCL4
CFORM
VINCHL

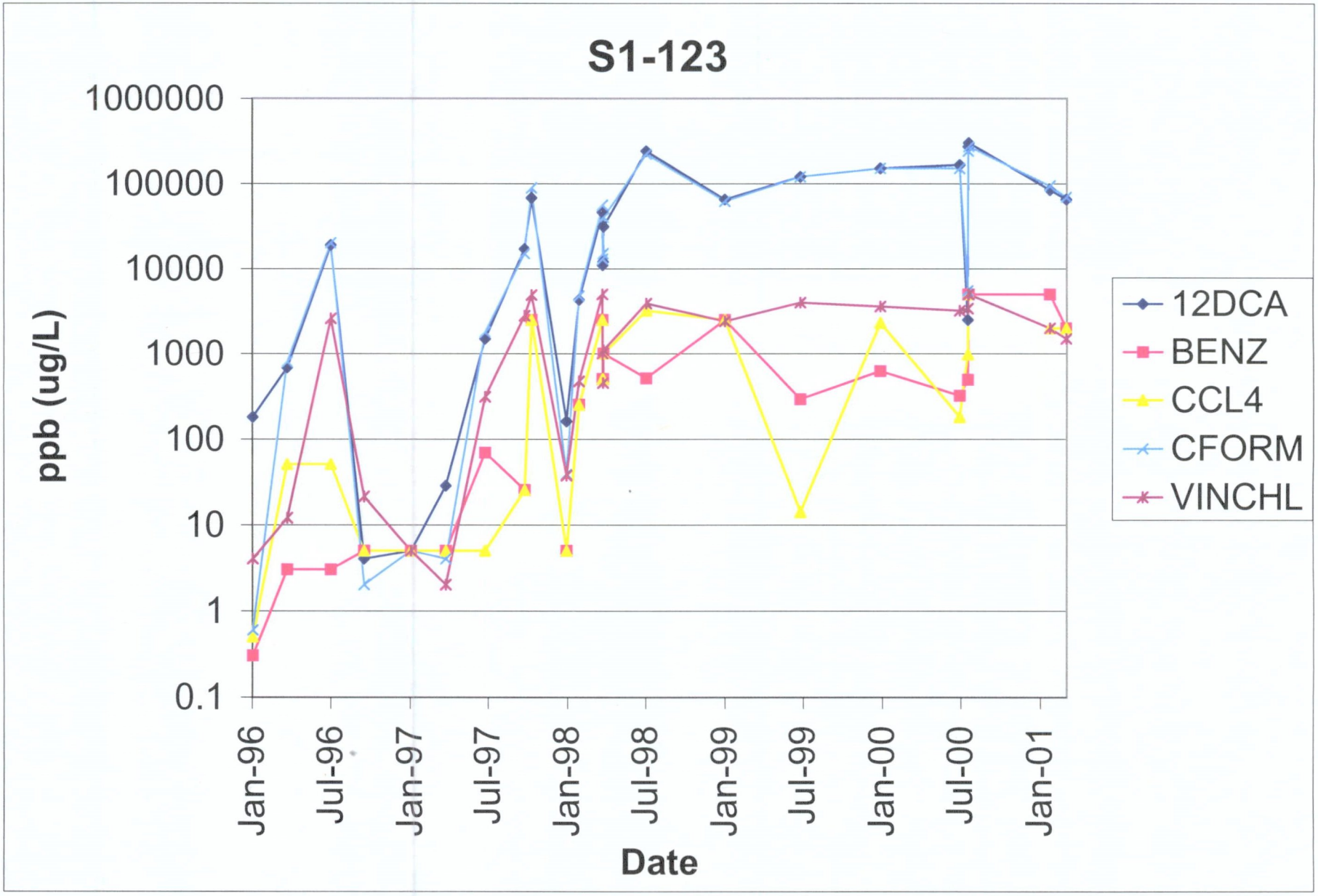
S1-123
1000000
100000
10000
1000
100
10
1
0.1
ppb (ug/L)
Jan-96
Jul-96
Jan-97
Jul-97
Jan-98
Jul-98
Jan-99
Jul-99
Jan-00
Jul-00
Jan-01
Date
12DCA
BENZ
CCL4
CFORM
VINCHL