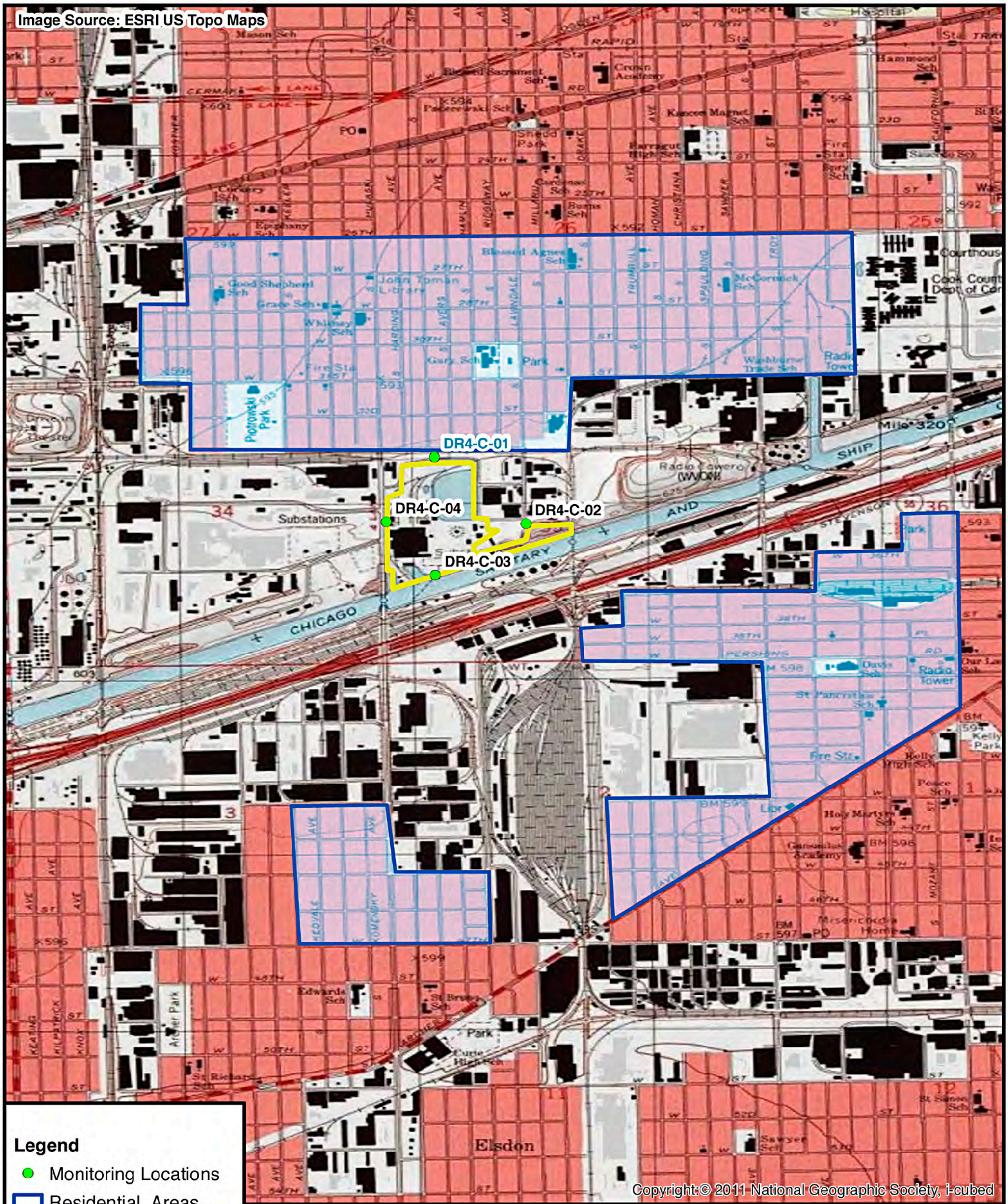


**Legend**

- Monitoring Locations
- Residential_Areas
- Site Boundary
- USA Topo Maps

0 2,500 Feet

N

Prepared for:
**U.S. EPA REGION V**

Contract No.: EP-S5-06-04
TDD: S05-0001-1210-016
DCN: 2016-2A-BBUP

Prepared By:
**WESTON SOLUTIONS, INC**

750 E. Bunker Court
Suite 500
Vernon Hills, Illinois 60061

**Figure 3a**
Air Monitoring Location /
Gamma Radiation Screening Map
Midwest Generation-Crawford Station
Chicago, Cook County, Illinois

FILE: D:\Crawford_Fisk_PP\mxd\AMWP\F3a_Air_Monitoring_Crawford.mxd 11/20/2012 4:45:25 PM mejacm

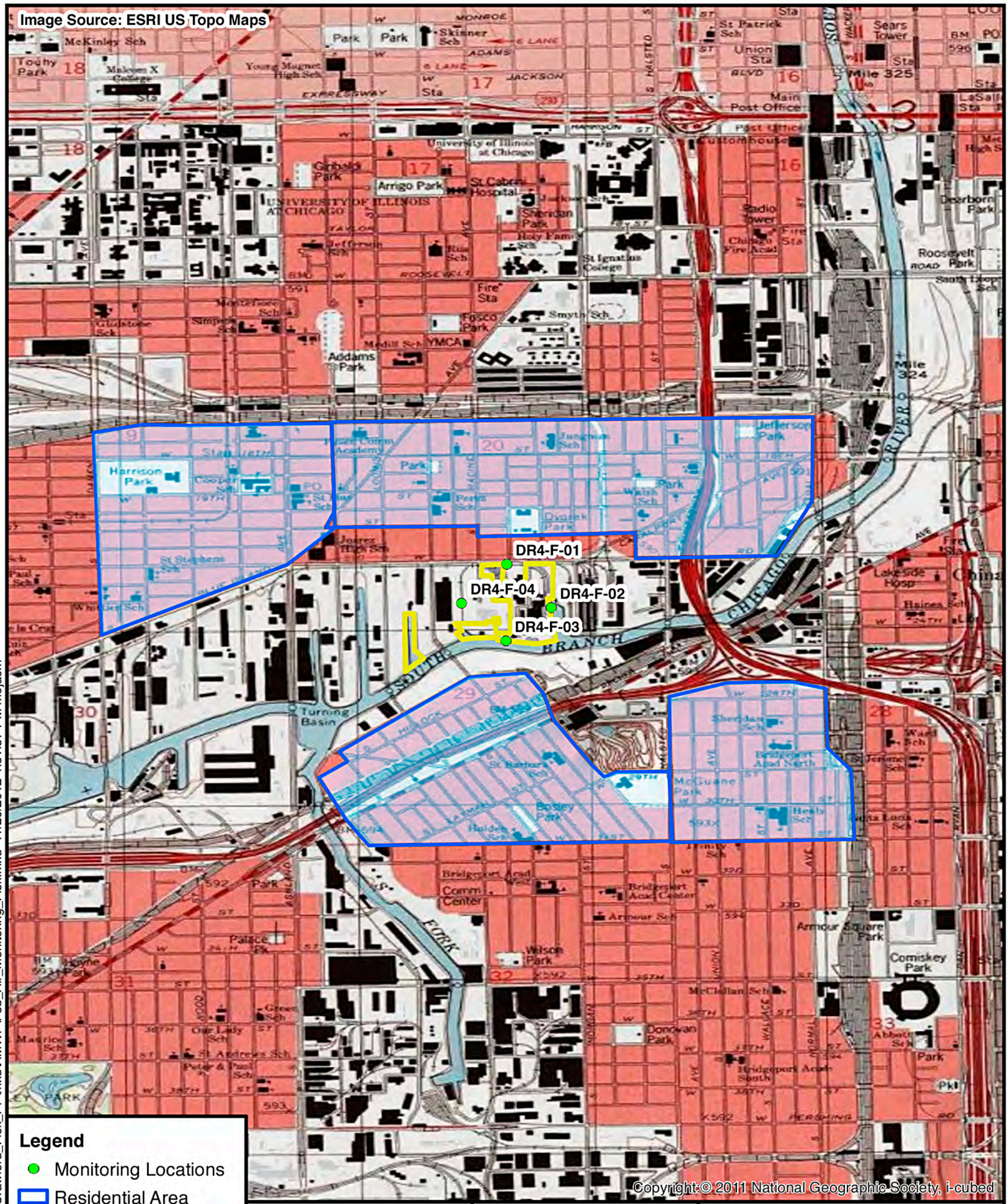


Prepared for:
**U.S. EPA REGION V**

Contract No.: EP-S5-06-04
TDD: S05-0001-1210-018
DCN: 2016-2A-BBUP

Prepared By:
**WESTON SOLUTIONS, INC**

750 E. Bunker Court
Suite 500
Vernon Hills, Illinois 60061

**Figure 3b**
Air Monitoring Location /
Gamma Radiation Screening Map
Midwest Generation-Fisk Station
Chicago, Cook County, Illinois

FILE: D:\Crawford_Fisk_PP\mxd\AMWP\F3b_Air_Monitoring_Fisk.mxd 11/20/2012 4:51:57 PM mejacm