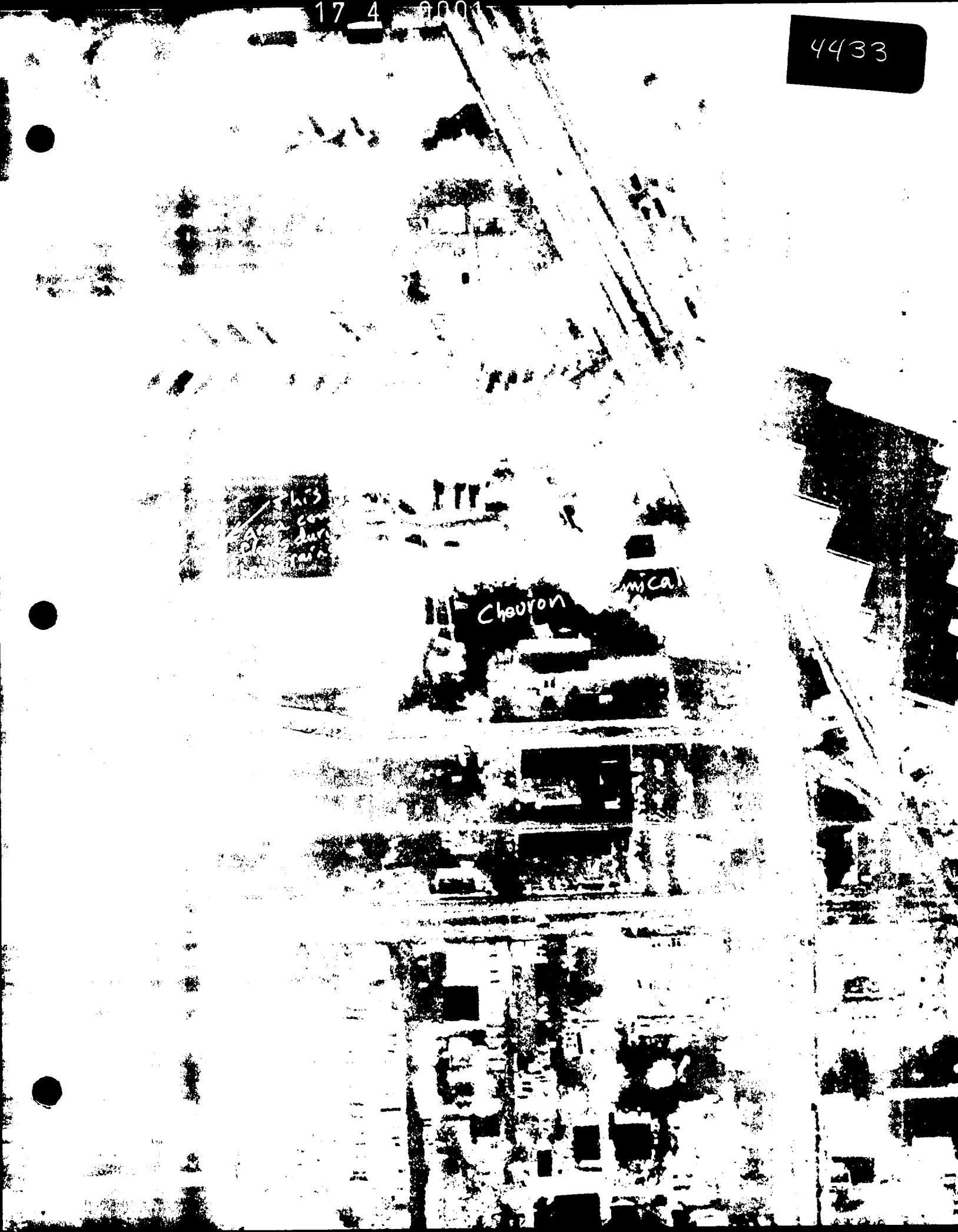4433