ENGINEERING OHM COMPUTATION SHEET

SHEET NO. _____

TITLE OF PROJ. OR STUDY _____ PROJ. OR STUDY NO. _____

SUBJECT _____ WORKS _____

COMPUTER _____ DATE _____ 19 _____

PCB CONCENTRATIONS

> 75 ppm

51-75 ppm

26-50 ppm

10-25 ppm

< 10 ppm

SAMPLING NOT COMPLETED

440218

MACHINERY WIPES ug/100cm2

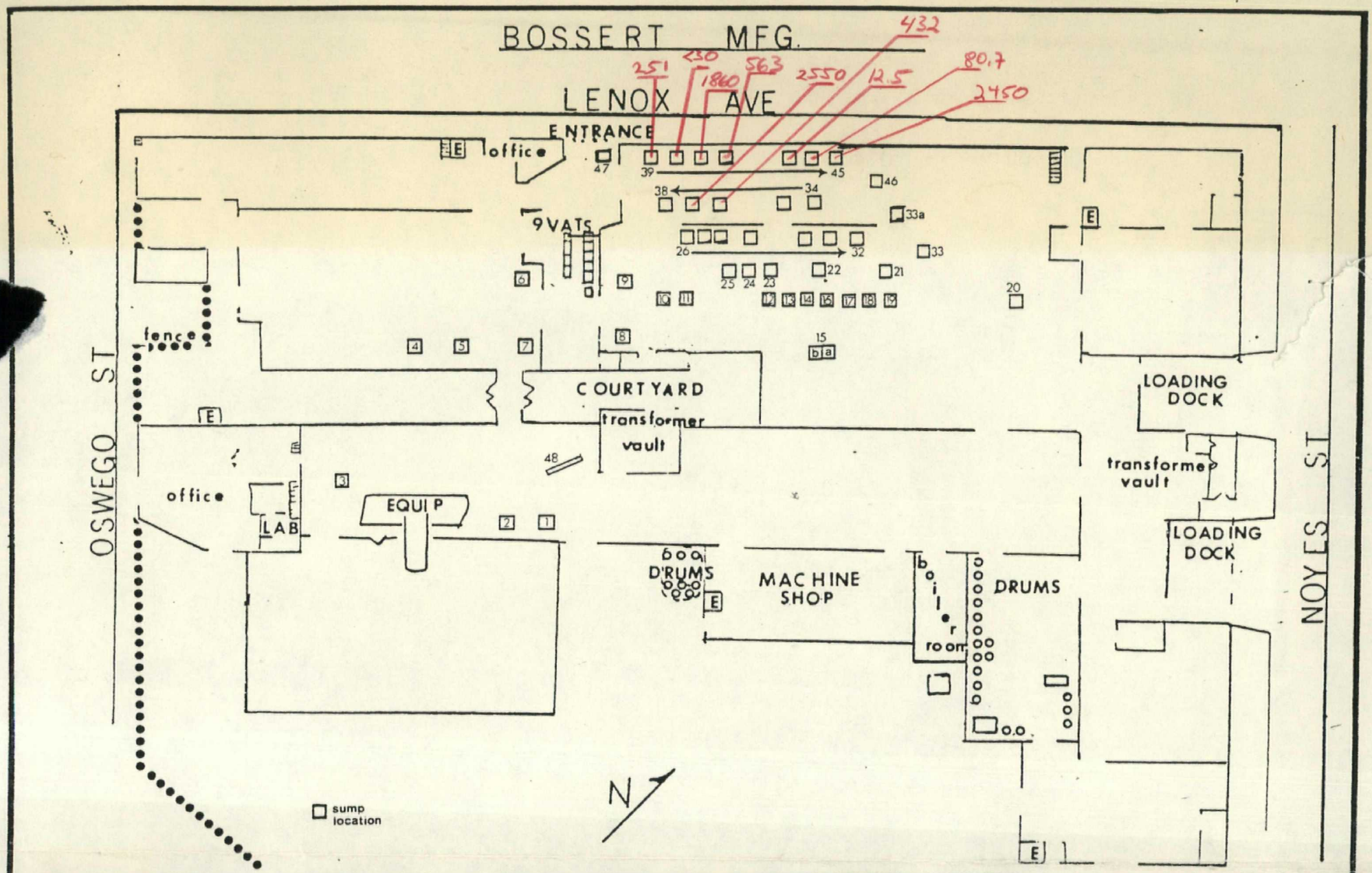

WESTON SPILL PREVENTION & EMERGENCY RESPONSE DIVISION	EPA PM ROTOLA	FIGURE
In association with ICF, Inc., Jacobs Engineering, Inc., & Tetra Tech, Inc.	TAT PM MARESCA	SUMP LOCATIONS BOSSERT MFG.

Miscellaneous Samples
Down Stairs

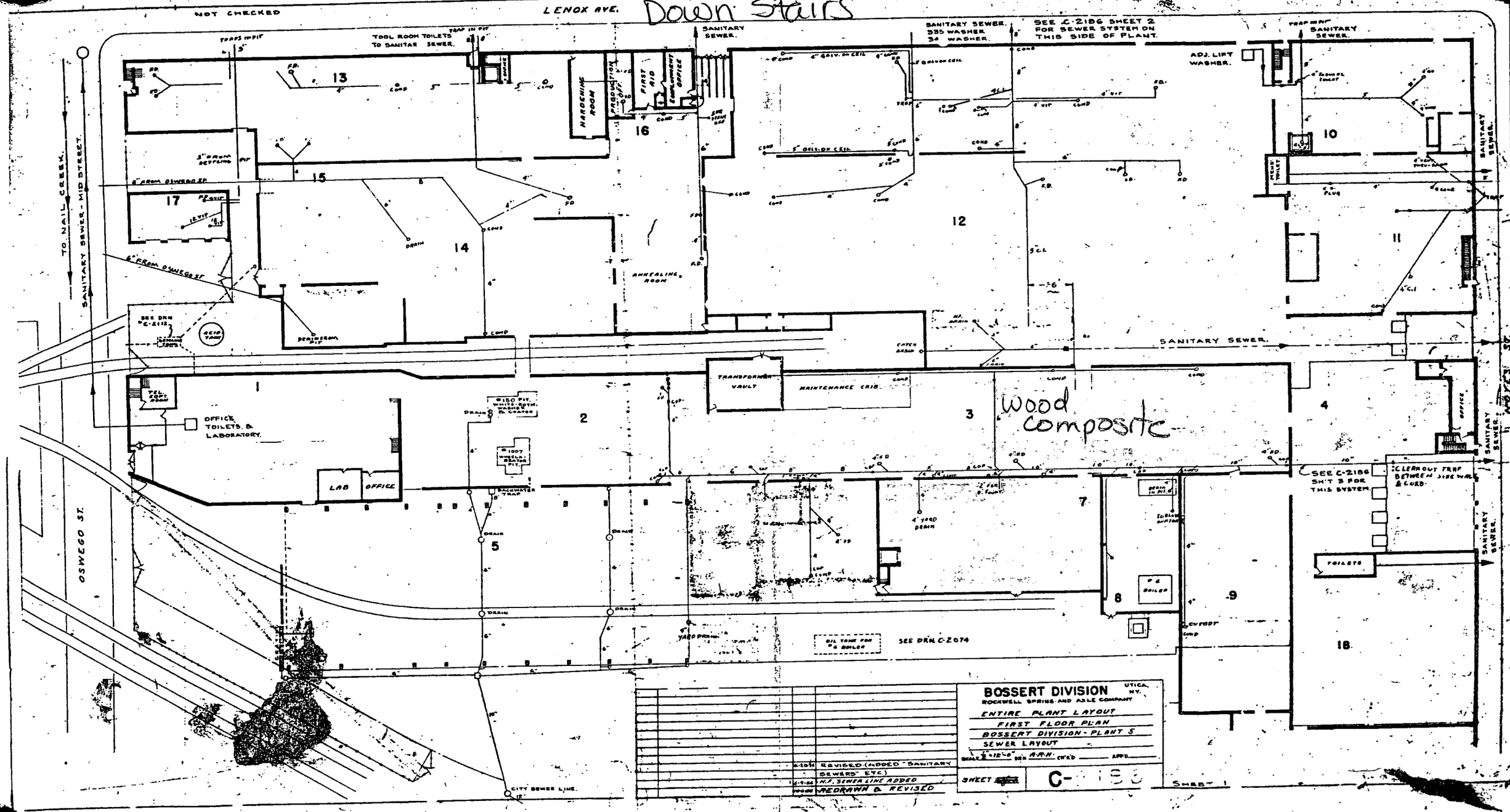

Upstairs, Floor Scrapings

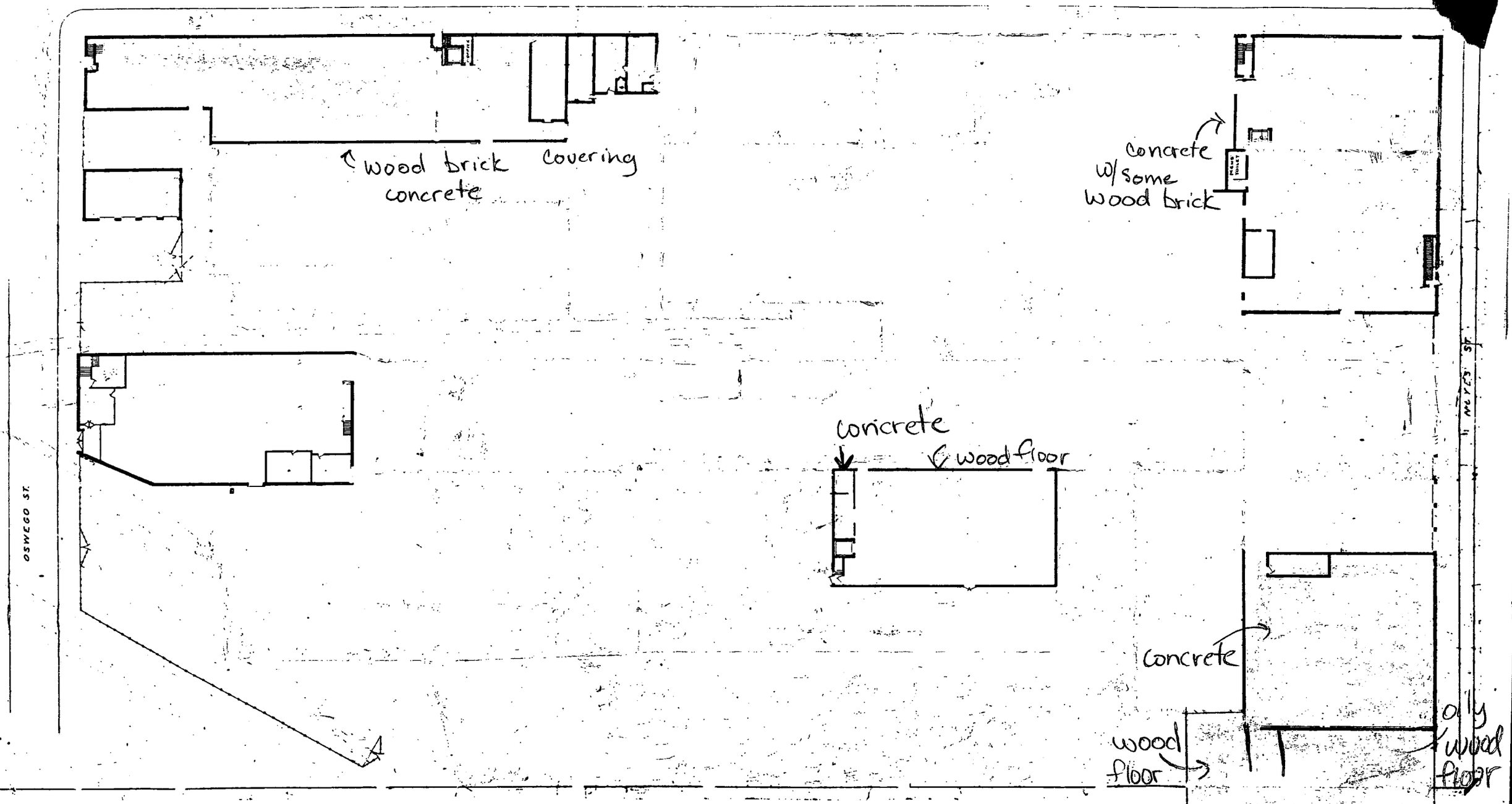

Ground Floor, Concrete 0-1/2"

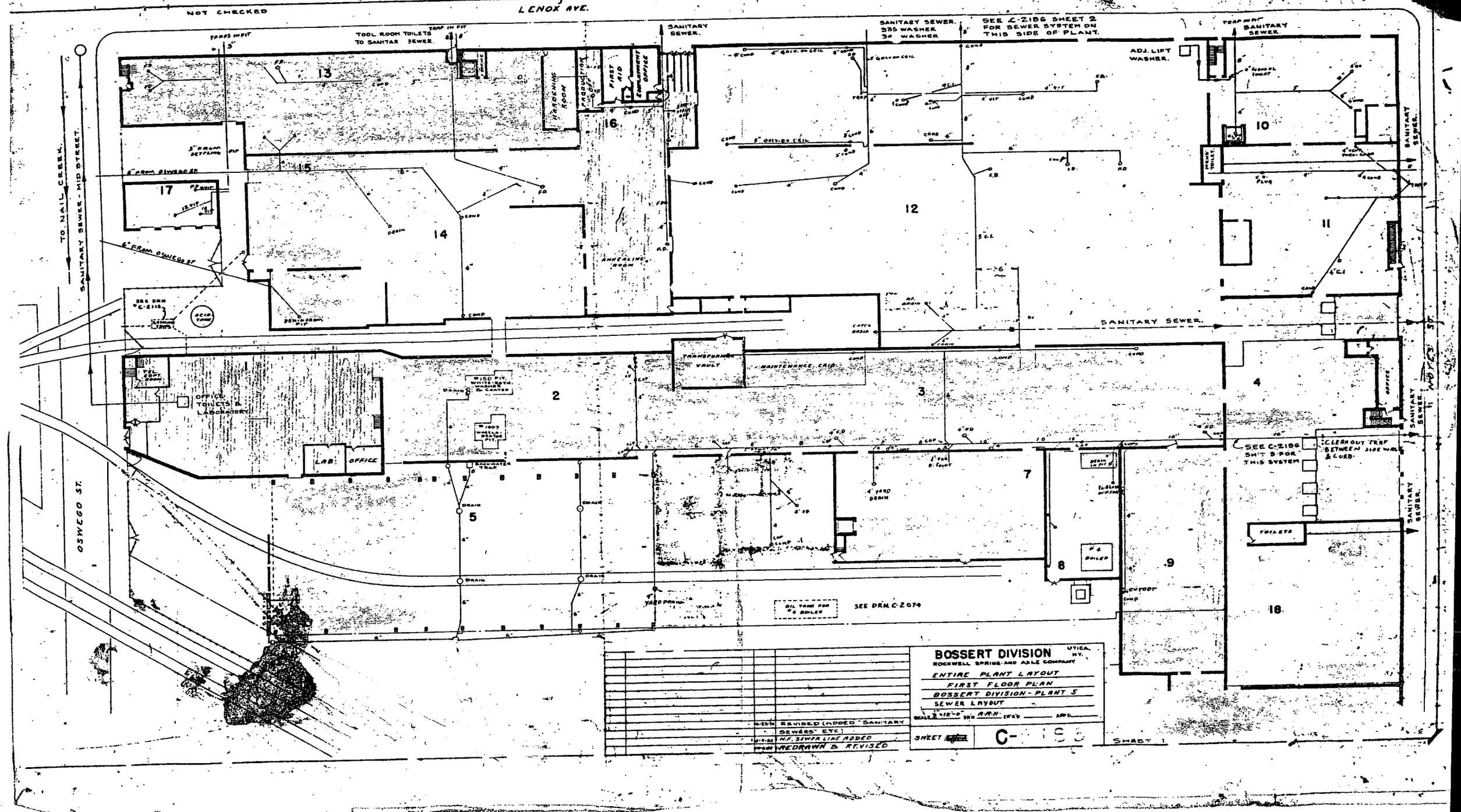

Miscellaneous Samples, Upstairs

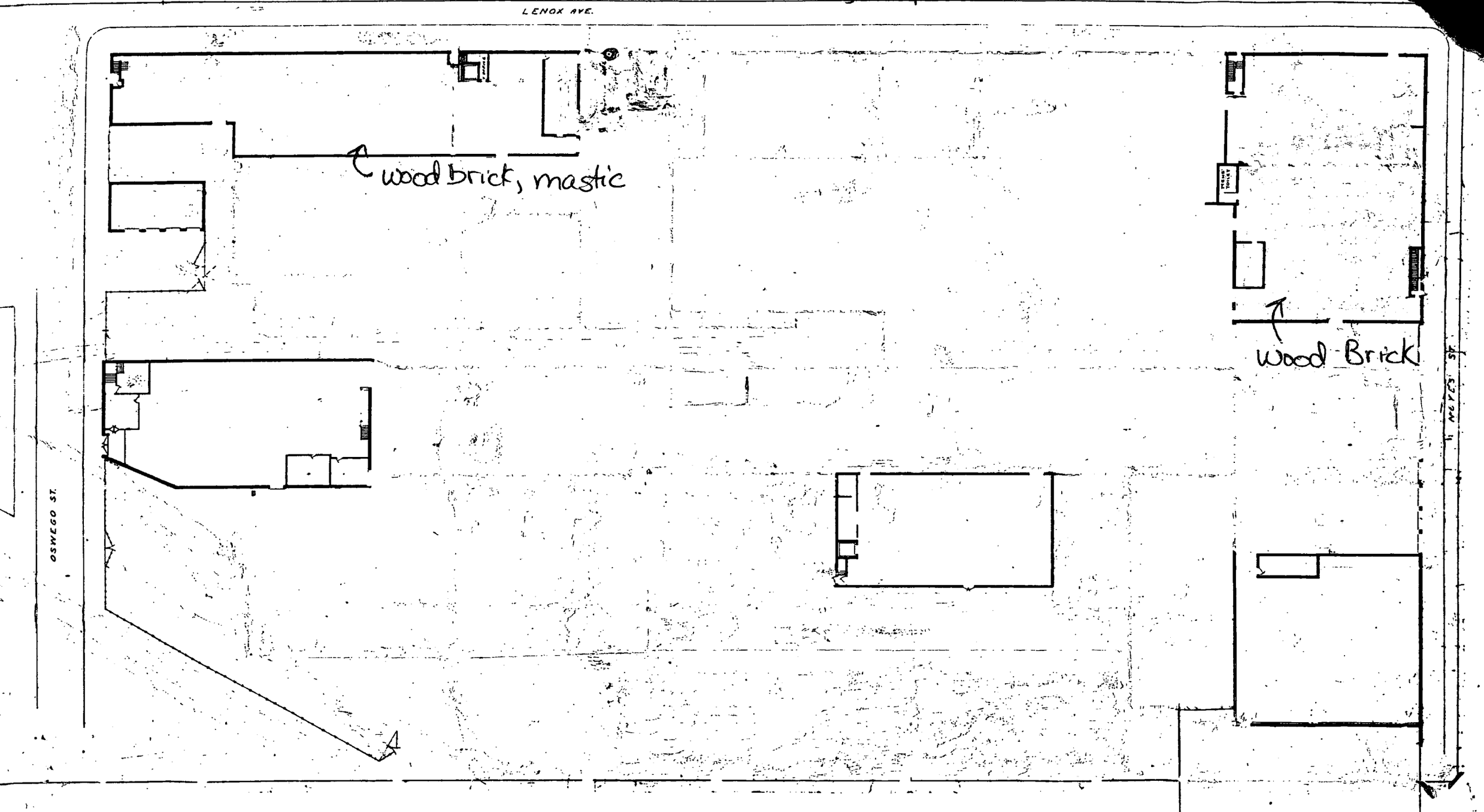

Asbestos Composite Samples

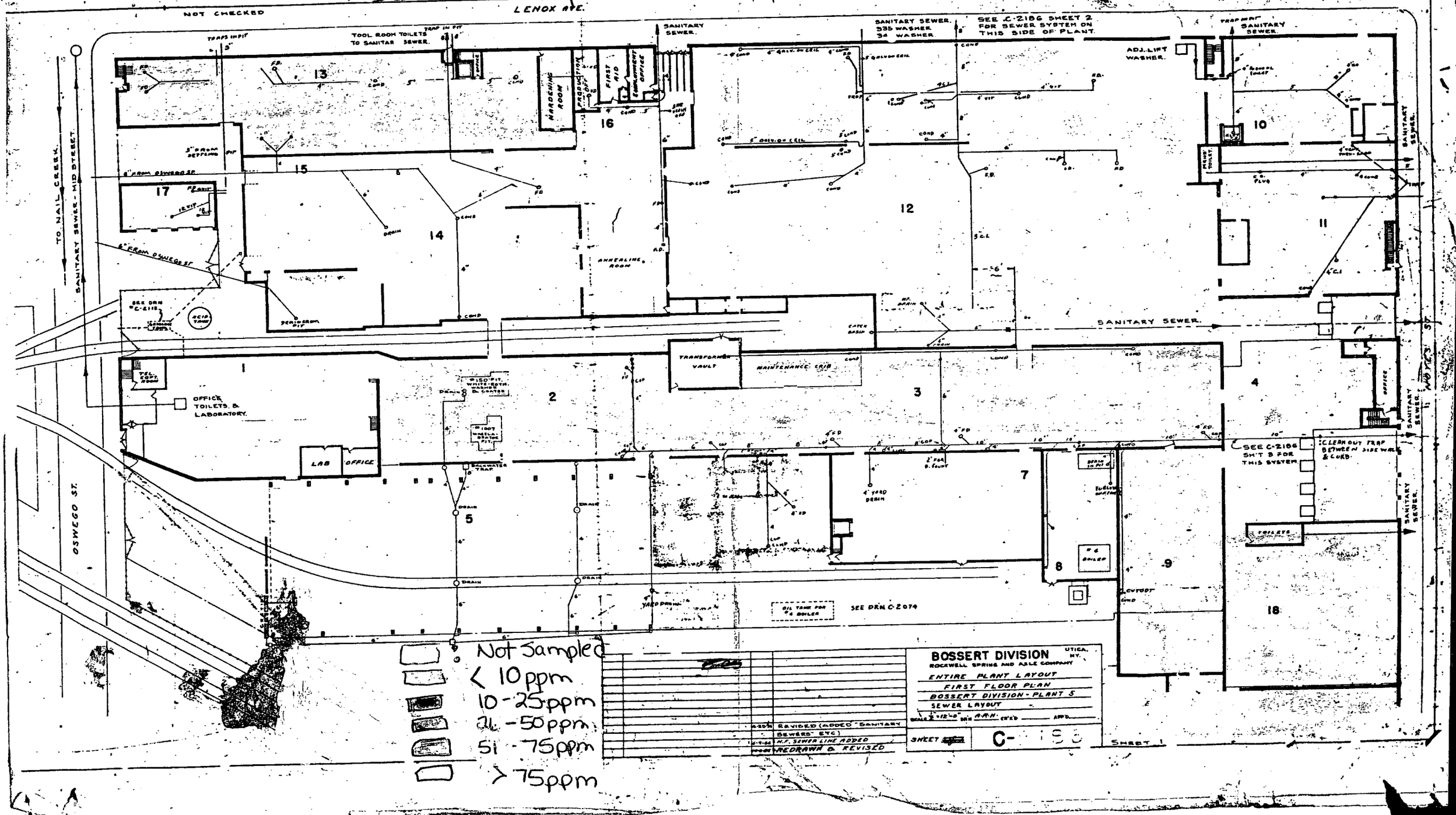

Upstairs Floors, 0-½" depth

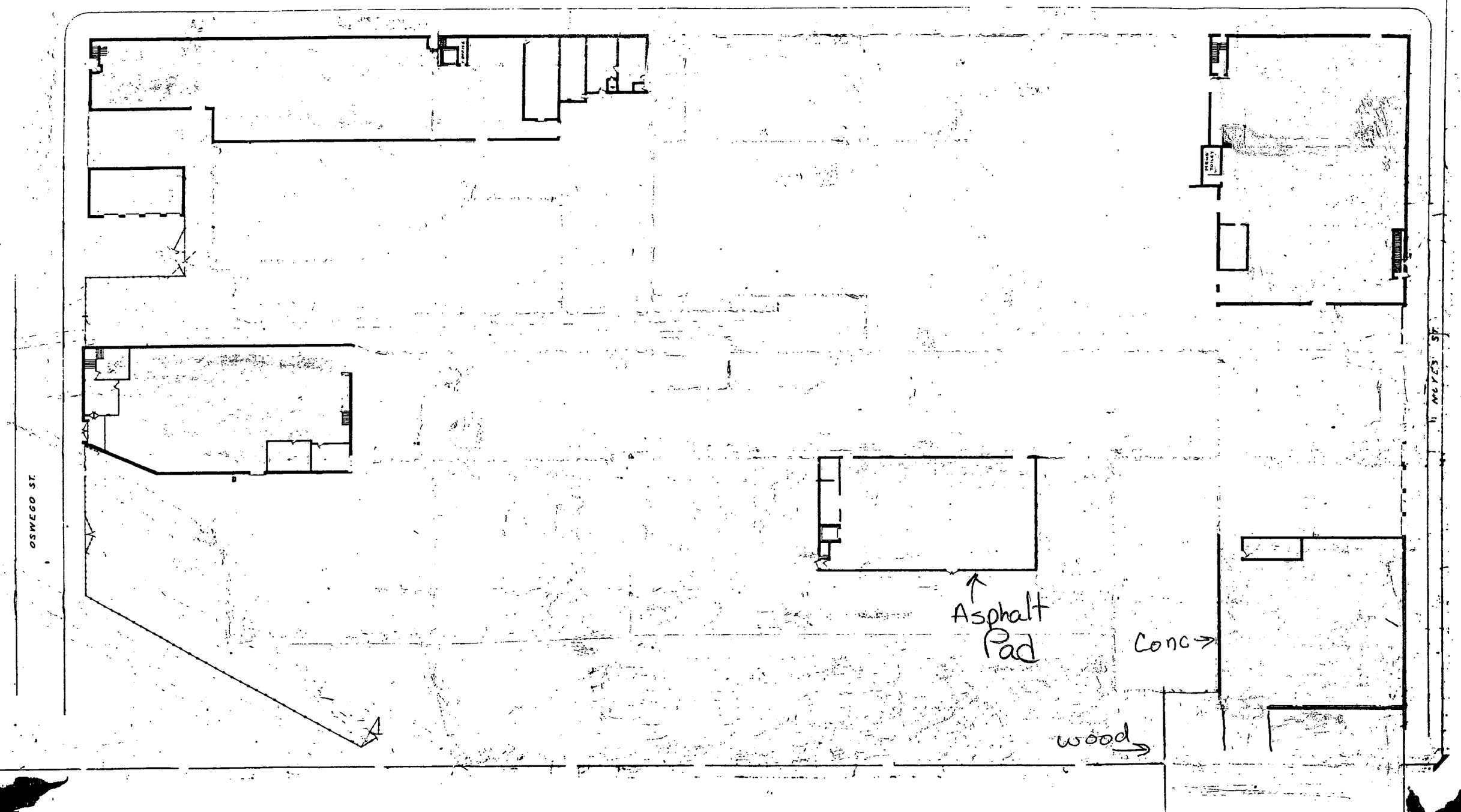

MACHINERY WIPES µg/100 cm²

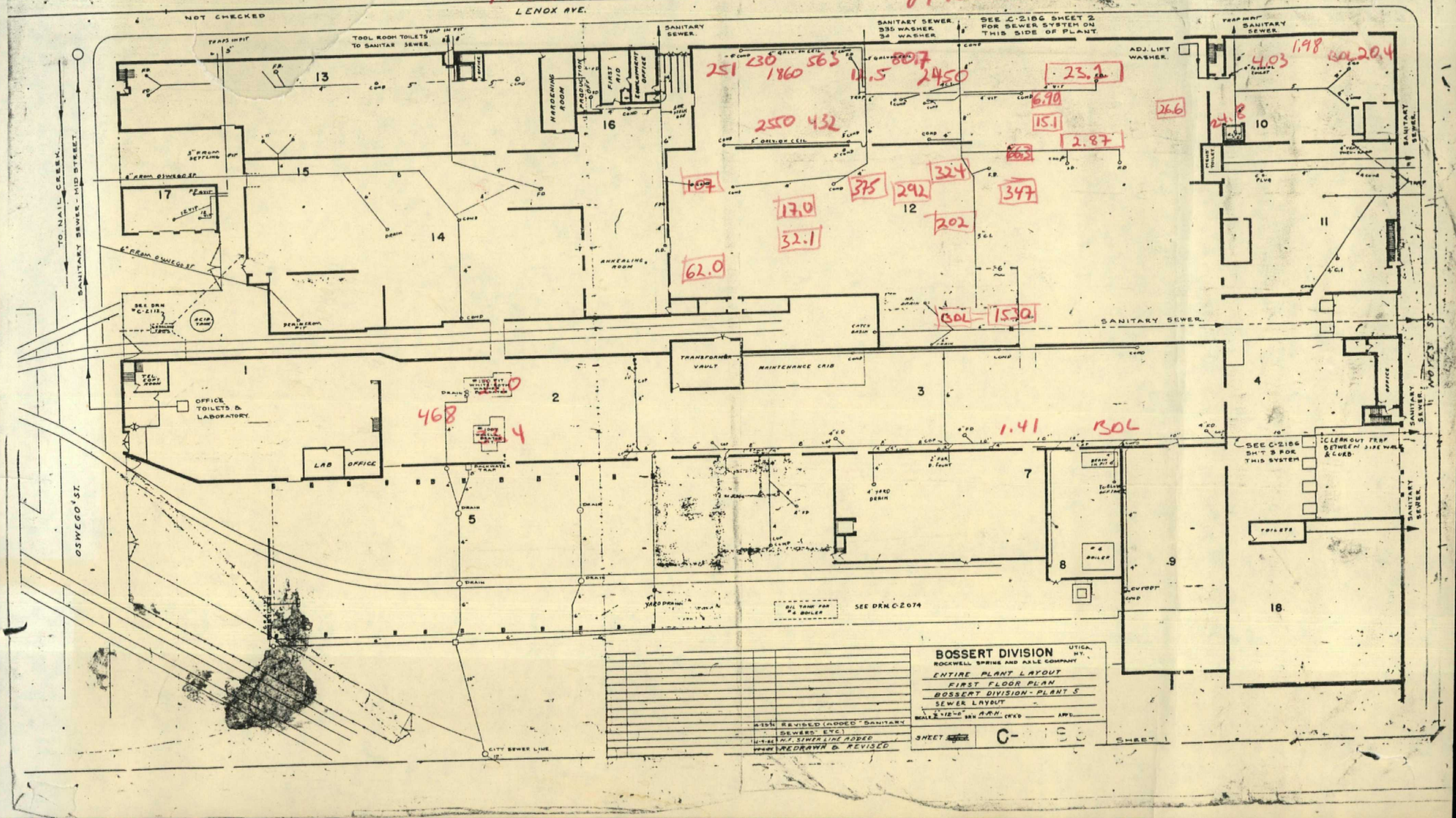

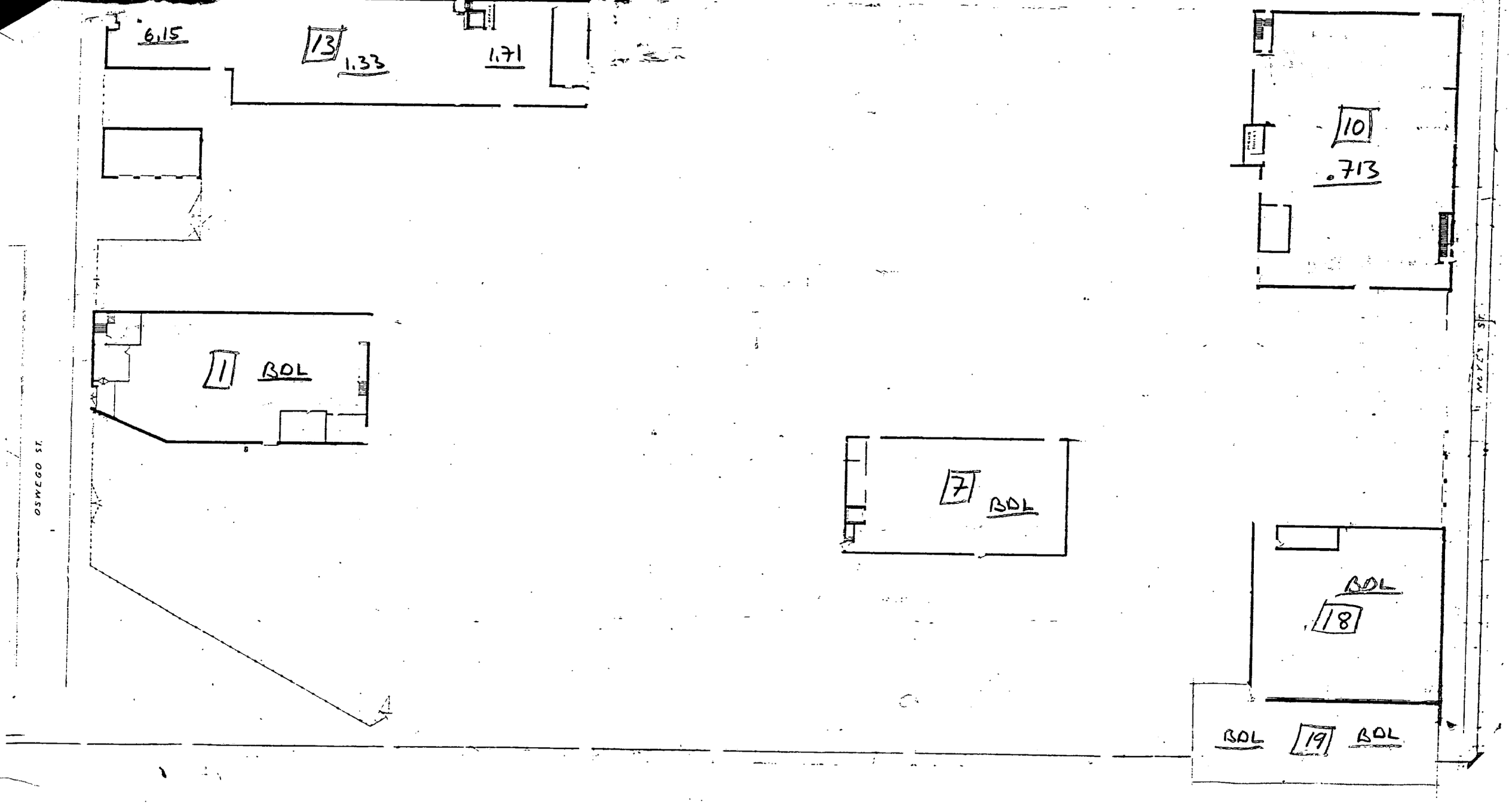
6.15
13
1.33
1.71
10
.713
1
BOL
7
BOL
BOL
18
BOL
19
BOL
OSWEGO ST.
NEYCS ST.

Ground Floor, Surface Scrapings

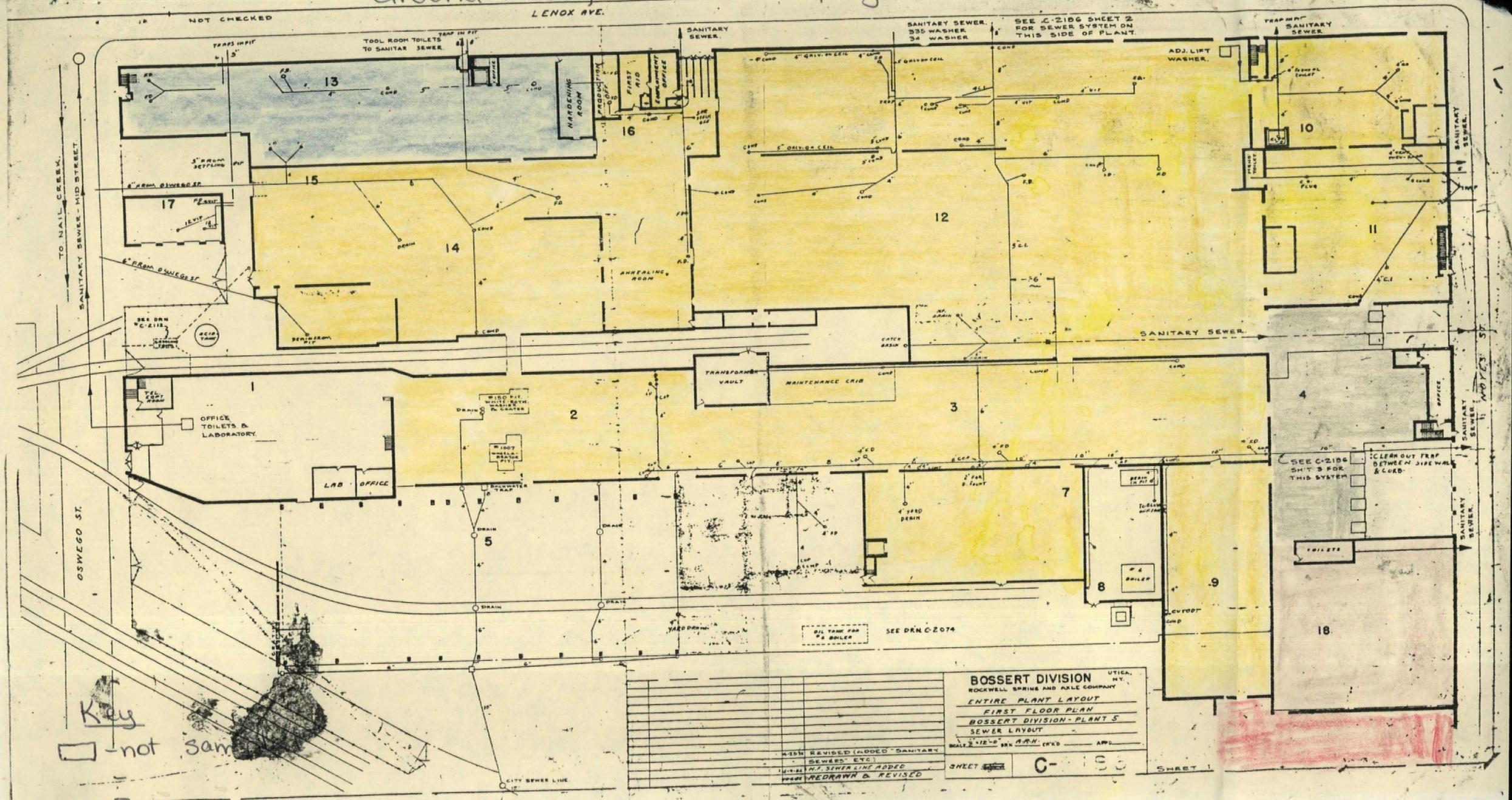

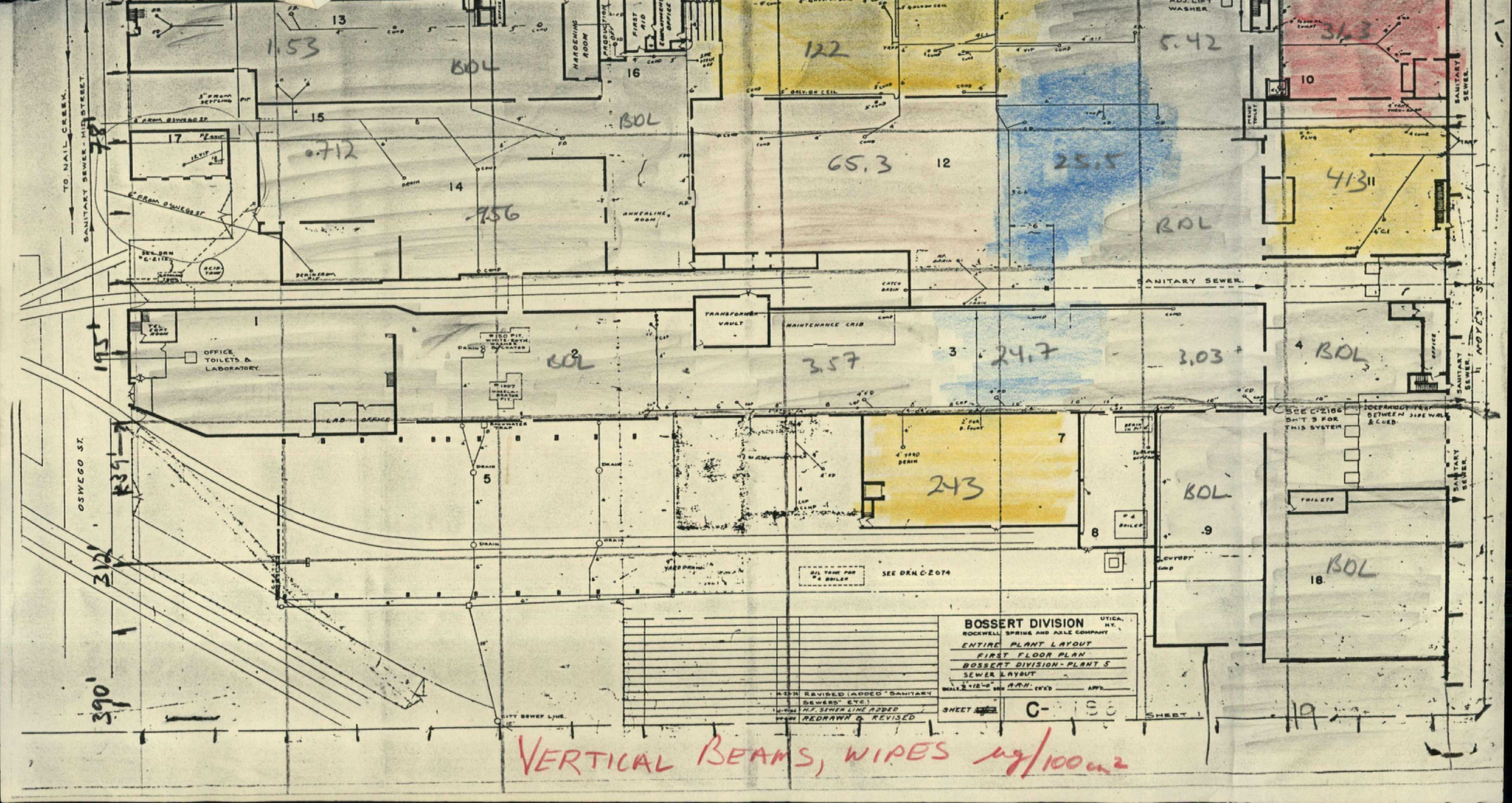
BOSSERT DIVISION
ROCKWELL SPRING AND AXLE COMPANY
UTICA, N.Y.
ENTIRE PLANT LAYOUT
FIRST FLOOR PLAN
BOSSERT DIVISION - PLANT 5
SEWER LAYOUT
SCALE 1" = 12'-0"
A.R.H.
CH'KD
APP'D
SHEET
C-
REVISED (ADDED "SANITARY SEWERS" ETC.)
H.F. SEWER LINE ADDED
REDRAWN & REVISED
TO NAIL CREEK
SANITARY SEWER - MIL STREET
OSWEGO ST.
SANITARY SEWER
HARDENING ROOM
PRODUCTION OFF.
FIRST AID
EMPLOYMENT OFFICE
ANNEALING ROOM
TRANSFORMER VAULT
MAINTENANCE CRIB
OFFICE TOILETS & LABORATORY
LAB
OFFICE
ACID TANK
CATCH BASIN
TOILETS
OIL TANK FOR #4 BOILER
SEE DRN. C-2074
SEE C-2166 SHT 3 FOR THIS SYSTEM
CITY SEWER LINE
SHEET 1
1.53
BOL
.712
.956
122
65.3
25.5
5.42
31.3
41.3
3.57
24.7
3.03
243
195'
312'
390'
VERTICAL BEAMS, WIPES µg/100cm²