MASTER
CRAFTSMEN
MAR
1987

MASTER
CRAFTSMEN
MAR
1987

439773

MASTER
CRAFTSMEN
SEPT
1987

(2)

3
4
2
4

14

202

CAT
215B
CATERPILLAR

CATERPILLAR
E 58

CATERPILLAR

EMERGENCY
PHONE NUMBERS
ON SCENE COORDINATOR

27
26
RENT A JOHN

EPA Hotline
ON SIGNAL COORDINATOR
AMBULANCE

CATERPILLAR
2 5B

CATERPILLAR

MASTER
CRAFTSMEN
SEPT
1987

CAT
2 5B

QUALIT

HAYNES
SECURITY
824-0260

HAYNES
SECURITY

6

MASTER
CRAFTSMEN
SEPT
1987

ARKANSAS
OFFICES
CAUTION DO NOT ENTE

6

MASTER
CRAFTSMEN
SEPT
1987

ARKANSAS
OFFICES

5
6

30

GROSS
TARE
NET
AL CHEMICALS
AS COMPANY, INC.
WARK, N.J.

16

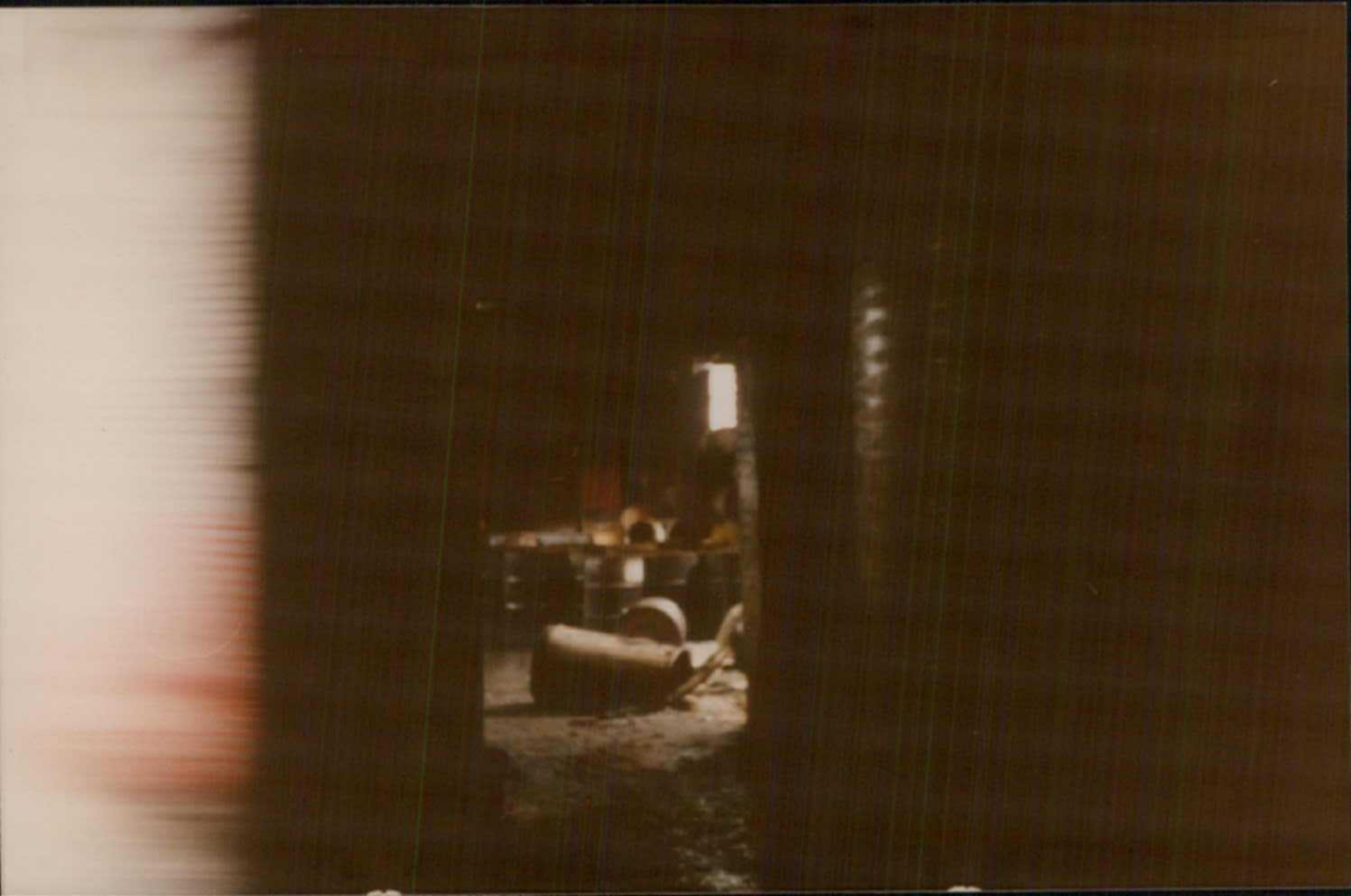

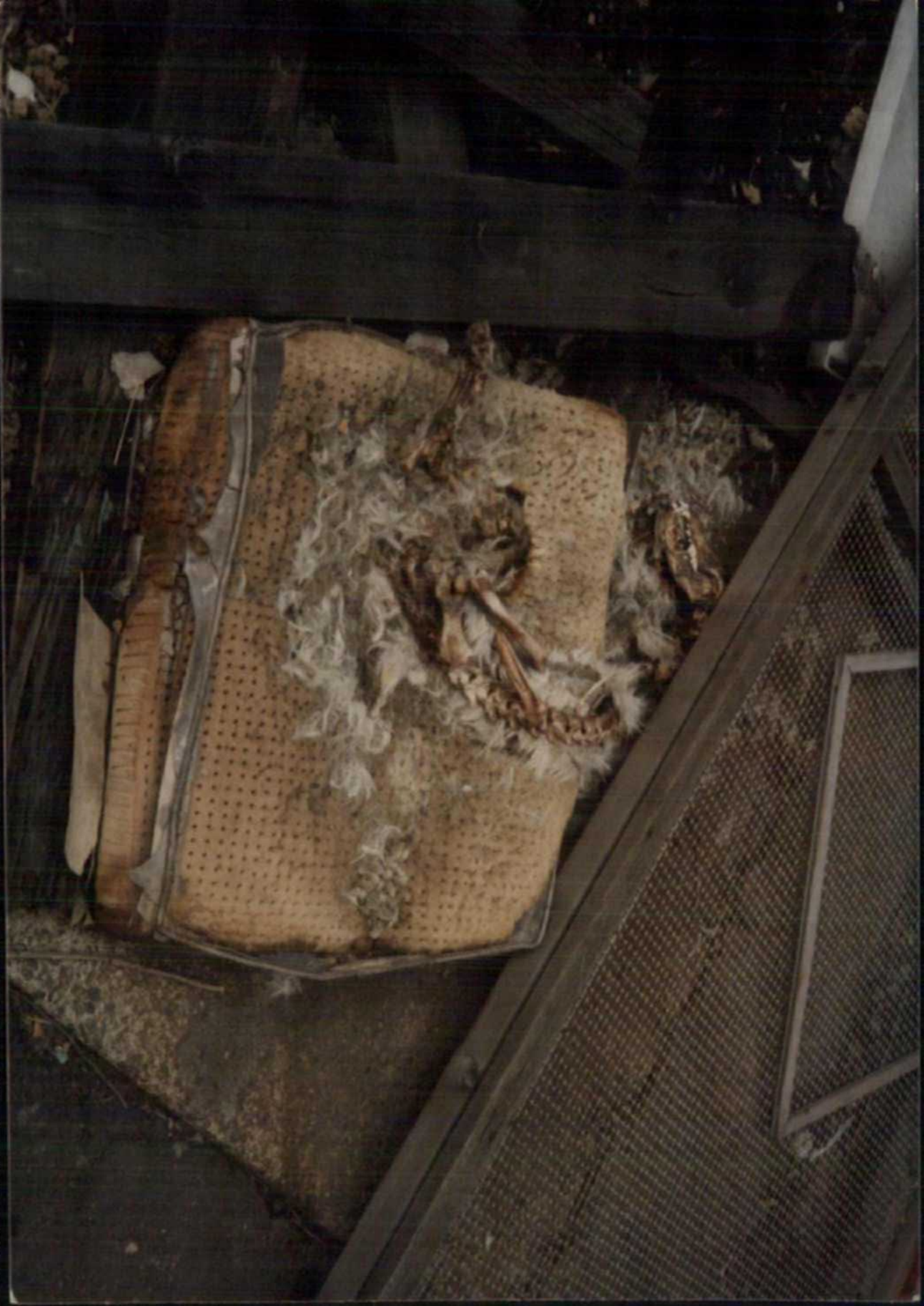

WASH 1st

16

45
S

SALVAGE

Williams
Mobile Offices
800-782-1500
9 10 '87

Williams
Williams
2539
9 10 '87

HAYNES
SECURITY
824-0260

9 10 '87

103
HAYNES
SECURITY
824·0260
9 10 '87

9 10 '87

simon

288

Williams
3 10 '87

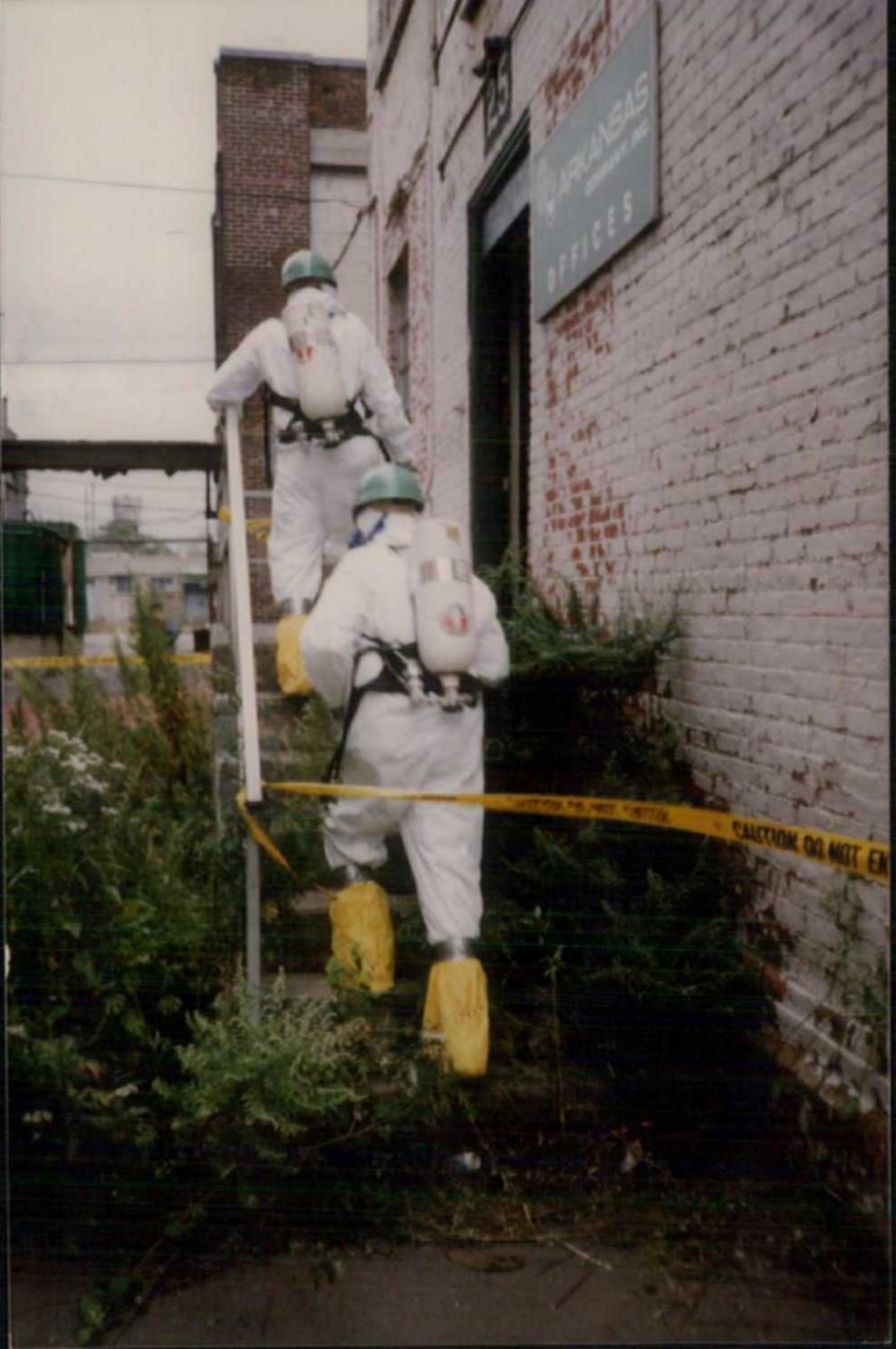
ARKANSAS
OFFICES
CAUTION DO NOT EN

ARKANSAS
OFFICES

S2

MASTER
CRAFTSMEN
SEPT
1987

2

SALVAGE

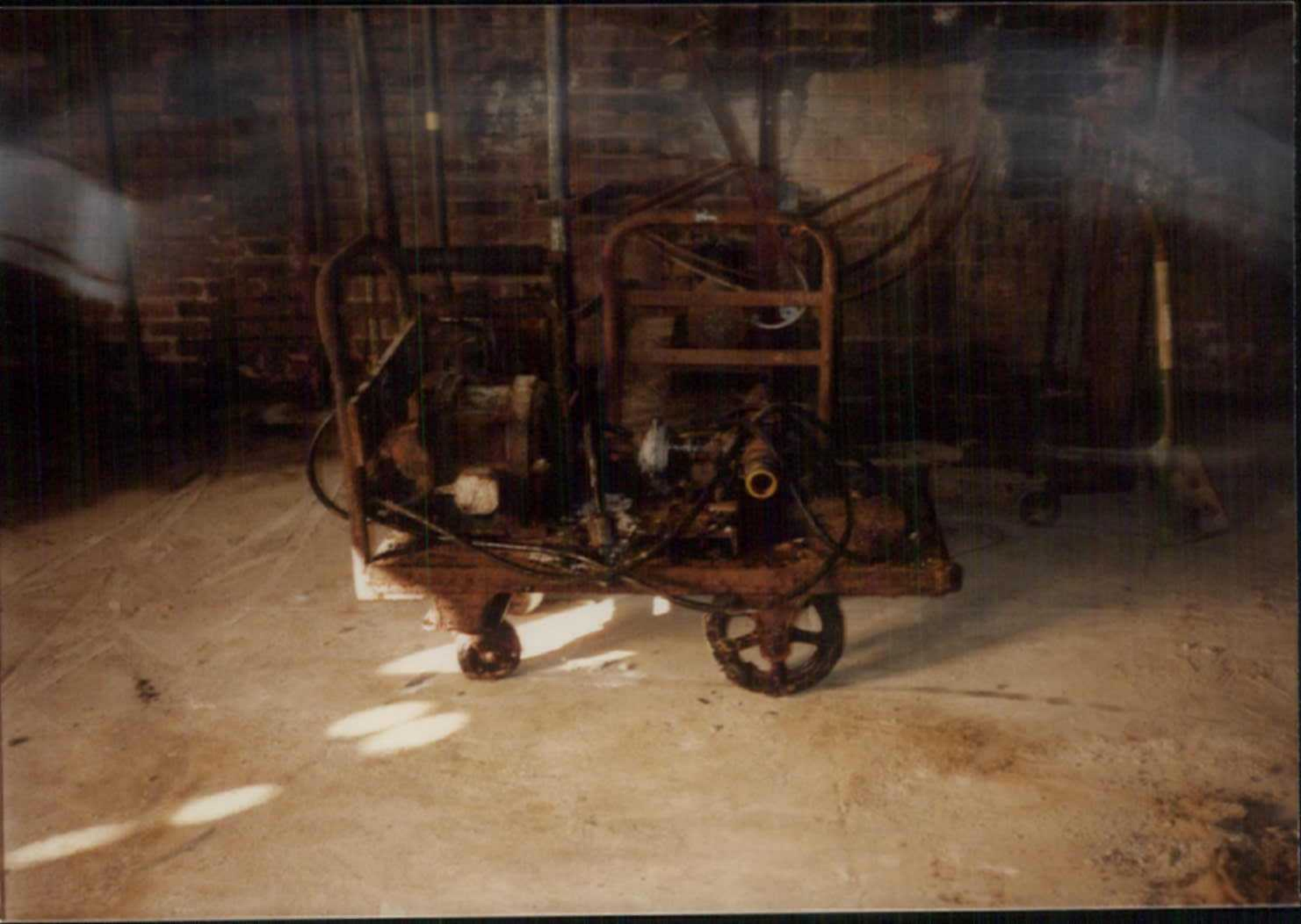

18
18B

LDG #25
LAB #1
SHELF #2

B

9 9 '87

7
9
9 9 '87

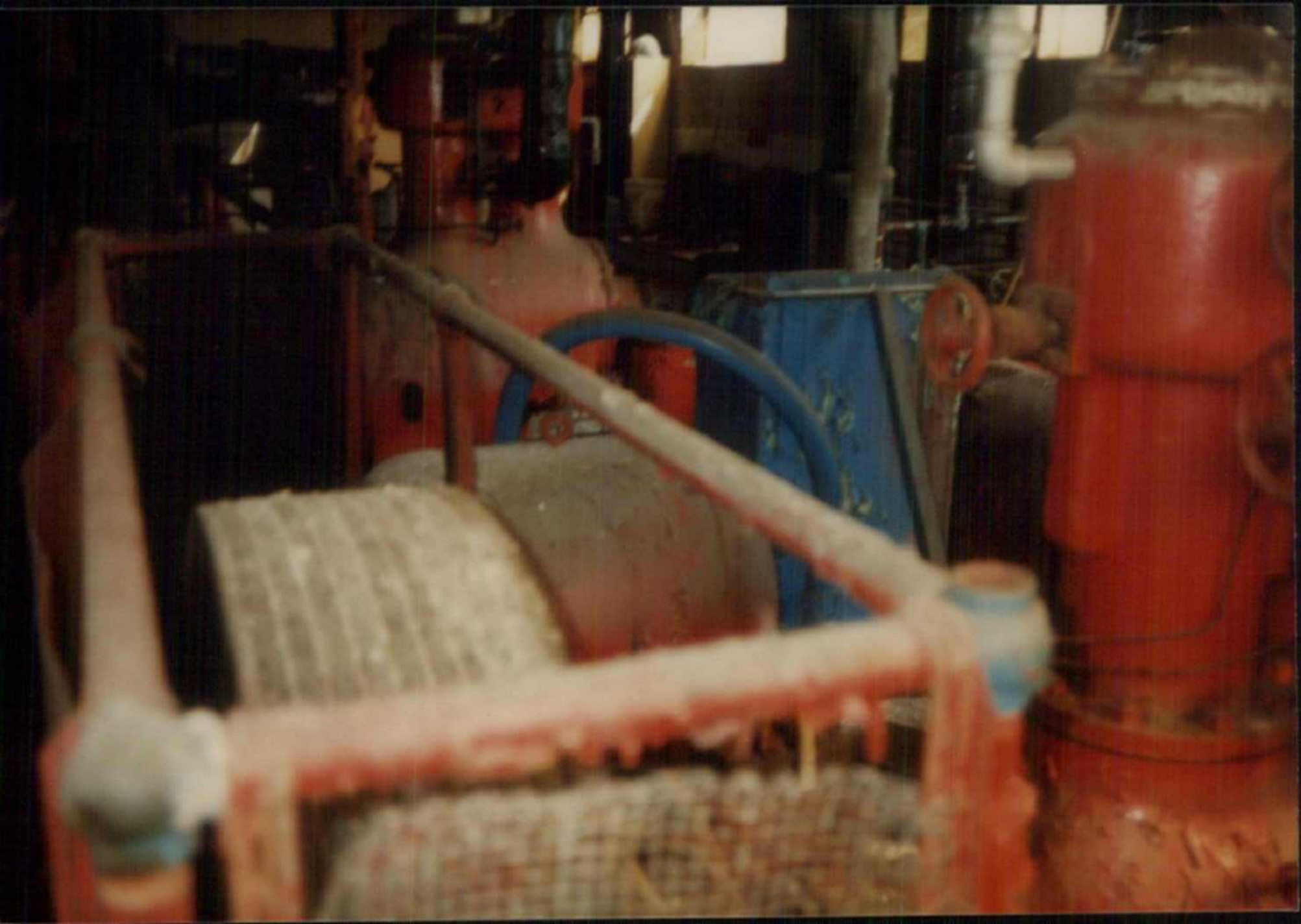

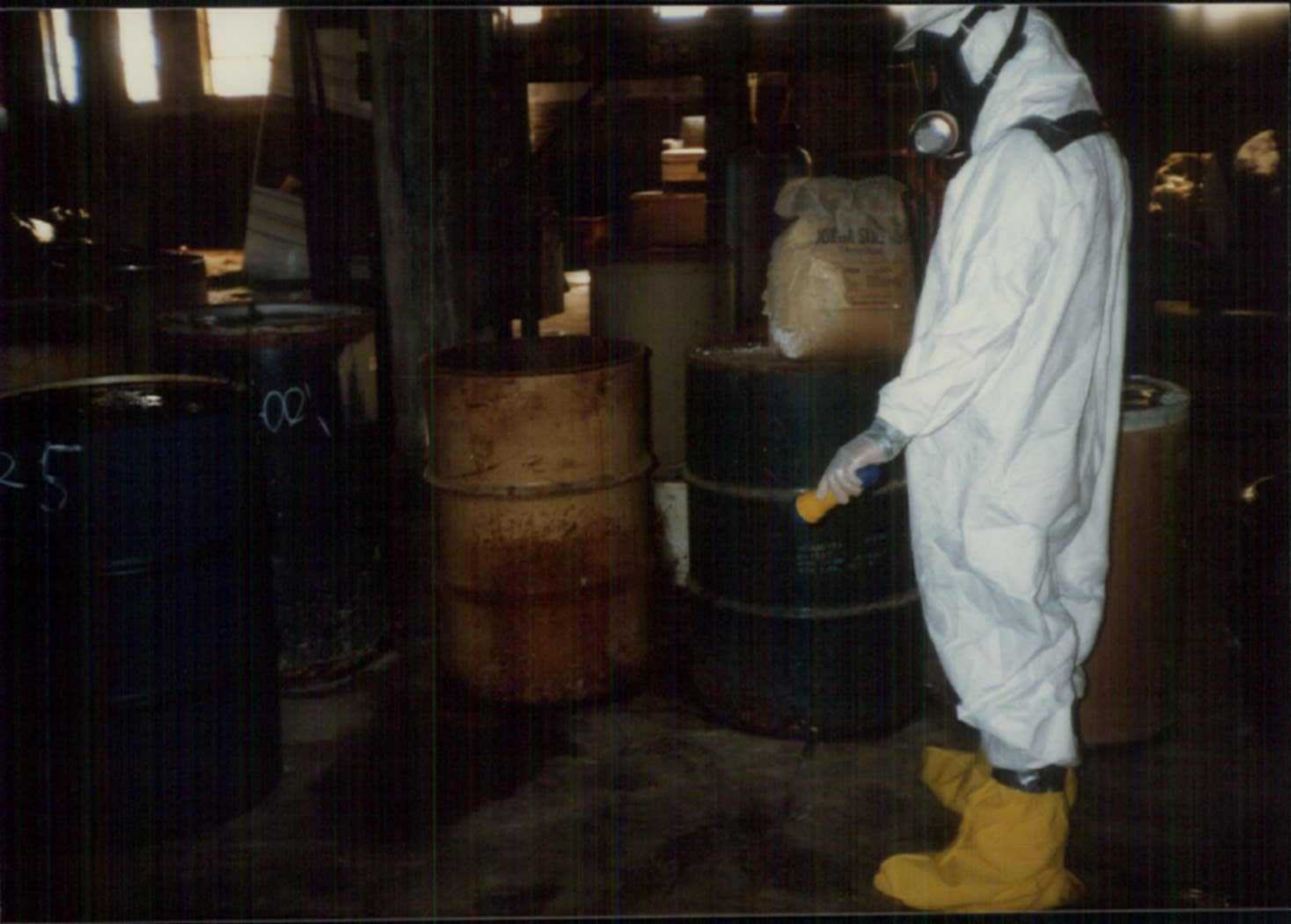

MASTER
CRAFTSMEN
OCT
1987

1326
1296

GLASS

202

422

172

5
4B
5
OFF'S
9 9 '87

MASTER
CRAFTSMEN
OCT
1987

S2

UTILAND
9 15 '87

1987

MASTER
GRAVITSMEN
SEPT
1987

2

45
5

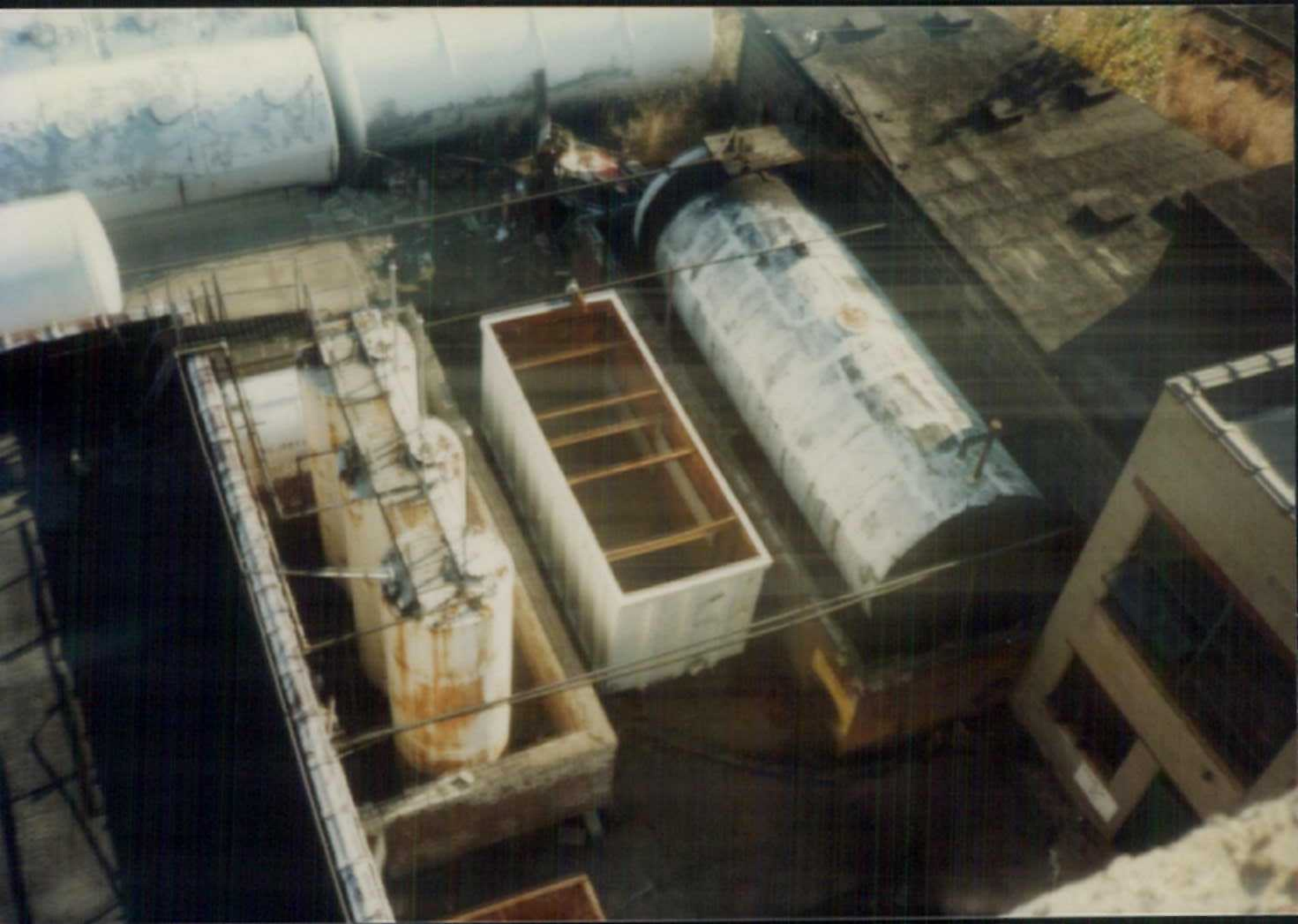

(2)

MASTER
CRAFTSMEN
SEPT
1987

MASTER
CRAFTSMEN
SEPT
1987

MASTER
CRAFTSMEN
SEPT
1987

6

6

MASTER
CRAFTSMEN
SEPT
1987

SEPT
1987

MASTER
CRAFTSMEN
SEPT
1987

5

MASTER
CRAFTSMEN
SEPT
1987

MASTER

MASTER
CRAFTSMEN
SEPT
1987

MASTER
CRAFTSMEN
SEPT
1987

MT

6P

RKANSAS

MASTER
CRAFTSMEN
OCT
1987

28

WITH CARE!
GLASS HANDL

5 15 '87

405

3001

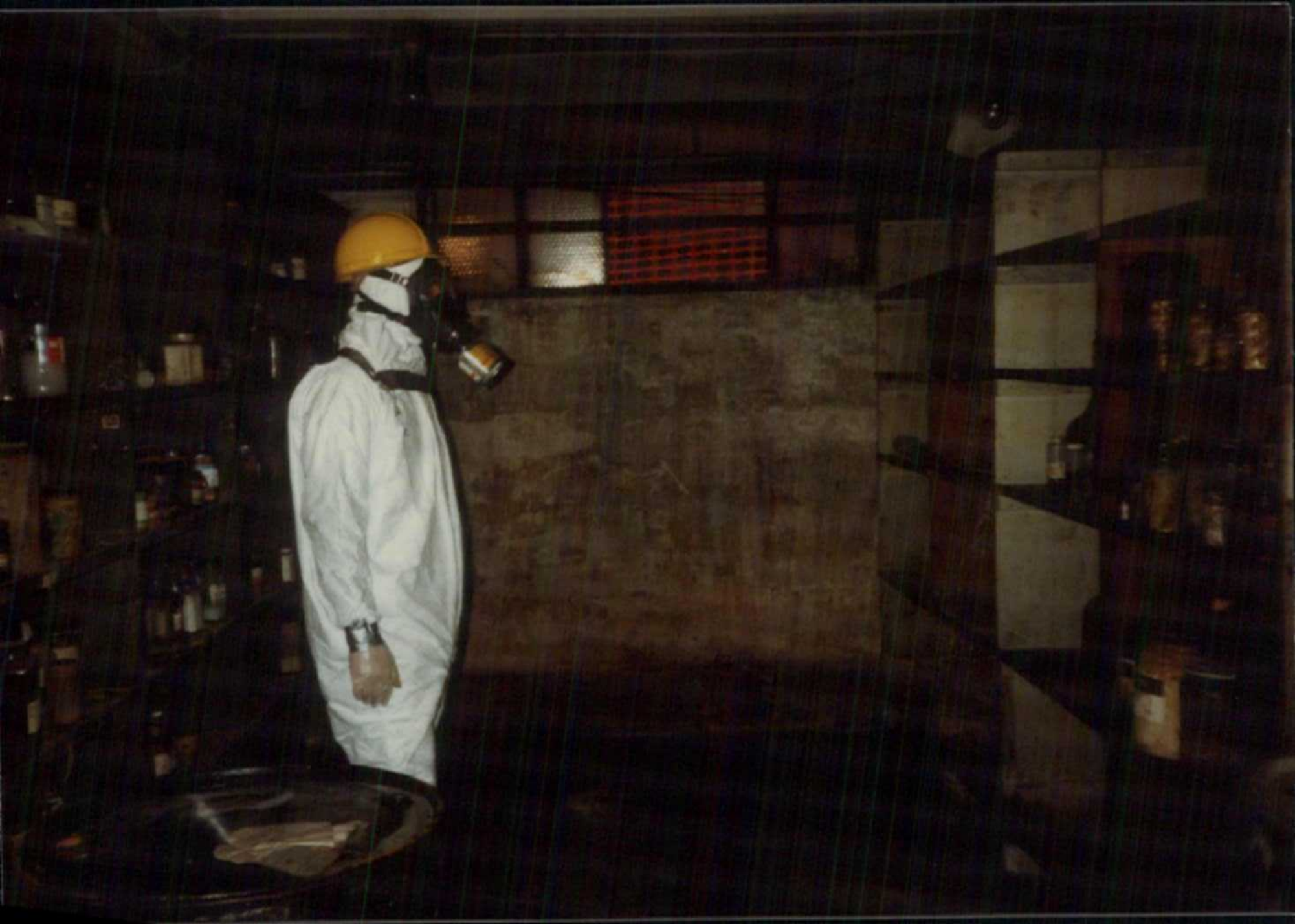

HYSTER
SALVAGE

HYSTER

2A
3A

MASTER
CRAFTSMEN
OCT
1987

52

MASTER
CRAFTSMEN
SEPT
1987

ARKANSAS
27
RENT
A
JOHN

MASTER
CRAFTSMEN
SEPT
1987

MASTER
CRAFTSMEN

MASTER
CRAFTSMAN
SEPT
1987

AFIK

HYDRO
RABLE WATE

MASTER
CRAFTSMEN
SEPT
1987

MASTER
CRAFTSMEN
SEPT

30

MASTER
CRAFTSMEN
SEPT
1987

(7)

MASTER
CRAFTSMEN

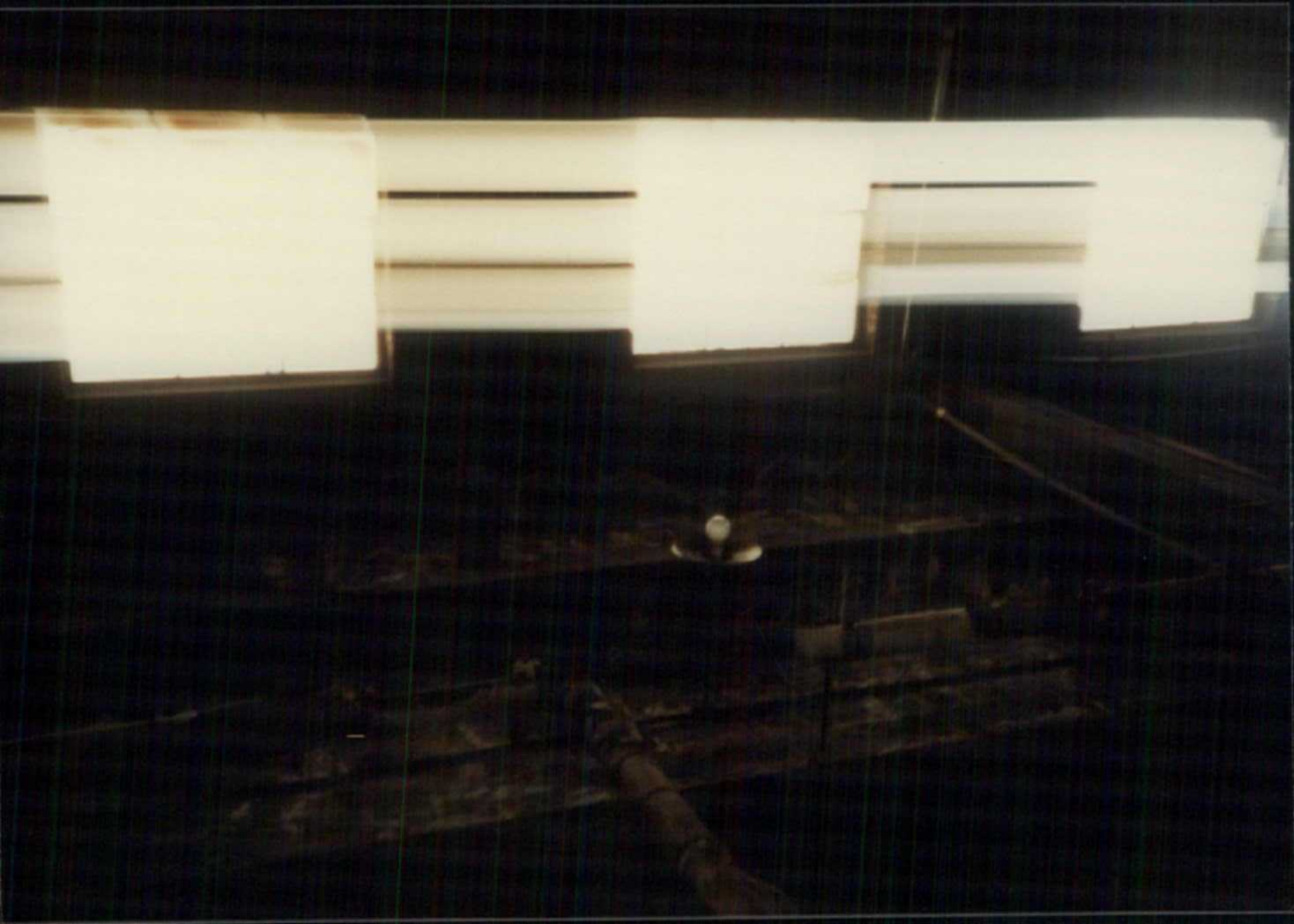

MASTER
CRAFTSMEN
SEPT
1987

4

SULFURIC
ACID

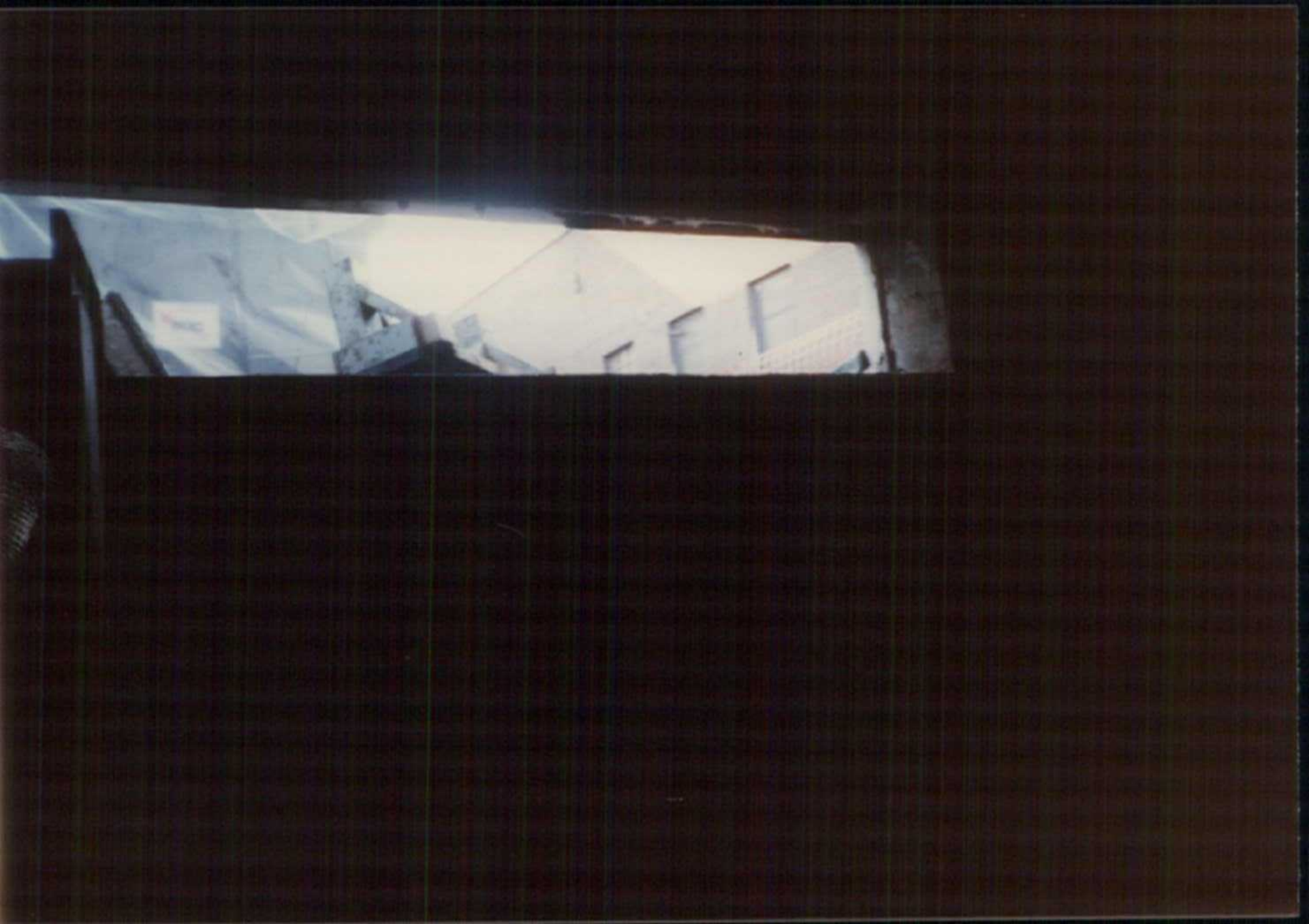

ARKANSAS
SHIPPING INSTRUCTIONS
51

8

MASTER
CRAFTSMEN
OCT
1987

MASTER
CRAFTSMEN
SEPT
1987

V

MASTER
CRAFTSMEN
SEPT
1987

(8)

SALVAGE
SALVA
SAL

QUIET
CLEANER

(4)

MASTER
CRAFTSMEN
SEPT
1987

MONSTER
CRAFTSMEN
SEPT
1987

MASTER
CRAFTSMEN
SEPT
1987

MASTER
CRAFTSMEN
SEPT
1987

(7)

MASTER
CRAFTSMEN
SEPT
1987

MASTER
CRAFTSMEN
SEPT
1987

9

MASTER
CRAFTSMEN
SEPT
1987

(3)

MASTER
CRAFTSMEN
OCT
1987

MASTER
CRAFTSMEN

MASTER
CRAFTSMEN
SEPT
1987

MEYER
CRAFTSMEN
SEPT
1987

9

MASTER
CRAFTSMEN
SEPT
1987

MASTER
CRAFTSMEN
OCT
1987

B49

HYDRO-PRUF
DURABLE WATER REPELLENT

YDRO - PRUF
BLE WATER REPELLENT

MASTER
CRAFTSMEN
SEPT
1987

MASTER
CRAFTSMEN
SEPT
1987

MASTER
CRAFTSMEN
SEPT
1987

5

MASTER
CRAFTSMEN
SEPT
1987

ARKANSAS

1079
1080
1081
1082
1083