439772

MASTER
CRAFTSMEN
MAY
1988

HYDRO
RABLE WATE

EMERGENCY
USE ONLY

THE ENVIR

301

202
MT

301

301

3
5
6

3
5
6

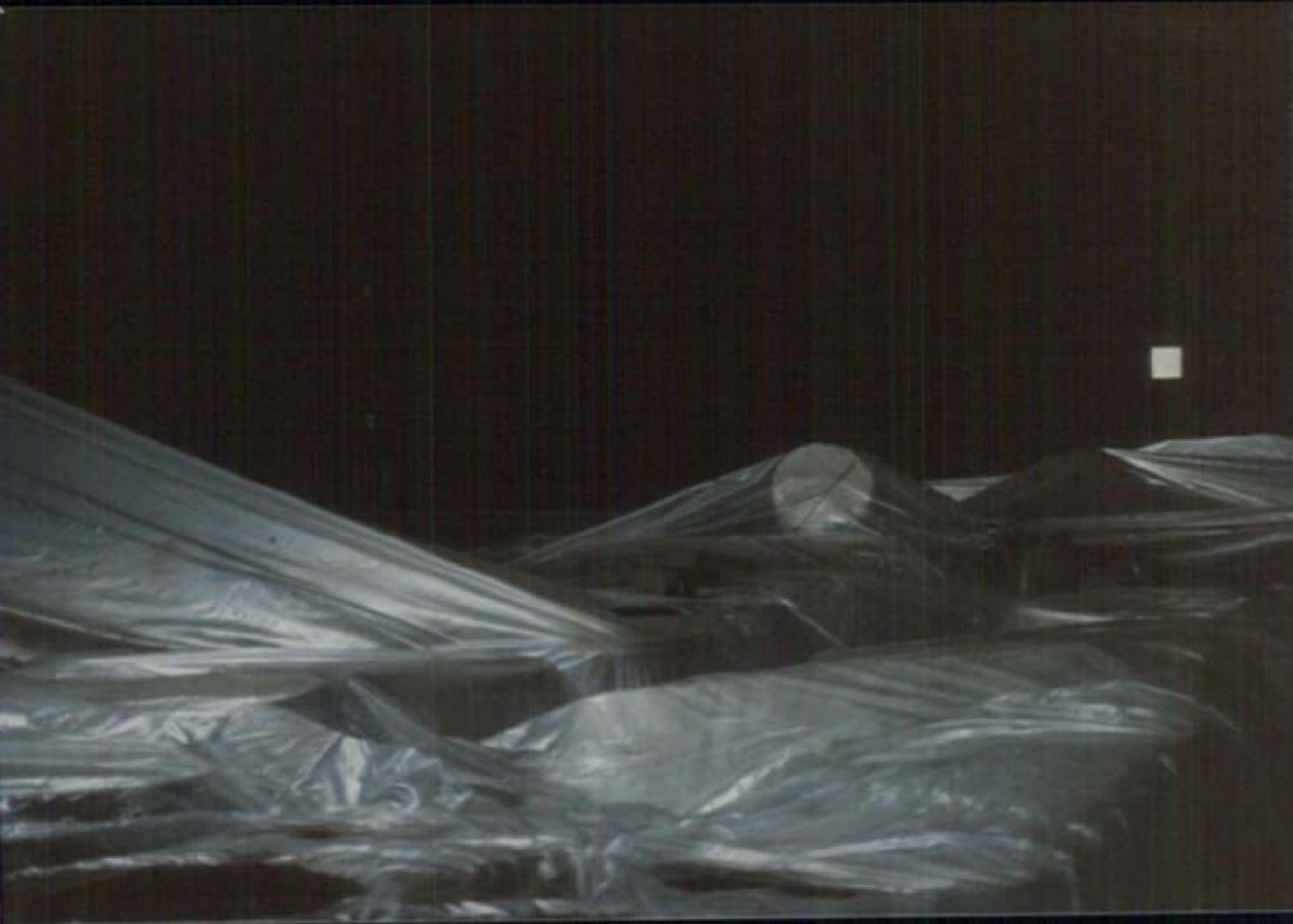

(4)

MASTER
CRAFTSMEN
SEPT
1987

ARKANSAS
27
26

ARKANSAS

CAT

MASTER
CRAFTSMEN
SEPT
1987

3

-FLAMMABLE
-VAPOR IS POISONOUS
MT

CASE

5

MASTER
CRAFTSMEN
SEPT
1987.

CASE
1845C
Hertz

MASTER
CRAFTSMEN
SEPT
1987

1500

MASTER
CRAFTSMEN
SEPT
1987

SULFURIC
ACID
814

5

MASTER
CRAFTSMEN
SEPT
1987

MASTER
CRAFTSMEN
OCT
1987

TER
CSMEN
EPT
987

16

HAYNES
SECURITY
824-0260
9 15 87

9 10 '87

9 15 '87

HAYNES
SECURITY

S2

EMERGENCY
USE ONLY

9 10 '87

BEHLEN

27

9 15 '87

3B

MASTER
CRAFTSMEN
GUILD
1287

SULFURIC
ACID
S14

TANK

800

SULFURIC
ACID
S14

EMERGENCY SERVICE
419-423-3526
DECONTAMINATION UNIT
9 10 '97

FIRST AID
KIT
FIRST AID
28

SULFURIC
ACID
814

288

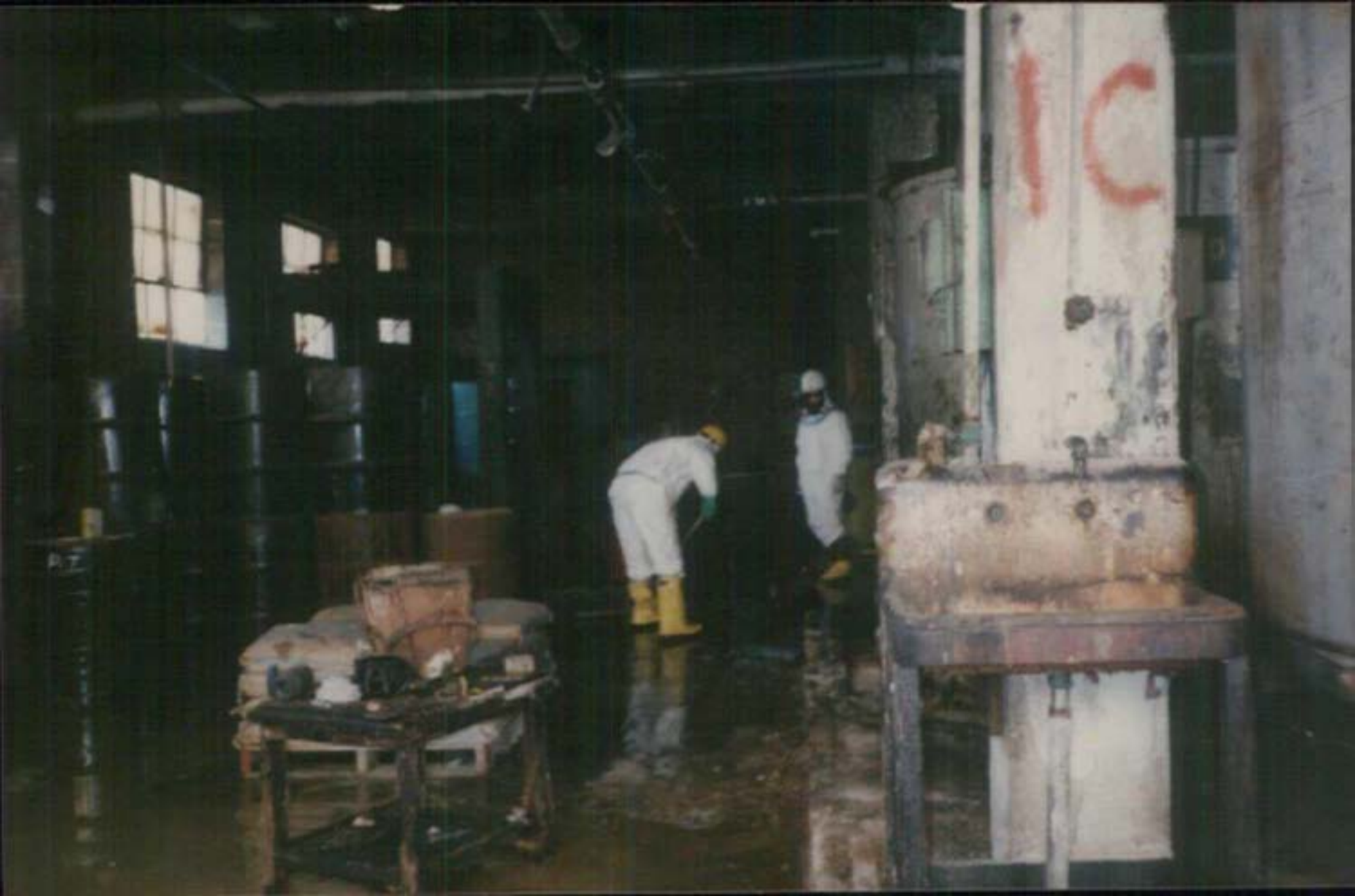
1C

288

S2

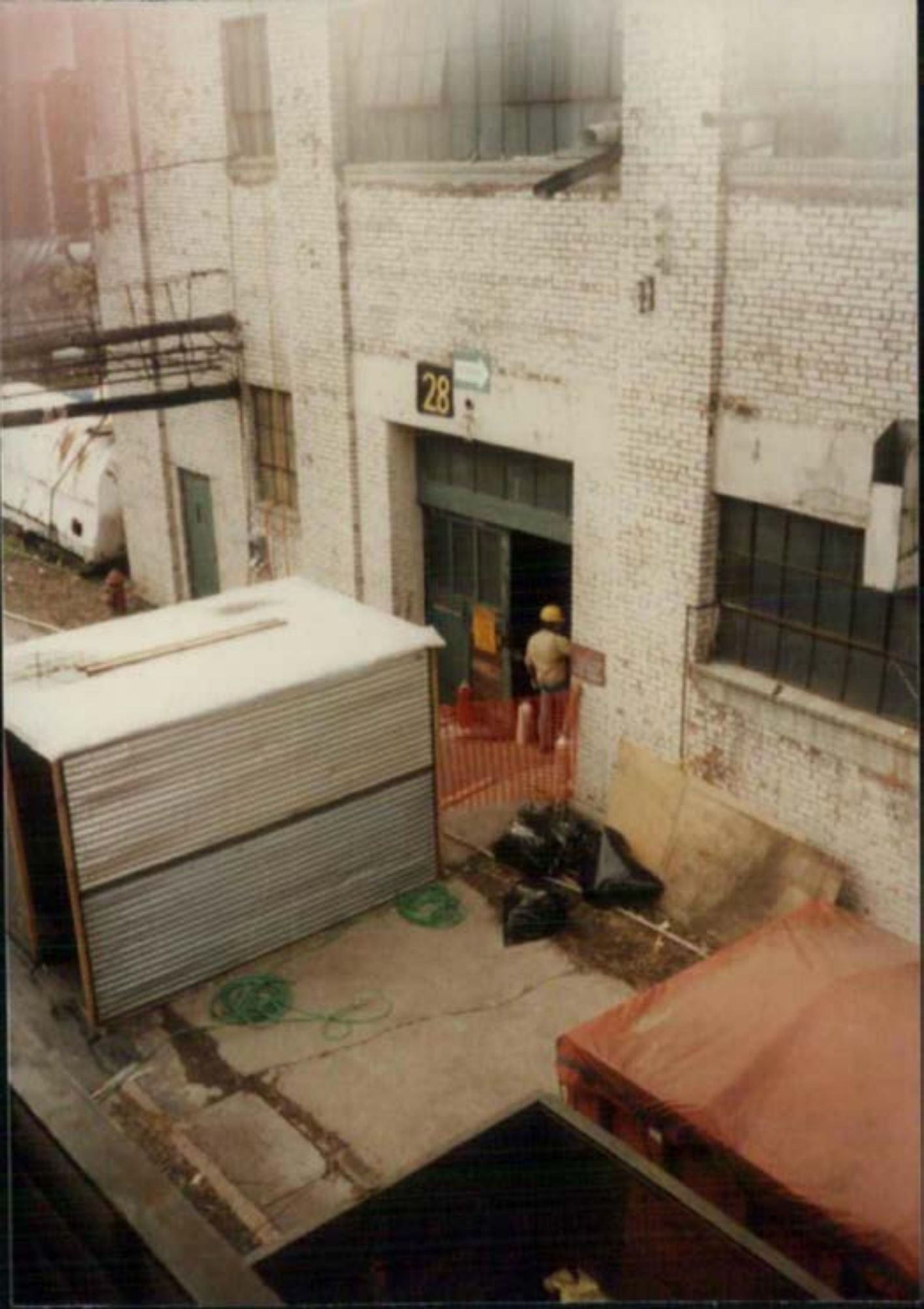
28

MASTER
CRAFTSMEN
SEPT
1987

40
1295

MASTER
CRAFTSMEN
SEPT
1987

simon

19

MASTER
CRAFTSMEN
SEPT
1987

6

MASTER
CRAFTSMEN
SEPT
1987

MASTER
CRAFTSMEN
SEPT
1987

MASTER
CRAFTSMEN
SEPT
1987

3

OHM
THE ENVIRONMENTAL SERVICES COMPANY

8

MASTER
CRAFTSMEN
OCT
1987

3020

9 9'87

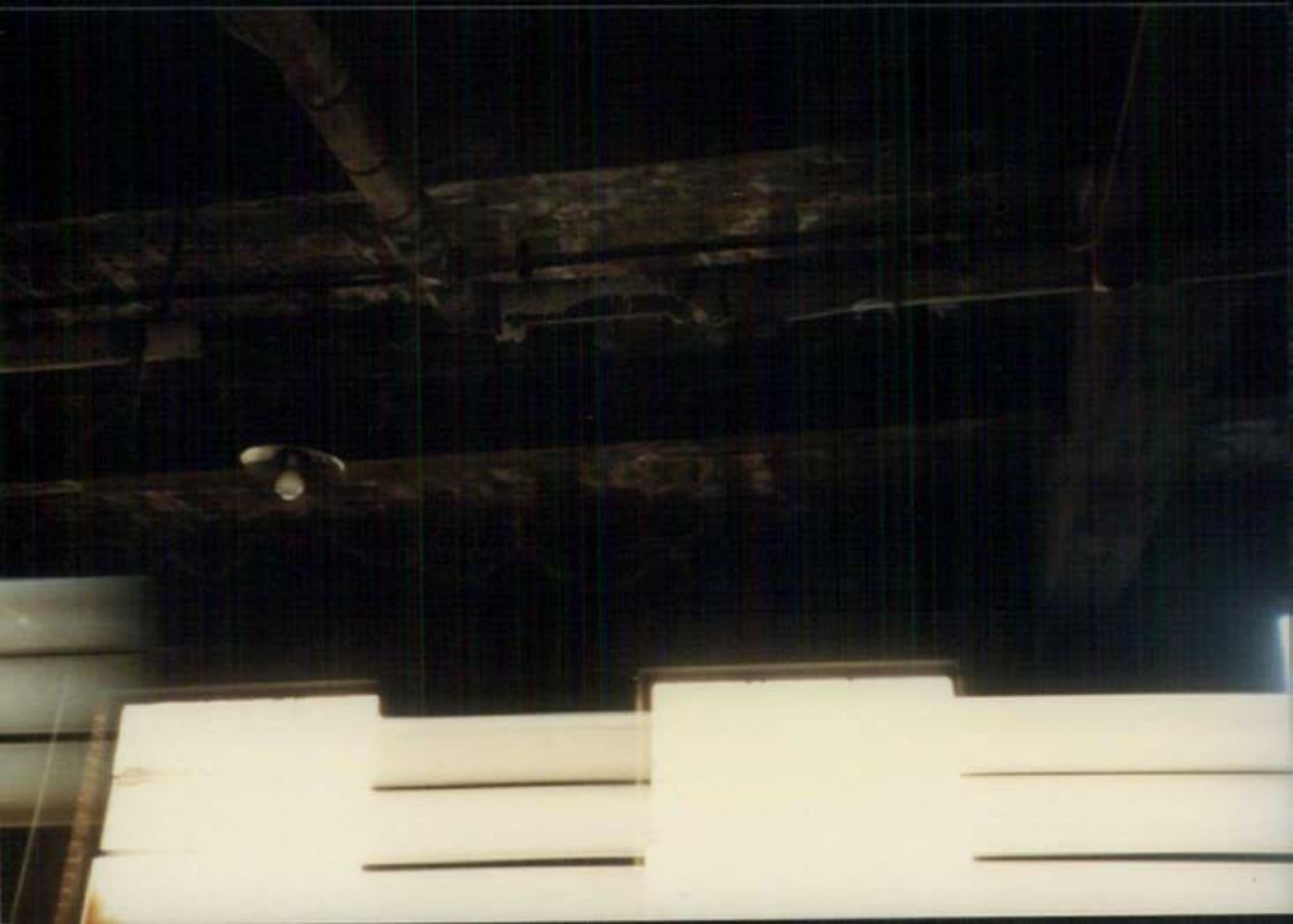

MASTER
CRAFTSMEN
OCT
1987

2A

301

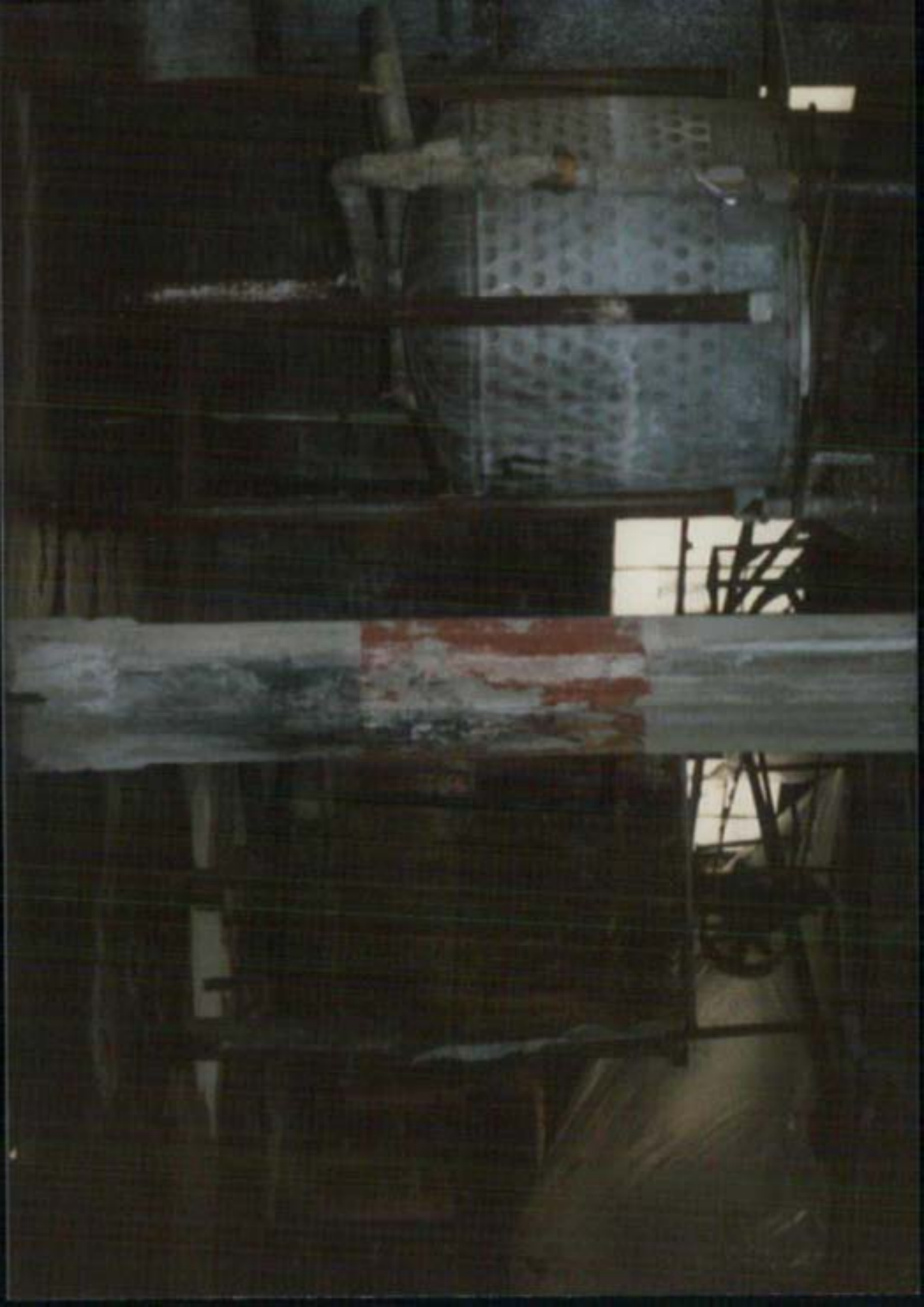

302