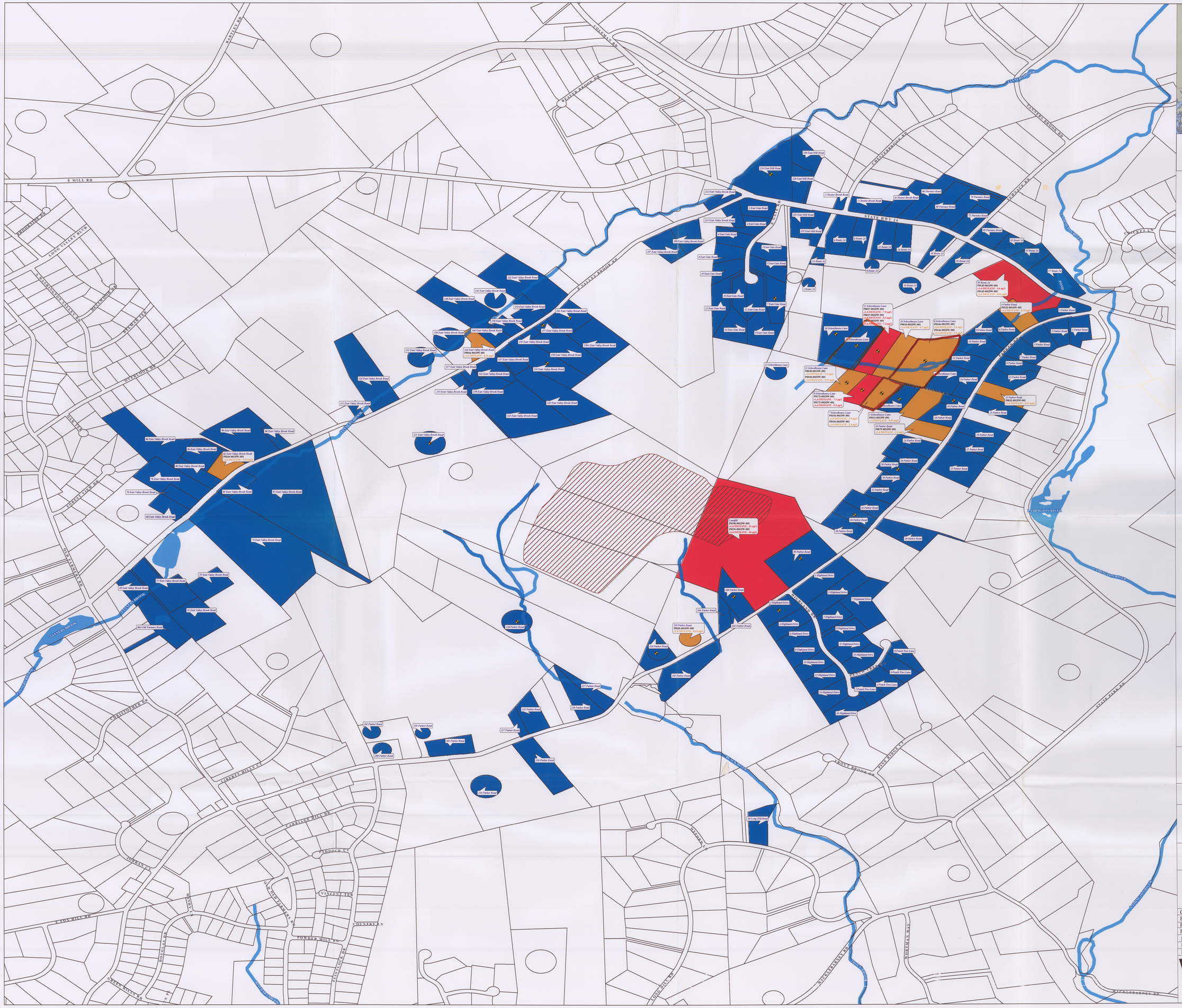

SCALE

1:5,290

LEGEND

- POET System Installed
- Tax Parcel Boundary
- Landfill Extent

1,4-Dioxane Analytical Results

- Tax Parcel with Results >= 3 ug/L
- Tax Parcel with Results < 3 ug/L
- Tax Parcel with Non-Detects

Figure 1:
1,4-Dioxane Results
Potable Water Sampling Map

COMBE FILL SOUTH LANDFILL
MORRIS COUNTY, NEW JERSEY

UNITED STATES ENVIRONMENTAL PROTECTION AGENCY
REMOVAL SUPPORT TEAM 2
CONTRACT # EP-W-06-072

Weston Solutions, Inc.
Northeast Division

In Association With
Avatar Environmental, LLC,
Innovative Technological Solutions, Inc. &
Scientific and Environmental Associates, Inc.

GIS ANALYST:	F. CAMPBELL
EPA OSC:	D. GAUGHAN
RST SPM:	T. BENTON
FILENAME:	POTABLE WATER SAMPLING.MXD
FIGURE	1
REVISION	4
DATE MODIFIED	02/28/2011

WESTON SOLUTIONS

422653