UNITED STATES ENVIRONMENTAL PROTECTION AGENCY

339798

June 25, 1980

Duane Marine

Michael V. Polito (2-SA-ERHMI)

Henry Gluckstern (2-ENF-WE)

Attached are seven pages of photographs I took during my most recent visit of the Duane Marine facility on May 23, 1980.

If you need further explanation, drop by my office the next time you are in Edison.

These are the only copies of the photographs so please, do not lose them.

Enclosure

2-SA-ERHMI:MPolito:dks:Bldg.209:X6652:6-25-80

CONCURENCES								
SYMBOL	MP							
SURNAME	Polito	Rubel						
DATE	6/10							

EPA Form 1320-1 (12-70)

OFFICIAL FILE COPY

DRUM STORAGE

← sand diking

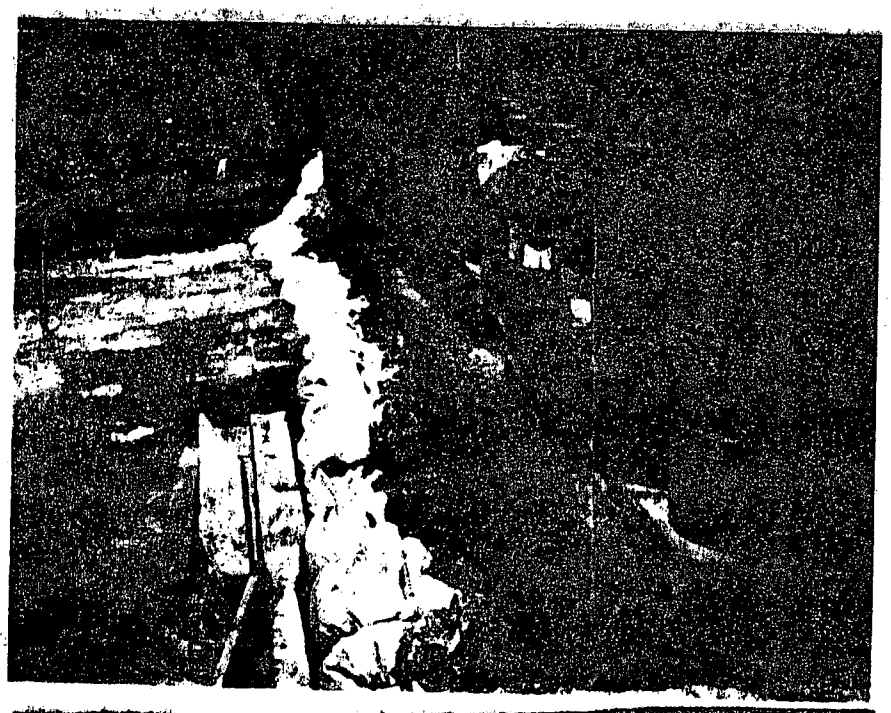

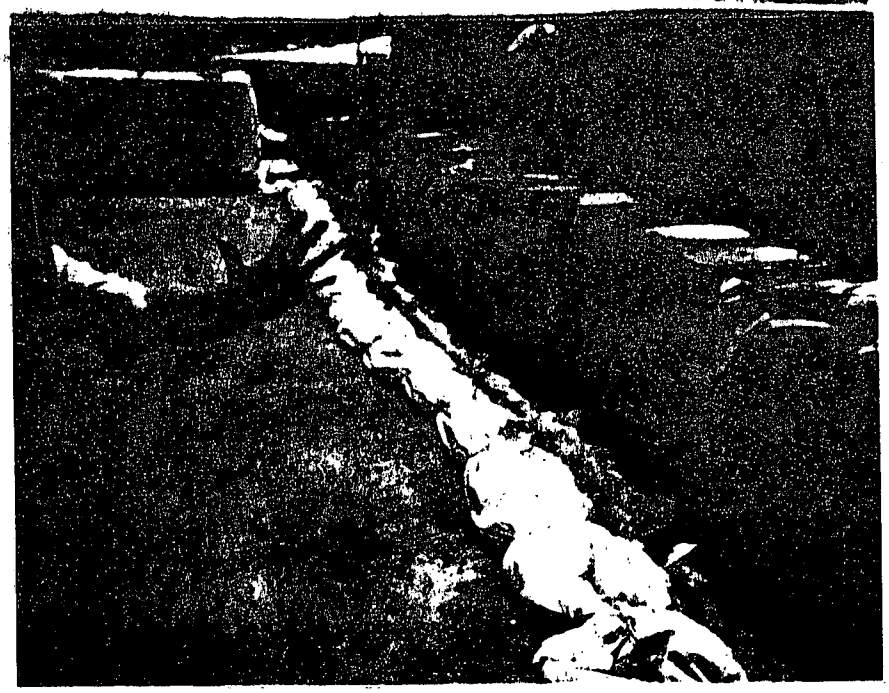

5/23/80
Duanne
Marine

DRUM
STORAGE

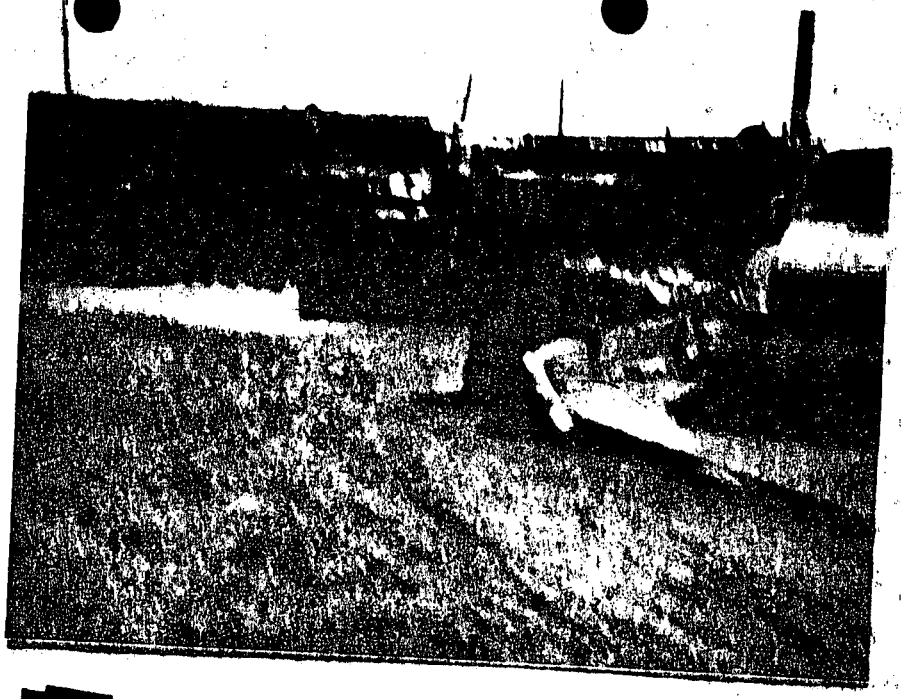

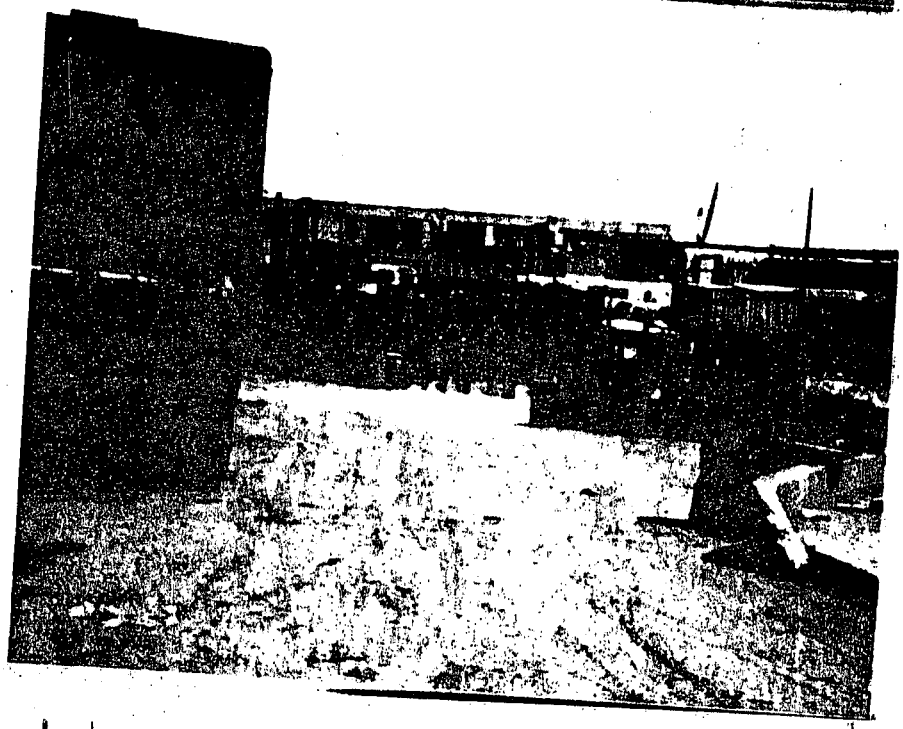

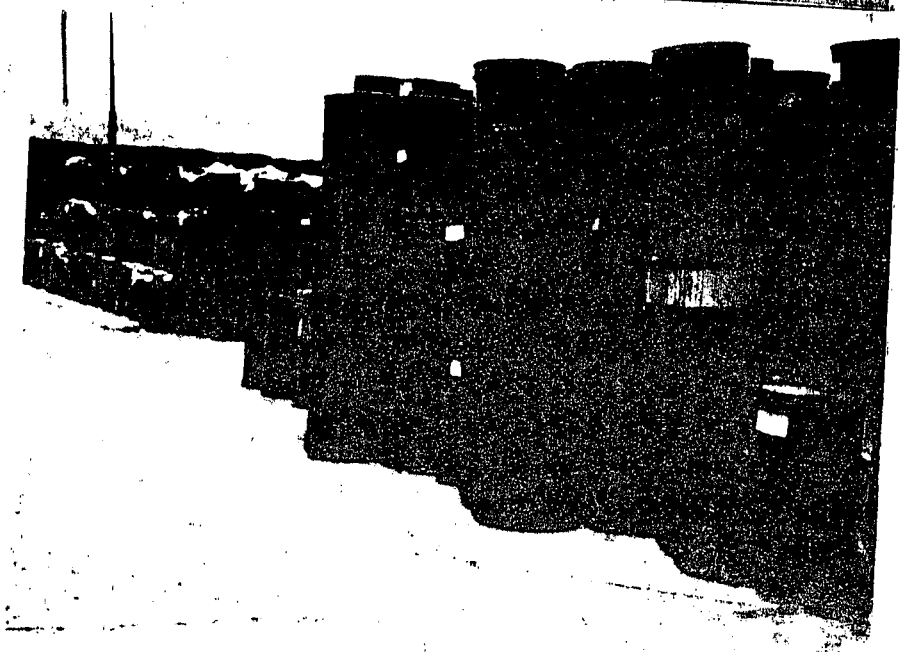

5/23/80
D Wanne

2 of 2

Entrance gate - no curbing

Separator next to gate

separator.

5/23/80
Dunne
Marine

separate.

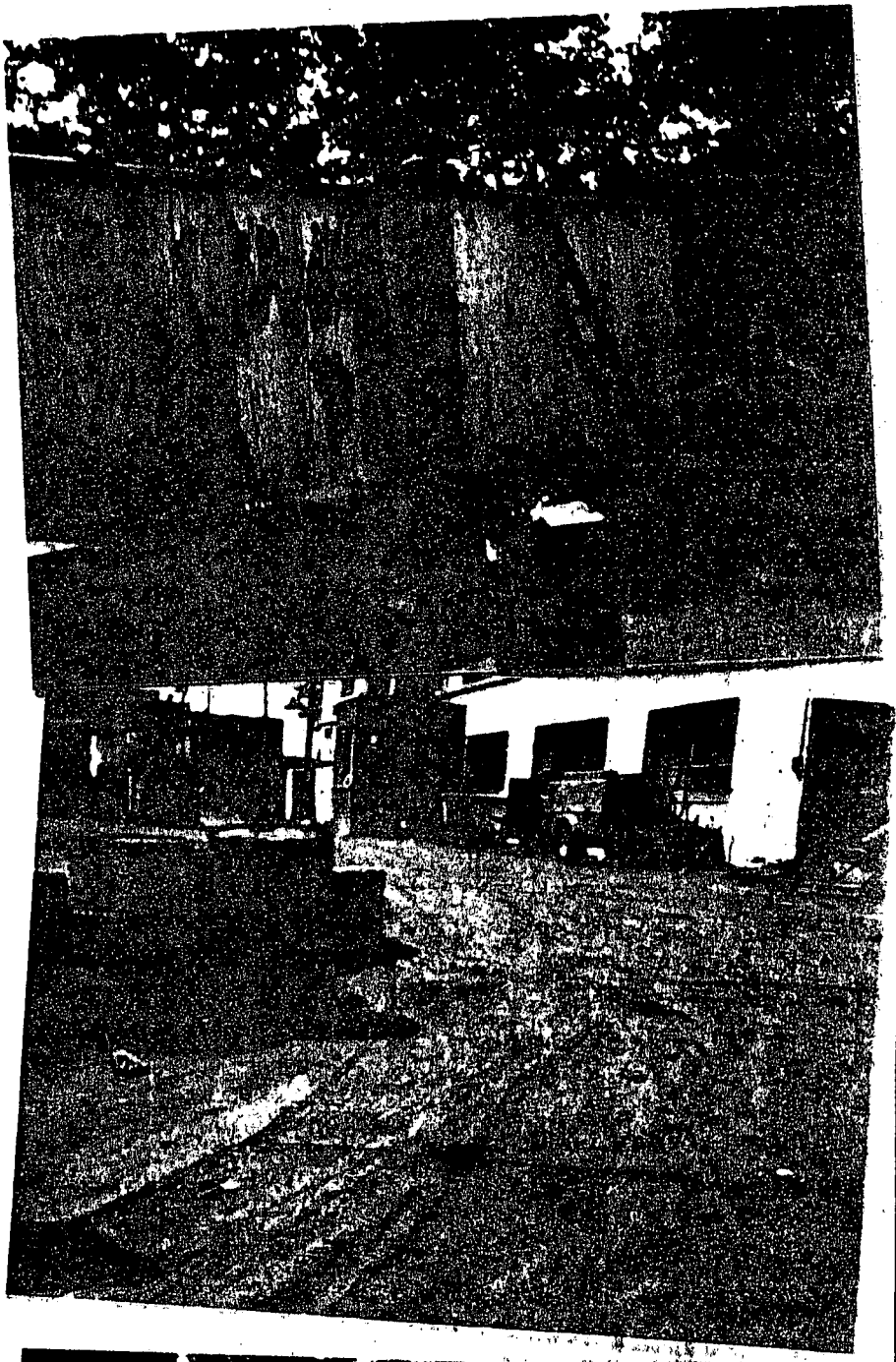

No secondary containment from truck loading/unloading area.

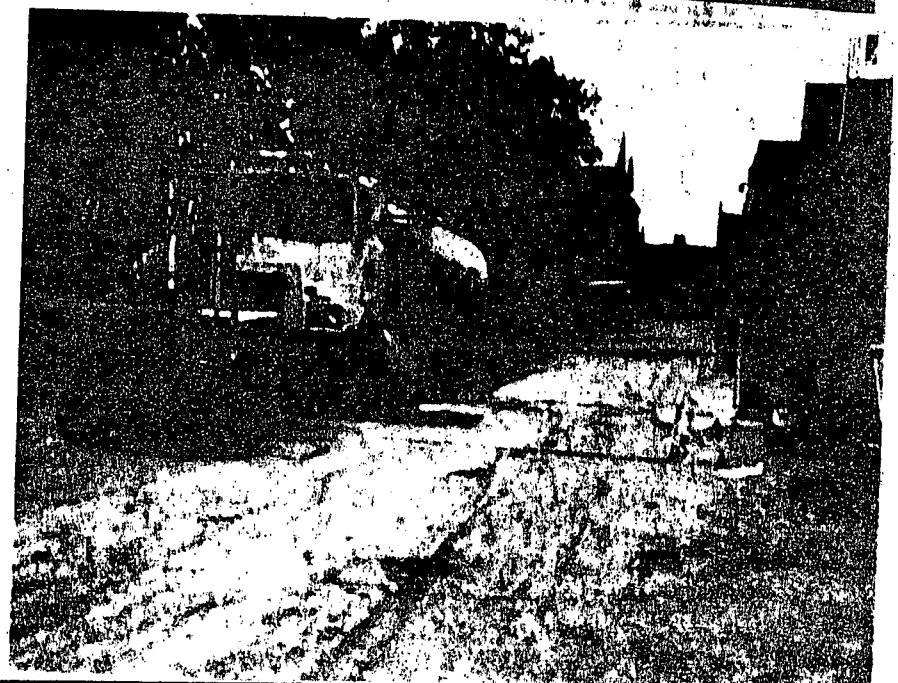

No secondary containment from truck loading/unloading area

5/23/80
Duane

5 of 7

View of truck loading/unloading area.

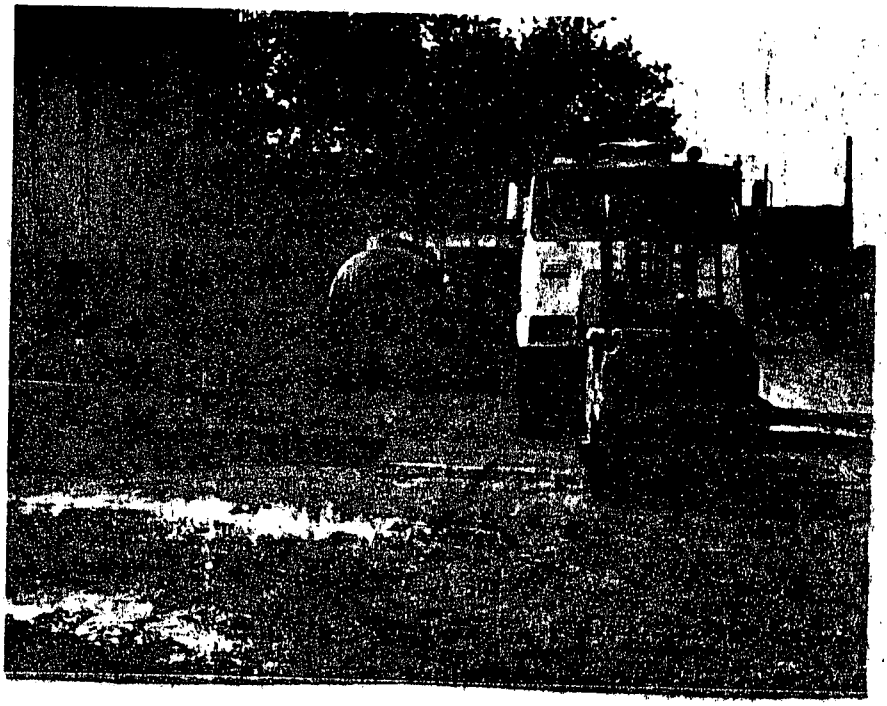

Inadequate protection for truck valve - a barrel at edge of platform

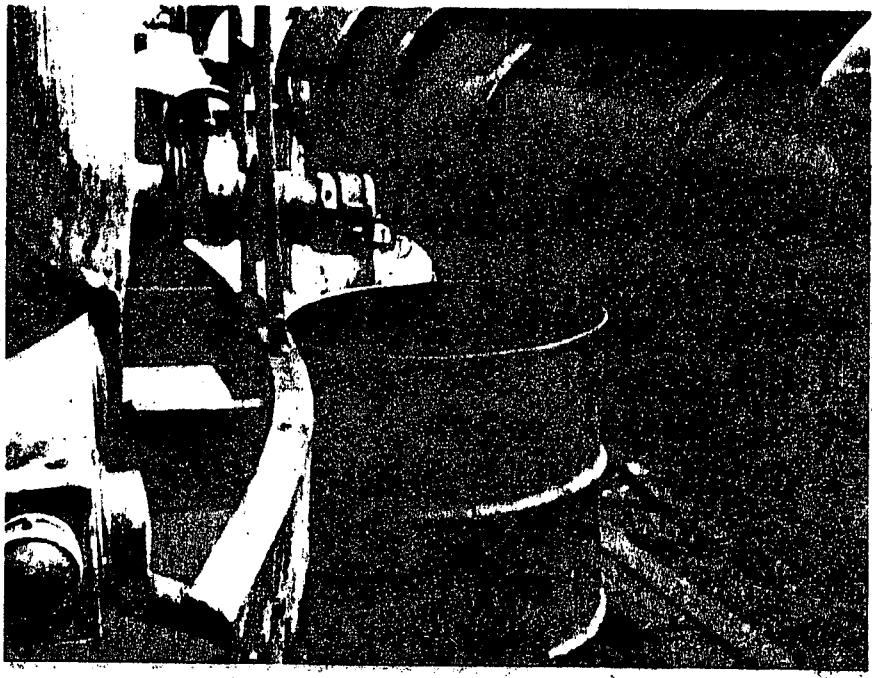

as above

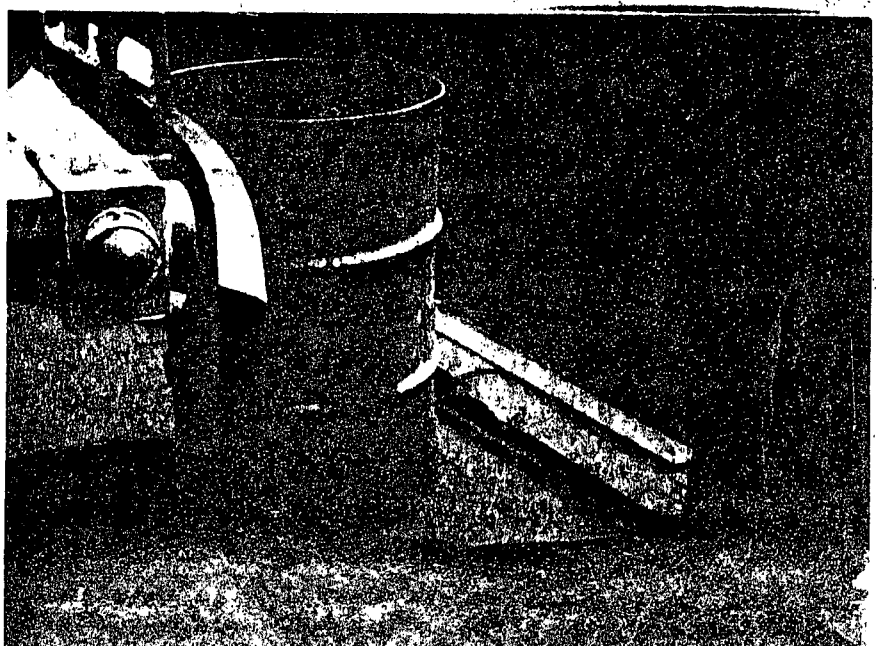

5/23/80

Dianne

6 of 7

Oil staining at dock bottom

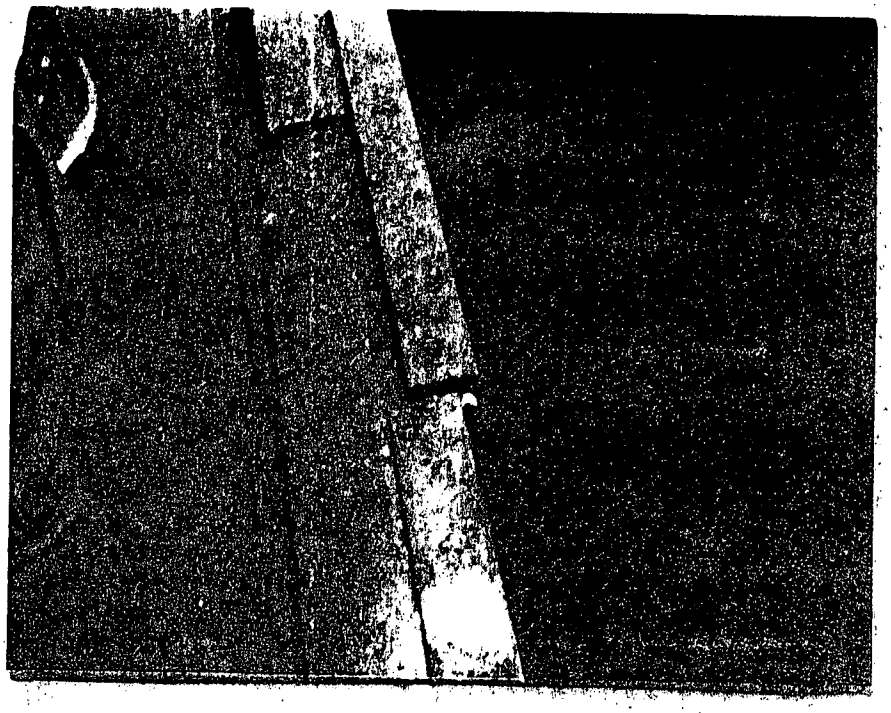

Shoreline usage.

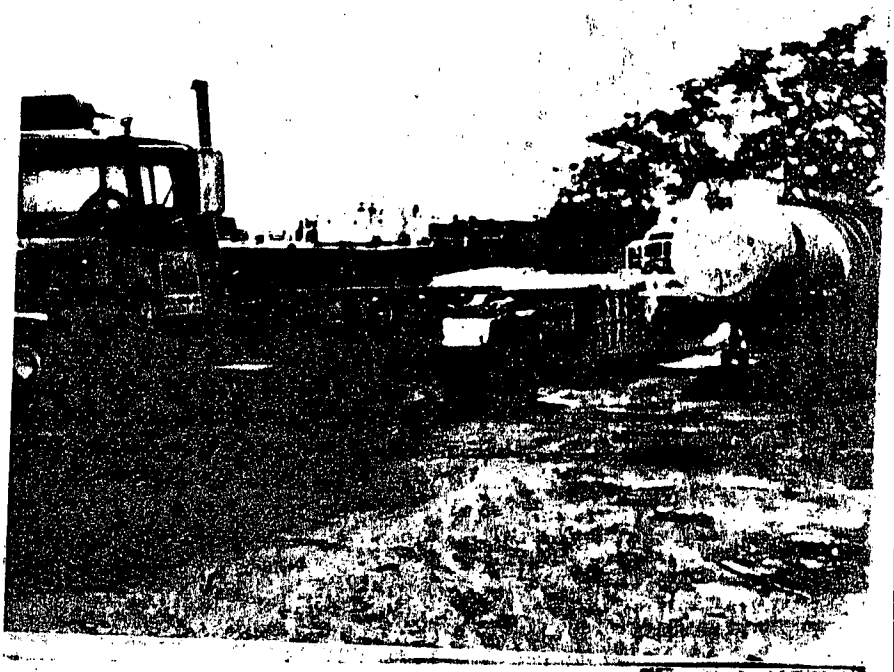

Shoreline usage.

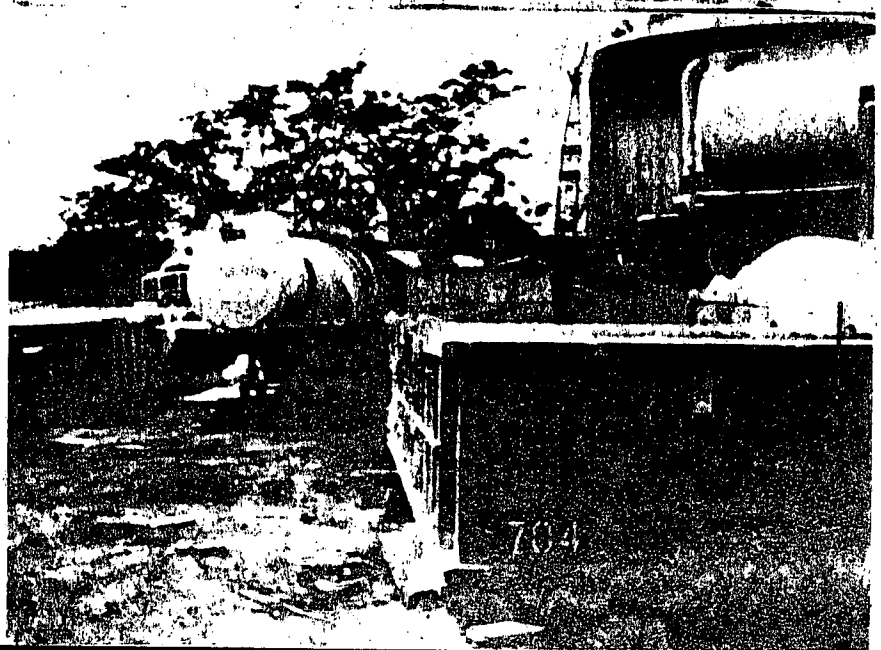

5/23/80
Duanne Manine

Flow of facility drainage toward water area.

Miscellaneous facility photo

Miscellaneous facility photo

5/23/80