SAMPLE LOCATIONS FOR JUNE 2000 ARSENIC SOIL SURVEY

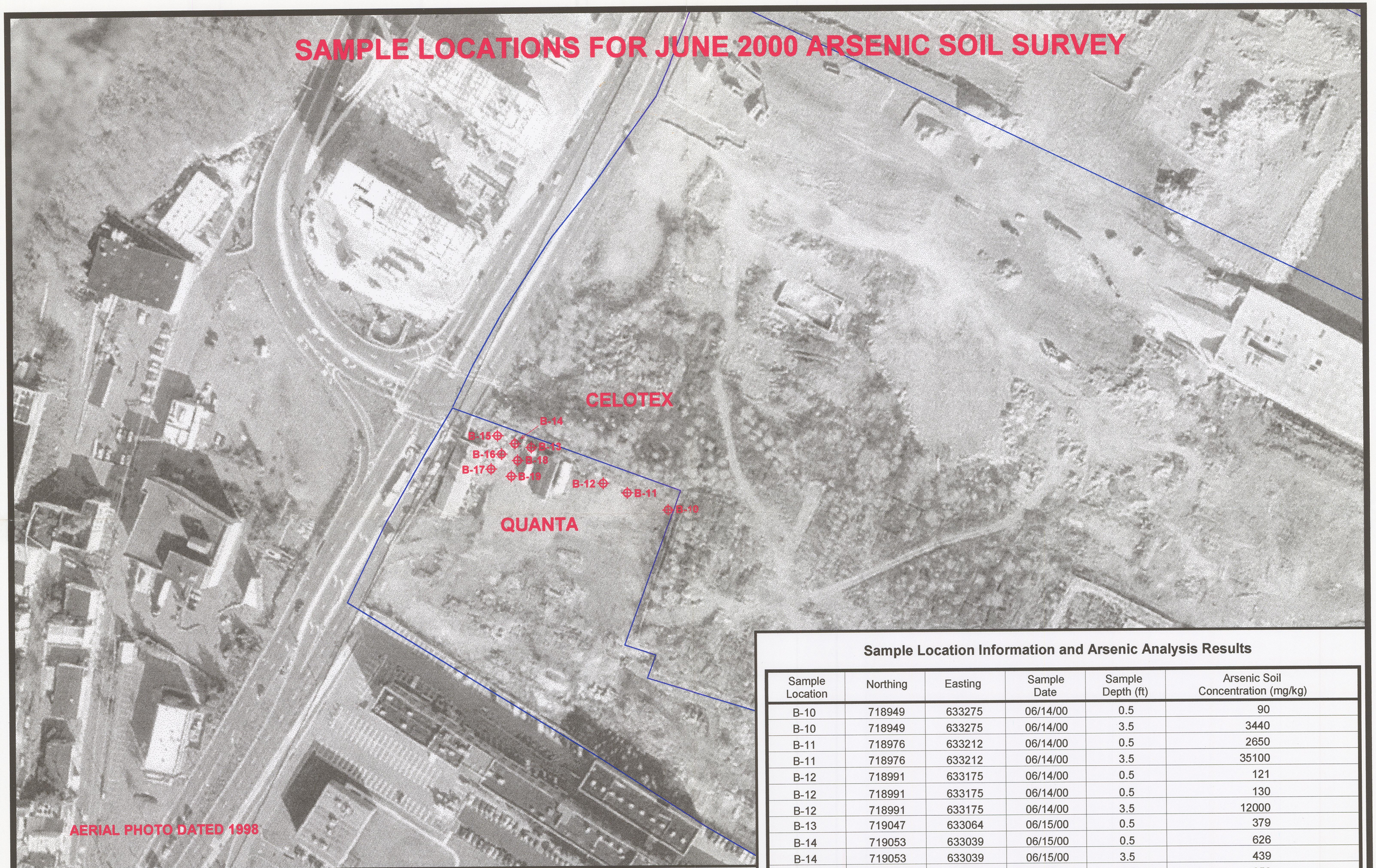

Sample Location Information and Arsenic Analysis Results

Sample Location	Northing	Easting	Sample Date	Sample Depth (ft)	Arsenic Soil Concentration (mg/kg)
B-10	718949	633275	06/14/00	0.5	90
B-10	718949	633275	06/14/00	3.5	3440
B-11	718976	633212	06/14/00	0.5	2650
B-11	718976	633212	06/14/00	3.5	35100
B-12	718991	633175	06/14/00	0.5	121
B-12	718991	633175	06/14/00	0.5	130
B-12	718991	633175	06/14/00	3.5	12000
B-13	719047	633064	06/15/00	0.5	379
B-14	719053	633039	06/15/00	0.5	626
B-14	719053	633039	06/15/00	3.5	439
B-15	719065	633012	06/15/00	0.5	250
B-15	719065	633012	06/15/00	3.5	338
B-16	719037	633018	06/15/00	0.5	134
B-16	719037	633018	06/15/00	3.5	1650
B-17	719014	633002	06/15/00	0.5	110
B-17	719014	633002	06/15/00	3.5	393
B-18	719027	633043	06/15/00	0.5	3900
B-19	719003	633033	06/15/00	0.5	12

GEOSYNTEC CONSULTANTS
ATLANTA, GEORGIA

DATE:	09/06/00	SCALE:	1" = 100'
PROJECT NO.	GL0520	FIGURE NO.	9
DOCUMENT NO.	GA000168	FILE NO.	AsSoilConc.APR

LEGEND

Sample Locations
Approximate Property Boundaries

100 0 100 200 300 Feet

N

N:\QUANTA\LITIGATION\AsSoilConc.APR

313370