302572

Legend

- Screening Location
- CLP Sample Location
- Site Boundary

150 0 150 300 450 600
Graphic Scale in Feet

DRAWING TITLE	CLIENT NAME		REPORT DATE	PROJECT MANAGER	
Figure 2 Sample Location Map Matteo and Sons, Inc. Thorofare, Gloucester County, NJ	UNITED STATES ENVIRONMENTAL PROTECTECTION AGENCY	N W E S	MAY 2005	M. CAPRIGLIONE	WESTON SOLUTIONS
			DRAWING PATH: 01930 LISAT/Matteo and Sons/GIS	CHECKED BY: D. GAUGHAN	
	PROJECT NAME: MATTEO AND SONS, INC.		REVISION No: 1	CONTRACT No: 68-W-00-121	Weston Solutions, Inc.
FIGURE: 2	SCALE: SEE LEGEND	DATE: MAY 2005	WORK ORDER No: 20103.001.001.1137.00	DRAWN/REVISED BY: J. LYNES DATE CREATED: 05/10/05	

Legend

- Pile Samples
- Landfill Samples
- Contaminated Soil Samples
- Background Samples
- Probable Point of Entry
- Approximate Boundary of Matteo Property
- HRS Eligible Wetlands
- Source 1: Battery Casing Waste Pile
- Source 2: Inactive Landfill
- Source 3: Contaminated Soil

References
1. Louis Berger Group, Inc. w. Remedial Investigation and Remedial Action Selection Evaluations, Matteo Iron and Metal, West Deptford, New Jersey, prepared for New Jersey Department of Environmental Protection, May, 2004.
2. National Wetlands Inventory http://www.nwi.fws.gov. U.S. Department of the Interior, Fish and Wildlife Service, St. Petersburg, FL.
3. New Jersey 2002 High Resolution Orthophotography, State of New Jersey Office of Information Technology, Office of Geographic Information Systems.

DRAWING TITLE: Figure 2. Source Location Map, Matteo and Sons, Inc., Thorofare, Gloucester County, NJ

FIGURE: 3 | SCALE: 1:1,800 | DATE: JUNE 2005

CLIENT NAME: UNITED STATES ENVIRONMENTAL PROTECTECTION AGENCY

PROJECT NAME: MATTEO AND SONS, INC.

N W E S

REPORT DATE: JUNE 2005	PROJECT MANAGER: M. CAPRIGLIONE
DRAWING PATH: 02081 L:\BAT\Matteo and Sons\GIS	CHECKED BY: G. GILLIAND
REVISION No: 1	CONTRACT No: 68-W-00-121
WORK ORDER No: 20103.001.001.1137.00	DRAWN/PREPARED BY: J. LYNES; DATE CREATED: 06/14/05

WESTON SOLUTIONS

Weston Solutions, Inc.
205 Campus Drive Edison, New Jersey 08837-3679
TEL (732) 417-5800 Fax (732) 417-5851
http://www.westonsolutions.com

end

- Pile Samples
- Landfill Samples
- Contaminated Soil Samples
- Background Samples
- Probable Point of Entry
- Approximate Boundary of Matteo Property
- HRS Eligible Wetlands
- Source 1: Battery Casing Waste Pile
- Source 2: Inactive Landfill
- Source 3: Contaminated Soil

References
1. Louis Berger Group, Inc. Remedial Investigation and Remedial Action Selection Evaluations, Matteo Iron and Metal, West Deptford, New Jersey, prepared for New Jersey Department of Environmental Protection, May, 2004.
2. National Wetlands Inventory http://www.nwi.fws.gov. U.S. Department of the Interior, Fish and Wildlife Service, St. Petersburg, FL.
3. New Jersey 2002 High Resolution Orthophotography. State of New Jersey Office of Information Technology, Office of Geographic Information Systems.

DRAWING TITLE: Figure 3 Source Location Map Matteo and Sons, Inc. Thorofare, Gloucester County, NJ	CLIENT NAME: UNITED STATES ENVIRONMENTAL PROTECTECTION AGENCY	REPORT DATE: JUNE 2005	PROJECT MANAGER: M. CAPRIGLIONE
		DRAWING PATH: 02061 L:/SAT/Matteo and Sons/GIS	CHECKED BY: G. GILLIAND
	PROJECT NAME: MATTEO AND SONS, INC.	REVISION No.: 1	CONTRACT No.: 68-W-00-121
FIGURE: 3 / SCALE: 1:1,800 / DATE: JUNE 2005		WORK ORDER No.: 20103.001.001.1137.00	DRAWN MODIFIED BY: J. LYNES DATE CREATED: 06/14/05

N W E S

WESTON SOLUTIONS

Weston Solutions, Inc.
200 Campus Drive, Edison, New Jersey 08837-2929
TEL: (732) 417-5800 Fax: (732) 417-5801
http://www.westonsolutions.com

Legend

- Bald Eagle Foraging Location
- Approximate Boundary of Matteo Property
- Source 1: Battery Casing Waste Pile
- Source 2: Inactive Landfill
- Source 3: Contaminated Soil

References
1. Louis Berger Group, Inc. Remedial Investigation and Remedial Action Selection Evaluations, Matteo Iron and Metal, West Deptford, New Jersey, prepared for New Jersey Department of Environmental Protection, May, 2004.
2. New Jersey 2002 High Resolution Orthophotography, State of New Jersey Office of Information Technology, Office of Geographic Information Systems.
3. New Jersey Department of Environmental Protection (NJDEP), Division of Fish Wildlife, Endangered Nongame Species Program (ENSP) Landscape Data Project; Feburary 2004.

DRAWING TITLE
Figure 3
Bald Eagle Foraging Location Map
Matteo and Sons, Inc.
Thorofare, Gloucester County, NJ

FIGURE 4 | SCALE 1:2,400 | DATE JUNE 2005

CLIENT NAME: UNITED STATES ENVIRONMENTAL PROTECTECTION AGENCY

PROJECT NAME: MATTEO AND SONS, INC.

N W E S

REPORT DATE: JUNE 2005	PROJECT MANAGER: M. CAPRIGLIONE
DRAWING FILE: 02093 L/SAT/Matteo and Sons/GIS	CHECKED BY: G. GILLIAND
REVISION No.: 1	CONTRACT No.: 68-W-00-121
WORK ORDER No.: 20103.001.001.1137.00	DRAWN/MODIFIED BY: J. LYNES; DATE CREATED: 06/14/05

WESTON SOLUTIONS

Weston Solutions, Inc.
205 Campus Drive Edison, New Jersey 08837-3836
TEL. (732) 417-5800 Fax (732) 417-5801
http://www.westonsolutions.com

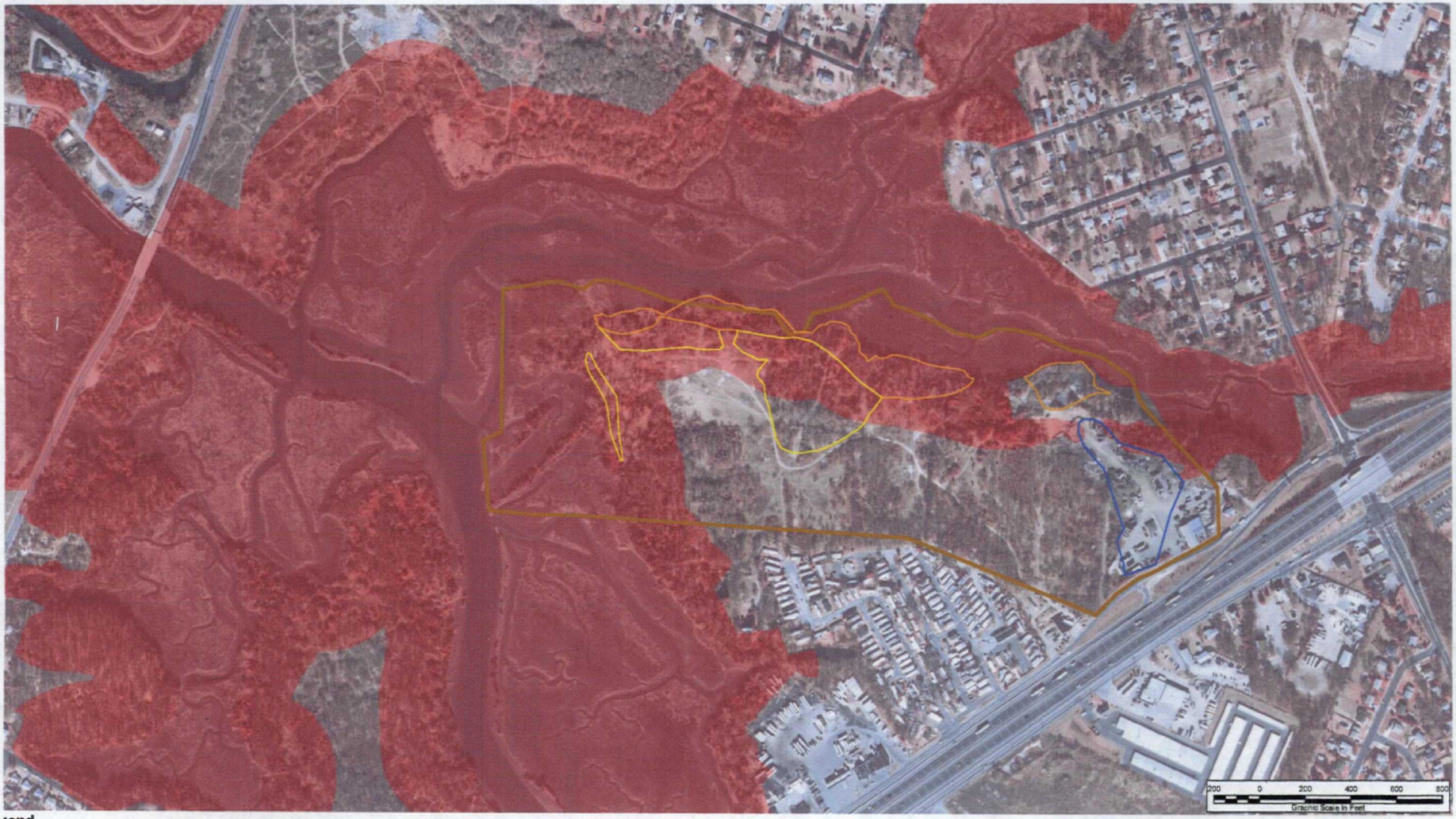

gend

- Bald Eagle Foraging Location
- Approximate Boundary of Matteo Property
- Source 1: Battery Casing Waste Pile
- Source 2: Inactive Landfill
- Source 3: Contaminated Soil

erger Group, Inc. Remedial Investigation and Remedial Action Selection Evaluations, Matteo Iron and Metal, West Deptford, New Jersey, prepared for New Jersey
nent of Environmental Protection, May, 2004.
rsey 2002 High Resolution Orthophotography, State of New Jersey Office of Information Technology, Office of Geographic Information Systems.
rsey Department of Environmental Protection (NJDEP), Division of Fish Wildlife, Endangered Nongame Species Program (ENSP) Landscape Data Project; February 2004.

DRAWING TITLE: Figure 4 Bald Eagle Foraging Location Map Matteo and Sons, Inc. Thorofare, Gloucester County, NJ	CLIENT NAME: UNITED STATES ENVIRONMENTAL PROTECTECTION AGENCY	REPORT DATE: JUNE 2005	PROJECT MANAGER: M. CAPRIGLIONE
		DRAWING NAME: 02093 L:\SAT\Matteo and Sons\GIS	CHECKED BY: G. GILLIAND
	PROJECT NAME: MATTEO AND SONS, INC.	REVISION No.: 1	CONTRACT No.: 68-W-00-121
FIGURE: 4 / SCALE: 1:2,400 / DATE: JUNE 2006		WORK ORDER No.: 20103.001.001.1137.00	DRAWN/MODIFIED BY: J. LYNES DATE CREATED: 06/14/05

N W E S

WESTON SOLUTIONS

Weston Solutions, Inc.
200 Campus Drive Edison, New Jersey 08837-2600
TEL: (732) 417-5800 Fax: (732) 417-5801
http://www.westonsolutions.com