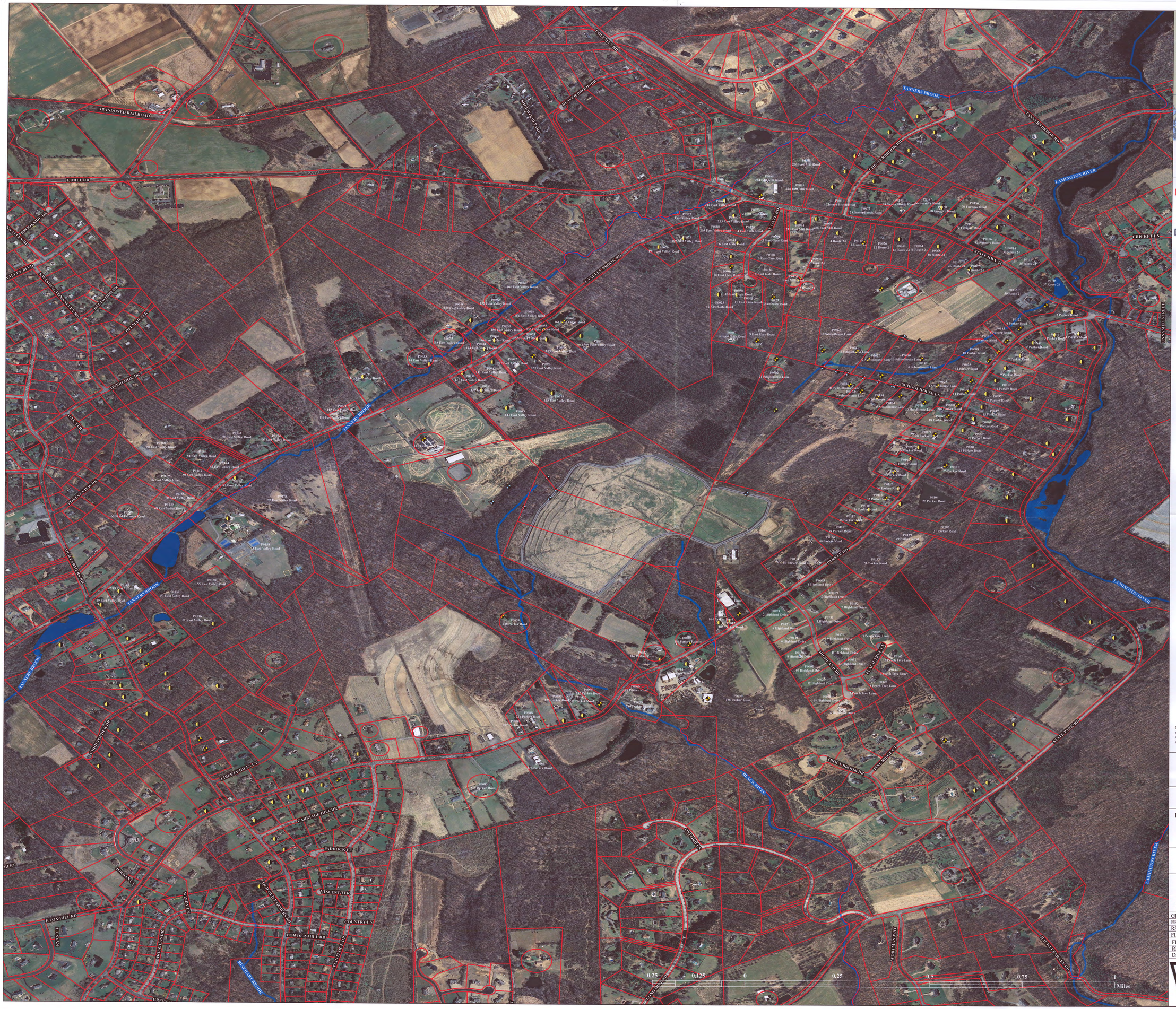

NOTE(S):
» RESIDENCE ADDRESS DENOTED BY STREET NUMBER
» "P" DENOTES POET SYSTEM IS INSTALLED
» "PW" DENOTES POTABLE WELL SAMPLE LOCATION

Figure 2:
Potable Water Sampling Map
(Aerial Map)

COMBE FILL SOUTH LANDFILL
MORRIS COUNTY, NEW JERSEY

UNITED STATES ENVIRONMENTAL PROTECTION AGENCY
REMOVAL SUPPORT TEAM 2
CONTRACT # EP-W-06-072

Weston Solutions, Inc.
Northeast Division

In Association With
Avatar Environmental, LLC,
Innovative Technological Solutions, Inc. &
Scientific and Environmental Associates, Inc.

GIS ANALYST:	T. BENTON
EPA OSC:	D. GAUGHAN
RST SPM:	T. BENTON
FILENAME:	COMBE FILL SOUTH.MXD
FIGURE	1
REVISION	1
DATE MODIFIED	01/12/2011

WESTON SOLUTIONS