195411

RIVERSIDE AVE Enforcement Photos

Roll 1

(1)

Riverside Ave Photo's
(w/ chemical names, manuf.)

Drum #	Photo # / Id	Company
132 ✓	#1 / Roll #1	Scholven Chemie
118 ✓	2 / 1	" "
117 ✓	3 / 1	" "
123 ✓	4 / 1	" "
121 ✓	5 / 1	" "
134 ✓	6 / 1	" "
137 ✓	7 / 1	" "
151 ✓	8 / 1	" "
150 ✓	9 / 1	" "
149 ✓	10 / 1	" "
152 ✓	11 / 1	" "
119 ✓	12 / 1	" "
122 ✓	13 / 1	" "
120 ✓	14 / 1	" "
124 ✓	15 / 1	" "
141 ✓	16 / 1	" "
142 ✓	17 / 1	" "
140 ✓	18 / 1	" "
125 ✓	19 / 1	" "
135 ✓	20 / 1	" "
10 ✓	22-21 / 1	Made in Norway (yellow powder)

Roll 2-4

Riverside Ave

②

Drum #	Photo Id #	Company / Markings
138 ✓	1/2	Scholven Chemie
136 ✓	2/2	" "
139 ✓	3/2	" "
133 ✓	4/2	" "
148 ✓	5/2	" "
147 ✓	6/2	" "
145 ✓	7/2	" "
146 ✓	8/2	" "
28 ✓	11/2	Witco Chemical – Sulfonic acid
71 ✓	23/3	Hydropyran (squeeking)
48 ✓	6/4	Union Carbide
51 ✓	17/4	GAF – pigment
64 ✓	11-12/5	Chl Benzylid Xylid Pst
72 ✓	13-15/5	" " "
61 ✓	20/5	Dichloro-2-Amino Benzothiazole
88 ✓	1-2/6	AGET New York
87 ✓	4/6	Mixture of V28867 + V28855
85 ✓	6/6	(similar to #87)
84 ✓	7-8/6	Stein-Hall Specialty Chemicals
83 ✓	9-10/6	Rhoplex – Rohm & Haas (also has Stein Hall label)
129 ✓	17/6	Union Carbide
128 ✓	18-19/6	Para sulpho phenyl methyl pyrazolone
127 ✓	20-21/6	Chl Benzolid Xylid

Roll 7-9

Riverside Ave

7 (3)

Drum #	Photo Id #	Company Name/Markings
99 ✓	4-5/7	Imperial Pigment Colors
98 ✓	7/7	M&T Chemicals – Chromium Compound
97 ✓	9-10/7	" "
96 ✓	11/7	" " "
95 ✓	12/7	" " "
105 ✓	13-14/7	Union Carbide 2 Hydroxyethyl Ethylenediamine
94 ✓	15/7	M&T Chemicals – Chromium Compounds
104 ✓	17/7	Ethanil
103 ✓	19-20/7	Ethanil, Chl. et.
91 ✓	21-22/7	Chl benzolid xylid
101 ✓	1-3/8	Ciba Geigy – ship to B.F. Goodrich
* 116 ✓	5-7/8	Chl Benzolid Xylid
160 ✓	10/8	Union Carbide
114 ✓	11/8	Chl Benzolid xylid
159 ✓	12/8	Union Carbide
113 ✓	13/8	Chl Benzolid xylid
158 ✓	14/8	Union Carbide
155 ✓	18/8	Union Carbide
154 ✓	19/8	Union Carbide
153 ✓	21/8	Union Carbide
144 ✓	22-23/8	Union Carbide
143 ✓	24/8	" "
31 ✓	3/9	Cyanamid
32 ✓	4/9	" "
33 ✓	5/9	" "
34 ✓	6/9	Union Carbide

Roll 9- Riverside Ave (4)

Drum #	Photo Id #	Company name / Markings
36 ✓	7/9	Cyanamid
39 ✓	10/9	Hydropyra
25 ✓	13/9	Stein Hall Specialty Chemicals
29 ✓	17/9	Eastern Color + Chems
21 ✓	21/9	Hoechest

80 X 60

40 X 30 squares

80 X 42

$$\begin{array}{r} 73 \\ +4 \\ \hline 78 \end{array}$$

1 sq = 2'

4 + 9 + 4 9 + 4

$$\begin{array}{r} 16 \\ 40 \\ \hline 56 \end{array}$$

132
132
1 6'00

Riverside Avenue Site Newark,NJ

01/06/00

Drum ID#: 132

Scholven-Chemie #70 Trimethylcyclohexanol (stencil)

118
Trimethylcyclohex
New York
137
6'00

Riverside Avenue Site Newark,NJ

01/06/00

Drum ID#: 118

Scholven-Chemie #58 Trimethylcyclohexanol (stencil)

69
1 6'00

Riverside Avenue Site Newark,NJ

01/06/00

Drum ID#: 117

Scholven-Chemie #69 Trimethylcyclohexanol (stencil)

23
cyclohex

Riverside Avenue Site Newark,NJ

01/06/00

Drum ID#: 123

Scholven-Chemie #55 Trimethylcyclohexanol (stencil)

Scholven-Chem
New York

Riverside Avenue Site Newark,NJ

01/06/00

Drum ID#: 121

Scholven-Chemie #53 Trimethylcyclohexanol (stencil)

7-7
134

Riverside Avenue Site Newark,NJ

01/06/00

Drum ID#: 134

Scholven-Chemie #77 Trimethylcyclohexylamin (stencil)

8 1
Scholven-Chemie
Trimethylhexandiol
New York

Riverside Avenue Site Newark,NJ

01/06/00

Drum ID#: 137

Scholven-Chemie #81 Trimethylhexandiol (stencil)

473
TMC-OL
Scholven-Chemie
methylcyclohexanol
cis
New York

Riverside Avenue Site Newark,NJ

01/06/00

Drum ID#: 151

Scholven-Chemie #73 Trimethylcyclohexanol Cis (stencil)

15072
Trimet

Riverside Avenue Site Newark,NJ

01/06/00

Drum ID#: 150

Scholven-Chemie #72 Trimethylcyclohexanol (stencil)

78
Scholven-Chemie
Dimethylcyclohexylam
New York

Riverside Avenue Site Newark,NJ

01/06/00

Drum ID#: 149

Scholven-Chemie #78 Trimethylcyclohexylamin (stencil)

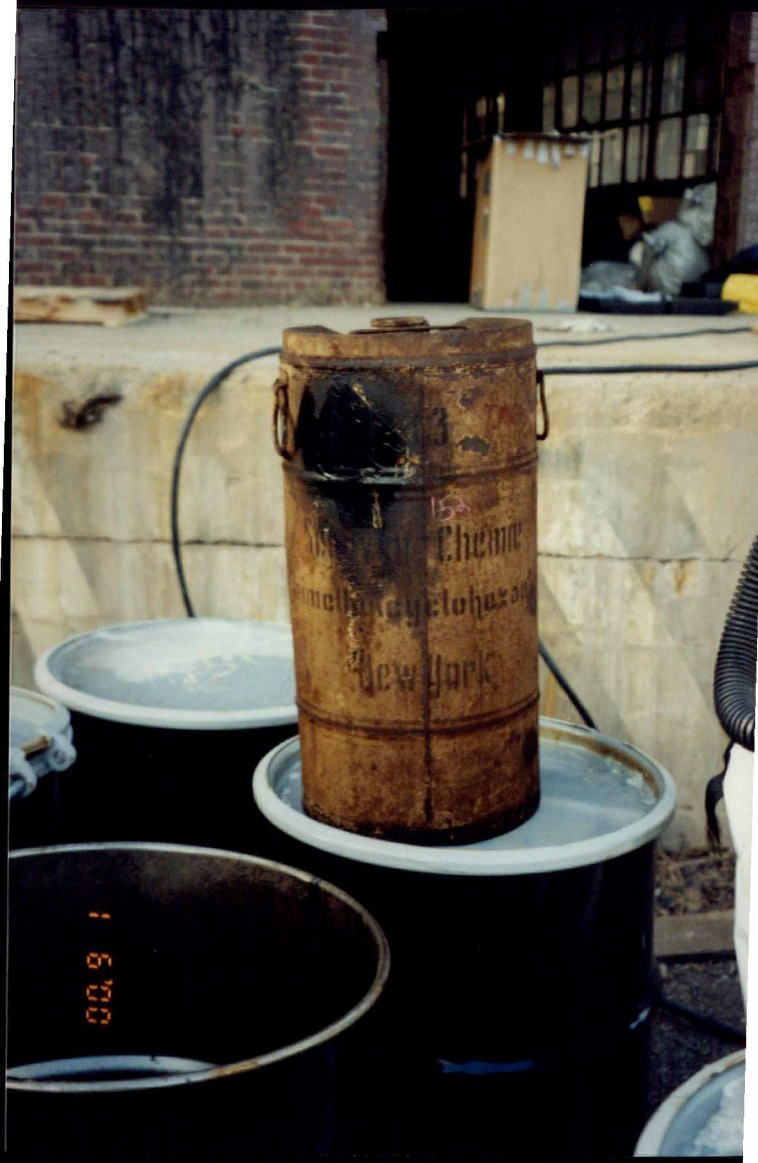
3
Chemic
New York

Riverside Avenue Site Newark,NJ

01/06/00

Drum ID#: 152

Scholven-Chemie # 3 Trimethylcyclohexanol (stencil)

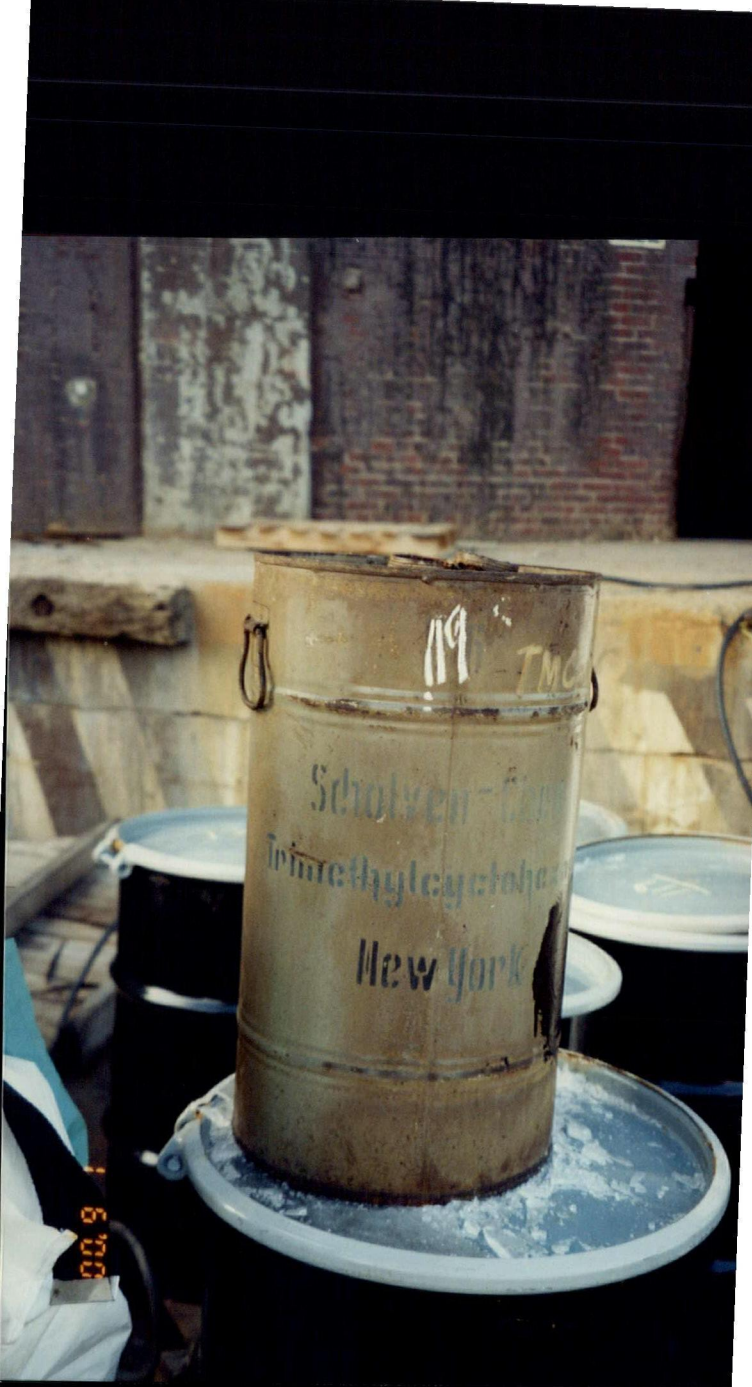
New York

Riverside Avenue Site Newark,NJ

01/06/00

Drum ID#: 119

Scholven-Chemie #56 Trimethylcyclohexanol (stencil)

holyen-Chemie
ethylcyclohexan
New York

Riverside Avenue Site Newark,NJ

01/06/00

Drum ID#: 122

Scholven-Chemie #62 Trimethylcyclohexanol (stencil)

51
Schalven-Chemie
Trimethylcyclohexan
New York
RC

Riverside Avenue Site Newark,NJ

01/06/00

Drum ID#: 120

Scholven-Chemie #51 Trimethylcyclohexanol (stencil)

Scholven-Chemie
New Yor

Riverside Avenue Site Newark,NJ

01/06/00

Drum ID#: 124

Scholven-Chemie #67 Trimethylcyclohexanol (stencil)

New York

Riverside Avenue Site Newark,NJ

01/06/00

Drum ID#: 141

Scholven-Chemie #57 Trimethylcyclohexanol (stencil)

6 1
Scholven-Chemie
New York

Riverside Avenue Site Newark,NJ

01/06/00

Drum ID#: 142

Scholven-Chemie #61 Trimethylcyclohexanol (stencil)

60
140
New York
91

Riverside Avenue Site

Newark,NJ

01/06/00

Drum ID#: 140

Scholven-Chemie #60

Trimethylcyclohexanol (stencil)

105
Chemie
ylcyclohexanol
ew York

Riverside Avenue Site Newark,NJ

01/06/00

Drum ID#: 125

Scholven-Chemie #63 Trimethylcyclohexanol (stencil)

65
135
Schotven-Chemi
Trimethylcyclohex
New York

Riverside Avenue Site Newark,NJ

01/06/00

Drum ID#: 135

Scholven-Chemie #65 Trimethylcyclohexanol (stencil)

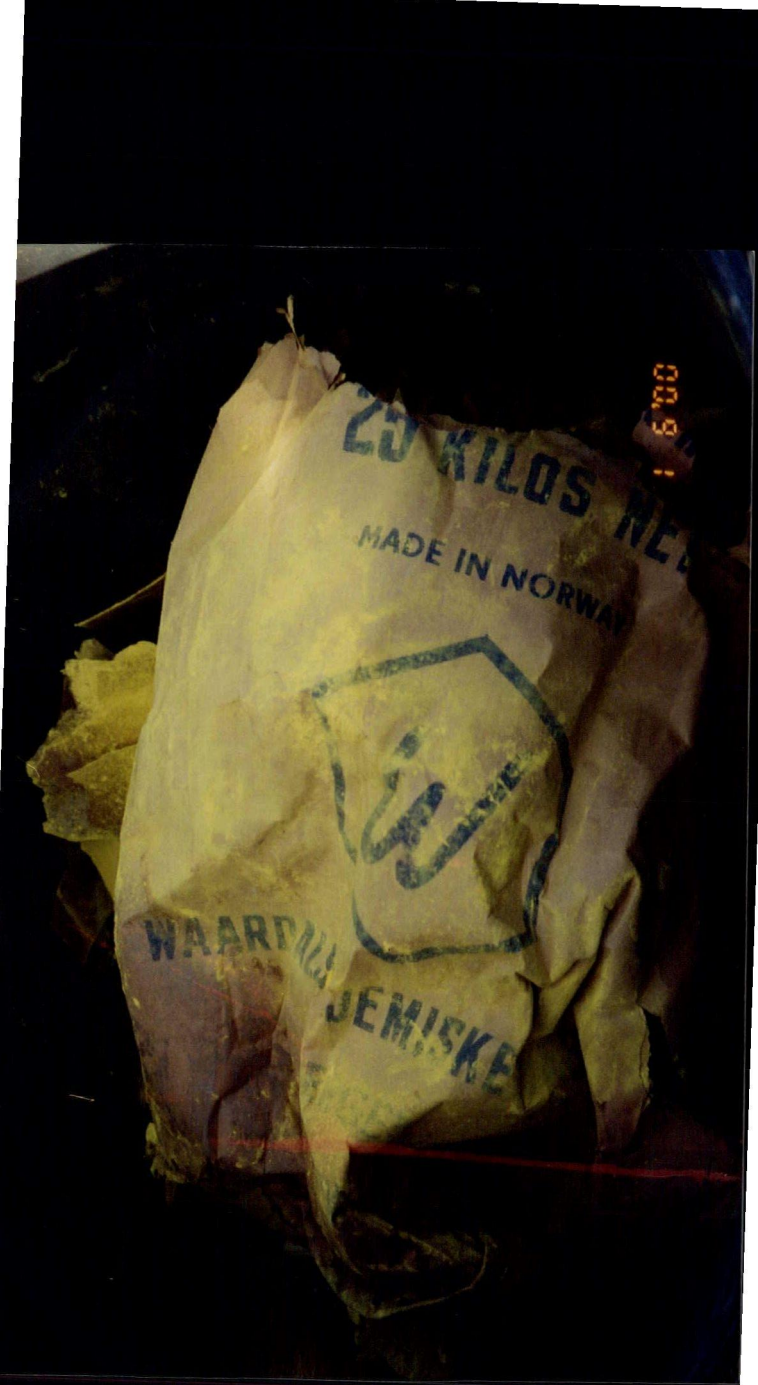
25 KILOS NE
MADE IN NORWA
WAARDU
JEMISKE

Riverside Avenue Site Newark,NJ

01/06/00

Drum ID#: 10

76
136
New York

Riverside Avenue Site Newark,NJ

01/06/00

Drum ID#: 136

Scholven-Chemie #76 Trimethylcyclohexylamin (stencil)

74
Scholven-Chemie
Dimethylcyclohexanol
CIS
New York

Riverside Avenue Site

Newark,NJ

01/06/00

Drum ID#: 139

Scholven-Chemie #74

Trimethylcyclohexanol (stencil)

79
138
Chemie
New York

Riverside Avenue Site Newark,NJ

01/06/00

Drum ID#: 138

Scholven-Chemie #79 Trimethylcyclohexylamin (stencil)

Solvent Chemic
Dimethylcyclohexylam
New York

Riverside Avenue Site Newark,NJ

01/06/00

Drum ID#: 133

Scholven-Chemie #84 Trimethylcyclohexylamine (stencil)

84
TMH-DIOL
147
Chemie
Methylhexandiol
New York

Riverside Avenue Site Newark,NJ

01/06/00

Drum ID#: 147

Scholven-Chemie #70 Trimethylhexandiol (stencil)

5·9
Schoven-Chemie
methylcyclohexanol
New York
146

Newark,NJ

Riverside Avenue Site

01/06/00

Drum ID#: 146

Scholven-Chemie #59

Trimethylcyclohexanol (stencil)

68
TMC-OL
Chemie
New York
147

Riverside Avenue Site Newark,NJ

01/06/00

Drum ID#: 148

Scholven-Chemie #68 Trimethylcyclohexanol (stencil)

1298
Acid
Witco
Chemical
Ultra Division

Riverside Avenue Site Newark,NJ

01/06/00

Drum ID#: 28

Witco Chemical Ultra Division Sulfonic Acid (label)

66
145
Chemie
methylcyclohexanol

Riverside Avenue Site Newark,NJ

01/06/00

Drum ID#: 145

Scholven-Chemie #66 Trimethylcyclohexanol (stencil)

00:9 1
HYDROPYRAN

Riverside Avenue Site Newark,NJ

01/06/00

Drum ID#: 41

Hydropyran (label)

51

Riverside Avenue Site Newark,NJ

01/06/00

Drum ID#: 51

GAF Corporation Chemical Division (label)

72
63
72

Riverside Avenue Site Newark,NJ

01/07/00

Drum ID#: 72

Chl Benzylid Xylid Pst (label)

48

Riverside Avenue Site Newark,NJ

01/06/00

Drum ID#: 48

Union Carbide

61
61
25800

Riverside Avenue Site Newark.NJ

01/07/00

Drum ID#: 61

Dichloro-2-Amino: Benzothlazole (stencil)

64
7'00

Riverside Avenue Site Newark,NJ

01/07/00

Drum ID#: 64

Chl Benzylid Xylid Pst (label)

DANGER
HIGH VOLTAGE
58

Riverside Avenue Site Newark,NJ

01/07/00

Drum ID#: 88

AGET; P-3823; New York (stencil)

DANGER
HIGH VOLTAGE
85

Riverside Avenue Site Newark,NJ

01/07/00

Drum ID#: 85

Mixture of V28867 & V28855 (stencil)

RHOPLEX
CAUTION!
KEEP OUT OF REACH OF CHILDREN
STIR WELL BEFORE USING
KEEP FROM FREEZING
RÖHM AND HAAS
PHILADELPHIA, PA. 19105
FOR INDUSTRIAL USE ONLY
475 LBS. NET

Riverside Avenue Site Newark,NJ

01/07/00

Drum ID#: 83

Rhoplex; Stein-Hall Specialty Chemicals (label)

ANGER
H VOLTAGE
87

Riverside Avenue Site Newark,NJ

01/07/00

Drum ID#: 87

Mixture of V28867 & V28855 (stencil)

STEIN
SPECIALTY CHEMICALS

CAUTION

STEIN HALL CO. INC. | 605 THIRD AVENUE NEW YORK N.Y.

TO: EASTERN COLOR & CHEM.
C/O AMERICAN RHSE. /N.J.
CLAREMONT TURE. /LINDEN AV
JERSEY CITY, N.J.

DATE SHIPPED

CONTROL NO.

ROPLEX BLU

Riverside Avenue Site Newark,NJ

01/07/00

Drum ID#: 83

Rhoplex; Stein-Hall Specialty Chemicals (label)

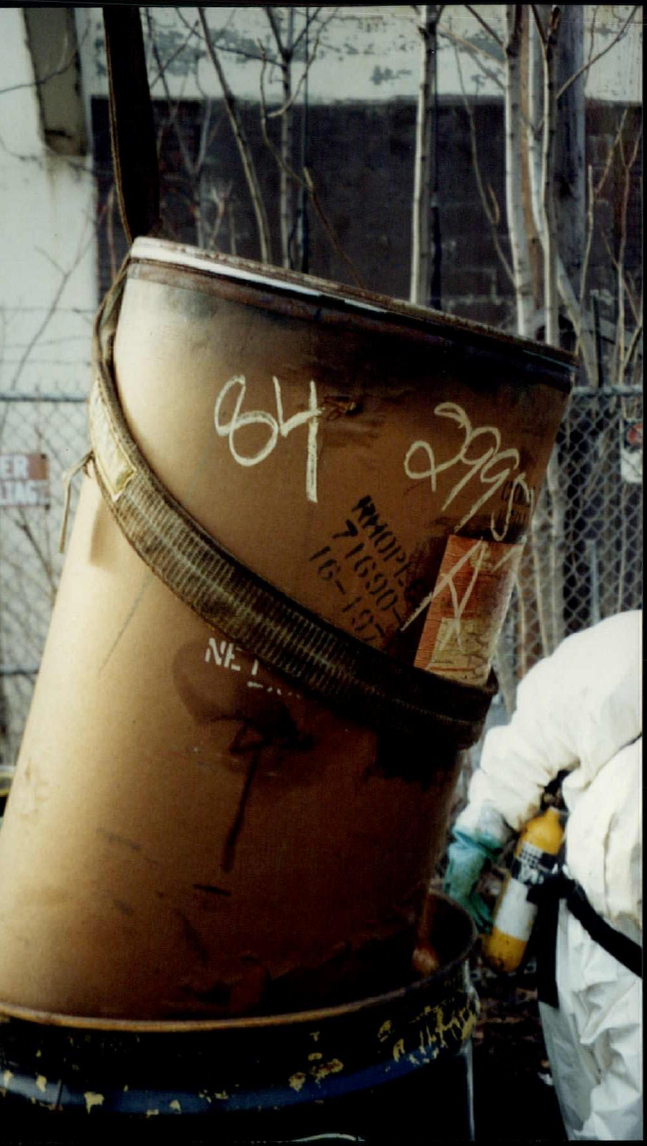

Riverside Avenue Site Newark,NJ

01/07/00

Drum ID#: 84

Stein-Hall Specialty Chemicals (label)

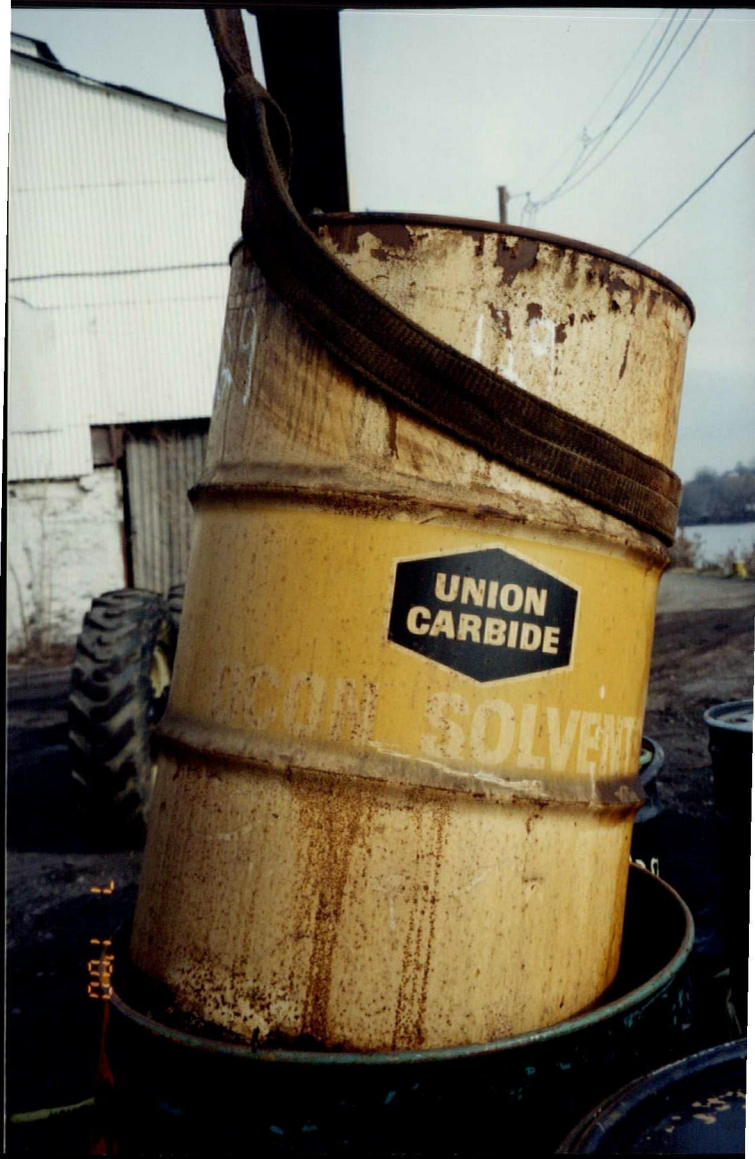
UNION
CARBIDE
SOLVENT

Riverside Avenue Site Newark,NJ

01/07/00

Drum ID#: 129

Union Carbide UCON Solvent

127
MADE IN JAPAN

Riverside Avenue Site Newark,NJ

01/07/00

Drum ID#: 127

CHL BENZOLID XYLID V23510 (label)

IMPERIAL
99
100

Riverside Avenue Site Newark,NJ

01/07/00

Drum ID#: 99

Imperial Pigment Colors: Wilmington ChemCorp (label)

VIA NEW YORK
SUEPHO PHENYL
METHYL PARAZOLONE.
7 1'00

Riverside Avenue Site Newark,NJ

01/07/00

Drum ID#: 128

Para Sulpho Phenyl: Methylparazolone (label)

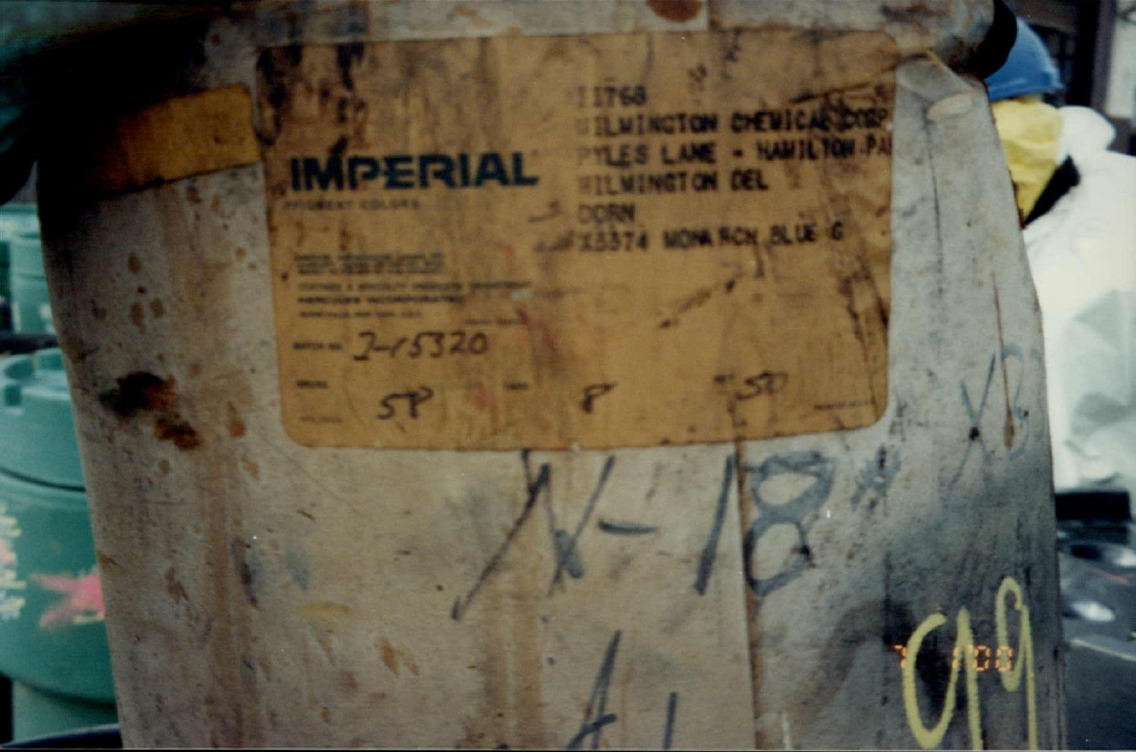
IMPERIAL
11768
WILMINGTON CHEMICAL CORP
PYLES LANE - HAMILTON PA
WILMINGTON DEL
DORN
X3374 MONARCH BLUE G
I-15320
58
8
50
N-18

Riverside Avenue Site Newark,NJ

01/07/00

Drum ID#: 99

Imperial Pigment Colors; Wilmington ChemCorp (label)

127

Riverside Avenue Site Newark,NJ

01/07/00

Drum ID#: 127

CHL BENZOLID XYLID V23510

M&T CHROMIUM COMPOUND CR 940
M&T CHEMICALS INC.
SUBSIDIARY OF AMERICAN CAN COMPANY
RAHWAY, N. J.
M&T
ORGANIC & INORGANIC CHEMICALS
MINERALS & CERAMICS PRODUCTS
ORGANIC COATINGS & INKS
PLATING PROCESSES & EQUIPMENT
OFFICES IN PRINCIPAL CITIES
For Industrial Use Only
98
OXIDIZER
1'00

Riverside Avenue Site Newark,NJ

01/07/00

Drum ID#: 98

M&T Chromium Compound; M&T Chemicals (label)

VYSOL 7B
COMPOUND CR-840
OXIDIZER
95
9
96

Riverside Avenue Site Newark,NJ

01/07/00

Drum ID#: 97

M&T Chromium Compound; M&T Chemicals (label)

95
7 '00

Riverside Avenue Site Newark,NJ

01/07/00

Drum ID#: 95

M&T Chromium Compound; M&T Chemicals (label)

97
OXIDIZER
95

Riverside Avenue Site Newark,NJ

01/07/00

Drum ID#: 97

M&T Chromium Compound; M&T Chemicals (label)

105
128
1100

Riverside Avenue Site Newark,NJ

01/07/00

Drum ID#: 105

Union Carbide; N-(2-Hydroxyethyl) Ethyleneimine (label)

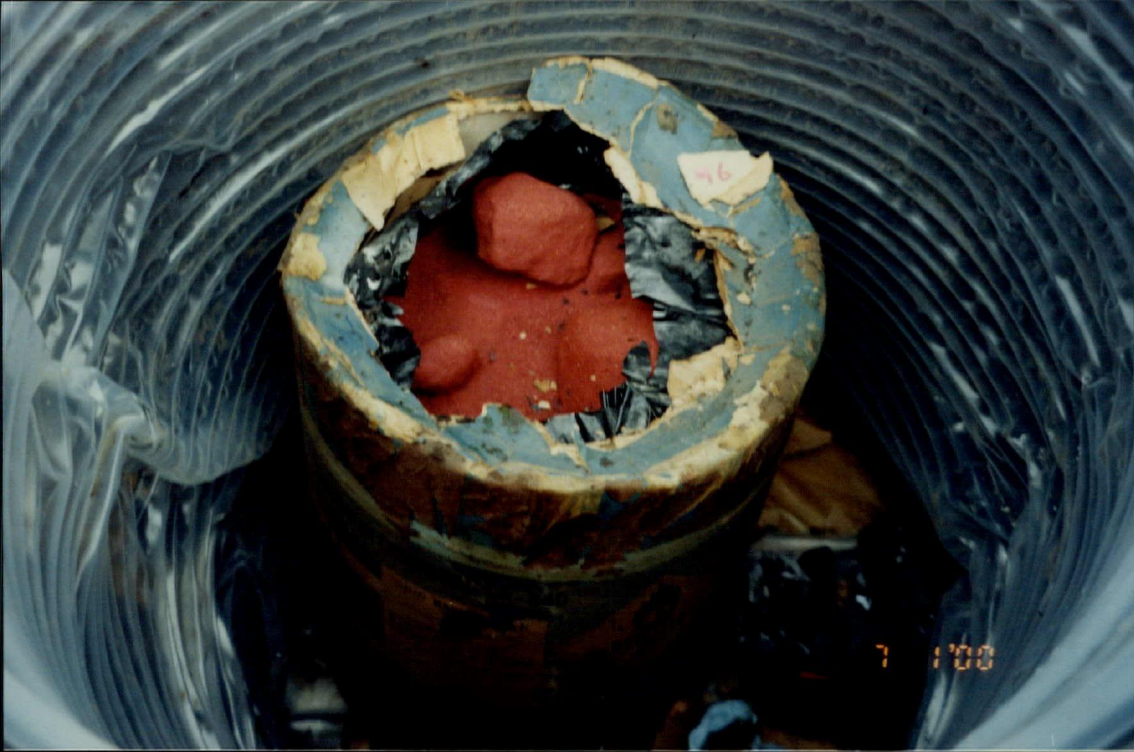
46
7 100

Riverside Avenue Site Newark,NJ

01/07/00

Drum ID#: 96

M&T Chromium Compound; M&T Chemicals (label)

Riverside Avenue Site Newark,NJ

01/07/00

Drum ID#: 94

M&T Chromium Compound; M&T Chemicals (label)

104
2357

Riverside Avenue Site Newark,NJ

01/07/00

Drum ID#: 104

Ethanil (stencil)

CHL ET ETHANTL
AV 23571
CHG. 60
7 1'00

Riverside Avenue Site Newark,NJ

01/07/00

Drum ID#: 103

CHL ETH ETHANIL (stencil)

N-2-Hydroxyethyl Ethylenediamine
UNION CARBIDE CORPORATION

Riverside Avenue Site Newark,NJ

01/07/00

Drum ID#: 105

Union Carbide; N-(2-Hydroxyethyl) Ethyleneimine (label)

91 G. OSS

Riverside Avenue Site Newark,NJ

01/07/00

Drum ID#:91

CHL BENZOLID XYLID (label)

Riverside Avenue Site Newark,NJ

01/07/00

Drum ID#: 103

CHL ETH ETHANIL (stencil)

G.OSS
7 1'00

Riverside Avenue Site Newark,NJ

01/07/00

Drum ID#: 91

CHL BENZOLID XYLID (label)

101
321-70-9412
CH-2747

Riverside Avenue Site Newark,NJ

01/07/00

Drum ID#: 101

Ciba-Geigy; BF Goodrich Chemical Co (label)

NEW YORK
116
7 1'00

Riverside Avenue Site Newark,NJ

01/07/00

Chl Benzolid xylid Drum ID#: 116

~~Para Sulpho Phenyl Methyl Parazolone (label)~~ OK

wrong label MF

CIBA-GEIGY

180

Riverside Avenue Site Newark,NJ

01/07/00

Drum ID#: 101

Ciba-Geigy; BF Goodrich Chemical Co (label)

116
115

Riverside Avenue Site Newark,NJ

01/07/00

Chl Benzolidxylid Drum ID#: 116

~~Para Sulpho Phenyl Methyl Parazolone~~ (label) OK MF

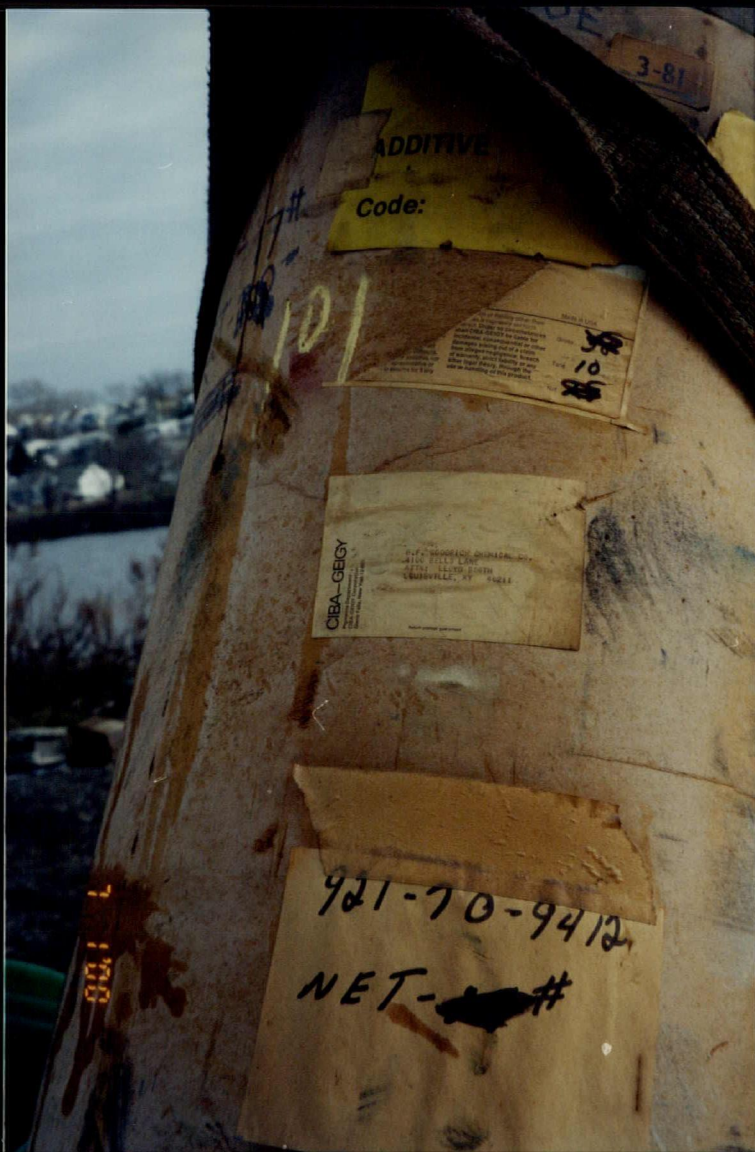
3-81
ADDITIVE
Code:
101
10
CIBA-GEIGY
921-70-9412
NET-[redacted]#

Riverside Avenue Site Newark,NJ

01/07/00

Drum ID#: 101

Ciba-Geigy; BF Goodrich Chemical Co (label)

160
UNION
CARBIDE
SOLVENTS

Riverside Avenue Site Newark,NJ

01/07/00

Drum ID#: 160

Union Carbide; UCON Solvents (stencil)

159
58

Riverside Avenue Site Newark,NJ

01/07/00

Drum ID#: 159

Union Carbide: UCON Solvents (stencil)

Riverside Avenue Site Newark,NJ

01/07/00

Drum ID#: 158

Union Carbide; UCON Solvents (stencil)

113
113

Riverside Avenue Site Newark,NJ

01/07/00

Drum ID#: 113

Union Carbide; UCON Solvents (stencil)

114
PRILL
PST

Riverside Avenue Site Newark,NJ

01/07/00

Drum ID#: 114

CHL BENZOLID XYLID (label)

155

Riverside Avenue Site Newark,NJ

01/07/00

Drum ID#: 155

Union Carbide; UCON Solvents (stencil)

144
UNION
CARBIDE
UCON SOL
7 100

Riverside Avenue Site Newark,NJ

01/07/00

Drum ID#: 144

Union Carbide; UCON Solvents (stencil)

UNION
CARBIDE

Riverside Avenue Site Newark,NJ

01/07/00

Drum ID#: 154

Union Carbide; UCON Solvents (stencil)

143
UNION CARBIDE
143
91
B

Riverside Avenue Site Newark,NJ

01/07/00

Drum ID#: 143

Union Carbide; UCON Solvents (stencil)

7 1'00

Riverside Avenue Site Newark,NJ

01/07/00

Drum ID#: 144

Stern Color and Chemical (label)

31
CYANA
7 '88

Riverside Avenue Site Newark,NJ

01/~~06~~07/00

Drum ID#: 31

Cyanamid

153
7 1700

Riverside Avenue Site Newark,NJ

01/07/00

Drum ID#: 153

Union Carbide; UCON Solvents (stencil)

351

Riverside Avenue Site Newark,NJ

01/06/00

Drum ID#: 39

Hydropyra (label)

35

Riverside Avenue Site Newark,NJ

01/~~06~~ 07/00

Drum ID#: 33

Cyanamid

Riverside Avenue Site Newark,NJ

01/~~06~~/00 07

Drum ID#: 36

Cyanamid

25

Riverside Avenue Site Newark,NJ

01/06/00

Drum ID#: 25

Stein-Hall Specialty Chemicals (label)

34
34

Newark,NJ

Riverside Avenue Site

01/~~06~~ 07/00

Drum ID#: 34

Union Carbide

Riverside Avenue Site Newark,NJ

01/06/00

Drum ID#: 32

Cyanamid

29
29

Riverside Avenue Site Newark,NJ

01/~~06~~ 07/00

Drum ID#: 29

Stein-Hall Specialty Chemicals (label)

21
31
DRUM
4
3

Riverside Avenue Site Newark,NJ

01/~~06~~ 07/00

Drum ID#: 21

Hoechest