195387

TECHNICAL MEMORANDUM

SUPPLEMENTAL SURFACE SOIL, SEDIMENT, SEDIMENT POREWATER AND GROUNDWATER SAMPLING – RIVERSIDE AVENUE SITE

NEWARK, NEW JERSEY
SEPTEMBER 2011

U.S. EPA Work Assignment No. 0-089
U.S. EPA Contract No. EP-C-04-032

Prepare by Lockheed Martin/SERAS

Prepared for the EPA/ERT

TABLE of CONTENTS

Page

INTRODUCTION 1
BACKGROUND 2
METHODOLOGY 2
RESULTS 4
DISCUSSION 6
REFERENCES 8

TABLES

1 Dioxin in Soil
2 Aroclors in Soil
3 Volatile Organic Compounds in Groundwater
4 Semivolatile Organic Compounds in Groundwater
5 Lead in Sediment and Sediment Porewater
6 Volatile Organic Compounds in Sediment
7 Semivolatile Organic Compounds in Sediment
8 Volatile Organic Compounds in Sediment Porewater
9 Semivolatile Organic Compounds in Sediment Porewater
10 Volatile Organic Compounds in Sediment from Building 7
11 Semivolatile Organic Compounds in Sediment from Building 7
12 Volatile Organic Compounds in Water from Building 7
13 Semivolatile Organic Compounds in Water from Building 7
14 Detected VOCs and the Media and Investigation Where Detected
15 Detected SVOCs and the Media and Investigation Where Detected

FIGURES

1 Site Sampling Map
2 Dioxin and PCB Results in Soil
3 VOC and SVOC Results in Groundwater
4 Lead Results in Sediment and Sediment Porewater
5 VOC and SVOC Results in Sediment
6 VOC and SVOC Results in Sediment Porewater
7 VOC and SVOC Results in Sediment From Building 7
8 VOC and SVOC Results in Water From Building 7
9 Water Levels in Wells
10 Time Weighted Water Levels in Wells

APPENDIX

A Dioxin Analytical Report
B Analytical Report
C Photographs of Sheen From Sample Locations

LOCKHEED MARTIN

Lockheed Martin Technology Services
Environmental Services SERAS
2890 Woodbridge Avenue, Building 209 Annex
Edison, NJ 08837-3679
Telephone 732-321-4200 Facsimile 732-494-4021

DATE: September 8, 2011

TO: Donald T. Bussey, EPA/ERT Work Assignment Manager

THROUGH: Rick Leuser, SERAS Deputy Program Manager

FROM: Martin Ebel, SERAS Task Leader

SUBJECT: TECHNICAL MEMORANDUM – SUPPLEMENTAL SURFACE SOIL, SEDIMENT, SEDIMENT POREWATER AND GROUNDWATER SAMPLING
29 RIVERSIDE AVENUE SITE, NEWARK, NEW JERSEY,
WORK ASSIGNMENT SERAS-089

INTRODUCTION

The United States Environmental Protection Agency (EPA) Region 2 requested the EPA - Environmental Response Team (ERT) to continue an investigation of a portion of the property located at 29 Riverside Avenue in Newark, New Jersey. Soil, sediment, sediment porewater and groundwater samples were collected by personnel from the Scientific, Engineering, Response and Analytical Services (SERAS) contract. This work supplemented a previous investigation at the site, conducted by SERAS in 2010.

The address 29 Riverside Avenue is divided into several facilities, many are operational; however, the subject properties of this investigation are not currently being used. The original 29 Riverside Avenue facility manufactured paint, stains, varnishes, and lacquers and stretched along the Passaic River both to the north and the south of the site. In 1984, the original property was subdivided into 15 lots. The study area for this investigation (the "Site")_consists of two lots, (Lots 63 and 64 in Block 614) on the City of Newark's tax map and the soil, groundwater and structures located thereon. The Site is bordered to the north and south by other portions of the former facility being used by different companies. West of the site are railroad tracks and U. S. Route 21 (McCarter Highway), and to the east is the Passaic River (Figure 1). The Site encompasses two multistory buildings designated as Buildings 7 and 12. Building 7 contains 10 above ground storage tanks (ASTs) on the second floor, 85 ASTs on the third floor, and a subsurface impoundment beneath the building. Building 12 has two ASTs in the basement. Ten underground storage tanks (USTs) are located immediately to the north of building 12.

The purpose of this investigation was to:

- Confirm the results of previous sampling of the Building 7 basement impoundment,
- Determine contaminant releases to the Passaic River sediment from the site,

- Determine the hydraulic connectivity between the groundwater and the Passaic River by installing monitor wells and deploying pressure transducers into the wells, and
- Sample surface soil for polychlorinated biphenyls (PCBs) and dioxins to support the Passaic River Site investigation.

This investigation will further assess the release or threat of release of chemicals from the Site into the Passaic River beyond what was assessed in previous investigations. Previous studies have documented volatile organic compounds (VOCs), semi-volatile organic compounds (SVOCs) and elevated concentrations of lead in site soil and groundwater.

BACKGROUND

Several environmental investigations have been conducted at the study area. Weston Solutions conducted a Preliminary Assessment for the owner of the Site (City of Newark). The Preliminary Assessment included a site history and a determination of areas-of-concern. The Birdsall Services Group business unit PMK Group (BSG/PMK) completed a site investigation for the Brick City Development Corporation – a business development entity run by the City of Newark. BSG/PMK collected soil and groundwater samples, as well as samples from the USTs and the impoundment beneath Building 7. Samples were analyzed for VOCs, SVOCs and metals. Their Site Investigation Report (Birdsall, 2009) reports the analytical results of their sampling and includes Weston's Preliminary Assessment Report as an appendix. BSG/PMK's analytical results indicated both VOCs and SVOCs exceed the New Jersey Department of Environmental Protection (NJDEP) cleanup criteria for both soil and groundwater. Although the individual tentatively identified compounds (TICs) were not identified, the total TIC concentrations were included and they were typically greater than 1,000 milligrams per kilograms (mg/kg). Lead had very high concentrations with respect to both the New Jersey soil and groundwater criteria. Several other metals also exceeded New Jersey criteria in soil and groundwater.

Tetra Tech EM Inc. (Tetra Tech) conducted a site removal assessment under the Superfund Technical Assessment and Response Team (START) contract for EPA Region 2. This assessment consisted of sampling containers, ASTs, a sump in Building 12, the impoundment beneath Building 7, potentially asbestos containing materials, and tar-like material from two locations (Tetra Tech, 2010a). Samples were analyzed for VOCs, SVOCs, pesticides, and PCBs. Building sediment and tar samples were also analyzed for the Target Analyte List (metals and cyanide) (TAL). An Addendum was prepared to address TICs found in the samples collected from the impoundment (Tetra Tech, 2010b).

Personnel on the SERAS contract continued the Removal Assessment of the site in 2010 (SERAS, 2010a). This investigation involved collecting subsurface soil samples and groundwater samples from temporary well points. In addition, near surface sediment samples were collected from the Passaic River. All samples were analyzed for Target Compound List (TCL) VOCs, SVOCs, and for TAL. Both filtered and unfiltered groundwater samples were collected for TAL analysis. SERAS personnel also prepared a Technical Memorandum documenting similarities between the analytical results available to date including results from BSG/PMK, Tetra Tech, and SERAS for TCL and TICs (SERAS, 2010b).

METHODOLOGY

Monitor Well Installation and Sampling

From February 24 to 28, 2011, a total of three monitor wells were installed north of Buildings 7 and 12. These wells were installed to determine the tidal influence on the site groundwater and confirm analytical results from the samples collected from temporary well points. Monitor wells, ERT1, ERT2 and ERT3

were installed by Jersey Boring and Drilling using an auger rig with six-inch hollow-stem augers (Figure 1). The wells are 20 feet deep and have 15 feet of polyvinyl chloride (PVC) 0.010-inch slotted screen and riser with a sand pack and completed with flush mounts. Because previous soil sampling included areas in the vicinity of the monitor wells, soil samples were not collected. The wells were developed immediately upon completion by the drilling subcontractor until the groundwater became clear. Once the wells were developed, pressure transducers were installed to record water levels. The transducers were installed to determine whether the groundwater on site is tidally influenced, and to substantiate the assertion that net groundwater flow is toward the Passaic River.

On April 12, 2011, the transducers were removed and the wells were sampled using peristaltic pumps. Three well volumes were removed and groundwater samples were collected for VOC and SVOC analyses.

Surficial Soil Sampling

On April 12, 2011, 11 surface soil samples (NS-1 through NS-11) and a duplicate NS-7D were collected from the north side of the Site (Figure 2). Samples were collected from the top inch of soil, homogenized, and placed in sample jars. Soil sample locations were selected based on historical information and observations at the Site. The samples were analyzed for PCBs and Dioxin.

Sediment Sampling

The sediment samples collected during the previous SERAS investigation were excavated from depths of 0.2 to 0.7 feet from the Passaic River mudflat adjacent to the site. Analytical results for VOCs only detected one TIC at a very low concentration, most likely due to the loss of VOCs from repeated exposure to the atmosphere. During this investigation, deeper sediments were sampled, because they are not directly exposed to the atmosphere, and porewater samples were collected to determine if contaminants in the groundwater were being discharged into the river.

On April 13 to 14, 2011, 12 sediment and 10 porewater samples including duplicates were collected from the Passaic River adjacent to the site. Sediment samples SED2 through SED10, and SED6-7, SED7-8 and its duplicate, SED7-8D, were collected between a City of Newark storm water discharge outlet south of Building 7 to approximately 160 feet upriver (North) from the site (Figure 3). The location for proposed sample SED1 was inaccessible and porewater from SED3 and SED4 could not be collected as the holes did not accumulate porewater. The samples were collected at low tide by removing the top one to two feet of material and hand auguring six inches into the exposed subsurface sediment. The excavation created during the sediment sampling was allowed to fill with porewater, while ensuring surface water did not enter the excavation. The sediment was sampled for VOC analysis, then homogenized and sampled for SVOCs and lead. The unfiltered porewater was collected in sample containers for VOCs, SVOCs, and lead analyses using a peristaltic pump.

Impoundment Under Building 7

The impoundment under Building 7 was reportedly used for discharging contaminated waste water. The dimensions and whether the impoundment is compartmentalized are unknown. There are four openings that provide access to the impoundment from which samples could be collected. The water level in the impoundment was approximately two feet below the floor, and a water sample was collected at all four openings and denoted as B7-1 through B7-4 (Figure 1). Sediment was collected from location B7-1, but could not be collected from B7-2 and B7-4 due to the presence of plastic debris covering any sediment, and there was no sediment found at B7-3.

Underground Storage Tank Delineation

The ten 12,000-gallon USTs previously sampled by BSG/PMK were reported to be north of Building 12. On May 5, 2011, the location of the USTs was marked in the field using ground penetrating radar (GPR). The reported locations of the USTs are illustrated on Figure 1, which is consistent with the field-marked locations. The GPR transmits a 250 megahertz radio wave into the ground and records the reflected waves. The characteristic reflections from USTs were interpreted to delineate the boundaries of the USTs (Figure 1). The corners of the UST area and ends of each UST pair (aligned east-west) were marked by driving metal spikes with flagging into the ground. These points were also field-marked with paint.

Sample Analyses

Soil, sediment, sediment porewater, groundwater and Building 7 impoundment samples were collected by personnel from the SERAS contract. Samples collected for dioxin analysis were submitted to Cape Fear Analytical in Wilmington, North Carolina. The dioxin data are included as Appendix A. Samples collected for TCL VOCs, SVOCs, PCBs, and lead were submitted to the EPA Region 2 Division of Environmental Science and Assessment (DESA) laboratory in Edison, New Jersey. The analytical results for the DESA laboratory are included as Appendix B. All samples were cooled to 4 degrees Celsius (°C) and submitted to the laboratories under chain-of-custody.

RESULTS

Surface Soil (Dioxin and PCBs)

Surficial soil samples were collected from various locations throughout the open area on the northern side of the site (Figure 2). One sample was collected from the top of a soil pile near the western boundary of the Site, and two soil samples were collected along the bank of the Passaic River. All soil samples contained most or all of the compounds included in the dioxin analyses. Aroclor 1254 was the only component of the PCB analyses that was present.

Dioxins are assessed by their Toxicity Equivalence (TEQ), which is the sum of a weighted average calculated by multiplying the concentration of each compound by its relative toxicity. The TEQ was developed by the World Health Organization, and the EPA has proposed 950 parts per trillion or picograms/gram (pg/g) as the non-residential soil cleanup criteria, which is well above the highest TEQ value of 235 pg/g found in the surface soil collected (Table 1).

The PCB analyses indicate that one soil sample exceeded the NJDEP Non-residential Direct Contact Soil Cleanup Criteria (NRDCSCC) of 2 mg/kg. Sample NS-1, collected from the top of the soil pile, contained 3 mg/kg of Aroclor 1254 (Table 2). These results, along with the dioxin results, are provided on Figure 2.

Groundwater (VOCs and SVOCs)

The four groundwater samples collected from the installed wells contained numerous VOCs and several SVOCs. Many of these are TICs. Of the VOCs identified in the groundwater, six have listed NJDEP Specific Ground Water Quality Criteria (SGWQC), of which two exceeded their criteria. All four samples contained benzene, ranging from 24 to 40 μg/L. Therefore, all four groundwater samples collected had benzene at a concentration which exceeded the SGWQC of 1 microgram per liter (μg/L). One groundwater sample contained methylene chloride at a concentration of 230 μg/L which is in excess of the SGWQC of 3 μg/L. VOC results are provided on Table 3, and illustrated on Figure 3.

The only detected SVOC that has a NJDEP listed SGWQC is naphthalene. The SGWQC is 300 μg/L and the concentration of naphthalene in sample ERT-3 is 22 μg/L. The SVOC results are provided on Table 4, and shown on Figure 3.

Sediment and Sediment Porewater (VOCs, SVOCs, and Lead)

Twelve sediment and ten unfiltered porewater samples were collected from the Passaic River immediately adjacent to the Site. Chemical odor and sheen were noted at most of the locations. Locations with weak chemical odors and slight to no sheens include SED2 through SED5, SED9, and SED10. The sediment at SED6, SED6-7, SED7, and SED7-8 had strong chemical odors and significant sheens that flowed out from the sampling location and across the mudflat. The photographs (1 through 6) in Appendix C show these significant sheens.

Analyses of lead from sediment were compared to the NRDCSCC, which is 600 mg/kg (Table 5). All of the sediment samples, except SED10, contained lead concentrations exceeding the criteria with the highest concentration of 940 mg/kg identified at SED9. Lead concentrations in the porewater were compared to the SGWQC of 5 μg/L (Table 5). All ten samples contained lead exceeding the criteria with concentrations ranging from 86 to 1,100 μg/L. The analytical results are provided on Figure 4.

Analyses of VOCs and SVOCs from the sediment were compared to the NRDCSCC and the NJDEP Impact to Groundwater (IGW) soil cleanup criteria. VOCs, ranging from as few as 4 compounds (SED10) to as many as 20 (SED8), were identified in all 12 sediment samples. Many of these VOCs are TICs (Table 6). Of the nine detected VOCs that have listed criteria, none of the samples had concentrations that exceeded criteria. When comparing the analyte concentrations found in the sediment against the values found in the Ecological Screening Criteria Table used for performing a Baseline Ecological Evaluation, 4 samples contain VOCs and 10 samples contain SVOCs that exceed the guideline.

Most sediment samples contained only one SVOC, bis (2-ethylhexyl) phthalate, two samples had no SVOCs, and SED7 and SED8 had multiple SVOCs (Table 7). Thirteen of the SVOCs that were detected had criteria, sample SED7 had two and SED8 had five SVOCs with concentrations exceeding criteria. Most of the SVOCs detected in samples SED7 and SED8, including all those exceeding criteria, are polycyclic aromatic hydrocarbons (PAHs). These results are provided on Figure 5.

Analyses of VOCs and SVOCs from the sediment porewater were compared to the SGWQC. All 10 sediment porewater samples contained up to 12 VOCs, with many of these being TICs (Table 8). Four of the detected VOCs have listed criteria with two being exceeded. SED6-7, SED8 and SED9 exceeded the criteria of 1 μg/L for benzene with concentrations of 6.2, 41 and 7.1 μg/L, and SED8 exceeded the criteria of 10 μg/L for tetrahydrofuran with a concentration of 14 μg/L.

All of the porewater samples contained SVOCs with up to 17 compounds (Table 9). Samples SED6-7 and SED9 exceeded the criteria of 30 μg/L for the SVOCs bis (2-ethylhexyl) phthalate with 30 and 52 μg/L, respectively. SED7-8D exceeded the criteria for six PAHs. These results are provided on Figure 6.

Building 7 Impoundment (VOCs and SVOCs)

One sediment sample collected from Building 7 at location B7-1 was analyzed for VOCs and SVOCs. Thirty-six VOCs were detected in B7-1, most of which had NRDCSCC and IGW criteria. However, only the IGW criteria for benzene (1,000 μg/kg) was exceeded at a concentration of 1,400 μg/L (Table10).

Twenty-five SVOCs were detected, ten of which have NRDCSCC and IGW criteria; most of these are PAHs (Table 11). These results are provided on Figure 7.

The four water samples collected from Building 7 at location B7-1 through B7-4 were analyzed for VOCs and SVOCs. Numerous VOCs (Table 12) and SVOCs (Table 13) were detected, 18 VOCs and 3 SVOC had SGWQC. Ten of the VOCs and two of the SVOCs exceeded the criteria. These results are also provided on Figure 8.

Groundwater Flow

The data from the transducers in the three wells shows that all three wells are tidally influenced. Water levels in the downgradient well (ERT3) had a tidal range of as small as 0.6 feet and as large as 2.6 feet during the recording period (Figure 9). The smaller range followed heavy rain (Figure 9). Water levels in ERT2, near the center of the site, had a relatively consistent tidal range of approximately 0.2 feet superimposed on a longer period trend. For most of the recording period, the upgradient well (ERT1) shows a step pattern with pauses in the rise or fall of the water level matching the phase of the tidal cycle. There was a notable exception to this; immediately following the three heaviest rainfalls, the water level in ERT1 drops to a lower level with a much lower low tide level. The drop in the third event is over a foot.

The data was smoothed using a 48-hour moving average following the procedure by Serfes (1991) to remove the tidal effect (Figure 10). Between March 9 and 16, the Passaic River was higher due to heavy rainfall and snow melt. During this period, the groundwater level nearer to the river was higher than farther away. Smaller rises in the groundwater near the river follows each rainfall in the area. Water levels in the two other wells follow the same trend with the water levels in ERT2 and ERT3 rising above the groundwater elevation in ERT1 following rain the falling back below it again as the effect of the rain tapers off. The water levels in ERT1 and ERT3 are synchronous with each other while ERT2 tends to lead the other two.

When river levels increase and the groundwater elevation at ERT3 begins rising, a subtle groundwater divide develops and migrates westward across the site. Eventually, if the river is high enough, the divide migrates west of ERT1 and temporarily, the net flow is from the river to the site. As the river level drops, the divides migrates eastward, and the net flow is toward the river. This effect is most notable between March 6 and 9 for the westward migrating divide, and March 16 to 19 for the eastward migration. During the recording period, the average water table slopes toward the Passaic River.

DISCUSSION

A comparison was made between analytes detected in this investigation and the previous investigations conducted at the Site. The previous investigations include those done by BSG/PMK, Tetra Tech and SERAS. Tables 14 and 15 show the analytes that were detected in this investigation as well as those in the previous investigations. TICs were only available for the UST data from the BSG/PMK investigation, so no TICs are indicated in the last three columns of Tables 14 and 15.

The comparison of analytical results between the different investigations and the respective media was made for investigations conducted at the Site. Table 14 lists 201 VOCs, and Table 15 lists 304 SVOCs that were detected. The various investigations used different laboratories, which can have several effects on the list. Different laboratories may be using different naming conventions for the same analyte. Different laboratories and even different gas chromatographs/mass spectrometers (GC/MS) at the same laboratories may be using different software to identify TICs. The various software also has varying

character limits truncating the names at different lengths. Since the analytical procedure for SVOC analysis does not preclude VOCs from being detected in the same sample, many of the TICs reported for the SVOCs are VOCs.

Most TICs do not have regulatory criteria. A few TICs do have criteria, for example diisopropyl ether, tetrahydrofuran and 4-chloroaniline, and others such as tetrabutylstannane (a tin compound) are known to be highly toxic to aquatic organisms.

The analytical results from the samples collected during this investigation continue to indicate that many chemicals and chemical compounds were released and commingled in the soil and the groundwater at the Site. Numerous VOCs and SVOCs occur on the Site, most of which are not on the TCL and are identified as TICs. Nearly all of the TICs and many of the TCL compounds do not have a regulatory criteria assigned by the NJDEP.

VOCs were analyzed in samples collected from groundwater, sediment, porewater, impoundment water and impoundment sediment. Numerous VOCs were detected and summarized in Table 14 with analytical results from the other investigations. Many of these are atypical at sites contaminated with VOCs. Two of these atypical compounds have uses in coatings. These are diisopropyl ether used in paint thinner and tetrahydrofuran used as a solvent in varnishes.

One common VOC that is found at the Site in all media that were sampled is benzene. Benzene may have been used in the manufacturing of various products at the Site. There are two isolated areas where benzene was detected in soil; one area is to the north of Building 7, and the second is southeast portion of Building 7. A total of 15 groundwater samples were collected during the two investigations by SERAS. Benzene was not found in the groundwater sample collected farthest hydraulically upgradient suggesting dissolved phase benzene is not migrating in groundwater from the upgradient direction onto the Site. All groundwater samples collected from the sample locations north and southeast of Building 7contained benzene. In addition, groundwater samples collected hydraulically downgradient of the northern potential source area also contained benzene suggesting the dissolved phase is mobile. Porewater samples collected from the Passaic River mudflat and adjacent to Building 7 also contained benzene suggesting the shallow groundwater is seeping into the Passaic River.

SVOCs were analyzed in samples collected from groundwater, sediment, sediment porewater, summarized in Table 15 along with the SVOCs detected in the other investigations.

Lead was analyzed in the sediment and porewater in this investigation and soil, groundwater, and sediment in the previous SERAS investigation. Results from these investigations detected lead in elevated concentrations, mostly above criteria, throughout the site in all media.

The sediment samples from this investigation were collected from a deeper interval than the previous SERAS investigation. Analytic results from this investigation contained abundant VOCs (mostly TICs) that were largely absent from the shallower sediment samples. The pore water samples contained a large number of VOCs and SVOCs that were not detected in either the surficial or subsurface sediment suggesting these pore fluids may represent seepage or underflow of site groundwater.

Various chemicals have been released at the site and are interacting between the various media. There exist enough common compounds in the various media at the Site to suggest this interaction. Chemical compounds may be migrating within the groundwater at the Site itself possibly migrating off-Site.

REFERENCES

Birdsall Services Group Inc./PMK Group Inc. *Draft Site Investigation Report, 1700-1712 and 1702-1716 McCarter Highway, Block 614, Lots 63 and 64, City of Newark, Essex County, New Jersey.* October 2009.

SERAS. *Trip Report – Soil, Sediment, And Groundwater Sampling, 29 Riverside Avenue Site, Newark, New Jersey*, October, 2010a

SERAS. *Technical Memorandum – Tentatively Identified Compounds In Underground Storage Tanks And Environmental Samples,29 Riverside Avenue Site, Newark, New Jersey*, November, 2010b

Serfes, Michael E. *Determining the Mean Hydraulic Gradient of Ground Water Affected By Tidal Fluctuations.* Ground Water Volume 29. Pp. 549 – 555.

Tetra Tech EM Inc. *Revised Draft Trip Report for the Riverside Avenue Site, Riverside Avenue, Newark, Essex County, New Jersey.* September, 2010a

Tetra Tech EM Inc. *Technical Memorandum– Addendum To Final Trip Report Tentatively Identified Compounds Detected In Aqueous And Sediment Samples Riverside Avenue Site, Newark, NJ.* December, 2010b

Tables

TABLE 1
Dioxin in Soil
Riverside Avenue Site
Newark, New Jersey

Sample Location	Dioxin Concentration (TEQ WHO2005)
	pg/g
NS-1	36.1
NS-2	16.2
NS-3	55.5
NS-4	3.57
NS-5	4.06
NS-6	4.89
NS-7	11.6
NS-7D	9.55
NS-8	107
NS-9	23.6
NS-10	147
NS-11	235

pg/g = picograms per gram
The EPA has proposed a cleanup criteria of 950 pg/g

*Dioxin concentrations are presented as the toxic equivalents (TEQs), which is used to report the toxicity-weighted masses of mixture of dioxins. The TEQs values are calculated based on WHO 2005 TEF.

TABLE 2
Aroclors in Soil
Riverside Avenue Site
Newark, New Jersey

Sample Location	Concentration	
	Aroclors	**(µg/kg)**
NS-1	1254	**3,000**
NS-2	1254	230
NS-3	1254	630
NS-4	1254	81
NS-5	1254	55
NS-6	1254	82
NS-7	1254	U
NS-7D	1254	U
NS-8	1254	U
NS-9	1254	400
NS-10	1254	120
NS-11	1254	160

U = The analyte was not detected at or above the Reporting Limit.
NJDEP NRDCSCC = 2,000 µg/kg
NJDEP IGWSCC = 50,000 µg/kg (unfiltered)
Bold = above criteria

TABLE 3
Volatile Organic Compounds in Groundwater
Riverside Avenue Site
Newark, New Jersey

Analyte	Concentration (µg/L)			
	ERT-1	ERT-2	ERT-2D	ERT-3
Methylene Chloride (3)	**230**	U	U	U
Cyclohexane	24	26	27	8.9
Benzene (1)	**24**	**40**	**40**	**33**
Methylcyclohexane	87	150	150	57
4-Methyl-2-Pentanone	U	17	17	U
Ethylbenzene (700)	U	7.5	7.9	19
M/P-Xylene (1000 Total Xylenes)	7.6	7.9	8.1	11
O-Xylene (1000 Total Xylenes)	5.2	6.8	7.0	U
Isopropylbenzene	36	170	170	38
1-Buten-3-yne, 2-Methyl	120 NJ	U	U	U
Diisopropyl Ether (20,000)	700 NJ	630 NJ	620 NJ	77 NJ
Chlorobenzene (50)	U	U	U	9.3
Benzene, 1-Methyl-2-Propyl	U	U	73 NJ	U
Benzene, (1-Methylpropyl)	34 NJ	72 NJ	U	U
Benzene, Propyl	U	150 NJ	150 NJ	U
4,7-Methano-1H-Indene	610 NJ	320 NJ	320 NJ	U
Indane	120 NJ	210 NJ	210 NJ	130 NJ
Benzene, 1,3-Diethyl	45 NJ	U	U	57 NJ
1-Phenyl-1-Butene	38 NJ	U	U	U
Benzene, 1-Ethyl-3,5-Dimethyl	U	U	77 NJ	U
Benzene, 1-Ethenyl-3-Ethyl	U	U	U	80 NJ
Benzene, 1-Ethenyl-4-Ethyl	U	100 NJ	U	U
Benzene, 1-Methyl-2-(1-Methyl)	U	U	U	250/48 DNJ
Benzene, 2-Ethyl-1,3-Dimethyl	58 NJ	U	U	U
Benzene, 1,2,3,4-Tetramethyl	U	76 NJ	U	150 NJ
Benzene, 2-ethyl-1,4-Dimethyl	47 NJ	120 NJ	120 NJ	U
Benzene, 1,2,4,5-Tetramethyl	U	91 NJ	91 NJ	200 NJ
Indan, 1-Methyl	84 NJ	U	100 NJ	U
1H-Indene, 2,3-Dihydro-4-Methyl	U	U	72 NJ	160 NJ
1H-Indene, 2,3-Dihydro-5-Methyl	U	71 NJ	U	76 NJ

U = The analyte was not detected at or above the Reporting Limit.
NJ = There is presumptive evidence that the analyte is present; the analyte is reported as a tentative identification. The reported value is an estimate.
D = Two concentrations were reported for this analyte.
(3) = (SGWQC)
Bold = above criteria

TABLE 4
Semivolatile Organic Compounds in Groundwater
Riverside Avenue Site
Newark, New Jersey

Analyte	Concentration (µg/L)			
	ERT-1	ERT-2	ERT-2D	ERT-3
4-Methylphenol	U	U	U	8.6 L
Naphthalene (300)	U	U	U	22
Cyclohexanone, 3,3,5-trimethyl	U	U	U	33 NJ
Cyclohexanamine, N-methyl	190 NJ	U	U	U
Cyclohexanamine, N,N-methyl	110 NJ	U	U	U
4,7-Methano-1H-Indene	170 NJ	70 NJ	69 NJ	U
Benzene, 1-methylethyl	U	47 NJ	49 NJ	29 NJ
Benzene, 2-ethylethenyl-1,4-Dimemethyl	U	U	U	34 NJ
Benzenamine, 2,6-Dimethyl	410 NJ	390 NJ	290 NJ	U
Benzenamine, 2,3-Dimethyl	400 NJ	86 NJ	510 NJ	U
Benzenamine, 2,4-Dimethyl	U	45NJ	U	U
Benzenamine, 3,5-Dimethyl	68 NJ	380 NJ	85 NJ	U
Indane	U	59 NJ	63 NJ	34 NJ
O-Chloroaniline	U	81 NJ	83 NJ	U
Benzene, 4-Ethyl-1,2-Dimethyl	U	U	U	64 NJ
Benzene, 1,2,3,4-Tetramethyl	U	U	U	46 NJ
Benzene, 1,2,4,5-Tetramethyl	U	U	U	37 NJ

U = The analyte was not detected at or above the Reporting Limit.
NJ = There is presumptive evidence that the analyte is present; the analyte is reported as a tentative identification. The reported value is an estimate.
(300) = (SGWQC)
Bold = above criteria

TABLE 5
Lead in Sediment and Sediment Porewater
Riverside Avenue Site
Newark, New Jersey

Sample Location	Lead Concentration	
	Sediment mg/kg	Sediment Porewater µg/L
SED-2	**710**	**310**
SED-3	**760**	NA
SED-4	**640**	NA
SED-5	**780**	**290**
SED-6	**600**	**470**
SED 6-7	**720**	**250**
SED-7	**680**	**330**
SED 7-8	**630**	**760**
SED 7-8D	**620**	**86**
SED-8	**940**	**910**
SED-9	**830**	**650**
SED-10	360	**1,100**

NJDEP NRDCSCC for lead = 600 mg/kg

NJDEP SGWQC for lead = 5 µg/L (unfiltered)

Bold = above criteria

NA = Not available

TABLE 6
Volatile Organic Compounds in Sediment
Riverside Avenue Site
Newark, New Jersey

Analyte	Concentration (µg/kg)											
	SED-2	SED-3	SED-4	SED-5	SED-6	SED 6-7	SED-7	SED 7-8	SED 7-8D	SED-8	SED-9	SED-10
Acetone (1,000,000/100,000)	670 L	470	150	690 L	320	590 L	340	87	99	720 L	360 L	25
Benzene (13,000/1000)	30									300	11	
Bromomethane (1,000,000/1,000)							71 J					
2-Butanone (1,000,000/50,000)	540 K	110								22	22	
Carbon Disulfide	180 K	49	100	170	45	47	46	25	28	83	140	7.3
Chlorobenzene (680,000/1,000)	91 L		19 L	31	19 L							
Cyclohexane						67	240		12	23		
Ethylbenzene (1,000,000/100,000)	170 L					17						
Isopropylbenzene	140 L	25 L	21 L	77	27 L	33	290 L	21	23	96 J	29 L	
Methylcyclohexane	98	26	25	92	56	100 L	380	18	43	160		
Toluene (1,000,000/500,000)	470 L			61	17 L	39	20 L			30,000 L		
M+P-Xylene (1,000,000/67,000)*	15,000 L	120 L	17	2,200 L	20 L	350	110 L					
O-Xylene (1,000,000/67,000)*	3,800 L	59 L	30	600 L	22 L	160 L	61 L		14	85 J		
Benzene,1,2,3-Trimethyl				660 NJ								
Benzene,1-(1-formylethyl)					410 NJ							
1-Buten-3-yne,2-methyl										230 NJ		
Cobalt, (2-Methyl-ETA-3-Propen				980 NJ								
Cyclohexane,1,3-Dimethyl							460 NJ					
Cyclohexane,1,2-Dimethyl								210 NJ	360 NJ	280 NJ		
Cyclohexane, Butyl		310 NJ	410 NJ			330 NJ						
Cyclohexane, Ethyl						220 NJ	510 NJ					
Cyclohexane, 1,1,3-trimethyl							410 NJ		190 NJ	530 NJ		
Cyclohexane,1,2,3-Trimethyl								120 NJ	190 NJ			
Cyclohexane,1,2,4-Trimethyl							390 NJ		230 NJ			
Cyclohexane,1,3,5-Trimethyl								120 NJ		320 NJ		
Cyclohexane,1-Ethyl-2-Methyl		290 NJ		490 NJ	420 NJ	300 NJ	590 NJ	240 NJ	410 NJ	290 NJ		
Cyclohexane,1-Ethyl-3-Methyl											160 NJ	
Cyclohexane, (2-Methylpropyl)	860 NJ			600 NJ	510 NJ							
Cyclohexanepropanol						320 NJ	440 NJ	190 NJ				
Cyclohexanone,1,1,2,3-Tetramethyl						280 NJ	470 NJ	170 NJ	260 NJ			
Cyclopentane, 1,1,3-Trimethyl									200 NJ	460 NJ		
Cyclopentane, 1,2,3-trimethyl										390 NJ		
Cyclopentane,1,2,4-trimethyl								130 NJ	280 NJ	740 NJ		
Cyclopentane,1-ethyl-2-methyl		320 NJ										
Decane, 4-Methyl	1,300 NJ	290 NJ	470 NJ	750 NJ		400 NJ	400 NJ				260 NJ	
Decane, 2,2,4-Trimethyl											230 NJ	
Diisopropyl Ether						230 NJ		150 NJ			20 NJ	24 NJ
1-Ethyl-4-Methylcyclohexane							300 NJ					
Hexane, 2,2,5-Trimethyl				700/750 NJ	440 NJ							
Hexane, 2,2,4-Trimethyl											280 NJ	
Hexane, 2,5-Dimethyl										250 NJ		
Hexane, 2,4-Dimethyl										280 NJ		
Hexadecane											360 NJ	
Heptane, 2,2-Dimethyl											210 NJ	
Heptane, 2,2,4,6,6-Pentamethyl				530 NJ								
1H-Indene,2,3,-Dihydro			890 NJ	730 NJ	1,300 NJ						370 NJ	
10H-Phenothiazin-3-OL,2-Chloro											260 NJ	
5-Nonadecen-1-ol								110 NJ				
Octane, 2-methyl	770 NJ											
Octane, 2,3-dimethyl		250 NJ										
Octane, 2,6-dimethyl			460 NJ		510 NJ							
Octane,2,2,6-trimethyl			340 NJ								240 NJ	
Octane, 2,4,6-Trimethyl					640 NJ							
3-Octene, 4-ethyl		270 NJ										
Sulfur Dioxide	2,700 NJ	1,600 NJ	3,000 NJ	5,300 NJ	710 NJ	240/1,200 NJ		250 NJ		1,100 NJ		200 NJ
Sufurous Acid, Hexyl Pentadecyl											200 NJ	
Undecane, 3,9-Dimethyl				1,000 NJ								

K = The identification of the analyte is acceptable; the reported value may be biased high
L = The identification of the analyte is acceptable; the reported value may be biased low
NJ = There is presumptive evidence that the analyte is present; the analyte is reported as a tentative identification. The reported value is an estimate
* criteria for total xylenes
(10,000,000/100,000) = (NRDCSCC/IGWSCC)
Bold = above criteria

TABLE 7

Semivolatile Organic Compounds in Sediment

Riverside Avenue Site

Newark, New Jersey

Analyte	Concentration (µg/kg)											
	SED-2	SED-3	SED-4	SED-5	SED-6	SED 6-7	SED-7	SED 7-8	SED 7-8D	SED-8	SED-9	SED-10
Acenaphthene (10,000,000/100,000)										6,600		
Anthracene (10,000,000/100,000)										12,000		
Benzo(A)Anthracene (4,000/500,000)							3,000			**15,000**		
Benzo(A)Pyrene (660/100,000)							**4,600**			**13,000**		
Benzo(B)Fluoranthene (4,000/50,000)							**5,800**			**13,000**		
Benzo(K)Fluoranthene (4,000/500,000)										**5,400**		
Benzo(G,H,I)Perylene							2,700			5,800		
Bis(2-Ethylhexyl)Phthalate (210,000/100,000)	4,500	5,300	14,000	25,000	17,000	3,500 L	6,800	2,300		9,300	5,100	
Chrysene (40,000/500,000)							3,400			13,000		
Dibenzofuran										2,600		
Indeno(1,2,3-CD)Pyrene (4,000/500,000)							2,500			**4,800**		
Fluorene (10,000,000/100,000)										7,500		
Fluoranthene (10,000,000/100,000)							2,400			29,000		
Naphthalene (4,200,000/100,000)										400,000		
2-Methyl Naphthalene										16,000		
Pyrene (10,000,000/100,000)							3,300			31,000		
Phenanthrene										23,000		
Phenanthrene, 1-Methyl-7-					2,200 NJ		1,100 NJ					
Triacetin					2,700 NJ							
Copaene										3,200 NJ		

K = The identification of the analyte is acceptable; the reported value may be biased high

L = The identification of the analyte is acceptable; the reported value may be biased low

NJ = There is presumptive evidence that the analyte is present; the analyte is reported as a tentative identification. The reported value is an estimate

(10,000,000/100,000) = (NRDCSCC/IGWSCC)

Bold = above criteria

TABLE 8

Volatile Organic Compounds in Sediment Porewater

Riverside Avenue Site

Newark, New Jersey

Analyte	Concentration (µg/L)									
	SED-2	SED-5	SED-6	SED 6-7	SED-7	SED 7-8	SED 7-8D	SED-8	SED-9	SED-10
Acetone (600)	12 K									
Benzene (1)				**6.2**				**41**	**7.1**	
Cyclohexane				10						
Isopropylbenzene				30						
O-Xylene (1,000)								5.3		
1,3-Cyclopentadiene								11 NJ		
1-Buten-3-yne,2-methyl				10 NJ						
Benzene,(1-methylpropyl)				8.2 NJ						
1-Propene, 2-methyl								20 NJ		
2,3-Butanedione								11 NJ		
4,7-Methano-1H-Indene			61 NJ	240 NJ	13 NJ	6.5 NJ		95 NJ	35 NJ	
Cyclohexane,1,1,3-Trimethyl								12 NJ		
Cyclohexanone,3,3,5-Trimethyl			12 NJ							
Diisopropyl Ether (20,000)		36 NJ	320 NJ	340 NJ	210 NJ	400 NJ	410 NJ	1000 NJ	220 NJ	120 NJ
Diphenyl ether				8.5 NJ						
Ethyl Ether (1,000)				16 NJ	14 NJ	24 NJ	25 NJ	46 NJ	20 NJ	7.8 NJ
Furan, Tetrahydro (10)								**14 NJ**		
Indane				22 NJ						
Indan, 1-methyl				17 NJ						
Propane, 2-Ethoxy								13 NJ		
Propane, 2-Methoxy								30 NJ		
Sulfur Dioxide	270 NJ								18 NJ	90 NJ

K = The identification of the analyte is acceptable; the reported value may be biased high.

L = The identification of the analyte is acceptable; the reported value may be biased low.

NJ = There is presumptive evidence that the analyte is present; the analyte is reported as a tentative identification. The reported value is an estimate.

(600) = (SGWQC)

Bold = above criteria

TABLE 9
Semivolatile Organic Compounds in Sediment Porewater
Riverside Avenue Site
Newark, New Jersey

Analyte	Concentration (µg/L)									
	SED-2	SED-5	SED-6	SED 6-7	SED-7	SED 7-8	SED 7-8D	SED-8	SED-9	SED-10
Bis(2-Ethylhexyl)Phthalate (30)	20	5.4	5.4	**30**	27		25	29	**52**	13
4-Chloroaniline (30)								16		
Fluoranthene (300)							11			
Pyrene (200)							12			
Benzo(a)anthracene (0.1)							**9.4**			
Chrysene (5)							**10**			
Benzo(b)fluoranthene (0.2)							**12**			
Benzo(k)fluoranthene (0.5)							**9.3**			
Benzo(a)pyrene (0.1)							**7.7**			
Indeno(1,2,3-cd)pyrene (0.2)							**6.2**			
Benzo(g,h,i)perylene							6.4			
Naphthalene (300)								5.5		
Cyclohexanamine, N-Methyl			77 NJ	120 NJ	27 NJ	230 NJ	46 NJ			
Cyclohexanamine, N,N-Dimethyl				40 NJ		26 NJ	15 NJ		8.8 NJ	
Cyclohexanone, 3,3,5-Trimethyl			32 NJ							
3,3-Dimethylheptanoic								24 NJ		
4,7-Methano-1H-Indene			37 NJ	140 NJ	11 NJ				27 NJ	
Hexanoic Acid, 3,3,5-Trimethyl					10 NJ					
Hexanoic Acid, 3,5,5-Trimethyl							33 NJ			
Hexandioic Acid, Bis(2-Ethyl)		33 NJ								
O-Chloroaniline			18 NJ	69 NJ	26 NJ	87 NJ	87 NJ	31 NJ	11 NJ	39 NJ
Benzenamine, 2,3-Dimethyl				820 NJ	200 NJ					
3-Morpholino-1,2-Propanediol					12 NJ	26 NJ				
Diphenyl Ether					11 NJ					
M-Chloroaniline									43 NJ	
Moclobemide										22 NJ
Phenol, 4-(1,1-Dimethylpropyl)										23 NJ
Phenol, 2,4,6-Trimethyl						32 NJ	39 NJ		25 NJ	
Benzenamine, 2,6-dimethyl				140 NJ						
Hexanoic acid, 3,4,4-trimethyl										
Acetamide, n,n-dibutyl							13 NJ			
Benzenemethanamine, n,. Alpha							14 NJ			
Cyclotetrasiloxane	7.0 NJ									

K = The identification of the analyte is acceptable; the reported value may be biased high
L = The identification of the analyte is acceptable; the reported value may be biased low
NJ = There is presumptive evidence that the analyte is present; the analyte is reported as a tentative identification. The reported value is an estimate
(30) = (SGWQC)
Bold = above criteria

TABLE 10

Volatile Organic Compounds in Sediment from Building 7

Riverside Avenue Site

Newark, New Jersey

Analyte	Concentration µg/kg	
	B7-1	
Acetone (1,000,000/100,000)	1,200	
Benzene (13,000/1,000)	**1,400**	
2-Butanone (1,000,000/50,000)	1,000	
Carbon Disulfide	87	J
Chlorobenzene (680,000/1,000)	650	L
1,1-Dichloroethane (1,000,000/10,000)	140	J
1,1-Dichloroethene (150,000/10,000)	28	J
1,4-Dichlorobenzene (10,000,000/100,000)	2,100	J
1,2,4-Trichlorobenzene (1,200,000/100,000)	120	J
1,2,3-Trichlorobenzene	15	J
1,1,2-Trichloro-1,2,2-Trifluoroethane	22	J
1,1,1-Trichloroethane (1,000,000/50,000)	2,500	
Chloroform (28,000/1,000)	150	J
Cyclohexane	37	J
Ethylbenzene (1,000,000/100,000)	11,000	L
Isopropylbenzene	2,500	L
Methylene Chloride (210,000/1,000)	740	
Methylcyclohexane	120	J
4-Methyl-2-Pentanone	320	L
M+P-Xylene (1,000,000/67,000)*	11,000	L
O-Xylene (1,000,000/67,000)*	7,900	L
Styrene (97,000/100,000)	11,000	L
Trichloroethene (54,000/1,000)	34	J
Tetrachloroethene (6,000/1,000)	830	L
Toluene (1,000,000/500,000)	38,000	L
Benzene,1,2,3-Trimethyl	290	NJ
Cyclohexane, Ethyl	300	NJ
Cyclohexane,1,1,3-Trimethyl	300	NJ
Cyclohexane,1,2,4-Trimethyl	350	NJ
Cyclopentane, 1-Methyl-2-Propyl	350	NJ
2-Cyclohexen-1-One,4,5-Dimethyl	330	NJ
Diisopropyl Ether	820	NJ
Furan,2,3-Dihydro-4-(1-Methyl	240	NJ
Heptane, 2,6-Dimethyl	350	NJ
Propane, 1-Bromo-2-Methyl	320	NJ
Sulfur Dioxide	320	NJ

K = The identification of the analyte is acceptable; the reported value may be biased l

L = The identification of the analyte is acceptable; the reported value may be biased l

NJ = There is presumptive evidence that the analyte is present; the analyte is reported tentative identification. The reported value is an estimate.

Table 11
Semivolatile Organic Compounds in Sediment from Building 7
Riverside Avenue Site
Newark, New Jersey

Analyte	Concentration µg/kg	
	B7-1	
Benzo(a)Anthracene (4,000/500,000)	2,200	
Benzo(a)Pyrene (660/100,000)	**1,800**	
Benzo(b)Fluoranthene (4,000/50,000)	2,600	
Bis(2-Ethylhexyl)Phthalate (210,000/100,000)	15,000	
Chrysene (40,000/500,000)	2,400	
4-Chloroaniline (42,000/not determined)	18,000	
Di-N-Octyl Phthalate	8,500	
Fluorene (10,000,000/100,000)	1,800	
Fluoranthene (10,000,000/100,000)	4,500	
Naphthalene (42000/100,000)	6,300	
2-Methyl Naphthalene	13,000	
Phenol	3,800	K
2-Methylphenol	14,000	K
4-Methylphenol	6,100	K
Pyrene (10,000,000/100,000)	3,800	
Phenanthrene	6,300	
O-Chloroaniline	3,700	NJ
N-Decanoic Acid	14,000	NJ
N-Hexadecanoic Acid	16,000	NJ
9-Octadecenoic Acid	4,700	NJ
Tetradecanoic Acid	4,200	NJ
Tetradecane	2,800	NJ
Hexadecane	2,900	NJ
Heptadecane	4,500	NJ
2-Propanol, 1-Chloro	9,200	NJ

K = The identification of the analyte is acceptable; the reported value may be biased high.
L = The identification of the analyte is acceptable; the reported value may be biased low.
NJ = There is presumptive evidence that the analyte is present; the analyte is reported as a tentative identification. The reported value is an estimate.
(10,000,000/100,000) = (NRDCSCC/IGWSCC)
Bold = above criteria

TABLE 12
Volatile Organic Compounds in Water from Building 7
Riverside Avenue Site
Newark, New Jersey

Analyte	Concentration µg/L			
	B7-1	**B7-2**	**B7-3**	**B7-4**
Acetone (6000)			620 K	530 K
Benzene (1)	**15 L**	**7.6 L**	**26**	**12**
2-Butanone	500 K	460 K	590 K	480 K
1,1-Dichloroethane (50)	**59 L**	37 L	**76**	37
1,2-Dichlorobenzene (600)	13 J	15 J	19	11
1,4-Dichlorobenzene (75)		6.5 J		
1,2,4-Trichlorobenzene (9)	**51 J**	**62 J**	**49**	**34**
1,2,3-Trichlorobenzene	14 J	14 J	12	9.4
1,1,1-Trichloroethane (30)	**150 L**	**100 L**	**580**	**250**
Chlorobenzene (50)				21
Chloroform (70)	**78 L**	46 L	**210**	**76**
Cyclohexane			9.5	5.6
Ethylbenzene (700)	130 J	100 J	95	84
Isopropylbenzene	6.3 J	5.5 J	5.7	
Methylene Chloride (3)	**940**	**560**	**1000**	**600**
Methylcyclohexane	0.12 J		14	7.2
4-Methyl-2-Pentanone	95 J	45 J	75	47
M+P-Xylene (1000)*	43 J	31 J	190	77
O-Xylene (1000)*	31 J	23 J	200	86
Styrene (100)	27 J	19 J	65	25
Trichloroethene (1)	**5.6 L**		**75**	**24**
Tetrachloroethene (1)	**7.1 J**		**49 J**	**15 J**
Toluene (600)	180 J	110 J	**910**	530
Benzene,1,2,3-Trimethyl	42 NJ	60 NJ	71 NJ	61 NJ
Benzene,1,2,4-Trimethyl	28 NJ			
Benzene,1,3,5-Trimethyl		72 NJ		48 NJ
Benzene,1-chloro-2-methyl			66 NJ	
Benzene,1-ethyl-3-methyl		60 NJ		
Benzene, bromo			220 NJ	71 NJ
Benzoic acid, butyl ester		45 NJ		
2-Butanol	33 NJ			
Cyclopentane, propyl			80 NJ	63 NJ
Diisopropyl Ether (20,000)	1400 NJ	750 NJ	1000 NJ	660 NJ
Dimethyl sulfide	88 NJ	110 NJ	140 NJ	79 NJ
Furan, tetrahydro (10)	**170 NJ**	**79 NJ**		**54 NJ**
Hydrogen chloride	150 NJ			
Isooctanol			110 NJ	
Naphthalene,1,2,3,4-tetrahydro			260 NJ	170 NJ
Naphthalene, 1-chloro				72 NJ
3-Octene				41 NJ
Pentane, 2-cyclopropyl			93 NJ	
Phenol, 2-methyl	37 NJ	55 NJ		
Propane, 1-Bromo-2-Methyl			63 NJ	
Sulfur Dioxide	38 NJ			

K = The identification of the analyte is acceptable; the reported value may be biased high.
L = The identification of the analyte is acceptable; the reported value may be biased low.
NJ = There is presumptive evidence that the analyte is present; the analyte is reported as a tentative identification. The reported value is an estimate.

TABLE 13
Semivolatile Organic Compounds in Water from Building 7
Riverside Avenue Site
Newark, New Jersey

Analyte	Concentration µg/L			
	B7-1	B7-2	B7-3	B7-4
Bis(2-Ethylhexyl)Phthalate (3)			**64**	**30 K**
2-Chloronaphthalene			180	120
2,4-Dimethylphenol	290	150	790	320
Diethylphthalate	61 K		150	69 K
Di-N-Octyl Phthalate		490		6.4 K
Naphthalene (300)				38 K
4-Nitrophenol	48 K			
2-Methyl Naphthalene	8.8 K	21 K	6.7 K	5.6 K
Phenol (2000)	**3,000**	1,200	**4,200**	**2,200**
2-Methylphenol	5,300	2,900	9,600	5,500
4-Methylphenol	1,300	600	2,600	1,200
Phenanthrene		19		
1,2-Benzenedicarboxylic Acid		18 NJ		
Benzenecarboxylic Acid				61 NJ
O-Chloroaniline	30 NJ		17 NJ	
1-Decanaminium, N,N,N-Trimethyl			35 NJ	
1-Hexadecanamine, N,N-Dimethyl				46 NJ
M-Chloroaniline		27 NJ		
4,7-Methano-1H-Indene	9 NJ		19 NJ	
P-Menth-1-en-8-ol	9.6 NJ			
Octadecylbenzyldimethylammonium				36 NJ
Pentanoic Acid	11 NJ			
Phenol, 2,4,6-Trimethyl		22 NJ		33 NJ
Phosphoric Acid, Trioctyl Ester			65 NJ	
Phthalic Acid, 4-Octyl			16 NJ	
Phthalic Acid, Isobutyl 2-pen		46 NJ		
Phthalic Acid, Isohexyl		78 NJ		
Phthalic Acid, Nonyl 2-Pentyl		46 NJ		
Phthalic Acid, Decyl Nonyl		27 NJ		
Phenol, 2,3,5-Trimethyl	7.7 NJ			
Phosphoric Acid, Tris(2-ethylx)				67 NJ
2(1H)-Qunolinone	7.9 NJ			
Tetradecane		22 NJ		
1-Tetradecanamine, N,N-Dimethyl				80 NJ
2,5,8,11-Tetraoxatetradecane				40 NJ
Undecane		22 NJ		

K = The identification of the analyte is acceptable; the reported value may be biased high.
L = The identification of the analyte is acceptable; the reported value may be biased low.
NJ = There is presumptive evidence that the analyte is present; the analyte is reported as a tentative identification. The reported value is an estimate.

(300) = (SGWQC)

Bold = above criteria

Table 14
Detected VOCs and the Media and Investigation Where Detected
Riverside Avenue Site
Newark New Jersey

	Lockheed Martin					Lockheed Martin			Tetra Tech		BSG/PMK			
	(2011)					(2010)			(2010)		(2009)			
Analyte	sediment	pore water	groundwater	B7 water	B7 sediment	sediment	soil	groundwater	B7 water	B7 sediment	underground storage tanks	soil	groundwater	B7 water
Target Compound List														
Acetone	x	x		x	x		x		x	x				
Benzene	x	x	x	x	x	x	x	x	x	x	x	x	x	x
Bromochloromethane	x									x				
Bromoform										x				
Bromomethane														
2-Butanone	x			x	x				x	x				
Carbon Disulfide	x				x									
Carbon tetrachloride									x	x				
Chlorobenzene	x		x	x	x				x	x				
Chloroform				x	x				x	x				x
Cyclohexane	x	x	x	x	x		x	x		x				
1,1-Dichloroethane				x	x				x					x
1,1-Dichloroethene					x				x	x				x
1,2-Dichlorobenzene				x					x					x
1,3-Dichlorobenzene										x				
1,4-Dichlorobenzene				x	x				x	x				
Ethylbenzene	x		x	x	x		x	x		x	x	x		
2-Hexanone										x				
Isopropylbenzene	x	x	x	x	x		x	x		x				
Methyl acetate							x		x	x				
Methylcyclohexane	x		x	x	x		x	x		x				
Methylene Chloride			x	x	x			x	x	x				x

Table 14
Detected VOCs and the Media and Investigation Where Detected
Riverside Avenue Site
Newark New Jersey

4-Methyl-2-Pentanone			x	x	x				x	x				
Methyl tert-butyl ether								x		x				
Styrene				x	x				x	x				
1,1,2,2-Tetrachloroethane										x				
Tetrachloroethene				x	x				x	x	x			
1,2,4-Trichlorobenzene				x	x				x					
1,2,3-Trichlorobenzene				x	x				x	x				
1,1,1-Trichloroethane				x	x				x	x				x
1,1,2-Trichloroethane										x				
Trichloroethene				x	x				x		x			x
1,1,2-Trichloro-1,2,2-Trifluoroethane					x					x				
Toluene	x			x	x		x	x		x	x	x		x
Vinyl Chloride														x
M+P-Xylene	x		x	x	x		x	x		x				
O-Xylene	x	x	x	x	x		x	x		x				
Xylene (total)											x			x
TICs														
.alpha.-Phellandrene										x				
Azulene										x				
Benzene, bromo				x										
Benzene,1-(1-formylethyl)	x													
Benzene, 1-Methyl-2-Propyl			x											
Benzene,1-chloro-2-methyl				x				x		x				
Benzene, 1-chloro-4-methyl-								x						
Benzene, cyclopropyl-								x						
Benzene, 1,2-diethyl-							x	x						
Benzene, 1,3-Diethyl			x					x	x	x				
Benzene, 1,4-diethyl-							x	x						
Benzene, 1,3-dimethyl-5-(1-...										x				

Table 14
Detected VOCs and the Media and Investigation Where Detected
Riverside Avenue Site
Newark New Jersey

Benzene, dimethyl-nitro-											x			
Benzene, pentamethyl-											x			
Benzene, 2-ethenyl-1,4-dimethyl-								x						
Benzene, 1-Ethenyl-3-Ethyl			x					x						
Benzene, 1-Ethenyl-4-Ethyl			x											
Benzene, 1-ethenyl-2-methyl-								x						
Benzene, 1-ethyl-2,3-dimethyl-							x			x				
Benzene, 1-ethyl-2,4-dimethyl-							x	x	x	x				
Benzene, 1-Ethyl-3,5-Dimethyl			x					x		x				
Benzene, 1-ethyl-2-methyl-									x	x				
Benzene,1-ethyl-3-methyl				x				x	x	x				
Benzene, 2-Ethyl-1,3-Dimethyl			x				x	x		x				
Benzene, 2-ethyl-1,4-Dimethyl			x				x	x		x				
Benzene, 4-ethyl-1,2-dimethyl-								x		x				
Benzenemethanol, .-methyl-,											x			
Benzene, 1-methyl-2-(1-methylethyl)-			x					x	x	x				
Benzene, 1-methyl-3-(1-methylethyl)-								x		x				
Benzene, 1-methyl-4-(1-methylethyl)-								x		x				
Benzene, (2-methyl-1-propenyl)-								x						
Benzene, methoxy-										x				
Benzene, (1-Methylpropyl)		x	x					x						
Benzene, Propyl			x				x	x	x	x				
Benzene, 1-propenyl-										x				
Benzene, tert-butyl-								x						
Benzene, 1,2,3,4-Tetramethyl			x					x	x	x				
Benzene, 1,2,3,5-tetramethyl-								x		x				
Benzene, 1,2,4,5-Tetramethyl			x					x	x					
Benzene,1,2,3-Trimethyl	x		x	x					x	x				
Benzene,1,2,4-Trimethyl-				x				x						

Table 14
Detected VOCs and the Media and Investigation Where Detected
Riverside Avenue Site
Newark New Jersey

Benzeneacetaldehyde-trimethyl				x							x			
Benzene,1,3,5-Trimethyl-				x					x					
Benzoic acid, butyl ester				x										
.beta.-Myrcene										x				
Bicyclo[2.2.1]hept-2-ene, 5-ethenyl-								x						
Bicyclo[3.2.1]octane								x		x				
1,3-Butadiene, 2-methyl-										x				
2,3-Butanedione		x												
2-Butanol				x										
1-Buten-3-yne,2-methyl	x	x	x					x						
Camphor											x			
(+)-4-Carene										x				
Chloromethane								x						
cis-1-Ethyl-3-methyl-cycloh...										x				
cis-Linaloloxide										x				
cis-1,2 Dichloroethene											x	x		
Cobalt, (2-Methyl-ETA-3-Propen	x													
Cyclobuta[1,2:3,4]dicyclopentene, 1,3a,3							x	x						
1,3-Cyclohexadiene, 1-methy...										x				
1,4-Cyclohexadiene, 1-methy...										x				
Cyclohexane,1,3-Dimethyl	x													
Cyclohexane,1,2-Dimethyl	x													
Cyclohexane, 1,4-dimethyl-, cis-								x		x				
Cyclohexane, Butyl	x													
Cyclohexane, Ethyl	x				x									
Cyclohexane, 1,1,3-trimethyl	x	x			x									
Cyclohexane,1,2,3-Trimethyl	x													
Cyclohexane,1,2,4-Trimethyl	x				x									
Cyclohexane,1,3,5-Trimethyl	x													

Table 14
Detected VOCs and the Media and Investigation Where Detected
Riverside Avenue Site
Newark New Jersey

Cyclohexane,1-Ethyl-2-Methyl	x													
Cyclohexane,1-Ethyl-3-Methyl	x													
3-Cyclohexene-1-methanol, ...										x				
Cyclohexene, 1-methyl-4-(1-...										x				
Cyclohexane, (2-Methylpropyl)	x													
Cyclohexanepropanol	x													
Cyclohexanone,1,1,2,3-Tetramethyl	x													
Cyclohexanone,3,3,5-Trimethyl		x				x	x	x						
2-Cyclohexen-1-One,4,5-Dimethyl					x									
Cyclopentane, 1,1,3-Trimethyl	x													
Cyclopentane, 1,2,3-trimethyl	x													
Cyclopentane,1,2,4-trimethyl	x													
Cyclopentane,1-ethyl-2-methyl	x													
Cyclopentane, propyl				x										
Cyclopentane, 1-Methyl-2-Propyl					x									
1,3-Cyclopentadiene		x												
Decane, 4-Methyl	x													
Decane, 2,2,4-Trimethyl	x													
Diisopropyl Ether	x	x	x	x	x			x		x				
3,5-Dimethyl-3-heptene							x							
Dimethyl sulfide				x										
Diphenyl ether														
1-Ethyl-4-Methylcyclohexane	x													
Ethyl Ether		x						x						
2,3-Dihydrofuran										x				
Furan,2,3-Dihydro-4-(1-Methyl					x									
Furan, 2-pentyl-										x				
Furan, Tetrahydro		x		x										
Heptane, 2,6-Dimethyl					x									

Table 14
Detected VOCs and the Media and Investigation Where Detected
Riverside Avenue Site
Newark New Jersey

Hexane, 2,2,5-Trimethyl	x													
Hexane, 2,2,4-Trimethyl	x													
Hexane, 2,5-Dimethyl	x													
Hexane, 2,4-Dimethyl	x													
Hexadecane	x													
Hexanal										x				
Heptane, 2,2-Dimethyl	x													
Heptane, 2,2,4,6,6-Pentamethyl	x													
Hydrogen chloride				x										
Indane		x	x					x						
Indan, 1-Methyl		x	x					x		x				
1H-Indene, dimethyl-											x			
1H-Indene, dihydro-dimethyl											x			
1H-Indene, 2,3-dihydro-1,6-dimethyl-								x						
1H-Indene, 2,3-dihydro-2-methyl-								x						
1H-Indene, 2,3-Dihydro-4-Methyl			x					x						
1H-Indene, 2,3-Dihydro-5-Methyl			x											
1H-Indene,2,3,-Dihydro	x													
1H-Indene, octahydro-, cis-								x						
1H-Indene, 3a,4,7,7a-tetrahydro-								x						
Isooctanol				x										
d-Limonene										x				
10H-Phenothiazin-3-OL,2-Chloro	x							x						
1,3,4-Metheno-1H-cyclobuta[cd]pentalene,														
4,7-Methano-1H-Indene		x	x				x	x						
4,7-Methano-1H-indene, 3a,4,7,7a-tetrahy							x							
Naphthalene, decahydro-, trans-				x										
Naphthalene,1,2,3,4-tetrahydro				x					x	x				
Naphthalene, 1-chloro										x				

Table 14
Detected VOCs and the Media and Investigation Where Detected
Riverside Avenue Site
Newark New Jersey

Naphthalene, 2-chloro-										x				
Naphthalene, 1-methyl-														
Nitro-m-xylene											x			
Nonanal										x				
Nonane										x				
5-Nonadecen-1-ol	x													
1,6-Octadien-3-ol, 3,7-dime...										x				
Octane, 2,3-dimethyl	x													
Octane, 2,6-dimethyl	x													
Octane, 2-methyl	x													
Octane, 3-methyl-				x										
Octane,2,2,6-trimethyl	x													
Octane, 2,4,6-Trimethyl	x													
1,3,6-Octatriene, 3,7-dimet...										x				
3-Octene				x										
3-Octene, 4-ethyl	x													
4-Octen-3-one							x							
7-Oxabicyclo[2.2.1]heptane, 1-methyl-4-(								x						
Pentalene, octahydro-								x						
Pentalene, octahydro-, cis-								x						
Pentalene, octahydro-2-methyl-							x							
Pentane, 2-cyclopropyl				x										
3-Penten-1-yne, (E)-								x						
1-Phenyl-1-Butene			x					x						
Phenol, 2-methyl				x										
Propanal, 2-methyl-										x				
Propane, 1-Bromo-2-Methyl				x	x				x	x				
Propane, 2-Ethoxy		x												
Propane, 2-Methoxy		x												

Table 14
Detected VOCs and the Media and Investigation Where Detected
Riverside Avenue Site
Newark New Jersey

1-Propene, 2-methyl		x												
Sulfur Dioxide	x	x		x	x									
Sufurous Acid, Hexyl Pentadecyl	x													
2-Tolyloxirane								x						
Undecane	x													
Undecane, 3,9-Dimethyl	x													

Table 15
Detected SVOCs and the Media and Investigation Where Detected
Riverside Avenue Site
Newark New Jersey

	Lockheed Martin					Lockheed Martin			Tetra Tech		BSG/PMK			
	(2011)					(2010)			(2010)		(2009)			
Analyte	sediment	pore water	groundwater	B7 water	B7 sediment	sediment	soil	groundwater	B7 water	B7 sediment	underground storage tanks	soil	groundwater	B7 water
Target Compound List														
Acenaphthene	x					x	x				x			
Acetophenone							x		x	x				
Anthracene	x					x	x				x			
Benzo(a)anthracene	x	x			x	x	x				x	x	x	x
Benzo(a)pyrene	x	x			x	x	x				x	x	x	x
Benzo(b)fluoranthene	x	x				x	x				x		x	x
Benzo(k)fluoranthene	x	x			x	x	x				x			x
Benzo(g,h,i)perylene	x	x				x	x				x	x		x
Bis(2-Ethylhexyl)Phthalate	x	x		x	x	x	x	x		x	x		x	
1,1'-Biphenyl							x		x	x				
Caprolactam						x	x	x	x					
4-Chloroaniline		x			x	x		x	x	x				
2-Chloronaphthalene				x						x				
Chrysene	x	x			x	x	x				x	x	x	x
Dibenzo(a,h)anthracene						x	x					x		
Dibenzofuran	x					x	x		x	x				
Diethylphthalate				x				x	x	x				
2,4 -Dichlorophenol											x			
2,4-Dimethylphenol				x								x	x	
2,4,6-Trichlorophenol											x			
Di-n-butylphthalate								x		x				
Di-N-Octyl Phthalate				x	x						x			

Table 15
Detected SVOCs and the Media and Investigation Where Detected
Riverside Avenue Site
Newark New Jersey

	Lockheed Martin					Lockheed Martin			Tetra Tech		BSG/PMK			
	(2011)					(2010)			(2010)		(2009)			
Analyte	sediment	pore water	groundwater	B7 water	B7 sediment	sediment	soil	groundwater	B7 water	B7 sediment	underground storage tanks	soil	groundwater	B7 water
Indeno(1,2,3-cd)pyrene	x	x				x	x				x	x	x	x
Fluorene	x				x	x	x				x			
Fluoranthene	x	x			x	x	x	x		x	x			
Naphthalene	x	x	x	x	x	x	x	x		x	x			
2-Methyl Naphthalene	x			x	x	x	x			x				
2-Methylphenol				x	x				x	x				
4-Methylphenol			x	x	x			x	x	x				
Nitrobenzene									x					
4-Nitrophenol				x										
Phenanthrene	x			x	x	x	x	x		x	x			
Phenol				x	x	x				x	x			x
Pyrene	x				x	x	x	x			x	x	x	x
TICS														
Acenaphthylene						x	x							
Acetamide, N-(2,3-dimethylphenyl)-								x						
Acetamide, n,n-dibutyl		x												
Acetamide, N-phenyl-										x				
7-Acetyl-6-ethyl-1,1,4,4-tetramethyltetr						x								
Adamantane											x			
Adamantane, 1,3-dimethyl-							x							
Anthracene														
Anthracene, 2-methyl-							x							
9,10-Anthracenedione							x							

Table 15
Detected SVOCs and the Media and Investigation Where Detected
Riverside Avenue Site
Newark New Jersey

	Lockheed Martin					Lockheed Martin			Tetra Tech		BSG/PMK			
	(2011)					(2010)			(2010)		(2009)			
Analyte	sediment	pore water	groundwater	B7 water	B7 sediment	sediment	soil	groundwater	B7 water	B7 sediment	underground storage tanks	soil	groundwater	B7 water
12-Azabicyclo[9.2.2]pentadecan-13-one						x								
Azoxybenzene						x								
Benzaldehyde						x								
Benzene, bromo-										x				
Benzene, (1-butylhexyl)-						x								
Benzene, 1-chloro-3-isocyanato-						x								
Benzene, (1-ethyldecyl)-						x								
Benzene, (1-propyloctyl)-						x								
Benzenamine, 2,6-Dimethyl		x	x											
Benzenamine, 2,3-Dimethyl		x	x											
Benzenamine, 2,4-Dimethyl			x					x						
Benzenamine, 2,5-dimethyl-								x						
Benzenamine, 3,5-Dimethyl			x					x						
Benzenamine, 2-methoxy-5-me...										x				
Benzenecarboxylic Acid														
1,2-Benzenedicarboxylic Acid				x										
Benzenemethanamine, n,. Alpha		x												
Benzene, 1-butyl-4-methoxy-								x						
Benzene, 1-chloro-2-nitro-							x		x	x				
Benzene, 1-chloro-3-nitro-										x				
Benzene, 1-chloro-4-nitro-										x				
Benzene, 1,1'-(1,2-cyclobut...										x				
Benzene, 1,2-diethyl-							x	x						

Table 15
Detected SVOCs and the Media and Investigation Where Detected
Riverside Avenue Site
Newark New Jersey

	Lockheed Martin					Lockheed Martin			Tetra Tech		BSG/PMK			
	(2011)					(2010)			(2010)		(2009)			
Analyte	sediment	pore water	groundwater	B7 water	B7 sediment	sediment	soil	groundwater	B7 water	B7 sediment	underground storage tanks	soil	groundwater	B7 water
Benzene, 1,2-dimethyl-3-nitro-							x							
Benzene, 1,2-dimethyl-4-nitro-							x	x						
Benzene, 1,3-diethyl-							x	x		x				
Benzene, 1,4-diethyl-							x	x		x				
Benzene, 1,4-diethyl-2-methyl-							x		x					
Benzene, 2,4-diethyl-1-methyl-							x		x	x				
Benzene, 2-ethenyl-1,4-dimethyl-							x							
Benzene, 2-ethylethenyl-1,4-Dimemethyl			x											
Benzene, 4-ethyl-1,2-dimethyl			x											
Benzene, 1-ethyl-2,3-dimethyl-							x	x						
Benzene, 2-ethyl-1,4-dimethyl-							x	x						
Benzene, 1-ethyl-2,4-dimethyl-							x							
Benzene, 1-ethyl-3,5-dimethyl-							x	x						
Benzene, 1-ethyl-2-methyl-														
Benzene, 1-ethyl-3-methyl-														
Benzene, methoxy-										x				
Benzene, (1-methylethyl)-							x							
Benzene, 1-methyl-2-(1-methylethyl)-							x	x						
Benzene, 1-methyl-3-(1-methylethyl)-								x						
Benzene, 1-methyl-4-(1-methylethyl)-							x							
Benzene, 1-methylethyl			x					x						
Benzene, (1-methyl-1-butenyl)-								x						
Benzene, 1-methyl-4-(2-propenyl)-							x							

Table 15
Detected SVOCs and the Media and Investigation Where Detected
Riverside Avenue Site
Newark New Jersey

	Lockheed Martin					Lockheed Martin			Tetra Tech		BSG/PMK			
	(2011)					(2010)			(2010)		(2009)			
Analyte	sediment	pore water	groundwater	B7 water	B7 sediment	sediment	soil	groundwater	B7 water	B7 sediment	underground storage tanks	soil	groundwater	B7 water
Benzene, pentamethyl-							x							
Benzene, 1,2,3,4-Tetramethyl			x					x						
Benzene, 1,2,4,5-Tetramethyl			x				x	x		x				
Benzene, 1,3,5-trichloro-										x				
Benzene, 1,2,3-trimethyl-								x		x				
Benzene, 1,2,4-trimethyl-										x				
Benzene, 1,3,5-trimethyl-							x							
Benzenemethanol, .alpha.-me...									x					
Benzenesulfonamide, 4-methyl-									x					
Benz[a]anthracene, 7-methyl-							x							
11H-Benzo[a]fluoren-11-one							x							
11H-Benzo[a]fluorene							x							
11H-Benzo[b]fluorene						x	x							
Benzo[b]naphtho[2,1-d]thiophene							x							
Benzo[b]triphenylene							x							
Benzo[e]pyrene							x							
Benzo[j]fluoranthene							x							
Benzoic acid														
Benzoic acid, 2-hydroxy-, 3...										x				
Benzoic acid, 2,4,5-trimethyl-								x						
Benzonitrile, m-amino-										x				
Benzyl alcohol									x	x				
Bicyclo[4.2.0]octa-1,3,5-tr										x				

Table 15
Detected SVOCs and the Media and Investigation Where Detected
Riverside Avenue Site
Newark New Jersey

	Lockheed Martin					Lockheed Martin			Tetra Tech		BSG/PMK			
	(2011)					(2010)			(2010)		(2009)			
Analyte	sediment	pore water	groundwater	B7 water	B7 sediment	sediment	soil	groundwater	B7 water	B7 sediment	underground storage tanks	soil	groundwater	B7 water
Bicyclo[2.2.1]hept-2-ene, 5-ethenyl-								x						
Bicyclohexyl, 4-phenyl-										x				
10,18-Bisnorabieta-8,11,13-triene						x	x							
10,18-Bisnorabieta-5,7,9(10),11,13-penta						x	x		x					
Biphenyl											x			
bis(2-Ethylhexyl) phthalate														x
2-Butene, 3-chloro-1-phenyl-, (Z)-							x							
Butylbenzylphthalate						x								
Carbazole						x	x							
Caryophyllene						x								
Chloroaniline														
M-Chloroaniline		x		x										
O-Chloroaniline		x	x	x	x			x						
Chlorethane														
4-Chlorophenyl-phenylether						x								
Cholestan-3-one							x							
Cholestan-3-one, (5.alpha.)-							x							
Chrysene, 3-methyl- X*						x								
Copaene	x													
Cyclohexane, methyl-														
Cyclohexanamine, N,N-Dimethyl		x												
Cyclohexanamine, N,N-methyl			x											
Cyclohexanamine, N-Methyl		x	x											

Table 15
Detected SVOCs and the Media and Investigation Where Detected
Riverside Avenue Site
Newark New Jersey

	Lockheed Martin					Lockheed Martin			Tetra Tech		BSG/PMK			
	(2011)					(2010)			(2010)		(2009)			
Analyte	sediment	pore water	groundwater	B7 water	B7 sediment	sediment	soil	groundwater	B7 water	B7 sediment	underground storage tanks	soil	groundwater	B7 water
Cyclohexanol, 1-methyl-4-(1-methylethyl)								x						
Cyclohexanol, -trimethyl-											x			
Cyclohexanone, -trimethyl-											x			
Cyclohexanone, 3,3,5-trimethyl		x	x					x						
Cyclohexasiloxane, dodecamethyl-						x								
N-Cyclohexyl-2-pyrrolidone								x						
Cyclic octaatomic sulfur								x						
Cyclopenta(cd)pyrene, 3,4-dihydro-							x							
4H-Cyclopenta[def]phenanthrene							x							
Cyclopenta[g]-2-benzopyran, 1,3,4,6,7,8-						x								
Cyclopentasiloxane, decamethyl-						x								
Cyclotetrasiloxane		x												
Cyclotetrasiloxane, octamethyl-						x		x						
Decahydro-4,4,8,9,10-pentamethylnaphthal						x	x							
1-Decanaminium, N,N,N-Trimethyl				x										
N-Decanoic Acid					x									
1-Decanol, 2-hexyl-							x							
Dibenzofuran, 4-methyl-							x							
Dibenzothiophene							x							
Dibenzothiophene, 4-methyl-							x							
Diboron(.mu.-selenium)diethylbis[.mu.-(1								x						
2,4-Dichlorophenol											x			x
p-Dicyclohexylbenzene										x				

Table 15
Detected SVOCs and the Media and Investigation Where Detected
Riverside Avenue Site
Newark New Jersey

	Lockheed Martin					Lockheed Martin			Tetra Tech		BSG/PMK			
	(2011)					(2010)			(2010)		(2009)			
Analyte	sediment	pore water	groundwater	B7 water	B7 sediment	sediment	soil	groundwater	B7 water	B7 sediment	underground storage tanks	soil	groundwater	B7 water
Di-epi-.alpha.-cedrene						x								
8,9-Dihydrodicyclopentadiene								x						
2,4-Dimethylphenol											x			
Di-n-butylphthalate						x	x							
Di-n-octyl phthalate											x			x
4b,8-Dimethyl-2-isopropylphenanthrene, 4						x	x							
3,3-Dimethylheptanoic		x												
Dimethylphthalate							x							
4,6-Dinitro-2-methylphenol										x				
1,3-Diphenyl-3-methylcyclopropene							x							
2,4-Diphenyl-4-methyl-2(E)-pentene						x								
Diphenyl Ether		x												
Dodecyl acrylate							x							
Ethanone, 1-(2,3,4-trimethylphenyl)-								x						
1-Ethyl-3-methylcyclohexane (c,t)						x								
1-Ethyl-4-methylcyclohexane						x								
Eucalyptol											x			
Fluoranthene, 2-methyl-						x	x							
9H-Fluoren-9-one							x							
Formamide, N,N-dimethyl-									x					
Folpet										x				
.gamma.-Sitosterol										x				
Heptadecane					x									

Table 15
Detected SVOCs and the Media and Investigation Where Detected
Riverside Avenue Site
Newark New Jersey

	Lockheed Martin					Lockheed Martin			Tetra Tech		BSG/PMK			
	(2011)					(2010)			(2010)		(2009)			
Analyte	sediment	pore water	groundwater	B7 water	B7 sediment	sediment	soil	groundwater	B7 water	B7 sediment	underground storage tanks	soil	groundwater	B7 water
Hexadecane					x									
N-Hexadecanoic Acid					x		x							
Hexadecanoic acid, methyl ester								x						
1-Hexadecanamine, N,N-Dimethyl				x										
Hexanoic Acid, 3,3,5-Trimethyl		x												
Hexanoic acid, 3,4,4-trimethyl		x												
Hexanoic Acid, 3,5,5-Trimethyl		x												
Hexandioic Acid, Bis(2-Ethyl)		x												
Isopropylbenzene								x						
p-Hydroxybiphenyl										x				
8-Hydroxyquinoline									x					
1H-Indene, 2,3-dihydro-1,1-dimethyl-								x						
1H-Indene, 2,3-dihydro-1,2-dimethyl-							x							
1H-Indene, 2,3-dihydro-4-methyl-							x							
1H-Indene, 2,3-dihydro-1,1,2,3,3-pentame						x								
1H-Indene, 2,3-dihydro-1,1,3-trimethyl-3						x								
Indane			x					x						
Indole											x			
2-Isopropyl-10-methylphenanthrene						x								
Mesitylacetic acid								x						
Methanethiol														
1-Methylindan-2-one						x								
1H-3a,7-Methanoazulene, 2,3,4,7,8,8a-hex						x			x					

Table 15
Detected SVOCs and the Media and Investigation Where Detected
Riverside Avenue Site
Newark New Jersey

	Lockheed Martin					Lockheed Martin			Tetra Tech		BSG/PMK			
	(2011)					(2010)			(2010)		(2009)			
Analyte	sediment	pore water	groundwater	B7 water	B7 sediment	sediment	soil	groundwater	B7 water	B7 sediment	underground storage tanks	soil	groundwater	B7 water
4,7-Methano-1H-Indene		x	x	x										
4,7-Methano-1H-indenol, hex...														
4,7-Methano-1H-indene, 3a,4,7,7a-tetrahy				x		x	x	x						
4,7-Methano-5H-inden-5-one, 3,3a,4,6,7,7								x						
P-Menth-1-en-8-ol														
2-Methyl-1-butene									x					
2-Methylnaphthalene								x						
2-Methylphenol								x						
Methyl Salicylate										x				
Methyl Isobutyl Ketone											x			
Moclobemide		x												
Morpholine, 4-acetyl-														
3-Morpholino-1,2-Propanediol		x						x						
Naphthalene, decahydro-							x							
Naphthalene, decahydro-, trans-							x							
Naphthalene, decahydro-2-methyl-							x							
Naphthalene dimethyl							x				x			
Naphthalene, 2,3-dimethyl-							x							
Naphthalene, 2,6-dimethyl-							x							
Naphthalene, 2,7-dimethyl-							x							
Naphthalene, 1,6-dimethyl-4-(1-methyleth														
Naphthalene trimethyl							x				x			
Naphthalene, 1-ethyl-							x							

Table 15
Detected SVOCs and the Media and Investigation Where Detected
Riverside Avenue Site
Newark New Jersey

	Lockheed Martin					Lockheed Martin			Tetra Tech		BSG/PMK			
	(2011)					(2010)			(2010)		(2009)			
Analyte	sediment	pore water	groundwater	B7 water	B7 sediment	sediment	soil	groundwater	B7 water	B7 sediment	underground storage tanks	soil	groundwater	B7 water
Naphthalene, 1-methyl-														
Naphthalene, methyl-														
Naphthalene, 2-methyl-							x							
Naphthalene, 2-phenyl-										x				
Naphthalene, 1,2,3,4-tetrah...						x								
Naphthalene, 1,2,3,4-tetrahydro-1,1,6-tr						x								
Naphthalene, 1,2,3,4-tetrahydro-1,6-dime							x							
Naphthalene, 1,4,6-trimethyl-							x							
Naphtho[3,4:2,3]bornene						x								
Naphtho[2,3-b]thiophene						x	x							
N-Hexadecanoic acid											x			
18-Norabietane						x	x							
4-Nitroaniline							x							
4-Nitrosophenyl-.beta.-phenylpropionate				x										
Octadecylbenzyldimethylammonium					x									
9-Octadecenoic Acid							x							
Octadecanoic acid								x						
Octadecanoic acid, methyl ester							x							
Oleic Acid										x				
7-Oxodehydroabietic acid, m...						x								
Phthalic anhydride											x			
1-Pentadecanol				x										
Pentanoic Acid							x							

Table 15
Detected SVOCs and the Media and Investigation Where Detected
Riverside Avenue Site
Newark New Jersey

	Lockheed Martin					Lockheed Martin			Tetra Tech		BSG/PMK			
	(2011)					(2010)			(2010)		(2009)			
Analyte	sediment	pore water	groundwater	B7 water	B7 sediment	sediment	soil	groundwater	B7 water	B7 sediment	underground storage tanks	soil	groundwater	B7 water
Perylene							x							
1-Phenanthrenecarboxylic acid, 1,2,3,4,4							x							
Phenanthrene, 3,6-dimethyl-						x	x							
Phenanthrene, 1-methyl-	x					x	x			x				
Phenanthrene, 1-methyl-7-(1-methylethyl)						x								
Phenanthrene, 2-methyl-											x			
Phenol, 2,6-dimethyl-						x								
Phenol, 2-(1,1-dimethylethyl)-4-methyl-							x							
Phenol, 2-(1,1-dimethylethyl)-5-methyl-				x					x					
Phenol, -tert-butyl-														
Phenol, 2,3,5-Trimethyl						x								
Phenol, 2,3,6-trimethyl-										x				
Phenol, 2,4,5-trimethyl-		x		x										
Phenol, 2,4,6-trimethyl						x								
Phenol, 2-(1,1-dimethylethyl)-5-methyl-								x						
Phenol, 4-(1,1-dimethylethyl)-2-methyl-		x						x						
Phenol, 4-(1,1-Dimethylpropyl)								x						
Phenol, m-tert-butyl-							x							
Phenol, p-tert-butyl-														
Phenol, 2,4,6-trimethyl					x									
Phenyl--butene														
2-Propanol, 1-Chloro				x			x							
Phosphoric Acid, Trioctyl Ester				x										

Table 15
Detected SVOCs and the Media and Investigation Where Detected
Riverside Avenue Site
Newark New Jersey

	Lockheed Martin					Lockheed Martin			Tetra Tech		BSG/PMK			
	(2011)					(2010)			(2010)		(2009)			
Analyte	sediment	pore water	groundwater	B7 water	B7 sediment	sediment	soil	groundwater	B7 water	B7 sediment	underground storage tanks	soil	groundwater	B7 water
Phosphoric Acid, Tris(2-ethylx)							x							
Phosphoric acid, tris(2-ethylhexyl) este				x										
Phthalic Acid, 4-Octyl				x										
Phthalic Acid, Isobutyl 2-pen				x										
Phthalic Acid, Isohexyl														
Phthalic Acid, Nonyl 2-Pentyl				x										
Phthalic Acid, Decyl Nonyl							x	x						
Phthalic anhydride						x	x							
Pyrene, 1-methyl-						x								
Pyrene, 2-methyl-								x						
2(1H)-Pyridinone, 5-methyl-				x					x					
Quinoline				x										
2(1H)-Qunolinone										x				
Stannane, chlorotris(2-meth...							x			x				
Stannane, tetrabutyl-										x				
Stannane, tributylchloro-							x							
Stigmast-4-en-3-one										x				
Styrene								x						
Tetracyclo[3.3.1.1(3,7).0(4,6)]decan-2-o				x	x									
Tetradecane					x									
Tetradecanoic Acid						x								
6-Tetradecene, (Z)-				x										
1-Tetradecanamine, N,N-Dimethyl						x								

Table 15
Detected SVOCs and the Media and Investigation Where Detected
Riverside Avenue Site
Newark New Jersey

	Lockheed Martin					Lockheed Martin			Tetra Tech		BSG/PMK			
	(2011)					(2010)			(2010)		(2009)			
Analyte	sediment	pore water	groundwater	B7 water	B7 sediment	sediment	soil	groundwater	B7 water	B7 sediment	underground storage tanks	soil	groundwater	B7 water
2,5,8,11-Tetraoxatetradecane				x										
trans-Decalin, 2-methyl-							x							
Tricyclo[5.2.1.0(2,6)]dec-3-en-10-ol								x						
Tricyclo[3.3.3.0(1,5)]undec-6-ene-2,3,6-							x							
Triphenylene, 2-methyl-							x							
Triacetin	x													
Undecane				x										

Figures

MCCARTER HWY
SED1
SED2
SED3
SED4
NS1
ERT-1
T-5
T-4
T-3
T-2
T-1
T-10
T-9
T-8
T-7
T-6
NS5
NS2
NS6
SED5
NS9
ERT-2
NS3
SED6
NS8
NS7
NS11
ERT-3
SED6-7
LOT 64
Building # 12
5 Story Brick Building
SED7
LOT 63
Building # 7
3 Story Brick Building
NS10
SED7-8
NS4
SED8
B7-2
B7-4
BLOCK 614
B7-1
B7-3
SED9
Passaic River
Site Location
SED10

Map created using 2007 orthoimagery from NJGIN, site survey GPS data.

Map Creation Date: 20 July 2011

Coordinate system: New Jersey State Plane
FIPS: 2900
Datum: NAD83
Units: Feet

50 0 50
Feet

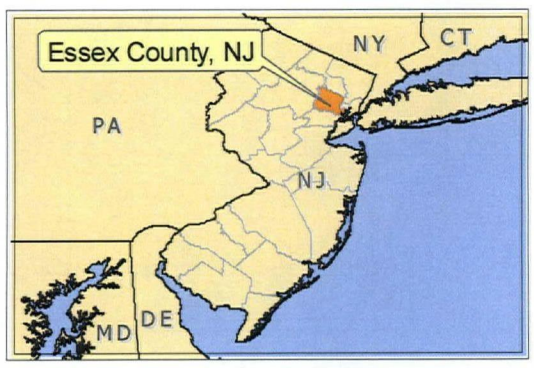

N
W E
S
Magnetic North

Legend

Proposed Sample Location
- Near Surface Soil Sample Location
- Sediment Sample Location
- Groundwater Monitor Well Location
- Sediment & Water Sample Location
- Water Sample Location

- BLDG
- Loading Dock
- UST
- Property Block 614

Data: g:\arcviewprojects\SERAS01\00-089
MXD file: g:\arcinfoprojects\SERAS01\SER00089_RiversideNewark\089_DTM2011_Site_Sampling_Map_f1

U.S EPA Environmental Response Team
Scientific Engineering Response and Analytical Services
EP-W-09-031
W.A.# 0-089

Figure 1
Site Sampling Map
29 Riverside Ave. (Phase 2 Assessment)
Newark, New Jersey

Concentration Of Dioxin And Aroclors 1254 In Soil

Sample Location	NS-1	NS-2	NS-3	NS-4	NS-5	NS-6	NS-7	NS-7D	NS-8	NS-9	NS-10	NS-11
Dioxin TEQ WHO2005* (Criteria: 950* pg/g)	34.8	16.3	54.9	3.54	3.93	4.85	11.6	8.57	107	21.5	147	234
PCB (Aroclors 1254) in Soil (Criteria: 2000 µg/kg)	**3,000**	230	630	81	55	82	U	U	U	400	120	160

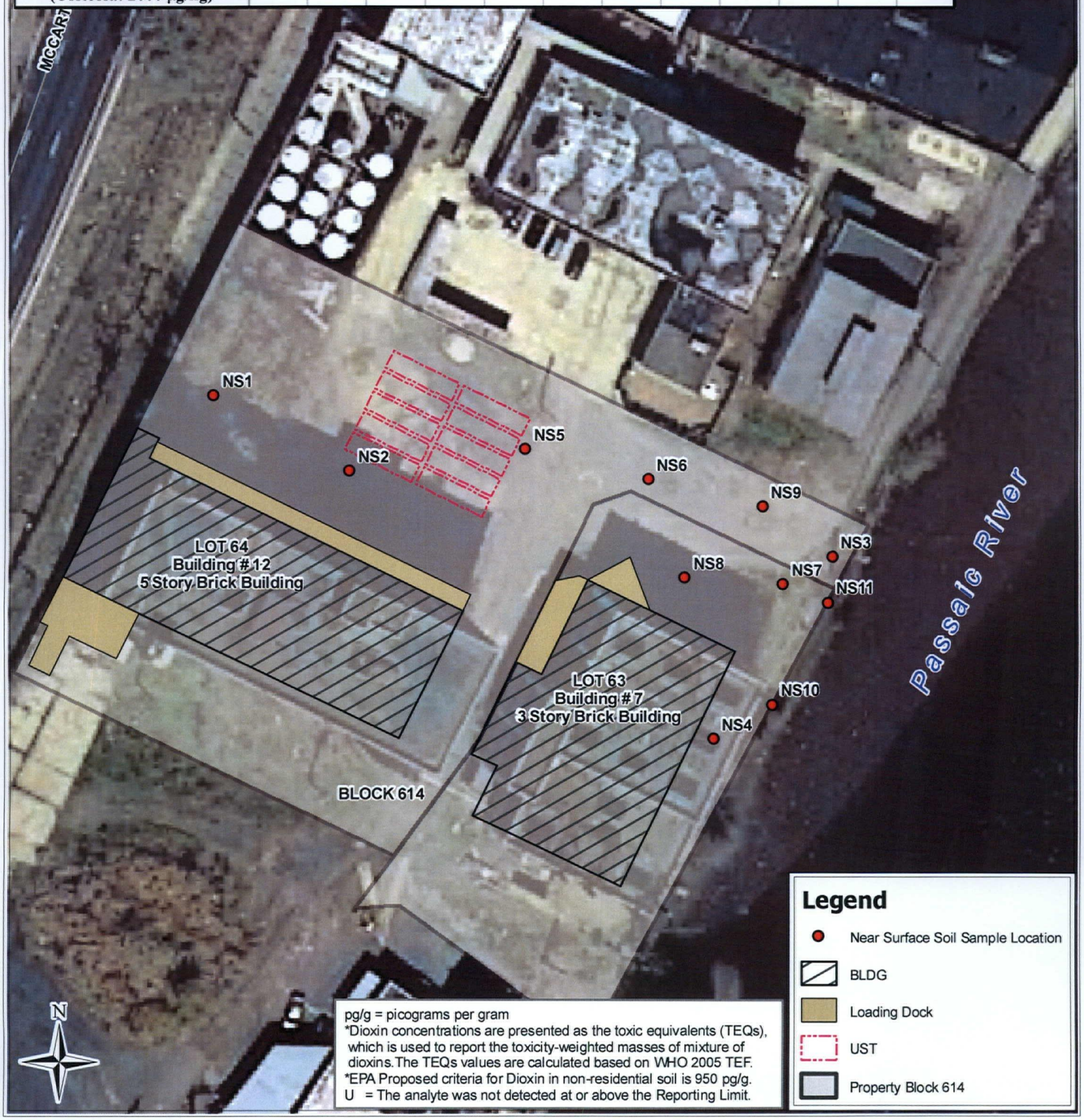

pg/g = picograms per gram
*Dioxin concentrations are presented as the toxic equivalents (TEQs), which is used to report the toxicity-weighted masses of mixture of dioxins. The TEQs values are calculated based on WHO 2005 TEF.
*EPA Proposed criteria for Dioxin in non-residential soil is 950 pg/g.
U = The analyte was not detected at or above the Reporting Limit.

Map created using 2007 orthoimagery from NJGIN, site survey GPS data, sample results data.

Map Creation Date: 19 July 2011

60 0 60 Feet

Coordinate system: New Jersey State Plane
FIPS: 2900
Datum: NAD83
Units: Feet

Data: g:\arcviewprojects\SERAS01\00-089
MXD file: g:\arcinfoprojects\SERAS01\SER00089_RiversideNewark\089_DTM2011_Dioxix_PCB_Results_inSoil_f2

U.S EPA Environmental Response Team
Scientific Engineering Response and Analytical Services
EP-W-09-031
W.A.# 0-089

Figure 2
Dioxin & PCB Results in Soil
29 Riverside Ave. (Phase 2 Assessment)
Newark, New Jersey

Map created using 2007 orthoimagery from NJGIN, site survey GPS data, sample results data.

Map Creation Date: 7 July 2011

Coordinate system: New Jersey State Plane
FIPS: 2900
Datum: NAD83
Units: Feet

Data: g:\arcviewprojects\SERAS01\00-089
MXD file: g:\arcinfoprojects\SERAS01\SER00089_RiversideNewark\089_DTM2011_VOC_SVOC_Results_inGroundwater_f3

60 0 60 Feet

U = The analyte was not detected at or above the Reporting Limit.
NJ = There is presumptive evidence that the analyte is present; the analyte is reported as a tentative identification. The reported value is an estimate.
D = Two concentrations were reported for this analyte.

Volatile Organic Compounds in Groundwater

Analyte	Concentration (µg/L)			
	ERT-1	ERT-2	ERT-2D	ERT-3
Methylene Chloride **(3)**	**230**	U	U	U
Cyclohexane	24	26	27	8.9
Benzene **(1)**	**24**	**40**	**40**	**33**
Methylcyclohexane	87	150	150	57
4-Methyl-2-Pentanone	U	17	17	U
Ethylbenzene **(700)**	U	7.5	7.9	19
M/P-Xylene **(1000 Total Xylenes)**	7.6	7.9	8.1	11
O-Xylene **(1000 Total Xylenes)**	5.2	6.8	7.0	U
Isopropylbenzene	36	170	170	38
1-Buten-3-yne, 2-Methyl	120 NJ	U	U	U
Diisopropyl Ether **(20,000)**	700 NJ	630 NJ	620 NJ	77 NJ
Chlorobenzene (50)	U	U	U	9.3
Benzene, 1-Methyl-2-Propyl	U	U	73 NJ	U
Benzene, (1-Methylpropyl)	34 NJ	72 NJ	U	U
Benzene, Propyl	U	150 NJ	150 NJ	U
4,7-Methano-1H-Indene	610 NJ	320 NJ	320 NJ	U
Indane	120 NJ	210 NJ	210 NJ	130 NJ
Benzene, 1,3-Diethyl	45 NJ	U	U	57 NJ
1-Phenyl-1-Butene	38 NJ	U	U	U
Benzene, 1-Ethyl-3,5-Dimethyl	U	U	77 NJ	U
Benzene, 1-Ethenyl-3-Ethyl	U	U	U	80 NJ
Benzene, 1-Ethenyl-4-Ethyl	U	100 NJ	U	U
Benzene, 1-Methyl-2-(1-Methyl)	U	U	U	250/48 DNJ
Benzene, 2-Ethyl-1,3-Dimethyl	58 NJ	U	U	U
Benzene, 1,2,3,4-Tetramethyl	U	76 NJ	U	150 NJ
Benzene, 2-ethyl-1,4-Dimethyl	47 NJ	120 NJ	120 NJ	U
Benzene, 1,2,4,5-Tetramethyl	U	91 NJ	91 NJ	200 NJ
Indan, 1-Methyl	84 NJ	U	100 NJ	U
1H-Indene, 2,3-Dihydro-4-Methyl	U	U	72 NJ	160 NJ
1H-Indene, 2,3-Dihydro-5-Methyl	U	71 NJ	U	76 NJ

Semivolatile Organic Compounds in Groundwater

Analyte	Concentration (µg/L)			
	ERT-1	ERT-2	ERT-2D	ERT-3
4-Methylphenol	U	U	U	8.6 L
Naphthalene **(300)**	U	U	U	22
Cyclohexanone, 3,3,5-trimethyl	U	U	U	33 NJ
Cyclohexanamine, N-methyl	190 NJ	U	U	U
Cyclohexanamine, N,N-methyl	110 NJ	U	U	U
4,7-Methano-1H-Indene	170 NJ	70 NJ	69 NJ	U
Benzene, 1-methylethyl	U	47 NJ	49 NJ	29 NJ
Benzene, 2-ethylethenyl-1,4-Dimemethyl	U	U	U	34 NJ
Benzenamine, 2,6-Dimethyl	410 NJ	390 NJ	290 NJ	U
Benzenamine, 2,3-Dimethyl	400 NJ	86 NJ	510 NJ	U
Benzenamine, 2,4-Dimethyl	U	45NJ	U	U
Benzenamine, 3,5-Dimethyl	68 NJ	380 NJ	85 NJ	U
Indane	U	59 NJ	63 NJ	34 NJ
O-Chloroaniline	U	81 NJ	83 NJ	U
Benzene, 4-Ethyl-1,2-Dimethyl	U	U	U	64 NJ
Benzene, 1,2,3,4-Tetramethyl	U	U	U	46 NJ
Benzene, 1,2,4,5-Tetramethyl	U	U	U	37 NJ

U.S EPA Environmental Response Team
Scientific Engineering Response and Analytical Services
EP-W-09-031
W.A.# 0-089

Figure 3
VOC & SVOC Results In Groundwater
29 Riverside Ave. (Phase 2 Assessment)
Newark, New Jersey

Lead in Sediment and Sediment Porewater

Sample Location	SED-2	SED-3	SED-4	SED-5	SED-6	SED 6-7	SED-7	SED 7-8	SED 7-8D	SED-8	SED-9	SED-10
Sediment (Criteria: 600 mg/kg)	710	760	640	780	600	720	680	630	620	940	830	360
Sediment Porewater (Criteria: 5 µg/L)	310	NA	NA	290	470	250	330	760	86	910	650	1,100

NA = Not available.

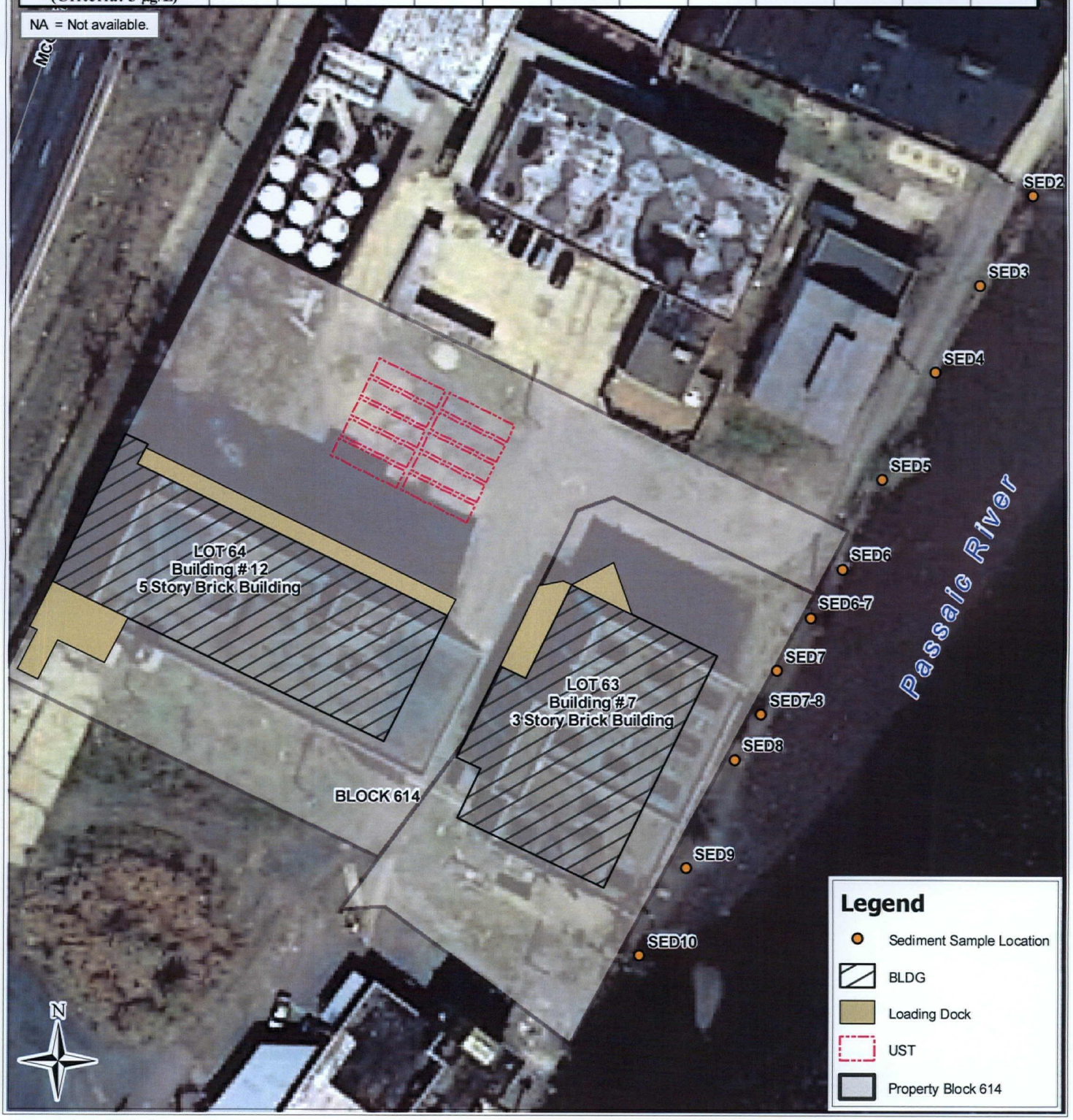

Map created using 2007 orthoimagery from NJGIN, site survey GPS data, sample results data.

Map Creation Date: 19 July 2011

60 0 60 Feet

Coordinate system: New Jersey State Plane
FIPS: 2900
Datum: NAD83
Units: Feet

Data: g:\arcviewprojects\SERAS01\00-089
MXD file: g:\arcinfoprojects\SERAS01\SER00089_RiversideNewark\089_DTM2011_Lead_Results_in_Sediment_SedimentPorewater_f4

U.S EPA Environmental Response Team
Scientific Engineering Response and Analytical Services
EP-W-09-031
W.A. # 0-089

Figure 4
Lead Results in Sediment and Sediment Porewater
29 Riverside Ave. (Phase 2 Assessment)
Newark, New Jersey

Semivolatile Organic Compounds in Sedment

Analyte	Concentration (µg/kg)																															
	SED-2		SED-3		SED-4		SED-5		SED-6		SED 6-7		SED-7		SED 7-8		SED 7-8D		SED-8		SED-9		SED-10	
Acenaphthene (10,000,000/100,000)																			6,600					
Anthracene (10,000,000/100,000)																			12,000					
Benzo(a)Anthracene (4,000/500,000)													3,000						**15,000**					
Benzo(a)Pyrene (660/100,000)													**4,600**						**13,000**					
Benzo(b)Fluoranthene (4,000/50,000)													**5,800**						**13,000**					
Benzo(k)Fluoranthene (4,000/500,000)																			**5,400**					
Benzo(g,h,i)Perylene													2,700						5,800					
Bis(2-Ethylhexyl)Phthalate (210,000/100,000)	4,500		5,300		14,000		25,000		17,000		3,500	L	6,800		2,300				9,300		5,100			
Chrysene (40,000/500,000)													3,400						13,000					
Dibenzofuran																			2,600					
Indeno(1,2,3-CD)Pyrene (4,000/500,000)													2,500						**4,800**					
Fluorene (10,000,000/100,000)																			7,500					
Fluoranthene (10,000,000/100,000)													2,400						29,000					
Naphthalene (4,200,000/100,000)																			400,000					
2-Methyl Naphthalene																			16,000					
Pyrene (10,000,000/100,000)													3,300						31,000					
Phenanthrene																			23,000					
Phenanthrene, 1-Methyl-7-									2,200	NJ			1,100	NJ										
Triacetin									2,700	NJ														
Copaene																			3,200	NJ				

Volatile Organic Compounds in Sedment

Analyte	Concentration (µg/kg)																							
	SED-2		SED-3		SED-4		SED-5		SED-6		SED 6-7		SED-7		SED 7-8		SED 7-8D		SED-8		SED-9		SED-10	
Acetone (1,000,000/100,000)	670	L	470		150		690	L	320		590	L	340		87		99		720	L	360	L	25	
Benzene (13,000/1000)	30																		300		11			
Bromomethane (1,000,000/1,000)													71	J										
2-Butanone (1,000,000/50,000)	540	K	110																22		22			
Carbon Disulfide	180	K	49		100		170		45		47		46		25		28		83		140		7.3	
Chlorobenzene (680,000/1,000)	91	L			19	L	31		19	L														
Cyclohexane											67		240				12		23					
Ethylbenzene (1,000,000/100,000)	170	L									17													
Isopropylbenzene	140	L	25	L	21	L	77		27	L	33		290	L	21		23		96	J	29	L		
Methylcyclohexane	98		26		25		92		56		100	L	380		18		43		160					
Toluene (1,000,000/500,000)	470	L					61		17	L	39		20	L					30,000	L				
M+P-Xylene (1,000,000/67,000)*	15,000	L	120	L	17		2,200	L	20	L	350		110	L										
O-Xylene (1,000,000/67,000)*	3,800	L	59	L	30		600	L	22	L	160	L	61	L			14		85	J				
Benzene,1,2,3-Trimethyl							660	NJ																
Benzene,1-(1-formylethyl)									410	NJ														
1-Buten-3-yne,2-methyl																			230	NJ				
Cobalt, (2-Methyl-ETA-3-Propen							980	NJ																
Cyclohexane,1,3-Dimethyl													460	NJ										
Cyclohexane,1,2-Dimethyl															210	NJ	360	NJ	280	NJ				
Cyclohexane, Butyl			310	NJ	410	NJ					330	NJ												
Cyclohexane, Ethyl											220	NJ	510	NJ										
Cyclohexane, 1,1,3-trimethyl													410	NJ			190	NJ	530	NJ				
Cyclohexane,1,2,3-Trimethyl															120	NJ	190	NJ						
Cyclohexane,1,2,4-Trimethyl													390	NJ			230	NJ						
Cyclohexane,1,3,5-Trimethyl															120	NJ			320	NJ				
Cyclohexane,1-Ethyl-2-Methyl			290	NJ			490	NJ	420	NJ	300	NJ	590	NJ	240	NJ	410	NJ	290	NJ				
Cyclohexane,1-Ethyl-3-Methyl																					160	NJ		
Cyclohexane, (2-Methylpropyl)	860	NJ					600	NJ	510	NJ														
Cyclohexanepropanol											320	NJ	440	NJ	190	NJ								
Cyclohexanone,1,1,2,3-Tetramethyl											280	NJ	470	NJ	170	NJ	260	NJ						
Cyclopentane, 1,1,3-Trimethyl																	200	NJ	460	NJ				
Cyclopentane, 1,2,3-trimethyl																			390	NJ				
Cyclopentane,1,2,4-trimethyl															130	NJ	280	NJ	740	NJ				
Cyclopentane,1-ethyl-2-methyl			320	NJ																				
Decane, 4-Methyl	1,300	NJ	290	NJ	470	NJ	750	NJ			400	NJ	400	NJ							260	NJ		
Decane, 2,2,4-Trimethyl																					230	NJ		
Diisopropyl Ether											230	NJ			150	NJ					20	NJ	24	NJ
1-Ethyl-4-Methylcyclohexane													300	NJ										
Hexane, 2,2,5-Trimethyl							700/750	NJ	440	NJ														
Hexane, 2,2,4-Trimethyl																					280	NJ		
Hexane, 2,5-Dimethyl																			250	NJ				
Hexane, 2,4-Dimethyl																			280	NJ				
Hexadecane																					360	NJ		
Heptane, 2,2-Dimethyl																					210	NJ		
Heptane, 2,2,4,6,6-Pentamethyl							530	NJ																
1H-Indene,2,3,-Dihydro					890	NJ	730	NJ	1,300	NJ											370	NJ		
10H-Phenothiazin-3-OL,2-Chloro																					260	NJ		
5-Nonadecen-1-ol															110	NJ								
Octane, 2-methyl	770	NJ																						
Octane, 2,3-dimethyl			250	NJ																				
Octane, 2,6-dimethyl					460	NJ			510	NJ														
Octane,2,2,6-trimethyl					340	NJ															240	NJ		
Octane, 2,4,6-Trimethyl									640	NJ														
3-Octene, 4-ethyl			270	NJ																				
Sulfur Dioxide	2,700	NJ	1,600	NJ	3,000	NJ	5,300	NJ	710	NJ	40/120	NJ			250	NJ			1,100	NJ			200	NJ
Sufurous Acid, Hexyl Pentadecyl																					200	NJ		
Undecane, 3,9-Dimethyl							1,000	NJ																

Legend

- Sediment Sample Location
- BLDG
- Loading Dock
- UST
- Property Block 614

K = The identification of the analyte is acceptable; the reported value may be biased high
L = The identification of the analyte is acceptable; the reported value may be biased low
NJ = There is presumptive evidence that the analyte is present; the analyte is reported as a tentative identification. The reported value is an estimate
* criteria for total xylenes
(10,000,000/100,000) = (NRDCSCC/IGWSCC)
Bold = above criteria

Map created using 2007 orthoimagery from NJGIN, site survey GPS data, sample results data.

Map Creation Date: 7 July 2011

Coordinate system: New Jersey State Plane
FIPS: 2900
Datum: NAD83
Units: Feet

60 0 60 Feet

Data: g:\arcviewprojects\SERAS01\00-089
MXD file: g:\arcinfoprojects\SERAS01\SER00089_RiversideNewark\089_DTM2011_VOC_SVOC_Results_inSediment_f5

U.S EPA Environmental Response Team
Scientific Engineering Response and Analytical Services
EP-W-09-031
W.A.# 0-089

Figure 5
VOC & SVOC Results In Sediment
29 Riverside Ave. (Phase 2 Assessment)
Newark, New Jersey

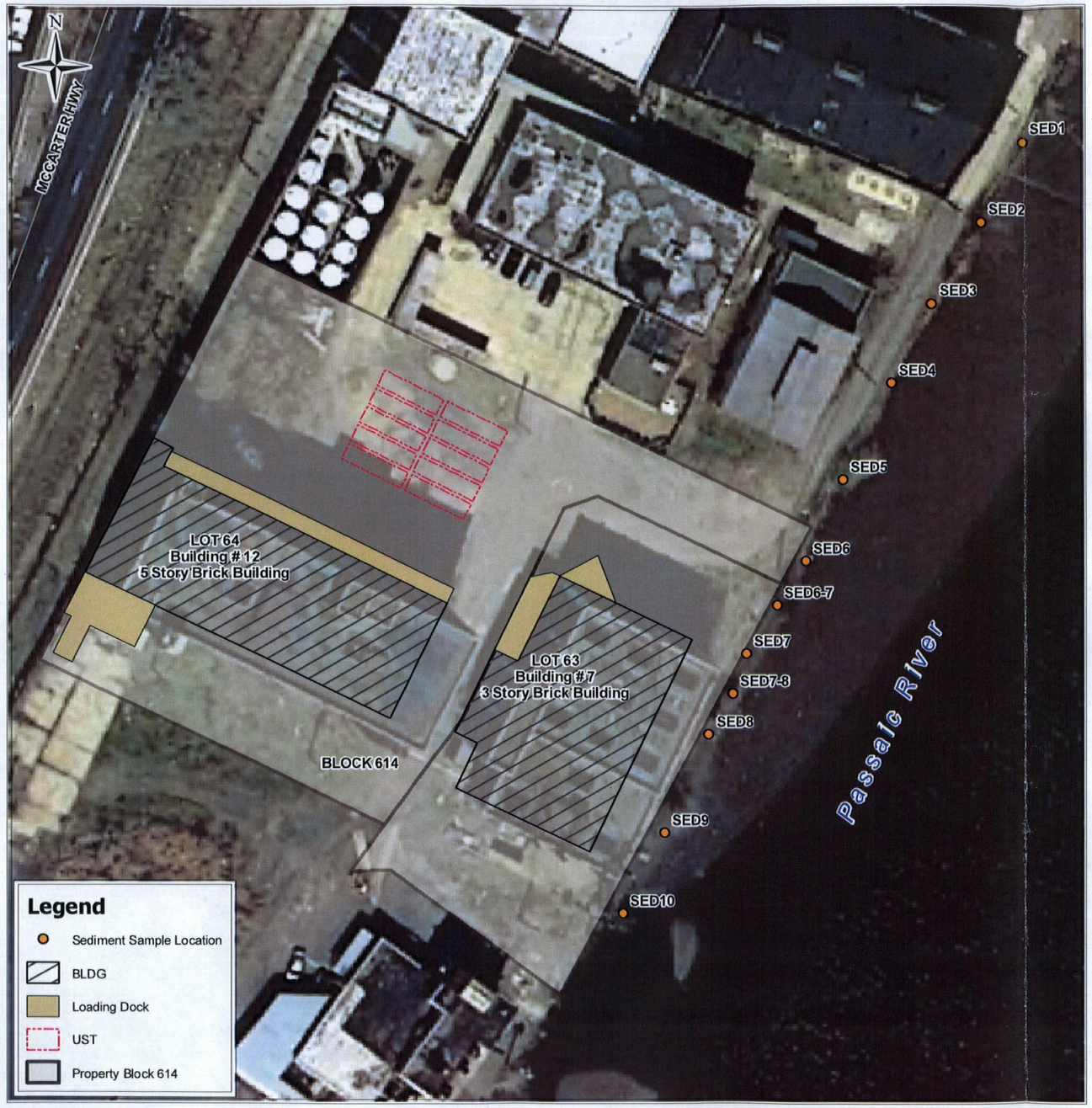

Map created using 2007 orthoimagery from NJGIN, site survey GPS data, sample results data.

Map Creation Date: 7 July 2011

Coordinate system: New Jersey State Plane
FIPS: 2900
Datum: NAD83
Units: Feet

Data: g:\arcviewprojects\SERAS01\00-089
MXD file: g:\arcinfoprojects\SERAS01\SER00089_RiversideNewark\089_DTM2011_VOC_SVOC_Results_inSedimentPorewater_f6

60 0 60
Feet

K = The identification of the analyte is acceptable; the reported value may be biased high.
L = The identification of the analyte is acceptable; the reported value may be biased low.
NJ = There is presumptive evidence that the analyte is present; the analyte is reported as a tentative identification. The reported value is an estimate.
(600) = NJDEP SGWQC where defined
Bold = above criteria

Volatile Organic Compounds in Sediment Porewater

Analyte	Concentration (µg/L)																			
	SED-2		SED-5		SED-6		SED 6-7		SED-7		SED 7-8		SED 7-8D		SED-8		SED-9		SED-10	
Acetone **(600)**	12	K																		
Benzene **(1)**							**6.2**								**41**		**7.1**			
Cyclohexane							10													
Isopropylbenzene							30													
O-Xylene **(1,000)**															5.3					
1,3-Cyclopentadiene															11	NJ				
1-Buten-3-yne,2-methyl							10	NJ												
Benzene,(1-methylpropyl)							8.2	NJ												
1-Propene, 2-methyl															20	NJ				
2,3-Butanedione															11	NJ				
4,7-Methano-1H-Indene					61	NJ	240	NJ	13	NJ	6.5	NJ			95	NJ	35	NJ		
Cyclohexane,(2-methylpropyl)																				
Cyclohexane,1,1,3-Trimethyl															12	NJ				
Cyclohexanone,3,3,5-Trimethyl					12	NJ														
Diisopropyl Ether			36	NJ	320	NJ	340	NJ	210	NJ	400	NJ	410	NJ	1000	NJ	220	NJ	120	NJ
Diphenyl ether							8.5	NJ												
Ethyl Ether							16	NJ	14	NJ	24	NJ	25	NJ	46	NJ	20	NJ	7.8	NJ
Furan, Tetrahydro **(10)**															**14**	NJ				
Indane							22	NJ												
Indan, 1-methyl							17	NJ												
Propane, 2-Ethoxy															13	NJ				
Propane, 2-Methoxy															30	NJ				
Sulfur Dioxide	270	NJ															18	NJ	90	NJ

Semivolatile Organic Compounds in Sediment Porewater

Analyte	Concentration (µg/L)																			
	SED-2		SED-5		SED-6		SED 6-7		SED-7		SED 7-8		SED 7-8D		SED-8		SED-9		SED-10	
Bis(2-Ethylhexyl)Phthalate **(30)**	20		5.4		5.4		**30**		27				25		29		**52**		13	
4-Chloroaniline **(30)**															16					
Fluoranthene **(300)**													11							
Pyrene **(200)**													12							
Benzo(a)anthracene **(0.1)**													**9.4**							
Chrysene **(5)**													**10**							
Benzo(b)fluoranthene **(0.2)**													**12**							
Benzo(k)fluoranthene **(0.5)**													**9.3**							
Benzo(a)pyrene **(0.1)**													**7.7**							
Indeno(1,2,3-cd)pyrene **(0.2)**													**6.2**							
Benzo(g,h,i)perylene													6.4							
Naphthalene **(300)**															5.5					
Cyclohexanamine, N-Methyl					77	NJ	120	NJ	27	NJ	230	NJ	46	NJ						
Cyclohexanamine, N,N-Dimethyl							40	NJ			26	NJ	15	NJ			8.8	NJ		
Cyclohexanone, 3,3,5-Trimethyl					32	NJ														
3,3-Dimethylheptanoic															24	NJ				
4,7-Methano-1H-Indene					37	NJ	140	NJ	11	NJ							27	NJ		
Hexanoic Acid, 3,3,5-Trimethyl									10	NJ										
Hexanoic Acid, 3,5,5-Trimethyl													33	NJ						
Hexandioic Acid, Bis(2-Ethyl)			33	NJ																
O-Chloroaniline					18	NJ	69	NJ	26	NJ	87	NJ	87	NJ	31	NJ	11	NJ	39	NJ
Benzenamine, 2,3-Dimethyl									200	NJ										
3-Morpholino-1,2-Propanediol									12	NJ	26	NJ								
Diphenyl Ether									11	NJ										
M-Chloroaniline																	43	NJ		
Moclobemide																			22	NJ
Phenol, 4-(1,1-Dimethylpropyl)																			23	NJ
Phenol, 2,4,6-Trimethyl													39	NJ			25	NJ		
Benzenamine, 2,3-dimethyl							820	NJ												
Benzenamine, 2,6-dimethyl							140	NJ												
Hexanoic acid, 3,4,4-trimethyl											41	NJ								
Phenol, 2,4,6-trimethyl											32	NJ								
Acetamide, n,n-dibutyl													13	NJ						
Benzenemethanamine, n,. Alpha													14	NJ						
Cyclotetrasiloxane	7	NJ																		

U.S EPA Environmental Response Team
Scientific Engineering Response and Analytical Services
EP-W-09-031
W.A.# 0-089

Figure 6
VOC & SVOC Results In Sediment Porewater
29 Riverside Ave. (Phase 2 Assessment)
Newark, New Jersey

Map created using 2007 orthoimagery from NJGIN, site survey GPS data, sample results data.

Map Creation Date: 7 July 2011

Coordinate system: New Jersey State Plane
FIPS: 2900
Datum: NAD83
Units: Feet

60 0 60 Feet

Data: g:\arcviewprojects\SERAS01\00-089
MXD file: g:\arcinfoprojects\SERAS01\SER00089_RiversideNewark\089_DTM2011_VOC_SVOC_Results_inSediment_fromBLDG7_f7

Volatile Organic Compounds in Sediment From Building 7

Analyte	Concentration (µg/kg)	
	B7-1	
Acetone (**1,000,000/100,000**)	1,200	
Benzene (**13,000/1,000**)	**1,400**	
2-Butanone (**1,000,000/50,000**)	1,000	
Carbon Disulfide	87	J
Chlorobenzene (**680,000/1,000**)	650	L
1,1-Dichloroethane (**1,000,000/10,000**)	140	J
1,1-Dichloroethene (**150,000/10,000**)	28	J
1,4-Dichlorobenzene (**10,000,000/100,000**)	2,100	J
1,2,4-Trichlorobenzene (**1,200,000/100,000**)	120	J
1,2,3-Trichlorobenzene	15	J
1,1,2-Trichloro-1,2,2-Trifluoroethane	22	J
1,1,1-Trichloroethane (**1,000,000/50,000**)	2,500	
Chloroform (**28,000/1,000**)	150	J
Cyclohexane	37	J
Ethylbenzene (**1,000,000/100,000**)	11,000	L
Isopropylbenzene	2,500	L
Methylene Chloride (**210,000/1,000**)	740	
Methylcyclohexane	120	J
4-Methyl-2-Pentanone	320	L
M+P-Xylene (**1,000,000/67,000**)*	11,000	L
O-Xylene (**1,000,000/67,000**)*	7,900	L
Styrene (**97,000/100,000**)	11,000	L
Trichloroethene (**54,000/1,000**)	34	J
Tetrachloroethene (**6,000/1,000**)	830	L
Toluene (**1,000,000/500,000**)	38,000	L
Benzene,1,2,3-Trimethyl	290	NJ
Cyclohexane, Ethyl	300	NJ
Cyclohexane,1,1,3-Trimethyl	300	NJ
Cyclohexane,1,2,4-Trimethyl	350	NJ
Cyclopentane, 1-Methyl-2-Propyl	350	NJ
2-Cyclohexen-1-One,4,5-Dimethyl	330	NJ
Diisopropyl Ether	820	NJ
Furan,2,3-Dihydro-4-(1-Methyl	240	NJ
Heptane, 2,6-Dimethyl	350	NJ
Propane, 1-Bromo-2-Methyl	320	NJ
Sulfur Dioxide	320	NJ

Semivolatile Organic Compounds in Sediment From Building 7

Analyte	Concentration (µg/kg)	
	B7-1	
Benzo(a)Anthracene (**4,000/500,000**)	2,200	
Benzo(a)Pyrene (**660/100,000**)	**1,800**	
Benzo(b)Fluoranthene (**4,000/50,000**)	2,600	
Bis(2-Ethylhexyl)Phthalate (**210,000/100,000**)	15,000	
Chrysene (**40,000/500,000**)	2,400	
4-Chloroaniline (**42,000**/not determined)	18,000	
Di-N-Octyl Phthalate	8,500	
Fluorene (**10,000,000/100,000**)	1,800	
Fluoranthene (**10,000,000/100,000**)	4,500	
Naphthalene (**42000/100,000**)	6,300	
2-Methyl Naphthalene	13,000	
Phenol	3,800	K
2-Methylphenol	14,000	K
4-Methylphenol	6,100	K
Pyrene (**10,000,000/100,000**)	3,800	
Phenanthrene	6,300	
O-Chloroaniline	3,700	NJ
N-Decanoic Acid	14,000	NJ
N-Hexadecanoic Acid	16,000	NJ
9-Octadecenoic Acid	4,700	NJ
Tetradecanoic Acid	4,200	NJ
Tetradecane	2,800	NJ
Hexadecane	2,900	NJ
Heptadecane	4,500	NJ
2-Propanol, 1-Chloro	9,200	NJ

J = The identification of the analyte is acceptable; the reported value is an estimate.
K = The identification of the analyte is acceptable; the reported value may be biased high.
L = The identification of the analyte is acceptable; the reported value may be biased low.
NJ = There is presumptive evidence that the analyte is present; the analyte is reported as a tentative identification. The reported value is an estimate.

Legend

- Sediment Water Sample Location
- Water Sample Location
- BLDG
- Loading Dock
- UST
- Property Block 614

U.S EPA Environmental Response Team
Scientific Engineering Response and Analytical Services
EP-W-09-031
W.A.# 0-089

Figure 7
VOC & SVOC Results In Sediment From Building 7
29 Riverside Ave. (Phase 2 Assessment)
Newark, New Jersey

Map created using 2007 orthoimagery from NJGIN, site survey GPS data, sample results data.

Map Creation Date: 7 July 2011

Coordinate system: New Jersey State Plane
FIPS: 2900
Datum: NAD83
Units: Feet

60 0 60
Feet

Data: g:\arcviewprojects\SERAS01\00-089
MXD file: g:\arcinfoprojects\SERAS01\SER00089_RiversideNewark
\089_DTM2011_VOC_SVOC_Results_inWater_FromBLDG7_f8

Volatile Organic Compounds in Water From Building 7

Analyte	Concentration µg/L							
	B7-1		B7-2		B7-3		B7-4	
Acetone (6000)					620	K	530	K
Benzene (1)	15	L	7.6	L	26		12	
2-Butanone	500	K	460	K	590	K	480	K
1,1-Dichloroethane (50)	59	L	37	L	76		37	
1,2-Dichlorobenzene (600)	13	J	15	J	19		11	
1,4-Dichlorobenzene (75)			6.5	J				
1,2,4-Trichlorobenzene (9)	51	J	62	J	49		34	
1,2,3-Trichlorobenzene	14	J	14	J	12		9.4	
1,1,1-Trichloroethane (30)	150	L	100	L	580		250	
Chlorobenzene (50)							21	
Chloroform (70)	78	L	46	L	210		76	
Cyclohexane					10		5.6	
Ethylbenzene (700)	130	J	100	J	95		84	
Isopropylbenzene	6	J	5.5	J	6			
Methylene Chloride (3)	940		560		1,000		600	
Methylcyclohexane	0.12 J				14		7.2	
4-Methyl-2-Pentanone	95	J	45	J	75		47	
M+P-Xylene (1000)*	43	J	31	J	190		77	
O-Xylene (1000)*	31	J	23	J	200		86	
Styrene (100)	27	J	19	J	65		25	
Trichloroethene (1)	6	L			75		24	
Tetrachloroethene (1)	7	J			49	J	15	J
Toluene (600)	180	J	110	J	910		530	
Benzene,1,2,3-Trimethyl	42	NJ	60	NJ	71	NJ	61	NJ
Benzene,1,2,4-Trimethyl	28	NJ						
Benzene,1,3,5-Trimethyl			72	NJ			48	NJ
Benzene,1-chloro-2-methyl					66	NJ		
Benzene,1-ethyl-3-methyl			60	NJ				
Benzene, bromo					220	NJ	71	NJ
Benzoic acid, butyl ester			45	NJ				
2-Butanol	33	NJ						
Cyclopentane, propyl					80	NJ	63	NJ
Diisopropyl Ether (20,000)	1,400	NJ	750	NJ	1,000	NJ	660	NJ
Dimethyl sulfide	88	NJ	110	NJ	140	NJ	79	NJ
Furan, tetrahydro (10)	170	NJ	79	NJ			54	NJ
Hydrogen chloride	150	NJ						
Isooctanol					110	NJ		
Naphthalene,1,2,3,4-tetrahydro					260	NJ	170	NJ
Naphthalene, 1-chloro							72	NJ
3-Octene							41	NJ
Pentane, 2-cyclopropyl					93	NJ		
Phenol, 2-methyl	37	NJ	55	NJ				
Propane, 1-Bromo-2-Methyl					63	NJ		
Sulfur Dioxide	38	NJ						

Semivolatile Organic Compounds in Water From Building 7

Analyte	Concentration µg/L							
	B7-1		B7-2		B7-3		B7-4	
Bis(2-Ethylhexyl)Phthalate (3)					64		30	K
2-Chloronaphthalene					180		120	
2,4-Dimethylphenol	290		150		790		320	
Diethylphthalate	61	K			150		69	K
Di-N-Octyl Phthalate			490				6.4	K
Naphthalene (300)							38	K
4-Nitrophenol	48	K						
2-Methyl Naphthalene	8.8	K	21	K	6.7	K	5.6	K
Phenol (2000)	3,000		1,200		4,200		2,200	
2-Methylphenol	5,300		2,900		9,600		5,500	
4-Methylphenol	1,300		600		2,600		1,200	
Phenanthrene			19					
1,2-Benzenedicarboxylic Acid			18	NJ				
Benzenecarboxylic Acid							61	NJ
O-Chloroaniline	30	NJ			17	NJ		
1-Decanaminium, N,N,N-Trimethyl					35	NJ		
1-Hexadecanamine, N,N-Dimethyl							46	NJ
M-Chloroaniline			27	NJ				
4,7-Methano-1H-Indene	9	NJ			19	NJ		
P-Menth-1-en-8-ol	9.6	NJ						
Octadecylbenzyldimethylammonium							36	NJ
Pentanoic Acid	11	NJ						
Phenol, 2,4,6-Trimethyl							33	NJ
Phosphoric Acid, Trioctyl Ester					65	NJ		
Phthalic Acid, 4-Octyl					16	NJ		
Phthalic Acid, Isobutyl 2-pen			46	NJ				
Phthalic Acid, Isohexyl			78	NJ				
Phthalic Acid, Nonyl 2-Pentyl			46	NJ				
Phthalic Acid, Decyl Nonyl			27	NJ				
Phenol, 2,3,5-Trimethyl	7.7	NJ						
Phenol, 2,4,6-Trimethyl			22	NJ				
Phosphoric Acid, Tris(2-ethylx)							67	NJ
2(1H)-Qunolinone	7.9	NJ						
Tetradecane			22	NJ				
1-Tetradecanamine, N,N-Dimethyl							80	NJ
2,5,8,11-Tetraoxatetradecane							40	NJ
Undecane			22	NJ				

J = The identification of the analyte is acceptable; the reported value is an estimate.
K = The identification of the analyte is acceptable; the reported value may be biased high.
L = The identification of the analyte is acceptable; the reported value may be biased low.
NJ = There is presumptive evidence that the analyte is present; the analyte is reported as a tentative identification. The reported value is an estimate.

Legend

- Sediment Water Sample Location
- Water Sample Location
- BLDG
- Loading Dock
- UST
- Property Block 614

U.S EPA Environmental Response Team
Scientific Engineering Response and Analytical Services
EP-W-09-031
W.A.# 0-089

Figure 8
VOC & SVOC Results In Water From Building 7
29 Riverside Ave. (Phase 2 Assessment)
Newark, New Jersey

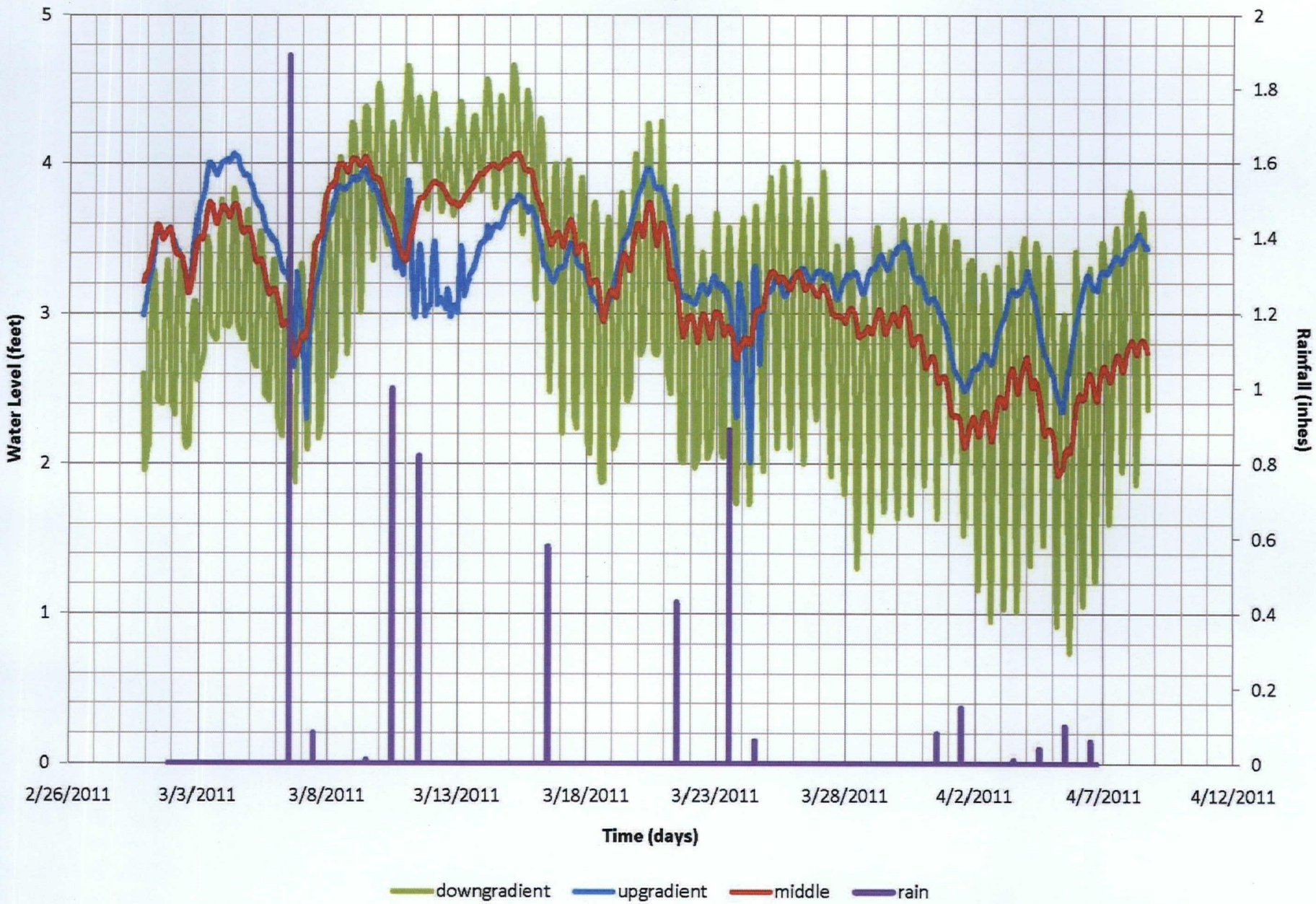

U.S. EPA Environmental Response Team
Scientific Engineering Response and Analytical Services
EP-W-09-031
W.A.# 0 - 089

Figure 9
Water Levels in Wells -
Riverside Avenue Site
29 Riverside Ave (Phase 2 Assessment)
Newark, New Jersey

089/089_Water_Levels_Fig9.dwg 8/5/11

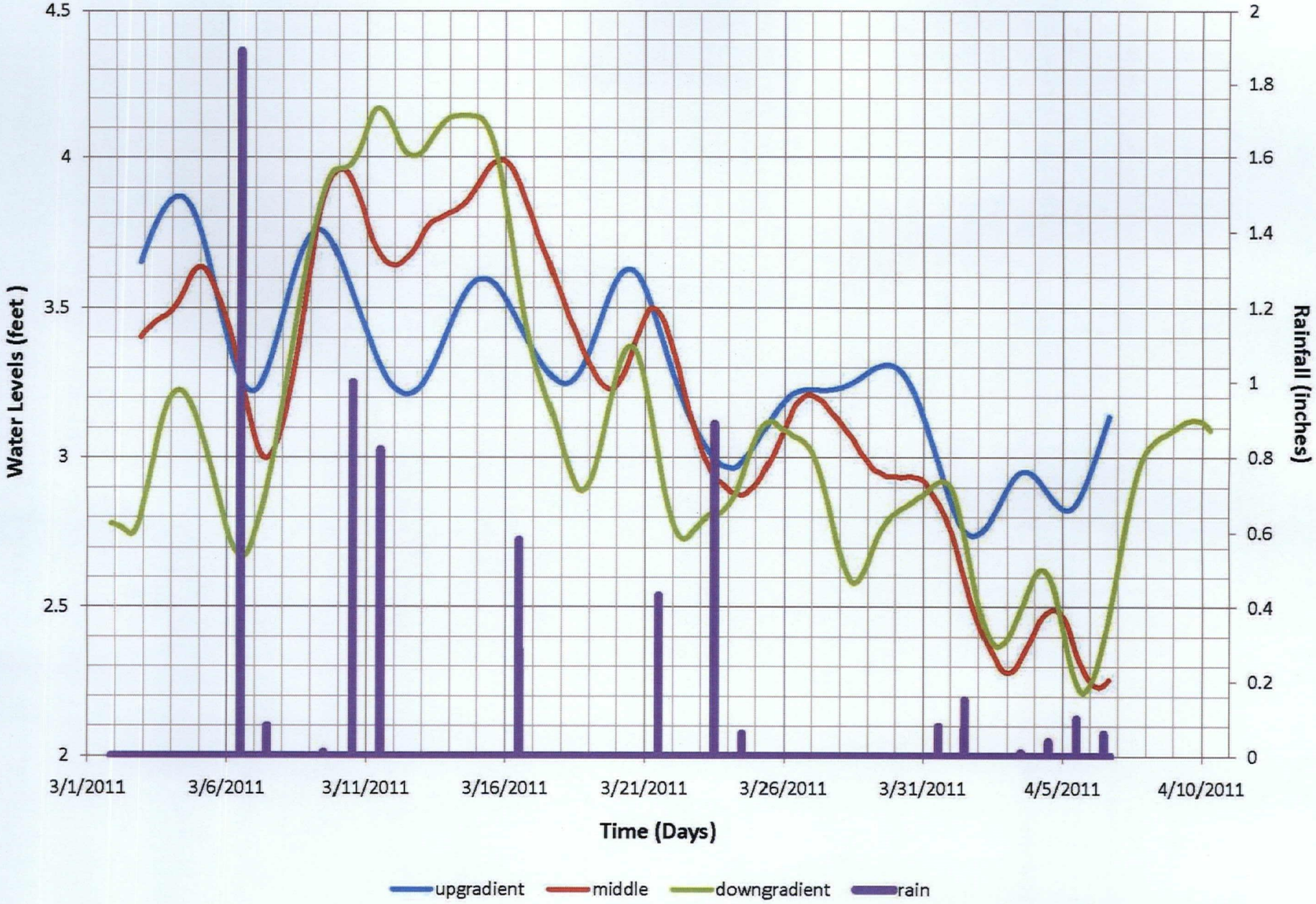

Figure 10
Time-Weighted Filter of Water Levels - Riverside Avenue Site
29 Riverside Ave (Phase 2 Assessment)
Newark, New Jersey

U.S. EPA Environmental Response Team
Scientific Engineering Response and Analytical Services
EP-W-09-031
W.A.# 0 - 089

089/089_FilteredWaterLevels_Fig10.dwg 8/5/11

Appendix A

Lockheed Martin
Scientific Engineering Response and Analytical Services
2890 Woodbridge Avenue Building 209
Edison, NJ 08837-3679
Telephone 732-321-4200 Facsimile 732-494-4021

LOCKHEED MARTIN

DATE: 04/27/2011

TO: R.Singhvi, ERTC/EPA

FROM: Vinod Kansal, Analytical Support Chemist VK

SUBJECT: Preliminary Results of Project: Riverside Avenue WA #0089

Attached please find the preliminary results of the above referenced project for the following samples.

Chain of Custody No.	Analyses
2-041211-105201-0001	12 soil samples for Dioxin.

cc: Archives
Subcontracting
V. Kansal
D. Killeen
WAM: D. Bussey
Task Leader: M. Ebel
G. DePasquale

HDOX Case Narrative
Lockheed Martin/SERAS (LOCK)
SDG Riverside_Avenue

Method/Analysis Information

Product:	**Dioxins/Furans by SW846 Method 8290A in Solids**
Analytical Method:	SW846 8290A
Extraction Method:	SW846 3540C
Analytical Batch Number:	18624
Clean Up Batch Number:	18619
Extraction Batch Number:	18613

Sample Analysis

The following samples were analyzed using the analytical protocol as established in Method 8290A:

Sample ID	Client ID
2291001	089-0001 NS-1
2291002	089-0002 NS-2
2291003	089-0003 NS-3
2291004	089-0004 NS-4
2291005	089-0005 NS-5
2291006	089-0006 NS-6
2291007	089-0007 NS-7
2291008	089-0008 NS-7D
2291009	089-0009 NS-8
2291010	089-0010 NS-9
2291011	089-0011 NS-10
2291012	089-0012 NS-11
12003095	2253004(RE21-11-5851) Sample Duplicate (DUP)
12003099	Laboratory Control Sample (LCS)
12003100	Laboratory Control Sample Duplicate (LCSD)
12003101	Method Blank (MB)
12003102	2291003(089-0003 NS-3) Matrix Spike (MS)
12003103	2291003(089-0003 NS-3) Matrix Spike Duplicate (MSD)

Samples 2291 001, 002, 003, 004, 005, 006, 007, 008, 009, 010, 011 and 012 in this SDG were analyzed on a "dry weight" basis.

SAMPLE RECEIPT CHECKLIST
Cape Fear Analytical

Client: Lockheed Martin	Work Order: 2291
Received By: Cynde Larkins	Date/Time Received: 13APR11 0940

Suspected Hazard Information	Yes	NA	No
Shipped as DOT Hazardous?		✓	✓
Samples identified as Foreign Soil?		✓	

	Sample Receipt Criteria	Yes	NA	No	Comments/Qualifiers (required for Non-Conforming Items)
1	Shipping containers received intact and sealed?	✓			Circle Applicable: seals broken damaged container leaking container other (describe)
2	Chain of Custody documents included with shipment?	✓			
3	Samples requiring cold preservation within 0-6°C?	✓			Preservation Method: (ice bags) blue ice dry ice none other (describe) 2.5°
4	Samples requiring chemical preservation at proper pH?		✓		Sample IDs, containers affected and pH observed: If preservative added, Lot#:
5	Samples requiring preservation have no residual chlorine?		✓		Sample IDs, containers affected: If preservative added, Lot#:
6	Samples received within holding time?	✓			Sample IDs, tests affected:
7	Sample IDs on COC match IDs on containers?			✓	Sample IDs, containers affected: See below *
8	Date & time of COC match date & time on containers?			✓	Sample IDs, containers affected: No collection time noted on COC
9	Number of containers received match number indicated on COC?			✓	Sample IDs, containers affected: See below
10	COC form is properly signed in relinquished/received sections?	✓			

Comments:
2 containers sent for location NS-3, QC requested, but COC only notes one jar.
No container for sample 089-0004, location NS-4.
* All containers have sample # B97N before a number, but on COC the sample ID's begin with 089-00-- before the number.

Checklist performed by: Initials: CL Date: 13APR11

Cape Fear Analytical, LLC

3306 Kitty Hawk Road Suite 120, Wilmington, NC 28405 - (910) 795-0421 - www.capefearanalytical.com

Qualifier Definition Report
for

LOCK001 Lockheed Martin/SERAS

Client SDG: Riverside_Avenue CFA Work Order: 2291

The Qualifiers in this report are defined as follows:

- * A quality control analyte recovery is outside of specified acceptance criteria
- ** Analyte is a surrogate compound
- E Value is estimated - Concentration of the target analyte exceeds the instrument calibration range
- J Value is estimated
- K Estimated Maximum Possible Concentration
- Q Quantitative Interference
- U Analyte was analyzed for , but not detected above the specified detection limit.

DL Indicates that sample is diluted.
RA Indicates that sample is re-analyzed without re-extraction.
RE Indicates that sample is re-extracted.

Review/Validation

Cape Fear Analytical requires all analytical data to be verified by a qualified data reviewer.

The following data validator verified the information presented in this case narrative:

Signature: Heather Patterson **Name: Heather Patterson**

Date: 27 APR 2011 **Title: Analyst III**

Hi-Res Dioxins/Furans
Certificate of Analysis
Sample Summary

SDG Number:	Riverside_Avenue	**Client:**	LOCK001	**Project:**	LOCK00110
Lab Sample ID:	2291001	**Date Collected:**	04/12/2011 09:45	**Matrix:**	SOIL
Client Sample:	8290 Soil	**Date Received:**	04/13/2011 09:40	**%Moisture:**	13.6
Client ID:	089-0001 NS-1			**Prep Basis:**	Dry Weight
Batch ID:	18624	**Method:**	SW846 8290A		
Run Date:	04/27/2011 09:34	**Analyst:**	MJC	**Instrument:**	HRP763
Data File:	b27apr11a-4			**Dilution:**	1
Prep Batch:	18613	**Prep Method:**	SW846 3540C		
Prep Date:	17-APR-11	**Aliquot:**	11.89 g		

CAS No.	Parmname	Qual	Result	EMPC	Units	EDL	PQL
51207-31-9	2,3,7,8-TCDF		22.5		pg/g	0.687	0.974

Surrogate/Tracer recovery	Qual	Result	Nominal	Units	Recovery%	Acceptable Limits

Comments:

E Value is estimated - Concentration of the target analyte exceeds the instrument calibration range
J Value is estimated
K Estimated Maximum Possible Concentration
Q Quantitative Interference

Hi-Res Dioxins/Furans
Certificate of Analysis
Sample Summary

SDG Number:	Riverside_Avenue	**Client:**	LOCK001	**Project:**	LOCK00110
Lab Sample ID:	2291001	**Date Collected:**	04/12/2011 09:45	**Matrix:**	SOIL
Client Sample:	8290 Soil	**Date Received:**	04/13/2011 09:40	**%Moisture:**	13.6
Client ID:	089-0001 NS-1			**Prep Basis:**	Dry Weight
Batch ID:	18624	**Method:**	SW846 8290A		
Run Date:	04/20/2011 15:23	**Analyst:**	MJC	**Instrument:**	HRP791
Data File:	c20apr11a-7			**Dilution:**	1
Prep Batch:	18613	**Prep Method:**	SW846 3540C		
Prep Date:	17-APR-11	**Aliquot:**	11.89 g		

CAS No.	Parmname	Qual	Result	EMPC	Units	EDL	PQL
1746-01-6	2,3,7,8-TCDD		3.04		pg/g	0.372	0.974
40321-76-4	1,2,3,7,8-PeCDD		9.48		pg/g	0.707	4.87
39227-28-6	1,2,3,4,7,8-HxCDD		5.35		pg/g	0.411	4.87
57653-85-7	1,2,3,6,7,8-HxCDD		29.9		pg/g	0.372	4.87
19408-74-3	1,2,3,7,8,9-HxCDD		19.0		pg/g	0.409	4.87
35822-46-9	1,2,3,4,6,7,8-HpCDD		475		pg/g	1.49	4.87
3268-87-9	1,2,3,4,6,7,8,9-OCDD	E	8210		pg/g	1.93	9.74
51207-31-9	2,3,7,8-TCDF		34.5		pg/g	0.510	0.974
57117-41-6	1,2,3,7,8-PeCDF	J	3.16		pg/g	2.75	4.87
57117-31-4	2,3,4,7,8-PeCDF		11.6		pg/g	2.69	4.87
70648-26-9	1,2,3,4,7,8-HxCDF		11.6		pg/g	0.390	4.87
57117-44-9	1,2,3,6,7,8-HxCDF		7.23		pg/g	0.341	4.87
60851-34-5	2,3,4,6,7,8-HxCDF		8.22		pg/g	0.370	4.87
72918-21-9	1,2,3,7,8,9-HxCDF	JQ	1.08		pg/g	0.423	4.87
67562-39-4	1,2,3,4,6,7,8-HpCDF		90.2		pg/g	0.859	4.87
55673-89-7	1,2,3,4,7,8,9-HpCDF		7.99		pg/g	1.07	4.87
39001-02-0	1,2,3,4,6,7,8,9-OCDF		187		pg/g	0.633	9.74
41903-57-5	Total Tetrachlorodibenzo-p-dioxin		21.5	24.6	pg/g	0.372	0.974
36088-22-9	Total Pentachlorodibenzo-p-dioxin	Q	52.0	54.9	pg/g	0.707	4.87
34465-46-8	Total Hexachlorodibenzo-p-dioxin		237	238	pg/g	0.372	4.87
37871-00-4	Total Heptachlorodibenzo-p-dioxin		906		pg/g	1.49	4.87
30402-14-3	Total Tetrachlorodibenzofuran	Q	285	288	pg/g	0.510	0.974
30402-15-4	Total Pentachlorodibenzofuran	Q	140		pg/g	2.69	4.87
55684-94-1	Total Hexachlorodibenzofuran		142		pg/g	0.341	4.87
38998-75-3	Total Heptachlorodibenzofuran		266		pg/g	0.859	4.87
3333-30-0	TEQ WHO2005 ND=0		36.1	36.1	pg/g		
	TEQ WHO2005 ND=0.5		36.1	36.1	pg/g		

Surrogate/Tracer recovery	Qual	Result	Nominal	Units	Recovery%	Acceptable Limits
13C-2,3,7,8-TCDD		165	195	pg/g	84.6	(40%-135%)
13C-1,2,3,7,8-PeCDD		167	195	pg/g	85.7	(40%-135%)
13C-1,2,3,6,7,8-HxCDD		150	195	pg/g	77.0	(40%-135%)
13C-1,2,3,4,6,7,8-HpCDD		153	195	pg/g	78.7	(40%-135%)
13C-OCDD		249	390	pg/g	63.8	(40%-135%)
13C-2,3,7,8-TCDF		180	195	pg/g	92.5	(40%-135%)
13C-1,2,3,7,8-PeCDF		172	195	pg/g	88.2	(40%-135%)
13C-1,2,3,6,7,8-HxCDF		155	195	pg/g	79.6	(40%-135%)
13C-1,2,3,4,6,7,8-HpCDF		143	195	pg/g	73.3	(40%-135%)

Comments:

E Value is estimated - Concentration of the target analyte exceeds the instrument calibration range
J Value is estimated
K Estimated Maximum Possible Concentration
Q Quantitative Interference

Hi-Res Dioxins/Furans
Certificate of Analysis
Sample Summary

SDG Number:	Riverside_Avenue	Client:	LOCK001	Project:	LOCK00110
Lab Sample ID:	2291002	Date Collected:	04/12/2011 09:29	Matrix:	SOIL
Client Sample:	8290 Soil	Date Received:	04/13/2011 09:40	%Moisture:	10.8
Client ID:	089-0002 NS-2			Prep Basis:	Dry Weight
Batch ID:	18624	Method:	SW846 8290A		
Run Date:	04/27/2011 09:56	Analyst:	MJC	Instrument:	HRP763
Data File:	b27apr11a-5			Dilution:	1
Prep Batch:	18613	Prep Method:	SW846 3540C		
Prep Date:	17-APR-11	Aliquot:	11.92 g		

CAS No.	Parmname	Qual	Result	EMPC	Units	EDL	PQL
51207-31-9	2,3,7,8-TCDF		5.34		pg/g	0.463	0.941

Surrogate/Tracer recovery	Qual	Result	Nominal	Units	Recovery%	Acceptable Limits

Comments:

E Value is estimated - Concentration of the target analyte exceeds the instrument calibration range

J Value is estimated

K Estimated Maximum Possible Concentration

Q Quantitative Interference

Hi-Res Dioxins/Furans
Certificate of Analysis
Sample Summary

SDG Number:	Riverside_Avenue	**Client:**	LOCK001	**Project:**	LOCK00110
Lab Sample ID:	2291002	**Date Collected:**	04/12/2011 09:29	**Matrix:**	SOIL
Client Sample:	8290 Soil	**Date Received:**	04/13/2011 09:40	**%Moisture:**	10.8
Client ID:	089-0002 NS-2			**Prep Basis:**	Dry Weight
Batch ID:	18624	**Method:**	SW846 8290A		
Run Date:	04/20/2011 16:11	**Analyst:**	MJC	**Instrument:**	HRP791
Data File:	c20apr11a-8			**Dilution:**	1
Prep Batch:	18613	**Prep Method:**	SW846 3540C		
Prep Date:	17-APR-11	**Aliquot:**	11.92 g		

CAS No.	Parmname	Qual	Result	EMPC	Units	EDL	PQL
1746-01-6	2,3,7,8-TCDD		1.94		pg/g	0.363	0.941
40321-76-4	1,2,3,7,8-PeCDD	J	3.95		pg/g	0.401	4.70
39227-28-6	1,2,3,4,7,8-HxCDD	J	3.82		pg/g	0.356	4.70
57653-85-7	1,2,3,6,7,8-HxCDD		12.4		pg/g	0.322	4.70
19408-74-3	1,2,3,7,8,9-HxCDD		8.40		pg/g	0.354	4.70
35822-46-9	1,2,3,4,6,7,8-HpCDD		275		pg/g	0.811	4.70
3268-87-9	1,2,3,4,6,7,8,9-OCDD	E	4910		pg/g	1.23	9.41
51207-31-9	2,3,7,8-TCDF		5.01		pg/g	0.689	0.941
57117-41-6	1,2,3,7,8-PeCDF	J	1.23		pg/g	0.474	4.70
57117-31-4	2,3,4,7,8-PeCDF	J	3.87		pg/g	0.465	4.70
70648-26-9	1,2,3,4,7,8-HxCDF		5.29		pg/g	0.344	4.70
57117-44-9	1,2,3,6,7,8-HxCDF	J	3.20		pg/g	0.301	4.70
60851-34-5	2,3,4,6,7,8-HxCDF		4.92		pg/g	0.327	4.70
72918-21-9	1,2,3,7,8,9-HxCDF	JQ	0.440		pg/g	0.374	4.70
67562-39-4	1,2,3,4,6,7,8-HpCDF		52.0		pg/g	0.363	4.70
55673-89-7	1,2,3,4,7,8,9-HpCDF	J	3.84		pg/g	0.455	4.70
39001-02-0	1,2,3,4,6,7,8,9-OCDF		98.9		pg/g	0.495	9.41
41903-57-5	Total Tetrachlorodibenzo-p-dioxin		8.54	11.9	pg/g	0.363	0.941
36088-22-9	Total Pentachlorodibenzo-p-dioxin	Q	21.3		pg/g	0.401	4.70
34465-46-8	Total Hexachlorodibenzo-p-dioxin		97.9		pg/g	0.322	4.70
37871-00-4	Total Heptachlorodibenzo-p-dioxin		549		pg/g	0.811	4.70
30402-14-3	Total Tetrachlorodibenzofuran		58.4	61.8	pg/g	0.689	0.941
30402-15-4	Total Pentachlorodibenzofuran	Q	42.5		pg/g	0.465	4.70
55684-94-1	Total Hexachlorodibenzofuran		77.7	78.1	pg/g	0.301	4.70
38998-75-3	Total Heptachlorodibenzofuran		140		pg/g	0.363	4.70
3333-30-0	TEQ WHO2005 ND=0		16.2	16.2	pg/g		
	TEQ WHO2005 ND=0.5		16.2	16.2	pg/g		

Surrogate/Tracer recovery	Qual	Result	Nominal	Units	Recovery%	Acceptable Limits
13C-2,3,7,8-TCDD		160	188	pg/g	85.2	(40%-135%)
13C-1,2,3,7,8-PeCDD		147	188	pg/g	78.2	(40%-135%)
13C-1,2,3,6,7,8-HxCDD		136	188	pg/g	72.2	(40%-135%)
13C-1,2,3,4,6,7,8-HpCDD		151	188	pg/g	80.2	(40%-135%)
13C-OCDD		243	376	pg/g	64.5	(40%-135%)
13C-2,3,7,8-TCDF		176	188	pg/g	93.6	(40%-135%)
13C-1,2,3,7,8-PeCDF		154	188	pg/g	82.1	(40%-135%)
13C-1,2,3,6,7,8-HxCDF		131	188	pg/g	69.5	(40%-135%)
13C-1,2,3,4,6,7,8-HpCDF		136	188	pg/g	72.2	(40%-135%)

Comments:

E Value is estimated - Concentration of the target analyte exceeds the instrument calibration range
J Value is estimated
K Estimated Maximum Possible Concentration
Q Quantitative Interference

Hi-Res Dioxins/Furans
Certificate of Analysis
Sample Summary

SDG Number:	Riverside_Avenue	Client:	LOCK001	Project:	LOCK00110
Lab Sample ID:	2291003	Date Collected:	04/12/2011 10:25	Matrix:	SOIL
Client Sample:	8290 Soil MS/MSD	Date Received:	04/13/2011 09:40	%Moisture:	25
Client ID:	089-0003 NS-3			Prep Basis:	Dry Weight
Batch ID:	18624	Method:	SW846 8290A		
Run Date:	04/27/2011 10:18	Analyst:	MJC	Instrument:	HRP763
Data File:	b27apr11a-6			Dilution:	10
Prep Batch:	18613	Prep Method:	SW846 3540C		
Prep Date:	17-APR-11	Aliquot:	14.26 g		

CAS No.	Parmname	Qual	Result	EMPC	Units	EDL	PQL
51207-31-9	2,3,7,8-TCDF		16.3		pg/g	4.53	9.35

Surrogate/Tracer recovery	Qual	Result	Nominal	Units	Recovery%	Acceptable Limits

Comments:
J Value is estimated
K Estimated Maximum Possible Concentration
Q Quantitative Interference
U Analyte was analyzed for , but not detected above the specified detection limit.

Hi-Res Dioxins/Furans
Certificate of Analysis
Sample Summary

SDG Number:	Riverside_Avenue	**Client:**	LOCK001	**Project:**	LOCK00110
Lab Sample ID:	2291003	**Date Collected:**	04/12/2011 10:25	**Matrix:**	SOIL
Client Sample:	8290 Soil MS/MSD	**Date Received:**	04/13/2011 09:40	**%Moisture:**	25
Client ID:	089-0003 NS-3			**Prep Basis:**	Dry Weight
Batch ID:	18624	**Method:**	SW846 8290A		
Run Date:	04/20/2011 19:23	**Analyst:**	MJC	**Instrument:**	HRP791
Data File:	c20apr11a-12			**Dilution:**	10
Prep Batch:	18613	**Prep Method:**	SW846 3540C		
Prep Date:	17-APR-11	**Aliquot:**	14.26 g		

CAS No.	Parmname	Qual	Result	EMPC	Units	EDL	PQL
1746-01-6	2,3,7,8-TCDD	J	6.20		pg/g	2.97	9.35
40321-76-4	1,2,3,7,8-PeCDD	J	14.0		pg/g	2.92	46.8
39227-28-6	1,2,3,4,7,8-HxCDD	J	12.5		pg/g	2.75	46.8
57653-85-7	1,2,3,6,7,8-HxCDD	J	46.0		pg/g	2.49	46.8
19408-74-3	1,2,3,7,8,9-HxCDD	J	31.7		pg/g	2.75	46.8
35822-46-9	1,2,3,4,6,7,8-HpCDD		810		pg/g	4.38	46.8
3268-87-9	1,2,3,4,6,7,8,9-OCDD		7850		pg/g	12.9	93.5
51207-31-9	2,3,7,8-TCDF		20.6		pg/g	5.35	9.35
57117-41-6	1,2,3,7,8-PeCDF	J	5.56		pg/g	3.29	46.8
57117-31-4	2,3,4,7,8-PeCDF	J	23.2		pg/g	3.24	46.8
70648-26-9	1,2,3,4,7,8-HxCDF	J	19.0		pg/g	3.59	46.8
57117-44-9	1,2,3,6,7,8-HxCDF	J	11.2		pg/g	3.12	46.8
60851-34-5	2,3,4,6,7,8-HxCDF	J	19.1		pg/g	3.40	46.8
72918-21-9	1,2,3,7,8,9-HxCDF	U	3.89		pg/g	3.89	46.8
67562-39-4	1,2,3,4,6,7,8-HpCDF		138		pg/g	2.58	46.8
55673-89-7	1,2,3,4,7,8,9-HpCDF	J	8.20		pg/g	3.24	46.8
39001-02-0	1,2,3,4,6,7,8,9-OCDF		273		pg/g	9.84	93.5
41903-57-5	Total Tetrachlorodibenzo-p-dioxin		30.8	33.8	pg/g	2.97	9.35
36088-22-9	Total Pentachlorodibenzo-p-dioxin	Q	65.9	72.1	pg/g	2.92	46.8
34465-46-8	Total Hexachlorodibenzo-p-dioxin		389		pg/g	2.49	46.8
37871-00-4	Total Heptachlorodibenzo-p-dioxin		1610		pg/g	4.38	46.8
30402-14-3	Total Tetrachlorodibenzofuran		214	233	pg/g	5.35	9.35
30402-15-4	Total Pentachlorodibenzofuran	Q	250		pg/g	3.24	46.8
55684-94-1	Total Hexachlorodibenzofuran		295		pg/g	3.12	46.8
38998-75-3	Total Heptachlorodibenzofuran		358	363	pg/g	2.58	46.8
3333-30-0	TEQ WHO2005 ND=0		55.3	55.3	pg/g		
	TEQ WHO2005 ND=0.5		55.5	55.5	pg/g		

Surrogate/Tracer recovery	Qual	Result	Nominal	Units	Recovery%	Acceptable Limits
13C-2,3,7,8-TCDD		159	187	pg/g	85.0	(40%-135%)
13C-1,2,3,7,8-PeCDD		152	187	pg/g	81.2	(40%-135%)
13C-1,2,3,6,7,8-HxCDD		144	187	pg/g	77.2	(40%-135%)
13C-1,2,3,4,6,7,8-HpCDD		129	187	pg/g	68.8	(40%-135%)
13C-OCDD		156	374	pg/g	41.8	(40%-135%)
13C-2,3,7,8-TCDF		175	187	pg/g	93.4	(40%-135%)
13C-1,2,3,7,8-PeCDF		160	187	pg/g	85.3	(40%-135%)
13C-1,2,3,6,7,8-HxCDF		143	187	pg/g	76.7	(40%-135%)
13C-1,2,3,4,6,7,8-HpCDF		123	187	pg/g	65.7	(40%-135%)

Comments:

J Value is estimated
K Estimated Maximum Possible Concentration
Q Quantitative Interference
U Analyte was analyzed for , but not detected above the specified detection limit.

Hi-Res Dioxins/Furans
Certificate of Analysis
Sample Summary

SDG Number:	Riverside_Avenue	Client:	LOCK001	Project:	LOCK00110
Lab Sample ID:	2291004	Date Collected:	04/12/2011 00:00	Matrix:	SOIL
Client Sample:	8290 Soil	Date Received:	04/13/2011 09:40	%Moisture:	1
Client ID:	089-0004 NS-4			Prep Basis:	Dry Weight
Batch ID:	18624	Method:	SW846 8290A		
Run Date:	04/27/2011 11:22	Analyst:	MJC	Instrument:	HRP763
Data File:	b27apr11a-9			Dilution:	1
Prep Batch:	18613	Prep Method:	SW846 3540C		
Prep Date:	17-APR-11	Aliquot:	12.99 g		

CAS No.	Parmname	Qual	Result	EMPC	Units	EDL	PQL
51207-31-9	2,3,7,8-TCDF		1.29		pg/g	0.241	0.778

Surrogate/Tracer recovery	Qual	Result	Nominal	Units	Recovery%	Acceptable Limits

Comments:
J Value is estimated
K Estimated Maximum Possible Concentration
Q Quantitative Interference
U Analyte was analyzed for , but not detected above the specified detection limit.

Hi-Res Dioxins/Furans
Certificate of Analysis
Sample Summary

SDG Number:	Riverside_Avenue	**Client:**	LOCK001	**Project:**	LOCK00110
Lab Sample ID:	2291004	**Date Collected:**	04/12/2011 00:00	**Matrix:**	SOIL
Client Sample:	8290 Soil	**Date Received:**	04/13/2011 09:40	**%Moisture:**	1
Client ID:	089-0004 NS-4			**Prep Basis:**	Dry Weight
Batch ID:	18624	**Method:**	SW846 8290A		
Run Date:	04/20/2011 16:59	**Analyst:**	MJC	**Instrument:**	HRP791
Data File:	c20apr11a-9			**Dilution:**	1
Prep Batch:	18613	**Prep Method:**	SW846 3540C		
Prep Date:	17-APR-11	**Aliquot:**	12.99 g		

CAS No.	Parmname	Qual	Result	EMPC	Units	EDL	PQL
1746-01-6	2,3,7,8-TCDD	J	0.311		pg/g	0.163	0.778
40321-76-4	1,2,3,7,8-PeCDD	J	1.01		pg/g	0.191	3.89
39227-28-6	1,2,3,4,7,8-HxCDD	J	0.876		pg/g	0.244	3.89
57653-85-7	1,2,3,6,7,8-HxCDD	J	2.92		pg/g	0.222	3.89
19408-74-3	1,2,3,7,8,9-HxCDD	J	2.08		pg/g	0.244	3.89
35822-46-9	1,2,3,4,6,7,8-HpCDD		46.9		pg/g	0.383	3.89
3268-87-9	1,2,3,4,6,7,8,9-OCDD		455		pg/g	1.02	7.78
51207-31-9	2,3,7,8-TCDF		1.36		pg/g	0.272	0.778
57117-41-6	1,2,3,7,8-PeCDF	J	0.415		pg/g	0.210	3.89
57117-31-4	2,3,4,7,8-PeCDF	J	1.47		pg/g	0.205	3.89
70648-26-9	1,2,3,4,7,8-HxCDF	J	1.38		pg/g	0.243	3.89
57117-44-9	1,2,3,6,7,8-HxCDF	J	0.883		pg/g	0.212	3.89
60851-34-5	2,3,4,6,7,8-HxCDF	J	1.23		pg/g	0.230	3.89
72918-21-9	1,2,3,7,8,9-HxCDF	QU	.263		pg/g	0.263	3.89
67562-39-4	1,2,3,4,6,7,8-HpCDF		8.68		pg/g	0.221	3.89
55673-89-7	1,2,3,4,7,8,9-HpCDF	J	0.532		pg/g	0.275	3.89
39001-02-0	1,2,3,4,6,7,8,9-OCDF		16.9		pg/g	0.625	7.78
41903-57-5	Total Tetrachlorodibenzo-p-dioxin	J	0.512	1.78	pg/g	0.163	0.778
36088-22-9	Total Pentachlorodibenzo-p-dioxin	Q	4.03	4.86	pg/g	0.191	3.89
34465-46-8	Total Hexachlorodibenzo-p-dioxin		22.5		pg/g	0.222	3.89
37871-00-4	Total Heptachlorodibenzo-p-dioxin		91.6		pg/g	0.383	3.89
30402-14-3	Total Tetrachlorodibenzofuran		12.6	13.3	pg/g	0.272	0.778
30402-15-4	Total Pentachlorodibenzofuran	Q	17.5	17.9	pg/g	0.205	3.89
55684-94-1	Total Hexachlorodibenzofuran		17.6		pg/g	0.212	3.89
38998-75-3	Total Heptachlorodibenzofuran		20.6		pg/g	0.221	3.89
3333-30-0	TEQ WHO2005 ND=0		3.55	3.55	pg/g		
	TEQ WHO2005 ND=0.5		3.57	3.57	pg/g		

Surrogate/Tracer recovery	Qual	Result	Nominal	Units	Recovery%	Acceptable Limits
13C-2,3,7,8-TCDD		120	156	pg/g	77.1	(40%-135%)
13C-1,2,3,7,8-PeCDD		112	156	pg/g	71.8	(40%-135%)
13C-1,2,3,6,7,8-HxCDD		105	156	pg/g	67.8	(40%-135%)
13C-1,2,3,4,6,7,8-HpCDD		103	156	pg/g	66.2	(40%-135%)
13C-OCDD		132	311	pg/g	42.3	(40%-135%)
13C-2,3,7,8-TCDF		131	156	pg/g	84.5	(40%-135%)
13C-1,2,3,7,8-PeCDF		113	156	pg/g	72.4	(40%-135%)
13C-1,2,3,6,7,8-HxCDF		104	156	pg/g	66.6	(40%-135%)
13C-1,2,3,4,6,7,8-HpCDF		96.8	156	pg/g	62.3	(40%-135%)

Comments:

J Value is estimated
K Estimated Maximum Possible Concentration
Q Quantitative Interference
U Analyte was analyzed for , but not detected above the specified detection limit.

Hi-Res Dioxins/Furans
Certificate of Analysis
Sample Summary

SDG Number:	Riverside_Avenue	Client:	LOCK001	Project:	LOCK00110
Lab Sample ID:	2291005	Date Collected:	04/12/2011 09:30	Matrix:	SOIL
Client Sample:	8290 Soil	Date Received:	04/13/2011 09:40	%Moisture:	3.5
Client ID:	089-0005 NS-5			Prep Basis:	Dry Weight
Batch ID:	18624	Method:	SW846 8290A		
Run Date:	04/27/2011 11:44	Analyst:	MJC	Instrument:	HRP763
Data File:	b27apr11a-10			Dilution:	1
Prep Batch:	18613	Prep Method:	SW846 3540C		
Prep Date:	17-APR-11	Aliquot:	10.93 g		

CAS No.	Parmname	Qual	Result	EMPC	Units	EDL	PQL
51207-31-9	2,3,7,8-TCDF		1.67		pg/g	0.409	0.948

Surrogate/Tracer recovery	Qual	Result	Nominal	Units	Recovery%	Acceptable Limits

Comments:

J Value is estimated
K Estimated Maximum Possible Concentration
Q Quantitative Interference
U Analyte was analyzed for , but not detected above the specified detection limit.

Hi-Res Dioxins/Furans
Certificate of Analysis
Sample Summary

SDG Number:	Riverside_Avenue	**Client:**	LOCK001	**Project:**	LOCK00110
Lab Sample ID:	2291005	**Date Collected:**	04/12/2011 09:30	**Matrix:**	SOIL
Client Sample:	8290 Soil	**Date Received:**	04/13/2011 09:40	**%Moisture:**	3.5
Client ID:	089-0005 NS-5			**Prep Basis:**	Dry Weight
Batch ID:	18624	**Method:**	SW846 8290A		
Run Date:	04/20/2011 17:47	**Analyst:**	MJC	**Instrument:**	HRP791
Data File:	c20apr11a-10			**Dilution:**	1
Prep Batch:	18613	**Prep Method:**	SW846 3540C		
Prep Date:	17-APR-11	**Aliquot:**	10.93 g		

CAS No.	Parmname	Qual	Result	EMPC	Units	EDL	PQL
1746-01-6	2,3,7,8-TCDD	JK		0.362	pg/g	0.179	0.948
40321-76-4	1,2,3,7,8-PeCDD	J	0.912		pg/g	0.294	4.74
39227-28-6	1,2,3,4,7,8-HxCDD	J	1.09		pg/g	0.282	4.74
57653-85-7	1,2,3,6,7,8-HxCDD	J	4.09		pg/g	0.258	4.74
19408-74-3	1,2,3,7,8,9-HxCDD	J	2.92		pg/g	0.282	4.74
35822-46-9	1,2,3,4,6,7,8-HpCDD		62.3		pg/g	0.574	4.74
3268-87-9	1,2,3,4,6,7,8,9-OCDD		599		pg/g	1.33	9.48
51207-31-9	2,3,7,8-TCDF		1.97		pg/g	0.415	0.948
57117-41-6	1,2,3,7,8-PeCDF	J	0.571		pg/g	0.273	4.74
57117-31-4	2,3,4,7,8-PeCDF	J	2.13		pg/g	0.269	4.74
70648-26-9	1,2,3,4,7,8-HxCDF	J	1.79		pg/g	0.241	4.74
57117-44-9	1,2,3,6,7,8-HxCDF	J	1.11		pg/g	0.210	4.74
60851-34-5	2,3,4,6,7,8-HxCDF	J	1.55		pg/g	0.229	4.74
72918-21-9	1,2,3,7,8,9-HxCDF	U	.262		pg/g	0.262	4.74
67562-39-4	1,2,3,4,6,7,8-HpCDF		12.4		pg/g	0.337	4.74
55673-89-7	1,2,3,4,7,8,9-HpCDF	J	0.730		pg/g	0.421	4.74
39001-02-0	1,2,3,4,6,7,8,9-OCDF		22.0		pg/g	1.05	9.48
41903-57-5	Total Tetrachlorodibenzo-p-dioxin		0.952	2.58	pg/g	0.179	0.948
36088-22-9	Total Pentachlorodibenzo-p-dioxin	Q	5.74	6.48	pg/g	0.294	4.74
34465-46-8	Total Hexachlorodibenzo-p-dioxin		31.4		pg/g	0.258	4.74
37871-00-4	Total Heptachlorodibenzo-p-dioxin		123		pg/g	0.574	4.74
30402-14-3	Total Tetrachlorodibenzofuran		16.3	18.2	pg/g	0.415	0.948
30402-15-4	Total Pentachlorodibenzofuran	Q	24.2		pg/g	0.269	4.74
55684-94-1	Total Hexachlorodibenzofuran		25.5	26.0	pg/g	0.210	4.74
38998-75-3	Total Heptachlorodibenzofuran		29.9	30.3	pg/g	0.337	4.74
3333-30-0	TEQ WHO2005 ND=0		3.96	4.32	pg/g		
	TEQ WHO2005 ND=0.5		4.06	4.34	pg/g		

Surrogate/Tracer recovery	Qual	Result	Nominal	Units	Recovery%	Acceptable Limits
13C-2,3,7,8-TCDD		142	190	pg/g	75.0	(40%-135%)
13C-1,2,3,7,8-PeCDD		131	190	pg/g	68.9	(40%-135%)
13C-1,2,3,6,7,8-HxCDD		128	190	pg/g	67.6	(40%-135%)
13C-1,2,3,4,6,7,8-HpCDD		113	190	pg/g	59.9	(40%-135%)
13C-OCDD		139	379	pg/g	36.8 *	(40%-135%)
13C-2,3,7,8-TCDF		158	190	pg/g	83.2	(40%-135%)
13C-1,2,3,7,8-PeCDF		134	190	pg/g	70.5	(40%-135%)
13C-1,2,3,6,7,8-HxCDF		124	190	pg/g	65.4	(40%-135%)
13C-1,2,3,4,6,7,8-HpCDF		108	190	pg/g	57.0	(40%-135%)

Comments:

J Value is estimated
K Estimated Maximum Possible Concentration
Q Quantitative Interference
U Analyte was analyzed for , but not detected above the specified detection limit.

Hi-Res Dioxins/Furans
Certificate of Analysis
Sample Summary

SDG Number:	Riverside_Avenue	Client:	LOCK001	Project:	LOCK00110
Lab Sample ID:	2291006	Date Collected:	04/12/2011 09:12	Matrix:	SOIL
Client Sample:	8290 Soil	Date Received:	04/13/2011 09:40	%Moisture:	2.4
Client ID:	089-0006 NS-6			Prep Basis:	Dry Weight
Batch ID:	18624	Method:	SW846 8290A		
Run Date:	04/27/2011 12:05	Analyst:	MJC	Instrument:	HRP763
Data File:	b27apr11a-11			Dilution:	1
Prep Batch:	18613	Prep Method:	SW846 3540C		
Prep Date:	17-APR-11	Aliquot:	10.61 g		

CAS No.	Parmname	Qual	Result	EMPC	Units	EDL	PQL
51207-31-9	2,3,7,8-TCDF		1.63		pg/g	0.435	0.966

Surrogate/Tracer recovery	Qual	Result	Nominal	Units	Recovery%	Acceptable Limits

Comments:

J Value is estimated

K Estimated Maximum Possible Concentration

Q Quantitative Interference

U Analyte was analyzed for , but not detected above the specified detection limit.

Hi-Res Dioxins/Furans
Certificate of Analysis
Sample Summary

SDG Number:	Riverside_Avenue	**Client:**	LOCK001	**Project:**	LOCK00110
Lab Sample ID:	2291006	**Date Collected:**	04/12/2011 09:12	**Matrix:**	SOIL
Client Sample:	8290 Soil	**Date Received:**	04/13/2011 09:40	**%Moisture:**	2.4
Client ID:	089-0006 NS-6			**Prep Basis:**	Dry Weight
Batch ID:	18624	**Method:**	SW846 8290A		
Run Date:	04/20/2011 18:35	**Analyst:**	MJC	**Instrument:**	HRP791
Data File:	c20apr11a-11			**Dilution:**	1
Prep Batch:	18613	**Prep Method:**	SW846 3540C		
Prep Date:	17-APR-11	**Aliquot:**	10.61 g		

CAS No.	Parmname	Qual	Result	EMPC	Units	EDL	PQL
1746-01-6	2,3,7,8-TCDD	J	0.489		pg/g	0.205	0.966
40321-76-4	1,2,3,7,8-PeCDD	J	0.906		pg/g	0.222	4.83
39227-28-6	1,2,3,4,7,8-HxCDD	J	1.15		pg/g	0.288	4.83
57653-85-7	1,2,3,6,7,8-HxCDD	J	3.67		pg/g	0.261	4.83
19408-74-3	1,2,3,7,8,9-HxCDD	J	2.78		pg/g	0.286	4.83
35822-46-9	1,2,3,4,6,7,8-HpCDD		68.1		pg/g	0.491	4.83
3268-87-9	1,2,3,4,6,7,8,9-OCDD		654		pg/g	1.09	9.66
51207-31-9	2,3,7,8-TCDF		1.85		pg/g	0.564	0.966
57117-41-6	1,2,3,7,8-PeCDF	J	0.611		pg/g	0.257	4.83
57117-31-4	2,3,4,7,8-PeCDF	J	3.19		pg/g	0.253	4.83
70648-26-9	1,2,3,4,7,8-HxCDF	J	1.93		pg/g	0.342	4.83
57117-44-9	1,2,3,6,7,8-HxCDF	J	1.39		pg/g	0.299	4.83
60851-34-5	2,3,4,6,7,8-HxCDF	J	1.96		pg/g	0.327	4.83
72918-21-9	1,2,3,7,8,9-HxCDF	U	.373		pg/g	0.373	4.83
67562-39-4	1,2,3,4,6,7,8-HpCDF		13.5		pg/g	0.247	4.83
55673-89-7	1,2,3,4,7,8,9-HpCDF	J	0.690		pg/g	0.309	4.83
39001-02-0	1,2,3,4,6,7,8,9-OCDF		22.9		pg/g	0.603	9.66
41903-57-5	Total Tetrachlorodibenzo-p-dioxin		1.50	2.55	pg/g	0.205	0.966
36088-22-9	Total Pentachlorodibenzo-p-dioxin	Q	6.42	6.73	pg/g	0.222	4.83
34465-46-8	Total Hexachlorodibenzo-p-dioxin		28.1	29.7	pg/g	0.261	4.83
37871-00-4	Total Heptachlorodibenzo-p-dioxin		132		pg/g	0.491	4.83
30402-14-3	Total Tetrachlorodibenzofuran		16.9	17.8	pg/g	0.564	0.966
30402-15-4	Total Pentachlorodibenzofuran	Q	33.6		pg/g	0.253	4.83
55684-94-1	Total Hexachlorodibenzofuran		33.6		pg/g	0.299	4.83
38998-75-3	Total Heptachlorodibenzofuran		33.1	33.6	pg/g	0.247	4.83
3333-30-0	TEQ WHO2005 ND=0		4.87	4.87	pg/g		
	TEQ WHO2005 ND=0.5		4.89	4.89	pg/g		

Surrogate/Tracer recovery	Qual	Result	Nominal	Units	Recovery%	Acceptable Limits
13C-2,3,7,8-TCDD		146	193	pg/g	75.7	(40%-135%)
13C-1,2,3,7,8-PeCDD		136	193	pg/g	70.5	(40%-135%)
13C-1,2,3,6,7,8-HxCDD		126	193	pg/g	65.4	(40%-135%)
13C-1,2,3,4,6,7,8-HpCDD		124	193	pg/g	63.9	(40%-135%)
13C-OCDD		189	386	pg/g	49.0	(40%-135%)
13C-2,3,7,8-TCDF		162	193	pg/g	84.0	(40%-135%)
13C-1,2,3,7,8-PeCDF		138	193	pg/g	71.2	(40%-135%)
13C-1,2,3,6,7,8-HxCDF		122	193	pg/g	63.1	(40%-135%)
13C-1,2,3,4,6,7,8-HpCDF		115	193	pg/g	59.6	(40%-135%)

Comments:

J Value is estimated

K Estimated Maximum Possible Concentration

Q Quantitative Interference

U Analyte was analyzed for , but not detected above the specified detection limit.

Hi-Res Dioxins/Furans
Certificate of Analysis
Sample Summary

SDG Number:	Riverside_Avenue	**Client:**	LOCK001	**Project:**	LOCK00110
Lab Sample ID:	2291007	**Date Collected:**	04/12/2011 10:00	**Matrix:**	SOIL
Client Sample:	8290 Soil	**Date Received:**	04/13/2011 09:40	**%Moisture:**	8.4
Client ID:	089-0007 NS-7			**Prep Basis:**	Dry Weight
Batch ID:	18624	**Method:**	SW846 8290A		
Run Date:	04/27/2011 11:32	**Analyst:**	MJC	**Instrument:**	HRP791
Data File:	c27apr11a-3			**Dilution:**	5
Prep Batch:	18613	**Prep Method:**	SW846 3540C		
Prep Date:	17-APR-11	**Aliquot:**	11.46 g		

CAS No.	Parmname	Qual	Result	EMPC	Units	EDL	PQL
1746-01-6	2,3,7,8-TCDD	J	1.02		pg/g	1.01	4.76
40321-76-4	1,2,3,7,8-PeCDD	J	3.51		pg/g	0.652	23.8
39227-28-6	1,2,3,4,7,8-HxCDD	J	2.93		pg/g	1.40	23.8
57653-85-7	1,2,3,6,7,8-HxCDD	J	7.28		pg/g	1.27	23.8
19408-74-3	1,2,3,7,8,9-HxCDD	J	6.10		pg/g	1.40	23.8
35822-46-9	1,2,3,4,6,7,8-HpCDD		150		pg/g	1.49	23.8
3268-87-9	1,2,3,4,6,7,8,9-OCDD		2480		pg/g	2.86	47.6
51207-31-9	2,3,7,8-TCDF	J	3.33		pg/g	2.02	4.76
57117-41-6	1,2,3,7,8-PeCDF	J	1.16		pg/g	0.905	23.8
57117-31-4	2,3,4,7,8-PeCDF	J	3.84		pg/g	0.888	23.8
70648-26-9	1,2,3,4,7,8-HxCDF	J	5.28		pg/g	1.16	23.8
57117-44-9	1,2,3,6,7,8-HxCDF	J	2.96		pg/g	1.01	23.8
60851-34-5	2,3,4,6,7,8-HxCDF	J	4.61		pg/g	1.10	23.8
72918-21-9	1,2,3,7,8,9-HxCDF	QU	1.26		pg/g	1.26	23.8
67562-39-4	1,2,3,4,6,7,8-HpCDF		32.0		pg/g	0.682	23.8
55673-89-7	1,2,3,4,7,8,9-HpCDF	J	2.51		pg/g	0.854	23.8
39001-02-0	1,2,3,4,6,7,8,9-OCDF		53.2		pg/g	1.35	47.6
41903-57-5	Total Tetrachlorodibenzo-p-dioxin	J	4.28		pg/g	1.01	4.76
36088-22-9	Total Pentachlorodibenzo-p-dioxin	JQ	19.1	21.0	pg/g	0.652	23.8
34465-46-8	Total Hexachlorodibenzo-p-dioxin		70.6		pg/g	1.27	23.8
37871-00-4	Total Heptachlorodibenzo-p-dioxin		296		pg/g	1.49	23.8
30402-14-3	Total Tetrachlorodibenzofuran		35.2		pg/g	2.02	4.76
30402-15-4	Total Pentachlorodibenzofuran	Q	37.5	43.0	pg/g	0.888	23.8
55684-94-1	Total Hexachlorodibenzofuran		55.9	65.3	pg/g	1.01	23.8
38998-75-3	Total Heptachlorodibenzofuran		77.8		pg/g	0.682	23.8
3333-30-0	TEQ WHO2005 ND=0		11.6	11.6	pg/g		
	TEQ WHO2005 ND=0.5		11.6	11.6	pg/g		

Surrogate/Tracer recovery	Qual	Result	Nominal	Units	Recovery%	Acceptable Limits
13C-2,3,7,8-TCDD		154	191	pg/g	80.7	(40%-135%)
13C-1,2,3,7,8-PeCDD		150	191	pg/g	78.8	(40%-135%)
13C-1,2,3,6,7,8-HxCDD		124	191	pg/g	65.2	(40%-135%)
13C-1,2,3,4,6,7,8-HpCDD		144	191	pg/g	75.5	(40%-135%)
13C-OCDD		245	381	pg/g	64.4	(40%-135%)
13C-2,3,7,8-TCDF		154	191	pg/g	81.0	(40%-135%)
13C-1,2,3,7,8-PeCDF		160	191	pg/g	84.0	(40%-135%)
13C-1,2,3,6,7,8-HxCDF		113	191	pg/g	59.5	(40%-135%)
13C-1,2,3,4,6,7,8-HpCDF		135	191	pg/g	70.6	(40%-135%)

Comments:

J Value is estimated
K Estimated Maximum Possible Concentration
Q Quantitative Interference
U Analyte was analyzed for , but not detected above the specified detection limit.

Hi-Res Dioxins/Furans
Certificate of Analysis
Sample Summary

SDG Number:	Riverside_Avenue	**Client:**	LOCK001	**Project:**	LOCK00110
Lab Sample ID:	2291008	**Date Collected:**	04/12/2011 10:00	**Matrix:**	SOIL
Client Sample:	8290 Soil	**Date Received:**	04/13/2011 09:40	**%Moisture:**	8.4
Client ID:	089-0008 NS-7D			**Prep Basis:**	Dry Weight
Batch ID:	18624	**Method:**	SW846 8290A		
Run Date:	04/27/2011 12:20	**Analyst:**	MJC	**Instrument:**	HRP791
Data File:	c27apr11a-4			**Dilution:**	5
Prep Batch:	18613	**Prep Method:**	SW846 3540C		
Prep Date:	17-APR-11	**Aliquot:**	11.17 g		

CAS No.	Parmname	Qual	Result	EMPC	Units	EDL	PQL
1746-01-6	2,3,7,8-TCDD	U	1.47		pg/g	1.47	4.89
40321-76-4	1,2,3,7,8-PeCDD	J	3.02		pg/g	1.11	24.4
39227-28-6	1,2,3,4,7,8-HxCDD	JK		2.42	pg/g	1.19	24.4
57653-85-7	1,2,3,6,7,8-HxCDD	J	6.09		pg/g	1.08	24.4
19408-74-3	1,2,3,7,8,9-HxCDD	J	5.28		pg/g	1.19	24.4
35822-46-9	1,2,3,4,6,7,8-HpCDD		120		pg/g	1.70	24.4
3268-87-9	1,2,3,4,6,7,8,9-OCDD		1700		pg/g	3.05	48.9
51207-31-9	2,3,7,8-TCDF	U	2.42		pg/g	2.42	4.89
57117-41-6	1,2,3,7,8-PeCDF	J	1.45		pg/g	1.36	24.4
57117-31-4	2,3,4,7,8-PeCDF	J	3.67		pg/g	1.33	24.4
70648-26-9	1,2,3,4,7,8-HxCDF	J	4.41		pg/g	1.20	24.4
57117-44-9	1,2,3,6,7,8-HxCDF	J	2.65		pg/g	1.05	24.4
60851-34-5	2,3,4,6,7,8-HxCDF	J	5.29		pg/g	1.14	24.4
72918-21-9	1,2,3,7,8,9-HxCDF	QU	1.3		pg/g	1.30	24.4
67562-39-4	1,2,3,4,6,7,8-HpCDF		28.4		pg/g	1.15	24.4
55673-89-7	1,2,3,4,7,8,9-HpCDF	J	2.78		pg/g	1.43	24.4
39001-02-0	1,2,3,4,6,7,8,9-OCDF	J	48.8		pg/g	1.68	48.9
41903-57-5	Total Tetrachlorodibenzo-p-dioxin	U	1.47	1.81	pg/g	1.47	4.89
36088-22-9	Total Pentachlorodibenzo-p-dioxin	JQ	9.82	15.5	pg/g	1.11	24.4
34465-46-8	Total Hexachlorodibenzo-p-dioxin		41.8	58.0	pg/g	1.08	24.4
37871-00-4	Total Heptachlorodibenzo-p-dioxin		236		pg/g	1.70	24.4
30402-14-3	Total Tetrachlorodibenzofuran	J	3.94	16.7	pg/g	2.42	4.89
30402-15-4	Total Pentachlorodibenzofuran	Q	28.3	38.7	pg/g	1.33	24.4
55684-94-1	Total Hexachlorodibenzofuran		51.1	58.4	pg/g	1.05	24.4
38998-75-3	Total Heptachlorodibenzofuran		65.4	67.7	pg/g	1.15	24.4
3333-30-0	TEQ WHO2005 ND=0		8.57	8.81	pg/g		
	TEQ WHO2005 ND=0.5		9.55	9.73	pg/g		

Surrogate/Tracer recovery	Qual	Result	Nominal	Units	Recovery%	Acceptable Limits
13C-2,3,7,8-TCDD		157	195	pg/g	80.4	(40%-135%)
13C-1,2,3,7,8-PeCDD		157	195	pg/g	80.3	(40%-135%)
13C-1,2,3,6,7,8-HxCDD		129	195	pg/g	65.8	(40%-135%)
13C-1,2,3,4,6,7,8-HpCDD		144	195	pg/g	73.8	(40%-135%)
13C-OCDD		238	391	pg/g	61.0	(40%-135%)
13C-2,3,7,8-TCDF		159	195	pg/g	81.5	(40%-135%)
13C-1,2,3,7,8-PeCDF		164	195	pg/g	83.7	(40%-135%)
13C-1,2,3,6,7,8-HxCDF		115	195	pg/g	58.6	(40%-135%)
13C-1,2,3,4,6,7,8-HpCDF		135	195	pg/g	69.1	(40%-135%)

Comments:

J Value is estimated
K Estimated Maximum Possible Concentration
Q Quantitative Interference
U Analyte was analyzed for , but not detected above the specified detection limit.

Hi-Res Dioxins/Furans
Certificate of Analysis
Sample Summary

SDG Number:	Riverside_Avenue	Client:	LOCK001	Project:	LOCK00110
Lab Sample ID:	2291009	Date Collected:	04/12/2011 10:00	Matrix:	SOIL
Client Sample:	8290 Soil	Date Received:	04/13/2011 09:40	%Moisture:	23.6
Client ID:	089-0009 NS-8			Prep Basis:	Dry Weight
Batch ID:	18624	Method:	SW846 8290A		
Run Date:	04/27/2011 13:10	Analyst:	MJC	Instrument:	HRP763
Data File:	b27apr11a-14			Dilution:	5
Prep Batch:	18613	Prep Method:	SW846 3540C		
Prep Date:	17-APR-11	Aliquot:	13.52 g		

CAS No.	Parmname	Qual	Result	EMPC	Units	EDL	PQL
51207-31-9	2,3,7,8-TCDF		8.39		pg/g	2.40	4.84

Surrogate/Tracer recovery	Qual	Result	Nominal	Units	Recovery%	Acceptable Limits

Comments:

E Value is estimated - Concentration of the target analyte exceeds the instrument calibration range
J Value is estimated
K Estimated Maximum Possible Concentration
Q Quantitative Interference
U Analyte was analyzed for , but not detected above the specified detection limit.

Hi-Res Dioxins/Furans
Certificate of Analysis
Sample Summary

SDG Number:	Riverside_Avenue	**Client:**	LOCK001	**Project:**	LOCK00110
Lab Sample ID:	2291009	**Date Collected:**	04/12/2011 10:00	**Matrix:**	SOIL
Client Sample:	8290 Soil	**Date Received:**	04/13/2011 09:40	**%Moisture:**	23.6
Client ID:	089-0009 NS-8			**Prep Basis:**	Dry Weight
Batch ID:	18624	**Method:**	SW846 8290A		
Run Date:	04/27/2011 13:07	**Analyst:**	MJC	**Instrument:**	HRP791
Data File:	c27apr11a-5			**Dilution:**	5
Prep Batch:	18613	**Prep Method:**	SW846 3540C		
Prep Date:	17-APR-11	**Aliquot:**	13.52 g		

CAS No.	Parmname	Qual	Result	EMPC	Units	EDL	PQL
1746-01-6	2,3,7,8-TCDD	J	2.66		pg/g	1.54	4.84
40321-76-4	1,2,3,7,8-PeCDD	J	8.52		pg/g	1.17	24.2
39227-28-6	1,2,3,4,7,8-HxCDD		25.0		pg/g	2.36	24.2
57653-85-7	1,2,3,6,7,8-HxCDD		94.5		pg/g	2.13	24.2
19408-74-3	1,2,3,7,8,9-HxCDD		35.5		pg/g	2.34	24.2
35822-46-9	1,2,3,4,6,7,8-HpCDD		3390		pg/g	8.23	24.2
3268-87-9	1,2,3,4,6,7,8,9-OCDD	E	112000		pg/g	10.8	48.4
51207-31-9	2,3,7,8-TCDF		7.95		pg/g	2.34	4.84
57117-41-6	1,2,3,7,8-PeCDF	J	3.96		pg/g	1.63	24.2
57117-31-4	2,3,4,7,8-PeCDF	J	9.86		pg/g	1.59	24.2
70648-26-9	1,2,3,4,7,8-HxCDF	J	17.5		pg/g	2.09	24.2
57117-44-9	1,2,3,6,7,8-HxCDF	J	13.6		pg/g	1.83	24.2
60851-34-5	2,3,4,6,7,8-HxCDF		24.4		pg/g	1.99	24.2
72918-21-9	1,2,3,7,8,9-HxCDF	QU	2.28		pg/g	2.28	24.2
67562-39-4	1,2,3,4,6,7,8-HpCDF		270		pg/g	1.99	24.2
55673-89-7	1,2,3,4,7,8,9-HpCDF		30.5		pg/g	2.50	24.2
39001-02-0	1,2,3,4,6,7,8,9-OCDF		644		pg/g	2.07	48.4
41903-57-5	Total Tetrachlorodibenzo-p-dioxin		59.9	66.4	pg/g	1.54	4.84
36088-22-9	Total Pentachlorodibenzo-p-dioxin	Q	57.6	69.3	pg/g	1.17	24.2
34465-46-8	Total Hexachlorodibenzo-p-dioxin		487	501	pg/g	2.13	24.2
37871-00-4	Total Heptachlorodibenzo-p-dioxin		6820		pg/g	8.23	24.2
30402-14-3	Total Tetrachlorodibenzofuran		140	149	pg/g	2.34	4.84
30402-15-4	Total Pentachlorodibenzofuran	Q	172	196	pg/g	1.59	24.2
55684-94-1	Total Hexachlorodibenzofuran		410	452	pg/g	1.83	24.2
38998-75-3	Total Heptachlorodibenzofuran		1030		pg/g	1.99	24.2
3333-30-0	TEQ WHO2005 ND=0		107	107	pg/g		
	TEQ WHO2005 ND=0.5		107	107	pg/g		

Surrogate/Tracer recovery	Qual	Result	Nominal	Units	Recovery%	Acceptable Limits
13C-2,3,7,8-TCDD		148	194	pg/g	76.6	(40%-135%)
13C-1,2,3,7,8-PeCDD		154	194	pg/g	79.5	(40%-135%)
13C-1,2,3,6,7,8-HxCDD		124	194	pg/g	64.2	(40%-135%)
13C-1,2,3,4,6,7,8-HpCDD		147	194	pg/g	76.1	(40%-135%)
13C-OCDD		308	387	pg/g	79.5	(40%-135%)
13C-2,3,7,8-TCDF		153	194	pg/g	79.1	(40%-135%)
13C-1,2,3,7,8-PeCDF		160	194	pg/g	82.9	(40%-135%)
13C-1,2,3,6,7,8-HxCDF		120	194	pg/g	62.2	(40%-135%)
13C-1,2,3,4,6,7,8-HpCDF		138	194	pg/g	71.4	(40%-135%)

Comments:

E Value is estimated - Concentration of the target analyte exceeds the instrument calibration range
J Value is estimated
K Estimated Maximum Possible Concentration
Q Quantitative Interference
U Analyte was analyzed for , but not detected above the specified detection limit.

Hi-Res Dioxins/Furans
Certificate of Analysis
Sample Summary

SDG Number:	Riverside_Avenue	Client:	LOCK001	Project:	LOCK00110
Lab Sample ID:	2291010	Date Collected:	04/12/2011 10:00	Matrix:	SOIL
Client Sample:	8290 Soil	Date Received:	04/13/2011 09:40	%Moisture:	3.4
Client ID:	089-0010 NS-9			Prep Basis:	Dry Weight
Batch ID:	18624	Method:	SW846 8290A		
Run Date:	04/21/2011 02:42	Analyst:	MJC	Instrument:	HRP791
Data File:	c20apr11a_2-6			Dilution:	10
Prep Batch:	18613	Prep Method:	SW846 3540C		
Prep Date:	17-APR-11	Aliquot:	10.6 g		

CAS No.	Parmname	Qual	Result	EMPC	Units	EDL	PQL
1746-01-6	2,3,7,8-TCDD	J	2.71		pg/g	2.34	9.77
40321-76-4	1,2,3,7,8-PeCDD	U	3.71		pg/g	3.71	48.8
39227-28-6	1,2,3,4,7,8-HxCDD	J	2.96		pg/g	2.03	48.8
57653-85-7	1,2,3,6,7,8-HxCDD	J	34.0		pg/g	1.84	48.8
19408-74-3	1,2,3,7,8,9-HxCDD	J	12.8		pg/g	2.01	48.8
35822-46-9	1,2,3,4,6,7,8-HpCDD		724		pg/g	3.61	48.8
3268-87-9	1,2,3,4,6,7,8,9-OCDD		2630		pg/g	10.5	97.7
51207-31-9	2,3,7,8-TCDF	J	7.33		pg/g	6.21	9.77
57117-41-6	1,2,3,7,8-PeCDF	J	3.83		pg/g	3.38	48.8
57117-31-4	2,3,4,7,8-PeCDF	J	8.29		pg/g	3.30	48.8
70648-26-9	1,2,3,4,7,8-HxCDF	J	7.99		pg/g	2.81	48.8
57117-44-9	1,2,3,6,7,8-HxCDF	J	5.57		pg/g	2.46	48.8
60851-34-5	2,3,4,6,7,8-HxCDF	J	5.44		pg/g	2.68	48.8
72918-21-9	1,2,3,7,8,9-HxCDF	U	3.05		pg/g	3.05	48.8
67562-39-4	1,2,3,4,6,7,8-HpCDF		58.9		pg/g	1.82	48.8
55673-89-7	1,2,3,4,7,8,9-HpCDF	JK		4.12	pg/g	2.27	48.8
39001-02-0	1,2,3,4,6,7,8,9-OCDF		125		pg/g	6.15	97.7
41903-57-5	Total Tetrachlorodibenzo-p-dioxin		12.1		pg/g	2.34	9.77
36088-22-9	Total Pentachlorodibenzo-p-dioxin	JQ	4.37	9.76	pg/g	3.71	48.8
34465-46-8	Total Hexachlorodibenzo-p-dioxin		268	270	pg/g	1.84	48.8
37871-00-4	Total Heptachlorodibenzo-p-dioxin		1230		pg/g	3.61	48.8
30402-14-3	Total Tetrachlorodibenzofuran	Q	56.3	63.9	pg/g	6.21	9.77
30402-15-4	Total Pentachlorodibenzofuran	Q	61.1	69.4	pg/g	3.30	48.8
55684-94-1	Total Hexachlorodibenzofuran		85.6		pg/g	2.46	48.8
38998-75-3	Total Heptachlorodibenzofuran		143	147	pg/g	1.82	48.8
3333-30-0	TEQ WHO2005 ND=0		21.6	21.6	pg/g		
	TEQ WHO2005 ND=0.5		23.6	23.6	pg/g		

Surrogate/Tracer recovery	Qual	Result	Nominal	Units	Recovery%	Acceptable Limits
13C-2,3,7,8-TCDD		167	195	pg/g	85.5	(40%-135%)
13C-1,2,3,7,8-PeCDD		167	195	pg/g	85.3	(40%-135%)
13C-1,2,3,6,7,8-HxCDD		160	195	pg/g	82.0	(40%-135%)
13C-1,2,3,4,6,7,8-HpCDD		152	195	pg/g	77.6	(40%-135%)
13C-OCDD		160	391	pg/g	41.1	(40%-135%)
13C-2,3,7,8-TCDF		179	195	pg/g	91.8	(40%-135%)
13C-1,2,3,7,8-PeCDF		167	195	pg/g	85.3	(40%-135%)
13C-1,2,3,6,7,8-HxCDF		154	195	pg/g	79.1	(40%-135%)
13C-1,2,3,4,6,7,8-HpCDF		138	195	pg/g	70.8	(40%-135%)

Comments:

J Value is estimated
K Estimated Maximum Possible Concentration
Q Quantitative Interference
U Analyte was analyzed for , but not detected above the specified detection limit.

Hi-Res Dioxins/Furans
Certificate of Analysis
Sample Summary

SDG Number:	Riverside_Avenue	Client:	LOCK001	Project:	LOCK00110
Lab Sample ID:	2291011	Date Collected:	04/12/2011 10:08	Matrix:	SOIL
Client Sample:	8290 Soil	Date Received:	04/13/2011 09:40	%Moisture:	26
Client ID:	089-0011 NS-10			Prep Basis:	Dry Weight
Batch ID:	18624	Method:	SW846 8290A		
Run Date:	04/27/2011 13:32	Analyst:	MJC	Instrument:	HRP763
Data File:	b27apr11a-15			Dilution:	10
Prep Batch:	18613	Prep Method:	SW846 3540C		
Prep Date:	17-APR-11	Aliquot:	13.57 g		

CAS No.	Parmname	Qual	Result	EMPC	Units	EDL	PQL
51207-31-9	2,3,7,8-TCDF		14.6		pg/g	3.78	9.96

Surrogate/Tracer recovery	Qual	Result	Nominal	Units	Recovery%	Acceptable Limits

Comments:

E Value is estimated - Concentration of the target analyte exceeds the instrument calibration range

J Value is estimated

K Estimated Maximum Possible Concentration

Q Quantitative Interference

Hi-Res Dioxins/Furans
Certificate of Analysis
Sample Summary

SDG Number:	Riverside_Avenue	**Client:**	LOCK001	**Project:**	LOCK00110
Lab Sample ID:	2291011	**Date Collected:**	04/12/2011 10:08	**Matrix:**	SOIL
Client Sample:	8290 Soil	**Date Received:**	04/13/2011 09:40	**%Moisture:**	26
Client ID:	089-0011 NS-10			**Prep Basis:**	Dry Weight
Batch ID:	18624	**Method:**	SW846 8290A		
Run Date:	04/21/2011 01:54	**Analyst:**	MJC	**Instrument:**	HRP791
Data File:	c20apr11a_2-5			**Dilution:**	10
Prep Batch:	18613	**Prep Method:**	SW846 3540C		
Prep Date:	17-APR-11	**Aliquot:**	13.57 g		

CAS No.	Parmname	Qual	Result	EMPC	Units	EDL	PQL
1746-01-6	2,3,7,8-TCDD		15.1		pg/g	3.15	9.96
40321-76-4	1,2,3,7,8-PeCDD	J	20.4		pg/g	2.13	49.8
39227-28-6	1,2,3,4,7,8-HxCDD	J	15.3		pg/g	5.44	49.8
57653-85-7	1,2,3,6,7,8-HxCDD		113		pg/g	4.94	49.8
19408-74-3	1,2,3,7,8,9-HxCDD	J	44.6		pg/g	5.42	49.8
35822-46-9	1,2,3,4,6,7,8-HpCDD		4580		pg/g	7.81	49.8
3268-87-9	1,2,3,4,6,7,8,9-OCDD	E	41200		pg/g	16.7	99.6
51207-31-9	2,3,7,8-TCDF		13.2		pg/g	5.74	9.96
57117-41-6	1,2,3,7,8-PeCDF	J	10.2		pg/g	2.91	49.8
57117-31-4	2,3,4,7,8-PeCDF	J	34.8		pg/g	2.85	49.8
70648-26-9	1,2,3,4,7,8-HxCDF	J	44.0		pg/g	2.55	49.8
57117-44-9	1,2,3,6,7,8-HxCDF	J	31.4		pg/g	2.23	49.8
60851-34-5	2,3,4,6,7,8-HxCDF	J	45.9		pg/g	2.43	49.8
72918-21-9	1,2,3,7,8,9-HxCDF	JQ	3.05		pg/g	2.77	49.8
67562-39-4	1,2,3,4,6,7,8-HpCDF		1030		pg/g	3.09	49.8
55673-89-7	1,2,3,4,7,8,9-HpCDF	J	43.7		pg/g	3.86	49.8
39001-02-0	1,2,3,4,6,7,8,9-OCDF		3940		pg/g	7.67	99.6
41903-57-5	Total Tetrachlorodibenzo-p-dioxin		129	136	pg/g	3.15	9.96
36088-22-9	Total Pentachlorodibenzo-p-dioxin	Q	193		pg/g	2.13	49.8
34465-46-8	Total Hexachlorodibenzo-p-dioxin		1030		pg/g	4.94	49.8
37871-00-4	Total Heptachlorodibenzo-p-dioxin		8350		pg/g	7.81	49.8
30402-14-3	Total Tetrachlorodibenzofuran		347	353	pg/g	5.74	9.96
30402-15-4	Total Pentachlorodibenzofuran	Q	537		pg/g	2.85	49.8
55684-94-1	Total Hexachlorodibenzofuran		952		pg/g	2.23	49.8
38998-75-3	Total Heptachlorodibenzofuran		3340		pg/g	3.09	49.8
3333-30-0	TEQ WHO2005 ND=0		147	147	pg/g		
	TEQ WHO2005 ND=0.5		147	147	pg/g		

Surrogate/Tracer recovery	Qual	Result	Nominal	Units	Recovery%	Acceptable Limits
13C-2,3,7,8-TCDD		143	199	pg/g	71.6	(40%-135%)
13C-1,2,3,7,8-PeCDD		125	199	pg/g	62.9	(40%-135%)
13C-1,2,3,6,7,8-HxCDD		130	199	pg/g	65.3	(40%-135%)
13C-1,2,3,4,6,7,8-HpCDD		113	199	pg/g	56.7	(40%-135%)
13C-OCDD		175	398	pg/g	43.8	(40%-135%)
13C-2,3,7,8-TCDF		158	199	pg/g	79.3	(40%-135%)
13C-1,2,3,7,8-PeCDF		137	199	pg/g	68.6	(40%-135%)
13C-1,2,3,6,7,8-HxCDF		128	199	pg/g	64.2	(40%-135%)
13C-1,2,3,4,6,7,8-HpCDF		112	199	pg/g	56.1	(40%-135%)

Comments:

E Value is estimated - Concentration of the target analyte exceeds the instrument calibration range
J Value is estimated
K Estimated Maximum Possible Concentration
Q Quantitative Interference

Hi-Res Dioxins/Furans
Certificate of Analysis
Sample Summary

SDG Number:	Riverside_Avenue	Client:	LOCK001	Project:	LOCK00110
Lab Sample ID:	2291012	Date Collected:	04/12/2011 09:40	Matrix:	SOIL
Client Sample:	8290 Soil	Date Received:	04/13/2011 09:40	%Moisture:	28.3
Client ID:	089-0012 NS-11			Prep Basis:	Dry Weight
Batch ID:	18624	Method:	SW846 8290A		
Run Date:	04/27/2011 13:53	Analyst:	MJC	Instrument:	HRP763
Data File:	b27apr11a-16			Dilution:	1
Prep Batch:	18613	Prep Method:	SW846 3540C		
Prep Date:	17-APR-11	Aliquot:	14.19 g		

CAS No.	Parmname	Qual	Result	EMPC	Units	EDL	PQL
51207-31-9	2,3,7,8-TCDF		6.53		pg/g	0.450	0.983

Surrogate/Tracer recovery	Qual	Result	Nominal	Units	Recovery%	Acceptable Limits

Comments:
J Value is estimated
K Estimated Maximum Possible Concentration
Q Quantitative Interference

Hi-Res Dioxins/Furans
Certificate of Analysis
Sample Summary

SDG Number:	Riverside_Avenue	**Client:**	LOCK001	**Project:**	LOCK00110
Lab Sample ID:	2291012	**Date Collected:**	04/12/2011 09:40	**Matrix:**	SOIL
Client Sample:	8290 Soil	**Date Received:**	04/13/2011 09:40	**%Moisture:**	28.3
Client ID:	089-0012 NS-11			**Prep Basis:**	Dry Weight
Batch ID:	18624	**Method:**	SW846 8290A		
Run Date:	04/21/2011 03:30	**Analyst:**	MJC	**Instrument:**	HRP791
Data File:	c20apr11a_2-7			**Dilution:**	1
Prep Batch:	18613	**Prep Method:**	SW846 3540C		
Prep Date:	17-APR-11	**Aliquot:**	14.19 g		

CAS No.	Parmname	Qual	Result	EMPC	Units	EDL	PQL
1746-01-6	2,3,7,8-TCDD		216		pg/g	0.170	0.983
40321-76-4	1,2,3,7,8-PeCDD		7.12		pg/g	0.293	4.92
39227-28-6	1,2,3,4,7,8-HxCDD		5.43		pg/g	0.555	4.92
57653-85-7	1,2,3,6,7,8-HxCDD		7.58		pg/g	0.503	4.92
19408-74-3	1,2,3,7,8,9-HxCDD		4.92		pg/g	0.553	4.92
35822-46-9	1,2,3,4,6,7,8-HpCDD		165		pg/g	0.498	4.92
3268-87-9	1,2,3,4,6,7,8,9-OCDD		2800		pg/g	1.34	9.83
51207-31-9	2,3,7,8-TCDF		13.0		pg/g	0.582	0.983
57117-41-6	1,2,3,7,8-PeCDF		6.32		pg/g	0.149	4.92
57117-31-4	2,3,4,7,8-PeCDF		8.96		pg/g	0.146	4.92
70648-26-9	1,2,3,4,7,8-HxCDF		12.9		pg/g	0.265	4.92
57117-44-9	1,2,3,6,7,8-HxCDF	J	4.32		pg/g	0.232	4.92
60851-34-5	2,3,4,6,7,8-HxCDF		5.20		pg/g	0.252	4.92
72918-21-9	1,2,3,7,8,9-HxCDF	JQ	0.765		pg/g	0.287	4.92
67562-39-4	1,2,3,4,6,7,8-HpCDF		70.5		pg/g	0.205	4.92
55673-89-7	1,2,3,4,7,8,9-HpCDF	J	3.10		pg/g	0.256	4.92
39001-02-0	1,2,3,4,6,7,8,9-OCDF		158		pg/g	0.627	9.83
41903-57-5	Total Tetrachlorodibenzo-p-dioxin		310	311	pg/g	0.170	0.983
36088-22-9	Total Pentachlorodibenzo-p-dioxin	Q	106	109	pg/g	0.293	4.92
34465-46-8	Total Hexachlorodibenzo-p-dioxin		143		pg/g	0.503	4.92
37871-00-4	Total Heptachlorodibenzo-p-dioxin		362		pg/g	0.498	4.92
30402-14-3	Total Tetrachlorodibenzofuran		198	203	pg/g	0.582	0.983
30402-15-4	Total Pentachlorodibenzofuran	Q	174	175	pg/g	0.146	4.92
55684-94-1	Total Hexachlorodibenzofuran		120	121	pg/g	0.232	4.92
38998-75-3	Total Heptachlorodibenzofuran		158		pg/g	0.205	4.92
3333-30-0	TEQ WHO2005 ND=0		235	235	pg/g		
	TEQ WHO2005 ND=0.5		235	235	pg/g		

Surrogate/Tracer recovery	Qual	Result	Nominal	Units	Recovery%	Acceptable Limits
13C-2,3,7,8-TCDD		159	197	pg/g	80.7	(40%-135%)
13C-1,2,3,7,8-PeCDD		147	197	pg/g	74.7	(40%-135%)
13C-1,2,3,6,7,8-HxCDD		139	197	pg/g	70.8	(40%-135%)
13C-1,2,3,4,6,7,8-HpCDD		152	197	pg/g	77.1	(40%-135%)
13C-OCDD		171	393	pg/g	43.5	(40%-135%)
13C-2,3,7,8-TCDF		175	197	pg/g	89.1	(40%-135%)
13C-1,2,3,7,8-PeCDF		149	197	pg/g	75.6	(40%-135%)
13C-1,2,3,6,7,8-HxCDF		130	197	pg/g	65.9	(40%-135%)
13C-1,2,3,4,6,7,8-HpCDF		137	197	pg/g	69.6	(40%-135%)

Comments:

J Value is estimated
K Estimated Maximum Possible Concentration
Q Quantitative Interference

Quality Control Summary

Hi-Res Dioxins/Furans
Surrogate Recovery Report

SDG Number: Riverside_Avenue

Matrix Type: SOLID

Sample ID	Client ID	Surrogate	QUAL	Recovery (%)	Acceptance Limits
12003099	LCS for batch 18613	13C-2,3,7,8-TCDD		76.2	(40%-135%)
		13C-1,2,3,7,8-PeCDD		89.6	(40%-135%)
		13C-1,2,3,6,7,8-HxCDD		74.5	(40%-135%)
		13C-1,2,3,4,6,7,8-HpCDD		88.3	(40%-135%)
		13C-OCDD		76.9	(40%-135%)
		13C-2,3,7,8-TCDF		84.8	(40%-135%)
		13C-1,2,3,7,8-PeCDF		85.8	(40%-135%)
		13C-1,2,3,6,7,8-HxCDF		70.0	(40%-135%)
		13C-1,2,3,4,6,7,8-HpCDF		80.4	(40%-135%)
12003100	LCSD for batch 18613	13C-2,3,7,8-TCDD		60.6	(40%-135%)
		13C-1,2,3,7,8-PeCDD		85.9	(40%-135%)
		13C-1,2,3,6,7,8-HxCDD		73.3	(40%-135%)
		13C-1,2,3,4,6,7,8-HpCDD		90.0	(40%-135%)
		13C-OCDD		73.4	(40%-135%)
		13C-2,3,7,8-TCDF		66.4	(40%-135%)
		13C-1,2,3,7,8-PeCDF		78.9	(40%-135%)
		13C-1,2,3,6,7,8-HxCDF		68.6	(40%-135%)
		13C-1,2,3,4,6,7,8-HpCDF		80.7	(40%-135%)
12003101	MB for batch 18613	13C-2,3,7,8-TCDD		75.8	(40%-135%)
		13C-1,2,3,7,8-PeCDD		84.6	(40%-135%)
		13C-1,2,3,6,7,8-HxCDD		75.9	(40%-135%)
		13C-1,2,3,4,6,7,8-HpCDD		90.9	(40%-135%)
		13C-OCDD		74.0	(40%-135%)
		13C-2,3,7,8-TCDF		84.1	(40%-135%)
		13C-1,2,3,7,8-PeCDF		83.7	(40%-135%)
		13C-1,2,3,6,7,8-HxCDF		71.9	(40%-135%)
		13C-1,2,3,4,6,7,8-HpCDF		81.9	(40%-135%)
2291001	089-0001 NS-1	13C-2,3,7,8-TCDD		84.6	(40%-135%)
		13C-1,2,3,7,8-PeCDD		85.7	(40%-135%)
		13C-1,2,3,6,7,8-HxCDD		77.0	(40%-135%)
		13C-1,2,3,4,6,7,8-HpCDD		78.7	(40%-135%)
		13C-OCDD		63.8	(40%-135%)
		13C-2,3,7,8-TCDF		92.5	(40%-135%)
		13C-1,2,3,7,8-PeCDF		88.2	(40%-135%)
		13C-1,2,3,6,7,8-HxCDF		79.6	(40%-135%)
		13C-1,2,3,4,6,7,8-HpCDF		73.3	(40%-135%)
2291002	089-0002 NS-2	13C-2,3,7,8-TCDD		85.2	(40%-135%)
		13C-1,2,3,7,8-PeCDD		78.2	(40%-135%)
		13C-1,2,3,6,7,8-HxCDD		72.2	(40%-135%)
		13C-1,2,3,4,6,7,8-HpCDD		80.2	(40%-135%)
		13C-OCDD		64.5	(40%-135%)
		13C-2,3,7,8-TCDF		93.6	(40%-135%)
		13C-1,2,3,7,8-PeCDF		82.1	(40%-135%)
		13C-1,2,3,6,7,8-HxCDF		69.5	(40%-135%)
		13C-1,2,3,4,6,7,8-HpCDF		72.2	(40%-135%)
2291004	089-0004 NS-4	13C-2,3,7,8-TCDD		77.1	(40%-135%)
		13C-1,2,3,7,8-PeCDD		71.8	(40%-135%)
		13C-1,2,3,6,7,8-HxCDD		67.8	(40%-135%)
		13C-1,2,3,4,6,7,8-HpCDD		66.2	(40%-135%)
		13C-OCDD		42.3	(40%-135%)
		13C-2,3,7,8-TCDF		84.5	(40%-135%)
		13C-1,2,3,7,8-PeCDF		72.4	(40%-135%)
		13C-1,2,3,6,7,8-HxCDF		66.6	(40%-135%)

Hi-Res Dioxins/Furans
Surrogate Recovery Report

SDG Number: Riverside_Avenue

Matrix Type: SOLID

Sample ID	Client ID	Surrogate	QUAL	Recovery (%)	Acceptance Limits
2291004	089-0004 NS-4	13C-1,2,3,4,6,7,8-HpCDF		62.3	(40%-135%)
2291005	089-0005 NS-5	13C-2,3,7,8-TCDD		75.0	(40%-135%)
		13C-1,2,3,7,8-PeCDD		68.9	(40%-135%)
		13C-1,2,3,6,7,8-HxCDD		67.6	(40%-135%)
		13C-1,2,3,4,6,7,8-HpCDD		59.9	(40%-135%)
		13C-OCDD		36.8 *	(40%-135%)
		13C-2,3,7,8-TCDF		83.2	(40%-135%)
		13C-1,2,3,7,8-PeCDF		70.5	(40%-135%)
		13C-1,2,3,6,7,8-HxCDF		65.4	(40%-135%)
		13C-1,2,3,4,6,7,8-HpCDF		57.0	(40%-135%)
2291006	089-0006 NS-6	13C-2,3,7,8-TCDD		75.7	(40%-135%)
		13C-1,2,3,7,8-PeCDD		70.5	(40%-135%)
		13C-1,2,3,6,7,8-HxCDD		65.4	(40%-135%)
		13C-1,2,3,4,6,7,8-HpCDD		63.9	(40%-135%)
		13C-OCDD		49.0	(40%-135%)
		13C-2,3,7,8-TCDF		84.0	(40%-135%)
		13C-1,2,3,7,8-PeCDF		71.2	(40%-135%)
		13C-1,2,3,6,7,8-HxCDF		63.1	(40%-135%)
		13C-1,2,3,4,6,7,8-HpCDF		59.6	(40%-135%)
2291003	089-0003 NS-3	13C-2,3,7,8-TCDD		85.0 D	(40%-135%)
		13C-1,2,3,7,8-PeCDD		81.2 D	(40%-135%)
		13C-1,2,3,6,7,8-HxCDD		77.2 D	(40%-135%)
		13C-1,2,3,4,6,7,8-HpCDD		68.8 D	(40%-135%)
		13C-OCDD		41.8 D	(40%-135%)
		13C-2,3,7,8-TCDF		93.4 D	(40%-135%)
		13C-1,2,3,7,8-PeCDF		85.3 D	(40%-135%)
		13C-1,2,3,6,7,8-HxCDF		76.7 D	(40%-135%)
		13C-1,2,3,4,6,7,8-HpCDF		65.7 D	(40%-135%)
12003102	089-0003 NS-3(2291003MS)	13C-2,3,7,8-TCDD		90.2 D	(40%-135%)
		13C-1,2,3,7,8-PeCDD		86.6 D	(40%-135%)
		13C-1,2,3,6,7,8-HxCDD		75.8 D	(40%-135%)
		13C-1,2,3,4,6,7,8-HpCDD		66.9 D	(40%-135%)
		13C-OCDD		40.6 D	(40%-135%)
		13C-2,3,7,8-TCDF		97.3 D	(40%-135%)
		13C-1,2,3,7,8-PeCDF		89.9 D	(40%-135%)
		13C-1,2,3,6,7,8-HxCDF		71.8 D	(40%-135%)
		13C-1,2,3,4,6,7,8-HpCDF		64.6 D	(40%-135%)
12003103	089-0003 NS-3(2291003MSD)	13C-2,3,7,8-TCDD		93.8 D	(40%-135%)
		13C-1,2,3,7,8-PeCDD		92.4 D	(40%-135%)
		13C-1,2,3,6,7,8-HxCDD		84.8 D	(40%-135%)
		13C-1,2,3,4,6,7,8-HpCDD		78.6 D	(40%-135%)
		13C-OCDD		52.6 D	(40%-135%)
		13C-2,3,7,8-TCDF		98.7 D	(40%-135%)
		13C-1,2,3,7,8-PeCDF		93.3 D	(40%-135%)
		13C-1,2,3,6,7,8-HxCDF		80.1 D	(40%-135%)
		13C-1,2,3,4,6,7,8-HpCDF		73.7 D	(40%-135%)
2291011	089-0011 NS-10	13C-2,3,7,8-TCDD		71.6 D	(40%-135%)
		13C-1,2,3,7,8-PeCDD		62.9 D	(40%-135%)
		13C-1,2,3,6,7,8-HxCDD		65.3 D	(40%-135%)
		13C-1,2,3,4,6,7,8-HpCDD		56.7 D	(40%-135%)
		13C-OCDD		43.8 D	(40%-135%)

Hi-Res Dioxins/Furans
Surrogate Recovery Report

SDG Number: Riverside_Avenue

Matrix Type: SOLID

Sample ID	Client ID	Surrogate	QUAL	Recovery (%)		Acceptance Limits
2291011	089-0011 NS-10	13C-2,3,7,8-TCDF		79.3	D	(40%-135%)
		13C-1,2,3,7,8-PeCDF		68.6	D	(40%-135%)
		13C-1,2,3,6,7,8-HxCDF		64.2	D	(40%-135%)
		13C-1,2,3,4,6,7,8-HpCDF		56.1	D	(40%-135%)
2291010	089-0010 NS-9	13C-2,3,7,8-TCDD		85.5	D	(40%-135%)
		13C-1,2,3,7,8-PeCDD		85.3	D	(40%-135%)
		13C-1,2,3,6,7,8-HxCDD		82.0	D	(40%-135%)
		13C-1,2,3,4,6,7,8-HpCDD		77.6	D	(40%-135%)
		13C-OCDD		41.1	D	(40%-135%)
		13C-2,3,7,8-TCDF		91.8	D	(40%-135%)
		13C-1,2,3,7,8-PeCDF		85.3	D	(40%-135%)
		13C-1,2,3,6,7,8-HxCDF		79.1	D	(40%-135%)
		13C-1,2,3,4,6,7,8-HpCDF		70.8	D	(40%-135%)
2291012	089-0012 NS-11	13C-2,3,7,8-TCDD		80.7		(40%-135%)
		13C-1,2,3,7,8-PeCDD		74.7		(40%-135%)
		13C-1,2,3,6,7,8-HxCDD		70.8		(40%-135%)
		13C-1,2,3,4,6,7,8-HpCDD		77.1		(40%-135%)
		13C-OCDD		43.5		(40%-135%)
		13C-2,3,7,8-TCDF		89.1		(40%-135%)
		13C-1,2,3,7,8-PeCDF		75.6		(40%-135%)
		13C-1,2,3,6,7,8-HxCDF		65.9		(40%-135%)
		13C-1,2,3,4,6,7,8-HpCDF		69.6		(40%-135%)
2291007	089-0007 NS-7	13C-2,3,7,8-TCDD		80.7	D	(40%-135%)
		13C-1,2,3,7,8-PeCDD		78.8	D	(40%-135%)
		13C-1,2,3,6,7,8-HxCDD		65.2	D	(40%-135%)
		13C-1,2,3,4,6,7,8-HpCDD		75.5	D	(40%-135%)
		13C-OCDD		64.4	D	(40%-135%)
		13C-2,3,7,8-TCDF		81.0	D	(40%-135%)
		13C-1,2,3,7,8-PeCDF		84.0	D	(40%-135%)
		13C-1,2,3,6,7,8-HxCDF		59.5	D	(40%-135%)
		13C-1,2,3,4,6,7,8-HpCDF		70.6	D	(40%-135%)
2291008	089-0008 NS-7D	13C-2,3,7,8-TCDD		80.4	D	(40%-135%)
		13C-1,2,3,7,8-PeCDD		80.3	D	(40%-135%)
		13C-1,2,3,6,7,8-HxCDD		65.8	D	(40%-135%)
		13C-1,2,3,4,6,7,8-HpCDD		73.8	D	(40%-135%)
		13C-OCDD		61.0	D	(40%-135%)
		13C-2,3,7,8-TCDF		81.5	D	(40%-135%)
		13C-1,2,3,7,8-PeCDF		83.7	D	(40%-135%)
		13C-1,2,3,6,7,8-HxCDF		58.6	D	(40%-135%)
		13C-1,2,3,4,6,7,8-HpCDF		69.1	D	(40%-135%)
2291009	089-0009 NS-8	13C-2,3,7,8-TCDD		76.6	D	(40%-135%)
		13C-1,2,3,7,8-PeCDD		79.5	D	(40%-135%)
		13C-1,2,3,6,7,8-HxCDD		64.2	D	(40%-135%)
		13C-1,2,3,4,6,7,8-HpCDD		76.1	D	(40%-135%)
		13C-OCDD		79.5	D	(40%-135%)
		13C-2,3,7,8-TCDF		79.1	D	(40%-135%)
		13C-1,2,3,7,8-PeCDF		82.9	D	(40%-135%)
		13C-1,2,3,6,7,8-HxCDF		62.2	D	(40%-135%)
		13C-1,2,3,4,6,7,8-HpCDF		71.4	D	(40%-135%)

* Recovery outside Acceptance Limits

\# Column to be used to flag recovery values

Hi-Res Dioxins/Furans
Surrogate Recovery Report

SDG Number: Riverside_Avenue

Matrix Type: SOLID

Sample ID	Client ID	Surrogate	QUAL	Recovery (%)	Acceptance Limits

* Recovery outside Acceptance Limits
# Column to be used to flag recovery values
D Sample Diluted

Hi-Res Dioxins/Furans
Quality Control Summary
Spike Recovery Report

SDG Number: Riverside_Avenue
Client ID: LCS for batch 18613
Lab Sample ID: 12003099
Instrument: HRP791
Analyst: MJC

Sample Type: Laboratory Control Sample
Matrix: SOIL
Analysis Date: 04/20/2011 11:24
Dilution: 1
Prep Batch ID: 18613
Batch ID: 18624

CAS No.		Parmname	Amount Added pg/g	Spike Conc. pg/g	Recovery %	Acceptance Limits
1746-01-6	LCS	2,3,7,8-TCDD	20.0	23.0	115	70-130
40321-76-4	LCS	1,2,3,7,8-PeCDD	100	112	112	70-130
39227-28-6	LCS	1,2,3,4,7,8-HxCDD	100	121	121	70-130
57653-85-7	LCS	1,2,3,6,7,8-HxCDD	100	112	112	70-130
19408-74-3	LCS	1,2,3,7,8,9-HxCDD	100	124	124	70-130
35822-46-9	LCS	1,2,3,4,6,7,8-HpCDD	100	106	106	70-130
3268-87-9	LCS	1,2,3,4,6,7,8,9-OCDD	200	217	109	70-130
51207-31-9	LCS	2,3,7,8-TCDF	20.0	20.7	104	70-130
57117-41-6	LCS	1,2,3,7,8-PeCDF	100	111	111	70-130
57117-31-4	LCS	2,3,4,7,8-PeCDF	100	111	111	70-130
70648-26-9	LCS	1,2,3,4,7,8-HxCDF	100	122	122	70-130
57117-44-9	LCS	1,2,3,6,7,8-HxCDF	100	112	112	70-130
72918-21-9	LCS	1,2,3,7,8,9-HxCDF	100	114	114	70-130
60851-34-5	LCS	2,3,4,6,7,8-HxCDF	100	124	124	70-130
67562-39-4	LCS	1,2,3,4,6,7,8-HpCDF	100	110	110	70-130
55673-89-7	LCS	1,2,3,4,7,8,9-HpCDF	100	104	104	70-130
39001-02-0	LCS	1,2,3,4,6,7,8,9-OCDF	200	220	110	70-130

Hi-Res Dioxins/Furans
Quality Control Summary
Spike Recovery Report

SDG Number: Riverside_Avenue
Client ID: LCSD for batch 18613
Lab Sample ID: 12003100
Instrument: HRP791
Analyst: MJC

Sample Type: Laboratory Control Sample Duplicate
Matrix: SOIL
Analysis Date: 04/20/2011 12:11
Dilution: 1
Prep Batch ID: 18613
Batch ID: 18624

CAS No.		Parmname	Amount Added pg/g	Spike Conc. pg/g	Recovery %	Acceptance Limits	RPD %	Acceptance Limits
1746-01-6	LCSD	2,3,7,8-TCDD	20.0	22.9	114	70-130	0.393	0-20
40321-76-4	LCSD	1,2,3,7,8-PeCDD	100	109	109	70-130	3.01	0-20
39227-28-6	LCSD	1,2,3,4,7,8-HxCDD	100	116	116	70-130	3.82	0-20
57653-85-7	LCSD	1,2,3,6,7,8-HxCDD	100	112	112	70-130	0.296	0-20
19408-74-3	LCSD	1,2,3,7,8,9-HxCDD	100	120	120	70-130	3.62	0-20
35822-46-9	LCSD	1,2,3,4,6,7,8-HpCDD	100	102	102	70-130	3.43	0-20
3268-87-9	LCSD	1,2,3,4,6,7,8,9-OCDD	200	213	107	70-130	1.88	0-20
51207-31-9	LCSD	2,3,7,8-TCDF	20.0	19.9	99.5	70-130	3.95	0-20
57117-41-6	LCSD	1,2,3,7,8-PeCDF	100	110	110	70-130	0.989	0-20
57117-31-4	LCSD	2,3,4,7,8-PeCDF	100	113	113	70-130	1.40	0-20
70648-26-9	LCSD	1,2,3,4,7,8-HxCDF	100	118	118	70-130	3.24	0-20
57117-44-9	LCSD	1,2,3,6,7,8-HxCDF	100	116	116	70-130	3.76	0-20
72918-21-9	LCSD	1,2,3,7,8,9-HxCDF	100	111	111	70-130	2.77	0-20
60851-34-5	LCSD	2,3,4,6,7,8-HxCDF	100	122	122	70-130	1.49	0-20
67562-39-4	LCSD	1,2,3,4,6,7,8-HpCDF	100	110	110	70-130	0.374	0-20
55673-89-7	LCSD	1,2,3,4,7,8,9-HpCDF	100	102	102	70-130	2.16	0-20
39001-02-0	LCSD	1,2,3,4,6,7,8,9-OCDF	200	220	110	70-130	0.0926	0-20

Hi-Res Dioxins/Furans

Quality Control Summary
Spike Recovery Report

SDG Number:	Riverside_Avenue	**Sample Type:**	Matrix Spike
Client ID:	089-0003 NS-3(2291003MS)	**Matrix:**	SOIL
Lab Sample ID:	12003102	**%Moisture:**	25
Instrument:	HRP763	**Analysis Date:**	04/27/2011 10:39
Analyst:	MJC	**Prep Batch ID:**	18613
		Batch ID:	18624

Dilution: 10

CAS No.		Parmname	Amount Added pg/g	Spike Conc. pg/g	Recovery %	Acceptance Limits
51207-31-9	MS	2,3,7,8-TCDF	19.7	34.4	91.4	70-130

Hi-Res Dioxins/Furans
Quality Control Summary
Spike Recovery Report

SDG Number:	Riverside_Avenue	**Sample Type:**	Matrix Spike Duplicate
Client ID:	089-0003 NS-3(2291003MSD)	**Matrix:**	SOIL
Lab Sample ID:	12003103	**%Moisture:**	25
Instrument:	HRP763	**Analysis Date:**	04/27/2011 11:01 **Dilution:** 10
Analyst:	MJC	**Prep Batch ID:**	18613
		Batch ID:	18624

CAS No.		Parmname	Amount Added pg/g	Spike Conc. pg/g	Recovery %	Acceptance Limits	RPD %	Acceptance Limits
51207-31-9	MSD	2,3,7,8-TCDF	19.3	38.1	113	70-130	10.4	0-20

Hi-Res Dioxins/Furans
Quality Control Summary
Spike Recovery Report

SDG Number: Riverside_Avenue
Client ID: 089-0003 NS-3(2291003MS)
Lab Sample ID: 12003102
Instrument: HRP791
Analyst: MJC

Sample Type: Matrix Spike
Matrix: SOIL
%Moisture: 25
Analysis Date: 04/20/2011 20:11
Dilution: 10
Prep Batch ID: 18613
Batch ID: 18624

CAS No.		Parmname	Amount Added pg/g		Spike Conc. pg/g	Recovery %	Acceptance Limits
1746-01-6	MS	2,3,7,8-TCDD	19.7	J	25.5	97.9	70-130
40321-76-4	MS	1,2,3,7,8-PeCDD	98.7	J	122	109	70-130
39227-28-6	MS	1,2,3,4,7,8-HxCDD	98.7	J	129	118	70-130
57653-85-7	MS	1,2,3,6,7,8-HxCDD	98.7	J	139	94.6	70-130
19408-74-3	MS	1,2,3,7,8,9-HxCDD	98.7	J	134	104	70-130
35822-46-9	MS	1,2,3,4,6,7,8-HpCDD	98.7		825	14.8 *	70-130
3268-87-9	MS	1,2,3,4,6,7,8,9-OCDD	197		7230	-314 *	70-130
51207-31-9	MS	2,3,7,8-TCDF	19.7		37.1	84	70-130
57117-41-6	MS	1,2,3,7,8-PeCDF	98.7	J	103	98.6	70-130
57117-31-4	MS	2,3,4,7,8-PeCDF	98.7	J	119	96.9	70-130
70648-26-9	MS	1,2,3,4,7,8-HxCDF	98.7	J	142	125	70-130
57117-44-9	MS	1,2,3,6,7,8-HxCDF	98.7	J	120	110	70-130
72918-21-9	MS	1,2,3,7,8,9-HxCDF	98.7	U	52.8	53.5 *	70-130
60851-34-5	MS	2,3,4,6,7,8-HxCDF	98.7	J	124	106	70-130
67562-39-4	MS	1,2,3,4,6,7,8-HpCDF	98.7		226	88.7	70-130
55673-89-7	MS	1,2,3,4,7,8,9-HpCDF	98.7	J	108	101	70-130
39001-02-0	MS	1,2,3,4,6,7,8,9-OCDF	197		462	95.5	70-130

Hi-Res Dioxins/Furans

Quality Control Summary
Spike Recovery Report

SDG Number: Riverside_Avenue
Client ID: 089-0003 NS-3(2291003MSD)
Lab Sample ID: 12003103
Instrument: HRP791
Analyst: MJC

Sample Type: Matrix Spike Duplicate
Matrix: SOIL
%Moisture: 25
Analysis Date: 04/20/2011 20:59
Dilution: 10
Prep Batch ID: 18613
Batch ID: 18624

CAS No.		Parmname	Amount Added pg/g		Spike Conc. pg/g	Recovery %	Acceptance Limits	RPD %	Acceptance Limits
1746-01-6	MSD	2,3,7,8-TCDD	19.3	J	26.2	104	70-130	2.58	0-20
40321-76-4	MSD	1,2,3,7,8-PeCDD	96.5	J	123	113	70-130	0.788	0-20
39227-28-6	MSD	1,2,3,4,7,8-HxCDD	96.5	J	126	118	70-130	2.68	0-20
57653-85-7	MSD	1,2,3,6,7,8-HxCDD	96.5	J	148	105	70-130	5.87	0-20
19408-74-3	MSD	1,2,3,7,8,9-HxCDD	96.5	J	135	107	70-130	0.189	0-20
35822-46-9	MSD	1,2,3,4,6,7,8-HpCDD	96.5		921	115	70-130	11.0	0-20
3268-87-9	MSD	1,2,3,4,6,7,8,9-OCDD	193		7850	3.53 *	70-130	8.30	0-20
51207-31-9	MSD	2,3,7,8-TCDF	19.3		44.6	124	70-130	18.2	0-20
57117-41-6	MSD	1,2,3,7,8-PeCDF	96.5	J	107	105	70-130	4.22	0-20
57117-31-4	MSD	2,3,4,7,8-PeCDF	96.5	J	125	106	70-130	5.36	0-20
70648-26-9	MSD	1,2,3,4,7,8-HxCDF	96.5	J	141	127	70-130	0.569	0-20
57117-44-9	MSD	1,2,3,6,7,8-HxCDF	96.5	J	120	113	70-130	0.197	0-20
72918-21-9	MSD	1,2,3,7,8,9-HxCDF	96.5	U	46.7	48.4 *	70-130	12.2	0-20
60851-34-5	MSD	2,3,4,6,7,8-HxCDF	96.5	J	130	115	70-130	4.85	0-20
67562-39-4	MSD	1,2,3,4,6,7,8-HpCDF	96.5		246	112	70-130	8.65	0-20
55673-89-7	MSD	1,2,3,4,7,8,9-HpCDF	96.5	J	117	112	70-130	7.62	0-20
39001-02-0	MSD	1,2,3,4,6,7,8,9-OCDF	193		488	111	70-130	5.54	0-20

Method Blank Summary

SDG Number:	Riverside_Avenue	**Client:**	LOCK001	**Matrix:**	SOIL
Client ID:	MB for batch 18613	**Instrument ID:**	HRP791	**Data File:**	c20apr11a-4
Lab Sample ID:	12003101	**Prep Date:**	17-APR-11	**Analyzed:**	04/20/11 12:59
Column:					

This method blank applies to the following samples and quality control samples:

	Client Sample ID	Lab Sample ID	File ID	Date Analyzed	Time Analyzed
01	LCS for batch 18613	12003099	c20apr11a-2	04/20/11	1124
02	LCSD for batch 18613	12003100	c20apr11a-3	04/20/11	1211
03	089-0001 NS-1	2291001	c20apr11a-7	04/20/11	1523
04	089-0002 NS-2	2291002	c20apr11a-8	04/20/11	1611
05	089-0004 NS-4	2291004	c20apr11a-9	04/20/11	1659
06	089-0005 NS-5	2291005	c20apr11a-10	04/20/11	1747
07	089-0006 NS-6	2291006	c20apr11a-11	04/20/11	1835
08	089-0003 NS-3	2291003	c20apr11a-12	04/20/11	1923
09	089-0003 NS-3(2291003MS)	12003102	c20apr11a-13	04/20/11	2011
10	089-0003 NS-3(2291003MSD)	12003103	c20apr11a-14	04/20/11	2059
11	089-0011 NS-10	2291011	c20apr11a_2-5	04/21/11	0154
12	089-0010 NS-9	2291010	c20apr11a_2-6	04/21/11	0242
13	089-0012 NS-11	2291012	c20apr11a_2-7	04/21/11	0330
14	089-0001 NS-1	2291001	b27apr11a-4	04/27/11	0934
15	089-0002 NS-2	2291002	b27apr11a-5	04/27/11	0956
16	089-0003 NS-3	2291003	b27apr11a-6	04/27/11	1018
17	089-0003 NS-3(2291003MS)	12003102	b27apr11a-7	04/27/11	1039
18	089-0003 NS-3(2291003MSD)	12003103	b27apr11a-8	04/27/11	1101
19	089-0004 NS-4	2291004	b27apr11a-9	04/27/11	1122
20	089-0007 NS-7	2291007	c27apr11a-3	04/27/11	1132
21	089-0005 NS-5	2291005	b27apr11a-10	04/27/11	1144
22	089-0006 NS-6	2291006	b27apr11a-11	04/27/11	1205
23	089-0008 NS-7D	2291008	c27apr11a-4	04/27/11	1220
24	089-0009 NS-8	2291009	c27apr11a-5	04/27/11	1307
25	089-0009 NS-8	2291009	b27apr11a-14	04/27/11	1310
26	089-0011 NS-10	2291011	b27apr11a-15	04/27/11	1332
27	089-0012 NS-11	2291012	b27apr11a-16	04/27/11	1353

Hi-Res Dioxins/Furans
Certificate of Analysis
Sample Summary

SDG Number:	Riverside_Avenue	**Client:**	LOCK001	**Project:**	QC
Lab Sample ID:	12003099			**Matrix:**	SOIL
Client Sample:	QC for batch 18613				
Client ID:	LCS for batch 18613			**Prep Basis:**	As Received
Batch ID:	18624	**Method:**	SW846 8290A		
Run Date:	04/20/2011 11:24	**Analyst:**	MJC	**Instrument:**	HRP791
Data File:	c20apr11a-2			**Dilution:**	1
Prep Batch:	18613	**Prep Method:**	SW846 3540C		
Prep Date:	17-APR-11	**Aliquot:**	10 g		

CAS No.	Parmname	Qual	Result	EMPC	Units	EDL	PQL
1746-01-6	2,3,7,8-TCDD		23.0		pg/g	0.167	1.00
40321-76-4	1,2,3,7,8-PeCDD		112		pg/g	0.180	5.00
39227-28-6	1,2,3,4,7,8-HxCDD		121		pg/g	0.324	5.00
57653-85-7	1,2,3,6,7,8-HxCDD		112		pg/g	0.294	5.00
19408-74-3	1,2,3,7,8,9-HxCDD		124		pg/g	0.324	5.00
35822-46-9	1,2,3,4,6,7,8-HpCDD		106		pg/g	0.354	5.00
3268-87-9	1,2,3,4,6,7,8,9-OCDD		217		pg/g	0.730	10.0
51207-31-9	2,3,7,8-TCDF		20.7		pg/g	0.181	1.00
57117-41-6	1,2,3,7,8-PeCDF		111		pg/g	0.208	5.00
57117-31-4	2,3,4,7,8-PeCDF		111		pg/g	0.204	5.00
70648-26-9	1,2,3,4,7,8-HxCDF		122		pg/g	0.402	5.00
57117-44-9	1,2,3,6,7,8-HxCDF		112		pg/g	0.350	5.00
72918-21-9	1,2,3,7,8,9-HxCDF		114		pg/g	0.436	5.00
60851-34-5	2,3,4,6,7,8-HxCDF		124		pg/g	0.382	5.00
67562-39-4	1,2,3,4,6,7,8-HpCDF		110		pg/g	0.268	5.00
55673-89-7	1,2,3,4,7,8,9-HpCDF		104		pg/g	0.334	5.00
39001-02-0	1,2,3,4,6,7,8,9-OCDF		220		pg/g	0.516	10.0

Surrogate/Tracer recovery	Qual	Result	Nominal	Units	Recovery%	Acceptable Limits
13C-2,3,7,8-TCDD		152	200	pg/g	76.2	(40%-135%)
13C-1,2,3,7,8-PeCDD		179	200	pg/g	89.6	(40%-135%)
13C-1,2,3,6,7,8-HxCDD		149	200	pg/g	74.5	(40%-135%)
13C-1,2,3,4,6,7,8-HpCDD		177	200	pg/g	88.3	(40%-135%)
13C-OCDD		308	400	pg/g	76.9	(40%-135%)
13C-2,3,7,8-TCDF		170	200	pg/g	84.8	(40%-135%)
13C-1,2,3,7,8-PeCDF		172	200	pg/g	85.8	(40%-135%)
13C-1,2,3,6,7,8-HxCDF		140	200	pg/g	70.0	(40%-135%)
13C-1,2,3,4,6,7,8-HpCDF		161	200	pg/g	80.4	(40%-135%)

Comments:

K Estimated Maximum Possible Concentration

Hi-Res Dioxins/Furans
Certificate of Analysis
Sample Summary

SDG Number:	Riverside_Avenue	**Client:**	LOCK001	**Project:**	QC
Lab Sample ID:	12003100			**Matrix:**	SOIL
Client Sample:	QC for batch 18613				
Client ID:	LCSD for batch 18613			**Prep Basis:**	As Received
Batch ID:	18624	**Method:**	SW846 8290A		
Run Date:	04/20/2011 12:11	**Analyst:**	MJC	**Instrument:**	HRP791
Data File:	c20apr11a-3			**Dilution:**	1
Prep Batch:	18613	**Prep Method:**	SW846 3540C		
Prep Date:	17-APR-11	**Aliquot:**	10 g		

CAS No.	Parmname	Qual	Result	EMPC	Units	EDL	PQL
1746-01-6	2,3,7,8-TCDD		22.9		pg/g	0.254	1.00
40321-76-4	1,2,3,7,8-PeCDD		109		pg/g	0.306	5.00
39227-28-6	1,2,3,4,7,8-HxCDD		116		pg/g	0.456	5.00
57653-85-7	1,2,3,6,7,8-HxCDD		112		pg/g	0.414	5.00
19408-74-3	1,2,3,7,8,9-HxCDD		120		pg/g	0.454	5.00
35822-46-9	1,2,3,4,6,7,8-HpCDD		102		pg/g	0.414	5.00
3268-87-9	1,2,3,4,6,7,8,9-OCDD		213		pg/g	0.646	10.0
51207-31-9	2,3,7,8-TCDF		19.9		pg/g	0.270	1.00
57117-41-6	1,2,3,7,8-PeCDF		110		pg/g	0.424	5.00
57117-31-4	2,3,4,7,8-PeCDF		113		pg/g	0.416	5.00
70648-26-9	1,2,3,4,7,8-HxCDF		118		pg/g	0.484	5.00
57117-44-9	1,2,3,6,7,8-HxCDF		116		pg/g	0.422	5.00
72918-21-9	1,2,3,7,8,9-HxCDF		111		pg/g	0.526	5.00
60851-34-5	2,3,4,6,7,8-HxCDF		122		pg/g	0.460	5.00
67562-39-4	1,2,3,4,6,7,8-HpCDF		110		pg/g	0.232	5.00
55673-89-7	1,2,3,4,7,8,9-HpCDF		102		pg/g	0.290	5.00
39001-02-0	1,2,3,4,6,7,8,9-OCDF		220		pg/g	0.658	10.0

Surrogate/Tracer recovery	Qual	Result	Nominal	Units	Recovery%	Acceptable Limits
13C-2,3,7,8-TCDD		121	200	pg/g	60.6	(40%-135%)
13C-1,2,3,7,8-PeCDD		172	200	pg/g	85.9	(40%-135%)
13C-1,2,3,6,7,8-HxCDD		147	200	pg/g	73.3	(40%-135%)
13C-1,2,3,4,6,7,8-HpCDD		180	200	pg/g	90.0	(40%-135%)
13C-OCDD		293	400	pg/g	73.4	(40%-135%)
13C-2,3,7,8-TCDF		133	200	pg/g	66.4	(40%-135%)
13C-1,2,3,7,8-PeCDF		158	200	pg/g	78.9	(40%-135%)
13C-1,2,3,6,7,8-HxCDF		137	200	pg/g	68.6	(40%-135%)
13C-1,2,3,4,6,7,8-HpCDF		161	200	pg/g	80.7	(40%-135%)

Comments:

K Estimated Maximum Possible Concentration

Hi-Res Dioxins/Furans
Certificate of Analysis
Sample Summary

SDG Number:	Riverside_Avenue	**Client:**	LOCK001	**Project:**	QC
Lab Sample ID:	12003101			**Matrix:**	SOIL
Client Sample:	QC for batch 18613				
Client ID:	MB for batch 18613			**Prep Basis:**	As Received
Batch ID:	18624	**Method:**	SW846 8290A		
Run Date:	04/20/2011 12:59	**Analyst:**	MJC	**Instrument:**	HRP791
Data File:	c20apr11a-4			**Dilution:**	1
Prep Batch:	18613	**Prep Method:**	SW846 3540C		
Prep Date:	17-APR-11	**Aliquot:**	10 g		

CAS No.	Parmname	Qual	Result	EMPC	Units	EDL	PQL
1746-01-6	2,3,7,8-TCDD	U	.158		pg/g	0.158	1.00
40321-76-4	1,2,3,7,8-PeCDD	U	.142		pg/g	0.142	5.00
39227-28-6	1,2,3,4,7,8-HxCDD	U	.168		pg/g	0.168	5.00
57653-85-7	1,2,3,6,7,8-HxCDD	U	.152		pg/g	0.152	5.00
19408-74-3	1,2,3,7,8,9-HxCDD	U	.167		pg/g	0.167	5.00
35822-46-9	1,2,3,4,6,7,8-HpCDD	U	.172		pg/g	0.172	5.00
3268-87-9	1,2,3,4,6,7,8,9-OCDD	J	0.444		pg/g	0.364	10.0
51207-31-9	2,3,7,8-TCDF	J	0.336		pg/g	0.214	1.00
57117-41-6	1,2,3,7,8-PeCDF	U	.108		pg/g	0.108	5.00
57117-31-4	2,3,4,7,8-PeCDF	U	.106		pg/g	0.106	5.00
70648-26-9	1,2,3,4,7,8-HxCDF	U	.146		pg/g	0.146	5.00
57117-44-9	1,2,3,6,7,8-HxCDF	U	.128		pg/g	0.128	5.00
60851-34-5	2,3,4,6,7,8-HxCDF	U	.139		pg/g	0.139	5.00
72918-21-9	1,2,3,7,8,9-HxCDF	JK		0.220	pg/g	0.159	5.00
67562-39-4	1,2,3,4,6,7,8-HpCDF	U	.127		pg/g	0.127	5.00
55673-89-7	1,2,3,4,7,8,9-HpCDF	U	.159		pg/g	0.159	5.00
39001-02-0	1,2,3,4,6,7,8,9-OCDF	U	.368		pg/g	0.368	10.0
41903-57-5	Total Tetrachlorodibenzo-p-dioxin	U	.158		pg/g	0.158	1.00
36088-22-9	Total Pentachlorodibenzo-p-dioxin	U	.142		pg/g	0.142	5.00
34465-46-8	Total Hexachlorodibenzo-p-dioxin	U	.152		pg/g	0.152	5.00
37871-00-4	Total Heptachlorodibenzo-p-dioxin	U	.172		pg/g	0.172	5.00
30402-14-3	Total Tetrachlorodibenzofuran	J	0.336		pg/g	0.214	1.00
30402-15-4	Total Pentachlorodibenzofuran	U	.106		pg/g	0.106	5.00
55684-94-1	Total Hexachlorodibenzofuran	U	.128	0.220	pg/g	0.128	5.00
38998-75-3	Total Heptachlorodibenzofuran	U	.127		pg/g	0.127	5.00
3333-30-0	TEQ WHO2005 ND=0		0.0337	0.0557	pg/g		
	TEQ WHO2005 ND=0.5		0.256	0.270	pg/g		

Surrogate/Tracer recovery	Qual	Result	Nominal	Units	Recovery%	Acceptable Limits
13C-2,3,7,8-TCDD		152	200	pg/g	75.8	(40%-135%)
13C-1,2,3,7,8-PeCDD		169	200	pg/g	84.6	(40%-135%)
13C-1,2,3,6,7,8-HxCDD		152	200	pg/g	75.9	(40%-135%)
13C-1,2,3,4,6,7,8-HpCDD		182	200	pg/g	90.9	(40%-135%)
13C-OCDD		296	400	pg/g	74.0	(40%-135%)
13C-2,3,7,8-TCDF		168	200	pg/g	84.1	(40%-135%)
13C-1,2,3,7,8-PeCDF		167	200	pg/g	83.7	(40%-135%)
13C-1,2,3,6,7,8-HxCDF		144	200	pg/g	71.9	(40%-135%)
13C-1,2,3,4,6,7,8-HpCDF		164	200	pg/g	81.9	(40%-135%)

Comments:

J Value is estimated

K Estimated Maximum Possible Concentration

U Analyte was analyzed for , but not detected above the specified detection limit.

Hi-Res Dioxins/Furans
Certificate of Analysis
Sample Summary

SDG Number:	Riverside_Avenue	Client:	LOCK001	Project:	QC
Lab Sample ID:	12003102	Date Collected:	04/12/2011 10:25	Matrix:	SOIL
Client Sample:	QC for batch 18613	Date Received:	04/13/2011 09:40	%Moisture:	25
Client ID:	089-0003 NS-3(2291003MS)			Prep Basis:	Dry Weight
Batch ID:	18624	Method:	SW846 8290A		
Run Date:	04/27/2011 10:39	Analyst:	MJC	Instrument:	HRP763
Data File:	b27apr11a-7			Dilution:	10
Prep Batch:	18613	Prep Method:	SW846 3540C		
Prep Date:	17-APR-11	Aliquot:	13.51 g		

CAS No.	Parmname	Qual	Result	EMPC	Units	EDL	PQL
51207-31-9	2,3,7,8-TCDF		34.4		pg/g	3.87	9.87

Surrogate/Tracer recovery	Qual	Result	Nominal	Units	Recovery%	Acceptable Limits

Comments:
K Estimated Maximum Possible Concentration
Q Quantitative Interference

Hi-Res Dioxins/Furans
Certificate of Analysis
Sample Summary

SDG Number:	Riverside_Avenue	**Client:**	LOCK001	**Project:**	QC
Lab Sample ID:	12003102	**Date Collected:**	04/12/2011 10:25	**Matrix:**	SOIL
Client Sample:	QC for batch 18613	**Date Received:**	04/13/2011 09:40	**%Moisture:**	25
Client ID:	089-0003 NS-3(2291003MS)			**Prep Basis:**	Dry Weight
Batch ID:	18624	**Method:**	SW846 8290A		
Run Date:	04/20/2011 20:11	**Analyst:**	MJC	**Instrument:**	HRP791
Data File:	c20apr11a-13			**Dilution:**	10
Prep Batch:	18613	**Prep Method:**	SW846 3540C		
Prep Date:	17-APR-11	**Aliquot:**	13.51 g		

CAS No.	Parmname	Qual	Result	EMPC	Units	EDL	PQL
1746-01-6	2,3,7,8-TCDD		25.5		pg/g	2.11	9.87
40321-76-4	1,2,3,7,8-PeCDD		122		pg/g	2.61	49.3
39227-28-6	1,2,3,4,7,8-HxCDD		129		pg/g	4.36	49.3
57653-85-7	1,2,3,6,7,8-HxCDD		139		pg/g	3.97	49.3
19408-74-3	1,2,3,7,8,9-HxCDD		134		pg/g	4.34	49.3
35822-46-9	1,2,3,4,6,7,8-HpCDD		825		pg/g	4.09	49.3
3268-87-9	1,2,3,4,6,7,8,9-OCDD		7230		pg/g	12.7	98.7
51207-31-9	2,3,7,8-TCDF		37.1		pg/g	5.55	9.87
57117-41-6	1,2,3,7,8-PeCDF		103		pg/g	3.65	49.3
57117-31-4	2,3,4,7,8-PeCDF		119		pg/g	3.59	49.3
70648-26-9	1,2,3,4,7,8-HxCDF		142		pg/g	2.90	49.3
57117-44-9	1,2,3,6,7,8-HxCDF		120		pg/g	2.55	49.3
72918-21-9	1,2,3,7,8,9-HxCDF	Q	52.8		pg/g	3.16	49.3
60851-34-5	2,3,4,6,7,8-HxCDF		124		pg/g	2.76	49.3
67562-39-4	1,2,3,4,6,7,8-HpCDF		226		pg/g	2.37	49.3
55673-89-7	1,2,3,4,7,8,9-HpCDF		108		pg/g	2.96	49.3
39001-02-0	1,2,3,4,6,7,8,9-OCDF		462		pg/g	9.00	98.7

Surrogate/Tracer recovery	Qual	Result	Nominal	Units	Recovery%	Acceptable Limits
13C-2,3,7,8-TCDD		178	197	pg/g	90.2	(40%-135%)
13C-1,2,3,7,8-PeCDD		171	197	pg/g	86.6	(40%-135%)
13C-1,2,3,6,7,8-HxCDD		150	197	pg/g	75.8	(40%-135%)
13C-1,2,3,4,6,7,8-HpCDD		132	197	pg/g	66.9	(40%-135%)
13C-OCDD		160	395	pg/g	40.6	(40%-135%)
13C-2,3,7,8-TCDF		192	197	pg/g	97.3	(40%-135%)
13C-1,2,3,7,8-PeCDF		178	197	pg/g	89.9	(40%-135%)
13C-1,2,3,6,7,8-HxCDF		142	197	pg/g	71.8	(40%-135%)
13C-1,2,3,4,6,7,8-HpCDF		128	197	pg/g	64.6	(40%-135%)

Comments:

K Estimated Maximum Possible Concentration

Q Quantitative Interference

Hi-Res Dioxins/Furans
Certificate of Analysis
Sample Summary

SDG Number:	Riverside_Avenue	Client:	LOCK001	Project:	QC
Lab Sample ID:	12003103	Date Collected:	04/12/2011 10:25	Matrix:	SOIL
Client Sample:	QC for batch 18613	Date Received:	04/13/2011 09:40	%Moisture:	25
Client ID:	089-0003 NS-3(2291003MSD)			Prep Basis:	Dry Weight
Batch ID:	18624	Method:	SW846 8290A		
Run Date:	04/27/2011 11:01	Analyst:	MJC	Instrument:	HRP763
Data File:	b27apr11a-8			Dilution:	10
Prep Batch:	18613	Prep Method:	SW846 3540C		
Prep Date:	17-APR-11	Aliquot:	13.82 g		

CAS No.	Parmname	Qual	Result	EMPC	Units	EDL	PQL
51207-31-9	2,3,7,8-TCDF		38.1		pg/g	4.69	9.65

Surrogate/Tracer recovery	Qual	Result	Nominal	Units	Recovery%	Acceptable Limits

Comments:
J Value is estimated
K Estimated Maximum Possible Concentration
Q Quantitative Interference

Hi-Res Dioxins/Furans
Certificate of Analysis
Sample Summary

SDG Number:	Riverside_Avenue	**Client:**	LOCK001	**Project:**	QC
Lab Sample ID:	12003103	**Date Collected:**	04/12/2011 10:25	**Matrix:**	SOIL
Client Sample:	QC for batch 18613	**Date Received:**	04/13/2011 09:40	**%Moisture:**	25
Client ID:	089-0003 NS-3(2291003MSD)			**Prep Basis:**	Dry Weight
Batch ID:	18624	**Method:**	SW846 8290A		
Run Date:	04/20/2011 20:59	**Analyst:**	MJC	**Instrument:**	HRP791
Data File:	c20apr11a-14			**Dilution:**	10
Prep Batch:	18613	**Prep Method:**	SW846 3540C		
Prep Date:	17-APR-11	**Aliquot:**	13.82 g		

CAS No.	Parmname	Qual	Result	EMPC	Units	EDL	PQL
1746-01-6	2,3,7,8-TCDD		26.2		pg/g	2.32	9.65
40321-76-4	1,2,3,7,8-PeCDD		123		pg/g	2.76	48.2
39227-28-6	1,2,3,4,7,8-HxCDD		126		pg/g	3.42	48.2
57653-85-7	1,2,3,6,7,8-HxCDD		148		pg/g	3.11	48.2
19408-74-3	1,2,3,7,8,9-HxCDD		135		pg/g	3.42	48.2
35822-46-9	1,2,3,4,6,7,8-HpCDD		921		pg/g	4.38	48.2
3268-87-9	1,2,3,4,6,7,8,9-OCDD		7850		pg/g	14.1	96.5
51207-31-9	2,3,7,8-TCDF		44.6		pg/g	5.77	9.65
57117-41-6	1,2,3,7,8-PeCDF		107		pg/g	3.26	48.2
57117-31-4	2,3,4,7,8-PeCDF		125		pg/g	3.20	48.2
70648-26-9	1,2,3,4,7,8-HxCDF		141		pg/g	3.34	48.2
57117-44-9	1,2,3,6,7,8-HxCDF		120		pg/g	2.91	48.2
72918-21-9	1,2,3,7,8,9-HxCDF	JQ	46.7		pg/g	3.63	48.2
60851-34-5	2,3,4,6,7,8-HxCDF		130		pg/g	3.16	48.2
67562-39-4	1,2,3,4,6,7,8-HpCDF		246		pg/g	2.62	48.2
55673-89-7	1,2,3,4,7,8,9-HpCDF		117		pg/g	3.30	48.2
39001-02-0	1,2,3,4,6,7,8,9-OCDF		488		pg/g	6.71	96.5

Surrogate/Tracer recovery	Qual	Result	Nominal	Units	Recovery%	Acceptable Limits
13C-2,3,7,8-TCDD		181	193	pg/g	93.8	(40%-135%)
13C-1,2,3,7,8-PeCDD		178	193	pg/g	92.4	(40%-135%)
13C-1,2,3,6,7,8-HxCDD		164	193	pg/g	84.8	(40%-135%)
13C-1,2,3,4,6,7,8-HpCDD		152	193	pg/g	78.6	(40%-135%)
13C-OCDD		203	386	pg/g	52.6	(40%-135%)
13C-2,3,7,8-TCDF		190	193	pg/g	98.7	(40%-135%)
13C-1,2,3,7,8-PeCDF		180	193	pg/g	93.3	(40%-135%)
13C-1,2,3,6,7,8-HxCDF		155	193	pg/g	80.1	(40%-135%)
13C-1,2,3,4,6,7,8-HpCDF		142	193	pg/g	73.7	(40%-135%)

Comments:

J Value is estimated

K Estimated Maximum Possible Concentration

Q Quantitative Interference

USEPA
DateShipped: 4/12/2011
CarrierName: FedEx
AirbillNo:

CHAIN OF CUSTODY RECORD
Riverside Avenue
Contact Name: Martin Ebel
Contact Phone: 732-321-4291
412-889-2258

No: 2-041211-105201-0001
Cooler #:
Lab: Cape Fear Analytical
Lab Phone:

Lab #	Sample #	Location	Analyses	Matrix	Collected	Numb Cont	Container	Preservative	MS/MSD
	089-0001	NS-1	Dioxin	Soil	4/12/2011	1	Jar	4 C	N
	089-0002	NS-2	Dioxin	Soil	4/12/2011	1	Jar	4 C	N
	089-0003	NS-3	Dioxin	Soil	4/12/2011	1	Jar	4 C	Y
	089-0004	NS-4	Dioxin	Soil	4/12/2011	1	Jar	4 C	N
	089-0005	NS-5	Dioxin	Soil	4/12/2011	1	Jar	4 C	N
	089-0006	NS-6	Dioxin	Soil	4/12/2011	1	Jar	4 C	N
	089-0007	NS-7	Dioxin	Soil	4/12/2011	1	Jar	4 C	N
	089-0008	NS-7D	Dioxin	Soil	4/12/2011	1	Jar	4 C	N
	089-0009	NS-8	Dioxin	Soil	4/12/2011	1	Jar	4 C	N
	089-0010	NS-9	Dioxin	Soil	4/12/2011	1	Jar	4 C	N
	089-0011	NS-10	Dioxin	Soil	4/12/2011	1	Jar	4 C	N
	089-0012	NS-11	Dioxin	Soil	4/12/2011	1	Jar	4 C	N

Special Instructions: Collection times taken from sample labels. CL 13APR11

SAMPLES TRANSFERRED FROM
CHAIN OF CUSTODY #

Items/Reason	Relinquished by	Date	Received by	Date	Time	Items/Reason	Relinquished By	Date	Received by	Date	Time
Samples	[signature]	4-12-11	Cynde Larkin	4/13/11	0940						

WO# 2291

temp. = 2.5°

Appendix B

Sample ID	CAS Numb	Analyte Na	Matrix	Result	MDL	Remark	C	Units	Analysis	R
AN01468	100-52-7	BENZALDEI	Aqueous	---	4.9	U	L	ug/L	C-90	
AN01468	108-95-2	PHENOL	Aqueous	---	4.9	U	L	ug/L	C-90	
AN01468	111-44-4	BIS(2-CHLC	Aqueous	---	4.9	U	L	ug/L	C-90	
AN01468	95-57-8	2-CHLOROI	Aqueous	---	4.9	U	L	ug/L	C-90	
AN01468	95-48-7	2-METHYLF	Aqueous	---	4.9	U	L	ug/L	C-90	
AN01468	108-60-1	2,2'-OXYBIS	Aqueous	---	4.9	U	L	ug/L	C-90	
AN01468	98-86-2	ACETOPHE	Aqueous	---	4.9	U	L	ug/L	C-90	
AN01468	106-44-5	4-METHYLF	Aqueous	---	4.9	U	L	ug/L	C-90	
AN01468	621-64-7	N-NITROSC	Aqueous	---	4.9	U	L	ug/L	C-90	
AN01468	67-72-1	HEXACHLO	Aqueous	---	4.9	U	L	ug/L	C-90	
AN01468	98-95-3	NITROBENZ	Aqueous	---	4.9	U	L	ug/L	C-90	
AN01468	78-59-1	ISOPHORO	Aqueous	---	4.9	U	L	ug/L	C-90	
AN01468	88-75-5	2-NITROPH	Aqueous	---	4.9	U	L	ug/L	C-90	
AN01468	105-67-9	2,4-DIMETI	Aqueous	---	4.9	U	L	ug/L	C-90	
AN01468	111-91-1	BIS(-2-CHL(	Aqueous	---	4.9	U	L	ug/L	C-90	
AN01468	120-83-2	2,4-DICHLC	Aqueous	---	4.9	U	L	ug/L	C-90	
AN01468	91-20-3	NAPHTHAL	Aqueous	---	4.9	U		ug/L	C-90	
AN01468	106-47-8	4-CHLORO/	Aqueous	---	4.9	U	L	ug/L	C-90	
AN01468	87-68-3	HEXACHLO	Aqueous	---	4.9	U		ug/L	C-90	
AN01468	105-60-2	CAPROLAC	Aqueous	---	4.9	U	L	ug/L	C-90	
AN01468	59-50-7	4-CHLORO-	Aqueous	---	4.9	U		ug/L	C-90	
AN01468	91-57-6	2-METHYL	Aqueous	---	4.9	U		ug/L	C-90	
AN01468	95-94-3	1,2,4,5- TE	Aqueous	---	4.9	U		ug/L	C-90	
AN01468	77-47-4	HEXACHLO	Aqueous	---	9.8	U	L	ug/L	C-90	
AN01468	88-06-2	2,4,6-TRICH	Aqueous	---	4.9	U		ug/L	C-90	
AN01468	95-95-4	2,4,5-TRICH	Aqueous	---	4.9	U		ug/L	C-90	
AN01468	92-52-4	1,1'- BIPHE	Aqueous	---	4.9	U		ug/L	C-90	
AN01468	91-58-7	2-CHLOROI	Aqueous	---	4.9	U		ug/L	C-90	
AN01468	88-74-4	2-NITROAN	Aqueous	---	4.9	U		ug/L	C-90	
AN01468	131-11-3	DIMETHYL	Aqueous	---	4.9	U		ug/L	C-90	
AN01468	208-96-8	ACENAPHT	Aqueous	---	4.9	U		ug/L	C-90	
AN01468	606-20-2	2,6-DINITR(	Aqueous	---	4.9	U		ug/L	C-90	
AN01468	99-09-2	3-NITROAN	Aqueous	---	4.9	U		ug/L	C-90	
AN01468	83-32-9	ACENAPHT	Aqueous	---	4.9	U		ug/L	C-90	
AN01468	51-28-5	2,4-DINITR(	Aqueous	---	25	U	L	ug/L	C-90	
AN01468	100-02-7	4-NITROPH	Aqueous	---	9.8	U	L	ug/L	C-90	
AN01468	132-64-9	DIBENZOFU	Aqueous	---	4.9	U		ug/L	C-90	
AN01468	121-14-2	2,4-DINITR(	Aqueous	---	4.9	U		ug/L	C-90	
AN01468	86-73-7	FLUORENE	Aqueous	---	4.9	U		ug/L	C-90	
AN01468	84-66-2	DIETHYLPH	Aqueous	---	4.9	U		ug/L	C-90	
AN01468	7005-72-3	4-CHLOROI	Aqueous	---	4.9	U		ug/L	C-90	
AN01468	100-01-6	4-NITROAN	Aqueous	---	4.9	U		ug/L	C-90	
AN01468	534-52-1	4,6-DINITR(	Aqueous	---	9.8	U	L	ug/L	C-90	
AN01468	86-30-6	N-NITROSC	Aqueous	---	4.9	U		ug/L	C-90	
AN01468	101-55-3	4-BROMOP	Aqueous	---	4.9	U		ug/L	C-90	
AN01468	118-74-1	HEXACHLO	Aqueous	---	4.9	U		ug/L	C-90	

AN01468	1912-24-9	ATRAZINE	Aqueous	---		4.9	U	ug/L	C-90
AN01468	87-86-5	PENTACHL(	Aqueous	---		9.8	U	ug/L	C-90
AN01468	85-01-8	PHENANTH	Aqueous	---		4.9	U	ug/L	C-90
AN01468	120-12-7	ANTHRACE	Aqueous	---		4.9	U	ug/L	C-90
AN01468	86-74-8	CARBAZOLI	Aqueous	---		4.9	U	ug/L	C-90
AN01468	84-74-2	DI-N-BUTYI	Aqueous	---		4.9	U	ug/L	C-90
AN01468	206-44-0	FLUORANT	Aqueous	---		4.9	U	ug/L	C-90
AN01468	129-00-0	PYRENE	Aqueous	---		4.9	U	ug/L	C-90
AN01468	85-68-7	BUTYLBEN:	Aqueous	---		4.9	U	ug/L	C-90
AN01468	91-94-1	3,3'- DICHL	Aqueous	---		4.9	U	ug/L	C-90
AN01468	56-55-3	BENZO(A)A	Aqueous	---		4.9	U	ug/L	C-90
AN01468	218-01-9	CHRYSENE	Aqueous	---		4.9	U	ug/L	C-90
AN01468	117-81-7	BIS(2-ETHY	Aqueous	---		4.9	U	ug/L	C-90
AN01468	117-84-0	DI-N-OCTYI	Aqueous	---		4.9	U	ug/L	C-90
AN01468	205-99-2	BENZO(B)F	Aqueous	---		4.9	U	ug/L	C-90
AN01468	207-08-9	BENZO(K)F	Aqueous	---		4.9	U	ug/L	C-90
AN01468	50-32-8	BENZO(A)P	Aqueous	---		4.9	U	ug/L	C-90
AN01468	193-39-5	INDENO(1,	Aqueous	---		4.9	U	ug/L	C-90
AN01468	53-70-3	DIBENZO(A	Aqueous	---		4.9	U	ug/L	C-90
AN01468	191-24-2	BENZO(G,H	Aqueous	---		4.9	U	ug/L	C-90
AN01468	58-90-2	2,3,4,6-TET	Aqueous	---		4.9	U	ug/L	C-90
AN01468		CYCLOHEX/	Aqueous		190		NJ	ug/L	C-90
AN01468		CYCLOHEX/	Aqueous		110		NJ	ug/L	C-90
AN01468		4,7-METHA	Aqueous		170		NJ	ug/L	C-90
AN01468		BENZENAM	Aqueous		410		NJ	ug/L	C-90
AN01468		BENZENAM	Aqueous		400		NJ	ug/L	C-90
AN01468		BENZENAM	Aqueous		68		NJ	ug/L	C-90
AN01468	75-71-8	DICHLOROI	Aqueous	---		5	U	ug/L	C-89
AN01468	74-87-3	CHLOROMI	Aqueous	---		5	U	ug/L	C-89
AN01468	75-01-4	VINYL CHL(	Aqueous	---		5	U J	ug/L	C-89
AN01468	74-83-9	BROMOME	Aqueous	---		5	U	ug/L	C-89
AN01468	75-00-3	CHLOROET	Aqueous	---		5	U	ug/L	C-89
AN01468	75-69-4	TRICHLORC	Aqueous	---		5	U	ug/L	C-89
AN01468	75-35-4	1,1-DICHLC	Aqueous	---		5	U	ug/L	C-89
AN01468	76-13-1	1,1,2-TRICI	Aqueous	---		5	U	ug/L	C-89
AN01468	75-15-0	CARBON DI	Aqueous	---		5	U	ug/L	C-89
AN01468	67-64-1	ACETONE	Aqueous	---		10	U	ug/L	C-89
AN01468	79-20-9	METHYL AC	Aqueous	---		5	U	ug/L	C-89
AN01468	75-09-2	METHYLEN	Aqueous		230			ug/L	C-89
AN01468	156-60-5	TRANS-1,2-	Aqueous	---		5	U	ug/L	C-89
AN01468	1634-04-4	METHYL TE	Aqueous	---		5	U	ug/L	C-89
AN01468	75-34-3	1,1-DICHLC	Aqueous	---		5	U	ug/L	C-89
AN01468	156-59-2	CIS-1,2-DIC	Aqueous	---		5	U	ug/L	C-89
AN01468	78-93-3	2-BUTANOI	Aqueous	---		10	U	ug/L	C-89
AN01468	74-97-5	BROMOCH	Aqueous	---		5	U	ug/L	C-89
AN01468	67-66-3	CHLOROFO	Aqueous	---		5	U	ug/L	C-89
AN01468	71-55-6	1,1,1-TRICI	Aqueous	---		5	U	ug/L	C-89

AN01468	110-82-7	CYCLOHEX/	Aqueous		24		ug/L	C-89
AN01468	56-23-5	CARBON TE	Aqueous	---		5 U	ug/L	C-89
AN01468	71-43-2	BENZENE	Aqueous		24		ug/L	C-89
AN01468	107-06-2	1,2-DICHLC	Aqueous	---		5 U	ug/L	C-89
AN01468	79-01-6	TRICHLORC	Aqueous	---		5 U	ug/L	C-89
AN01468	78-87-5	1,2-DICHLC	Aqueous	---		5 U	ug/L	C-89
AN01468	75-27-4	BROMODIC	Aqueous	---		5 U	ug/L	C-89
AN01468	10061-01-	CIS-1,3-DIC	Aqueous	---		5 U	ug/L	C-89
AN01468	108-10-1	4-METHYL-	Aqueous	---		10 U	ug/L	C-89
AN01468	108-88-3	TOLUENE	Aqueous	---		5 U	ug/L	C-89
AN01468	10061-02-	TRANS-1,3-	Aqueous	---		5 U J	ug/L	C-89
AN01468	79-00-5	1,1,2-TRICH	Aqueous	---		5 U	ug/L	C-89
AN01468	127-18-4	TETRACHLC	Aqueous	---		5 U J	ug/L	C-89
AN01468	108-87-2	METHYLCY	Aqueous		87		ug/L	C-89
AN01468	124-48-1	DIBROMOC	Aqueous	---		5 U	ug/L	C-89
AN01468	106-93-4	1,2-DIBROM	Aqueous	---		5 U	ug/L	C-89
AN01468	591-78-6	2-HEXANOI	Aqueous	---		10 U	ug/L	C-89
AN01468	108-90-7	CHLOROBE	Aqueous	---		5 U	ug/L	C-89
AN01468	79-34-5	1,1,2,2-TET	Aqueous	---		5 U	ug/L	C-89
AN01468	100-41-4	ETHYLBENZ	Aqueous	---		5 U	ug/L	C-89
AN01468	179601-23	M/P-XYLEN	Aqueous		7.6		ug/L	C-89
AN01468	95-47-6	O-XYLENE	Aqueous		5.2		ug/L	C-89
AN01468	100-42-5	STYRENE	Aqueous	---		5 U	ug/L	C-89
AN01468	75-25-2	BROMOFO	Aqueous	---		5 U	ug/L	C-89
AN01468	98-82-8	ISOPROPYL	Aqueous		36		ug/L	C-89
AN01468	541-73-1	1,3-DICHLC	Aqueous	---		5 U	ug/L	C-89
AN01468	106-46-7	1,4-DICHLC	Aqueous	---		5 U	ug/L	C-89
AN01468	95-50-1	1,2-DICHLC	Aqueous	---		5 U	ug/L	C-89
AN01468	96-12-8	1,2-DIBROM	Aqueous	---		5 U	ug/L	C-89
AN01468	0120-82-1	1,2,4-TRICH	Aqueous	---		5 U	ug/L	C-89
AN01468	87-61-6	1,2,3-TRICH	Aqueous	---		5 U	ug/L	C-89
AN01468		1-BUTEN-3	Aqueous		120	NJ	ug/L	C-89
AN01468		DIISOPROP	Aqueous		700	NJ	ug/L	C-89
AN01468		BENZENE, (	Aqueous		34	NJ	ug/L	C-89
AN01468		4,7-METHA	Aqueous		610	NJ	ug/L	C-89
AN01468		INDANE ; R	Aqueous		120	NJ	ug/L	C-89
AN01468		BENZENE, :	Aqueous		45	NJ	ug/L	C-89
AN01468		1-PHENYL-:	Aqueous		38	NJ	ug/L	C-89
AN01468		BENZENE,2	Aqueous		58	NJ	ug/L	C-89
AN01468		INDAN, 1-M	Aqueous		84	NJ	ug/L	C-89
AN01468		BENZENE,2	Aqueous		47	NJ	ug/L	C-89
AN01469	75-71-8	DICHLOROI	Aqueous	---		5 U	ug/L	C-89
AN01469	74-87-3	CHLOROMI	Aqueous	---		5 U	ug/L	C-89
AN01469	75-01-4	VINYL CHLC	Aqueous	---		5 U J	ug/L	C-89
AN01469	74-83-9	BROMOME	Aqueous	---		5 U	ug/L	C-89
AN01469	75-00-3	CHLOROET	Aqueous	---		5 U	ug/L	C-89
AN01469	75-69-4	TRICHLORC	Aqueous	---		5 U	ug/L	C-89

AN01469	75-35-4	1,1-DICHLC	Aqueous	---		5 U	ug/L	C-89
AN01469	76-13-1	1,1,2-TRICH	Aqueous	---		5 U	ug/L	C-89
AN01469	75-15-0	CARBON DI	Aqueous	---		5 U	ug/L	C-89
AN01469	67-64-1	ACETONE	Aqueous	---		10 U	ug/L	C-89
AN01469	79-20-9	METHYL AC	Aqueous	---		5 U	ug/L	C-89
AN01469	75-09-2	METHYLEN	Aqueous	---		5 U	ug/L	C-89
AN01469	156-60-5	TRANS-1,2-	Aqueous	---		5 U	ug/L	C-89
AN01469	1634-04-4	METHYL TE	Aqueous	---		5 U	ug/L	C-89
AN01469	75-34-3	1,1-DICHLC	Aqueous	---		5 U	ug/L	C-89
AN01469	156-59-2	CIS-1,2-DIC	Aqueous	---		5 U	ug/L	C-89
AN01469	78-93-3	2-BUTANOI	Aqueous	---		10 U	ug/L	C-89
AN01469	74-97-5	BROMOCH	Aqueous	---		5 U	ug/L	C-89
AN01469	67-66-3	CHLOROFO	Aqueous	---		5 U	ug/L	C-89
AN01469	71-55-6	1,1,1-TRICH	Aqueous	---		5 U	ug/L	C-89
AN01469	110-82-7	CYCLOHEX/	Aqueous		26		ug/L	C-89
AN01469	56-23-5	CARBON TE	Aqueous	---		5 U	ug/L	C-89
AN01469	71-43-2	BENZENE	Aqueous		40		ug/L	C-89
AN01469	107-06-2	1,2-DICHLC	Aqueous	---		5 U	ug/L	C-89
AN01469	79-01-6	TRICHLORC	Aqueous	---		5 U	ug/L	C-89
AN01469	78-87-5	1,2-DICHLC	Aqueous	---		5 U	ug/L	C-89
AN01469	75-27-4	BROMODIC	Aqueous	---		5 U	ug/L	C-89
AN01469	10061-01-	CIS-1,3-DIC	Aqueous	---		5 U	ug/L	C-89
AN01469	108-10-1	4-METHYL-	Aqueous		17		ug/L	C-89
AN01469	108-88-3	TOLUENE	Aqueous	---		5 U	ug/L	C-89
AN01469	10061-02-	TRANS-1,3-	Aqueous	---		5 U J	ug/L	C-89
AN01469	79-00-5	1,1,2-TRICH	Aqueous	---		5 U	ug/L	C-89
AN01469	127-18-4	TETRACHLC	Aqueous	---		5 U J	ug/L	C-89
AN01469	108-87-2	METHYLCY	Aqueous		150		ug/L	C-89
AN01469	124-48-1	DIBROMOC	Aqueous	---		5 U	ug/L	C-89
AN01469	106-93-4	1,2-DIBROM	Aqueous	---		5 U	ug/L	C-89
AN01469	591-78-6	2-HEXANOI	Aqueous	---		10 U	ug/L	C-89
AN01469	108-90-7	CHLOROBE	Aqueous	---		5 U	ug/L	C-89
AN01469	79-34-5	1,1,2,2-TET	Aqueous	---		5 U	ug/L	C-89
AN01469	100-41-4	ETHYLBENZ	Aqueous		7.5		ug/L	C-89
AN01469	179601-23	M/P-XYLEN	Aqueous		7.9		ug/L	C-89
AN01469	95-47-6	O-XYLENE	Aqueous		6.8		ug/L	C-89
AN01469	100-42-5	STYRENE	Aqueous	---		5 U	ug/L	C-89
AN01469	75-25-2	BROMOFO	Aqueous	---		5 U	ug/L	C-89
AN01469	98-82-8	ISOPROPYL	Aqueous		170		ug/L	C-89
AN01469	541-73-1	1,3-DICHLC	Aqueous	---		5 U	ug/L	C-89
AN01469	106-46-7	1,4-DICHLC	Aqueous	---		5 U	ug/L	C-89
AN01469	95-50-1	1,2-DICHLC	Aqueous	---		5 U	ug/L	C-89
AN01469	96-12-8	1,2-DIBROM	Aqueous	---		5 U	ug/L	C-89
AN01469	0120-82-1	1,2,4-TRICH	Aqueous	---		5 U	ug/L	C-89
AN01469	87-61-6	1,2,3-TRICH	Aqueous	---		5 U	ug/L	C-89
AN01469		DIISOPROP	Aqueous		630	NJ	ug/L	C-89
AN01469		BENZENE, I	Aqueous		150	NJ	ug/L	C-89

AN01469		BENZENE, (	Aqueous		72	NJ	ug/L	C-89
AN01469		4,7-METHA	Aqueous		320	NJ	ug/L	C-89
AN01469		INDANE ; R	Aqueous		210	NJ	ug/L	C-89
AN01469		BENZENE,2	Aqueous		120	NJ	ug/L	C-89
AN01469		BENZENE, :	Aqueous		100	NJ	ug/L	C-89
AN01469		BENZENE, :	Aqueous		76	NJ	ug/L	C-89
AN01469		1H-INDENE	Aqueous		71	NJ	ug/L	C-89
AN01469		BENZENE, :	Aqueous		91	NJ	ug/L	C-89
AN01469	100-52-7	BENZALDEI	Aqueous	---		5.4 U	ug/L	C-90
AN01469	108-95-2	PHENOL	Aqueous	---		5.4 U	ug/L	C-90
AN01469	111-44-4	BIS(2-CHLC	Aqueous	---		5.4 U	ug/L	C-90
AN01469	95-57-8	2-CHLOROI	Aqueous	---		5.4 U	ug/L	C-90
AN01469	95-48-7	2-METHYLF	Aqueous	---		5.4 U	ug/L	C-90
AN01469	108-60-1	2,2'-OXYBIS	Aqueous	---		5.4 U	ug/L	C-90
AN01469	98-86-2	ACETOPHE	Aqueous	---		5.4 U	ug/L	C-90
AN01469	106-44-5	4-METHYLF	Aqueous	---		5.4 U L	ug/L	C-90
AN01469	621-64-7	N-NITROSC	Aqueous	---		5.4 U	ug/L	C-90
AN01469	67-72-1	HEXACHLO	Aqueous	---		5.4 U	ug/L	C-90
AN01469	98-95-3	NITROBENZ	Aqueous	---		5.4 U	ug/L	C-90
AN01469	78-59-1	ISOPHORO	Aqueous	---		5.4 U	ug/L	C-90
AN01469	88-75-5	2-NITROPH	Aqueous	---		5.4 U	ug/L	C-90
AN01469	105-67-9	2,4-DIMETI	Aqueous	---		5.4 U	ug/L	C-90
AN01469	111-91-1	BIS(-2-CHL(	Aqueous	---		5.4 U	ug/L	C-90
AN01469	120-83-2	2,4-DICHLC	Aqueous	---		5.4 U	ug/L	C-90
AN01469	91-20-3	NAPHTHAL	Aqueous	---		5.4 U	ug/L	C-90
AN01469	106-47-8	4-CHLORO/	Aqueous	---		5.4 U	ug/L	C-90
AN01469	87-68-3	HEXACHLO	Aqueous	---		5.4 U	ug/L	C-90
AN01469	105-60-2	CAPROLAC	Aqueous	---		5.4 U	ug/L	C-90
AN01469	59-50-7	4-CHLORO-	Aqueous	---		5.4 U	ug/L	C-90
AN01469	91-57-6	2-METHYL	Aqueous	---		5.4 U	ug/L	C-90
AN01469	95-94-3	1,2,4,5- TE	Aqueous	---		5.4 U	ug/L	C-90
AN01469	77-47-4	HEXACHLO	Aqueous	---		11 U L	ug/L	C-90
AN01469	88-06-2	2,4,6-TRICH	Aqueous	---		5.4 U	ug/L	C-90
AN01469	95-95-4	2,4,5-TRICH	Aqueous	---		5.4 U	ug/L	C-90
AN01469	92-52-4	1,1'- BIPHE	Aqueous	---		5.4 U	ug/L	C-90
AN01469	91-58-7	2-CHLOROI	Aqueous	---		5.4 U	ug/L	C-90
AN01469	88-74-4	2-NITROAN	Aqueous	---		5.4 U	ug/L	C-90
AN01469	131-11-3	DIMETHYL	Aqueous	---		5.4 U	ug/L	C-90
AN01469	208-96-8	ACENAPHT	Aqueous	---		5.4 U	ug/L	C-90
AN01469	606-20-2	2,6-DINITR	Aqueous	---		5.4 U	ug/L	C-90
AN01469	99-09-2	3-NITROAN	Aqueous	---		5.4 U	ug/L	C-90
AN01469	83-32-9	ACENAPHT	Aqueous	---		5.4 U	ug/L	C-90
AN01469	51-28-5	2,4-DINITR	Aqueous	---		27 U L	ug/L	C-90
AN01469	100-02-7	4-NITROPH	Aqueous	---		11 U L	ug/L	C-90
AN01469	132-64-9	DIBENZOFU	Aqueous	---		5.4 U	ug/L	C-90
AN01469	121-14-2	2,4-DINITR	Aqueous	---		5.4 U	ug/L	C-90
AN01469	86-73-7	FLUORENE	Aqueous	---		5.4 U	ug/L	C-90

AN01469	84-66-2	DIETHYLPH	Aqueous	---		5.4	U	ug/L	C-90
AN01469	7005-72-3	4-CHLOROI	Aqueous	---		5.4	U	ug/L	C-90
AN01469	100-01-6	4-NITROAN	Aqueous	---		5.4	U	ug/L	C-90
AN01469	534-52-1	4,6-DINITR	Aqueous	---		11	U L	ug/L	C-90
AN01469	86-30-6	N-NITROSC	Aqueous	---		5.4	U	ug/L	C-90
AN01469	101-55-3	4-BROMOP	Aqueous	---		5.4	U	ug/L	C-90
AN01469	118-74-1	HEXACHLO	Aqueous	---		5.4	U	ug/L	C-90
AN01469	1912-24-9	ATRAZINE	Aqueous	---		5.4	U	ug/L	C-90
AN01469	87-86-5	PENTACHL	Aqueous	---		11	U	ug/L	C-90
AN01469	85-01-8	PHENANTH	Aqueous	---		5.4	U	ug/L	C-90
AN01469	120-12-7	ANTHRACE	Aqueous	---		5.4	U	ug/L	C-90
AN01469	86-74-8	CARBAZOLI	Aqueous	---		5.4	U	ug/L	C-90
AN01469	84-74-2	DI-N-BUTYI	Aqueous	---		5.4	U	ug/L	C-90
AN01469	206-44-0	FLUORANT	Aqueous	---		5.4	U	ug/L	C-90
AN01469	129-00-0	PYRENE	Aqueous	---		5.4	U	ug/L	C-90
AN01469	85-68-7	BUTYLBEN	Aqueous	---		5.4	U	ug/L	C-90
AN01469	91-94-1	3,3'- DICHL	Aqueous	---		5.4	U	ug/L	C-90
AN01469	56-55-3	BENZO(A)A	Aqueous	---		5.4	U	ug/L	C-90
AN01469	218-01-9	CHRYSENE	Aqueous	---		5.4	U	ug/L	C-90
AN01469	117-81-7	BIS(2-ETHY	Aqueous	---		5.4	U	ug/L	C-90
AN01469	117-84-0	DI-N-OCTYI	Aqueous	---		5.4	U	ug/L	C-90
AN01469	205-99-2	BENZO(B)F	Aqueous	---		5.4	U	ug/L	C-90
AN01469	207-08-9	BENZO(K)F	Aqueous	---		5.4	U	ug/L	C-90
AN01469	50-32-8	BENZO(A)P	Aqueous	---		5.4	U	ug/L	C-90
AN01469	193-39-5	INDENO(1,	Aqueous	---		5.4	U	ug/L	C-90
AN01469	53-70-3	DIBENZO(A	Aqueous	---		5.4	U	ug/L	C-90
AN01469	191-24-2	BENZO(G,H	Aqueous	---		5.4	U	ug/L	C-90
AN01469	58-90-2	2,3,4,6-TET	Aqueous	---		5.4	U	ug/L	C-90
AN01469		BENZENE, (	Aqueous		47		NJ	ug/L	C-90
AN01469		4,7-METHA	Aqueous		70		NJ	ug/L	C-90
AN01469		INDANE; R	Aqueous		59		NJ	ug/L	C-90
AN01469		O-CHLORO	Aqueous		81		NJ	ug/L	C-90
AN01469		BENZENAM	Aqueous		45		NJ	ug/L	C-90
AN01469		BENZENAM	Aqueous		390		NJ	ug/L	C-90
AN01469		BENZENAM	Aqueous		86		NJ	ug/L	C-90
AN01469		BENZENAM	Aqueous		380		NJ	ug/L	C-90
AN01470	75-71-8	DICHLOROI	Aqueous	---		5	U	ug/L	C-89
AN01470	74-87-3	CHLOROMI	Aqueous	---		5	U	ug/L	C-89
AN01470	75-01-4	VINYL CHL	Aqueous	---		5	U J	ug/L	C-89
AN01470	74-83-9	BROMOME	Aqueous	---		5	U	ug/L	C-89
AN01470	75-00-3	CHLOROET	Aqueous	---		5	U	ug/L	C-89
AN01470	75-69-4	TRICHLORC	Aqueous	---		5	U	ug/L	C-89
AN01470	75-35-4	1,1-DICHLC	Aqueous	---		5	U	ug/L	C-89
AN01470	76-13-1	1,1,2-TRICH	Aqueous	---		5	U	ug/L	C-89
AN01470	75-15-0	CARBON DI	Aqueous	---		5	U	ug/L	C-89
AN01470	67-64-1	ACETONE	Aqueous	---		10	U	ug/L	C-89
AN01470	79-20-9	METHYL AC	Aqueous	---		5	U	ug/L	C-89

AN01470	75-09-2	METHYLEN	Aqueous	---		5 U	ug/L	C-89
AN01470	156-60-5	TRANS-1,2-	Aqueous	---		5 U	ug/L	C-89
AN01470	1634-04-4	METHYL TE	Aqueous	---		5 U	ug/L	C-89
AN01470	75-34-3	1,1-DICHLC	Aqueous	---		5 U	ug/L	C-89
AN01470	156-59-2	CIS-1,2-DIC	Aqueous	---		5 U	ug/L	C-89
AN01470	78-93-3	2-BUTANOI	Aqueous	---		10 U	ug/L	C-89
AN01470	74-97-5	BROMOCH	Aqueous	---		5 U	ug/L	C-89
AN01470	67-66-3	CHLOROFO	Aqueous	---		5 U	ug/L	C-89
AN01470	71-55-6	1,1,1-TRICI	Aqueous	---		5 U	ug/L	C-89
AN01470	110-82-7	CYCLOHEX/	Aqueous		27		ug/L	C-89
AN01470	56-23-5	CARBON TE	Aqueous	---		5 U	ug/L	C-89
AN01470	71-43-2	BENZENE	Aqueous		40		ug/L	C-89
AN01470	107-06-2	1,2-DICHLC	Aqueous	---		5 U	ug/L	C-89
AN01470	79-01-6	TRICHLORC	Aqueous	---		5 U	ug/L	C-89
AN01470	78-87-5	1,2-DICHLC	Aqueous	---		5 U	ug/L	C-89
AN01470	75-27-4	BROMODIC	Aqueous	---		5 U	ug/L	C-89
AN01470	10061-01-	CIS-1,3-DIC	Aqueous	---		5 U	ug/L	C-89
AN01470	108-10-1	4-METHYL-	Aqueous		17		ug/L	C-89
AN01470	108-88-3	TOLUENE	Aqueous	---		5 U	ug/L	C-89
AN01470	10061-02-	TRANS-1,3-	Aqueous	---		5 U J	ug/L	C-89
AN01470	79-00-5	1,1,2-TRICI	Aqueous	---		5 U	ug/L	C-89
AN01470	127-18-4	TETRACHLC	Aqueous	---		5 U J	ug/L	C-89
AN01470	108-87-2	METHYLCY	Aqueous		150		ug/L	C-89
AN01470	124-48-1	DIBROMOC	Aqueous	---		5 U	ug/L	C-89
AN01470	106-93-4	1,2-DIBROI	Aqueous	---		5 U	ug/L	C-89
AN01470	591-78-6	2-HEXANOI	Aqueous	---		10 U	ug/L	C-89
AN01470	108-90-7	CHLOROBE	Aqueous	---		5 U	ug/L	C-89
AN01470	79-34-5	1,1,2,2-TET	Aqueous	---		5 U	ug/L	C-89
AN01470	100-41-4	ETHYLBENZ	Aqueous		7.9		ug/L	C-89
AN01470	179601-23	M/P-XYLEN	Aqueous		8.1		ug/L	C-89
AN01470	95-47-6	O-XYLENE	Aqueous		7		ug/L	C-89
AN01470	100-42-5	STYRENE	Aqueous	---		5 U	ug/L	C-89
AN01470	75-25-2	BROMOFO	Aqueous	---		5 U	ug/L	C-89
AN01470	98-82-8	ISOPROPYL	Aqueous		170		ug/L	C-89
AN01470	541-73-1	1,3-DICHLC	Aqueous	---		5 U	ug/L	C-89
AN01470	106-46-7	1,4-DICHLC	Aqueous	---		5 U	ug/L	C-89
AN01470	95-50-1	1,2-DICHLC	Aqueous	---		5 U	ug/L	C-89
AN01470	96-12-8	1,2-DIBROI	Aqueous	---		5 U	ug/L	C-89
AN01470	0120-82-1	1,2,4-TRICI	Aqueous	---		5 U	ug/L	C-89
AN01470	87-61-6	1,2,3-TRICI	Aqueous	---		5 U	ug/L	C-89
AN01470		DIISOPROP	Aqueous		620	NJ	ug/L	C-89
AN01470		BENZENE, I	Aqueous		150	NJ	ug/L	C-89
AN01470		BENZENE, :	Aqueous		73	NJ	ug/L	C-89
AN01470		4,7-METHA	Aqueous		320	NJ	ug/L	C-89
AN01470		INDANE ; R	Aqueous		210	NJ	ug/L	C-89
AN01470		BENZENE,2	Aqueous		120	NJ	ug/L	C-89
AN01470		INDAN, 1-N	Aqueous		100	NJ	ug/L	C-89

AN01470		BENZENE,1	Aqueous		77	NJ	ug/L	C-89
AN01470		1H-INDENE	Aqueous		72	NJ	ug/L	C-89
AN01470		BENZENE,1	Aqueous		91	NJ	ug/L	C-89
AN01470	100-52-7	BENZALDEI	Aqueous	---		5.6 U	ug/L	C-90
AN01470	108-95-2	PHENOL	Aqueous	---		5.6 U	ug/L	C-90
AN01470	111-44-4	BIS(2-CHLC	Aqueous	---		5.6 U	ug/L	C-90
AN01470	95-57-8	2-CHLOROI	Aqueous	---		5.6 U	ug/L	C-90
AN01470	95-48-7	2-METHYLF	Aqueous	---		5.6 U	ug/L	C-90
AN01470	108-60-1	2,2'-OXYBIS	Aqueous	---		5.6 U	ug/L	C-90
AN01470	98-86-2	ACETOPHE	Aqueous	---		5.6 U	ug/L	C-90
AN01470	106-44-5	4-METHYLF	Aqueous	---		5.6 U L	ug/L	C-90
AN01470	621-64-7	N-NITROSC	Aqueous	---		5.6 U	ug/L	C-90
AN01470	67-72-1	HEXACHLO	Aqueous	---		5.6 U	ug/L	C-90
AN01470	98-95-3	NITROBENZ	Aqueous	---		5.6 U	ug/L	C-90
AN01470	78-59-1	ISOPHORO	Aqueous	---		5.6 U	ug/L	C-90
AN01470	88-75-5	2-NITROPH	Aqueous	---		5.6 U	ug/L	C-90
AN01470	105-67-9	2,4-DIMETI	Aqueous	---		5.6 U	ug/L	C-90
AN01470	111-91-1	BIS(-2-CHL(	Aqueous	---		5.6 U	ug/L	C-90
AN01470	120-83-2	2,4-DICHLC	Aqueous	---		5.6 U	ug/L	C-90
AN01470	91-20-3	NAPHTHAL	Aqueous	---		5.6 U	ug/L	C-90
AN01470	106-47-8	4-CHLORO/	Aqueous	---		5.6 U	ug/L	C-90
AN01470	87-68-3	HEXACHLO	Aqueous	---		5.6 U	ug/L	C-90
AN01470	105-60-2	CAPROLAC	Aqueous	---		5.6 U	ug/L	C-90
AN01470	59-50-7	4-CHLORO-	Aqueous	---		5.6 U	ug/L	C-90
AN01470	91-57-6	2-METHYL	Aqueous	---		5.6 U	ug/L	C-90
AN01470	95-94-3	1,2,4,5- TE	Aqueous	---		5.6 U	ug/L	C-90
AN01470	77-47-4	HEXACHLO	Aqueous	---		11 U L	ug/L	C-90
AN01470	88-06-2	2,4,6-TRICH	Aqueous	---		5.6 U	ug/L	C-90
AN01470	95-95-4	2,4,5-TRICH	Aqueous	---		5.6 U	ug/L	C-90
AN01470	92-52-4	1,1'- BIPHE	Aqueous	---		5.6 U	ug/L	C-90
AN01470	91-58-7	2-CHLOROI	Aqueous	---		5.6 U	ug/L	C-90
AN01470	88-74-4	2-NITROAN	Aqueous	---		5.6 U	ug/L	C-90
AN01470	131-11-3	DIMETHYL	Aqueous	---		5.6 U	ug/L	C-90
AN01470	208-96-8	ACENAPHT	Aqueous	---		5.6 U	ug/L	C-90
AN01470	606-20-2	2,6-DINITR(	Aqueous	---		5.6 U	ug/L	C-90
AN01470	99-09-2	3-NITROAN	Aqueous	---		5.6 U	ug/L	C-90
AN01470	83-32-9	ACENAPHT	Aqueous	---		5.6 U	ug/L	C-90
AN01470	51-28-5	2,4-DINITR(	Aqueous	---		28 U L	ug/L	C-90
AN01470	100-02-7	4-NITROPH	Aqueous	---		11 U L	ug/L	C-90
AN01470	132-64-9	DIBENZOFU	Aqueous	---		5.6 U	ug/L	C-90
AN01470	121-14-2	2,4-DINITR(	Aqueous	---		5.6 U	ug/L	C-90
AN01470	86-73-7	FLUORENE	Aqueous	---		5.6 U	ug/L	C-90
AN01470	84-66-2	DIETHYLPH	Aqueous	---		5.6 U	ug/L	C-90
AN01470	7005-72-3	4-CHLOROI	Aqueous	---		5.6 U	ug/L	C-90
AN01470	100-01-6	4-NITROAN	Aqueous	---		5.6 U	ug/L	C-90
AN01470	534-52-1	4,6-DINITR(	Aqueous	---		11 U L	ug/L	C-90
AN01470	86-30-6	N-NITROSC	Aqueous	---		5.6 U	ug/L	C-90

AN01470	101-55-3	4-BROMOP	Aqueous	---		5.6	U	ug/L	C-90
AN01470	118-74-1	HEXACHLO	Aqueous	---		5.6	U	ug/L	C-90
AN01470	1912-24-9	ATRAZINE	Aqueous	---		5.6	U	ug/L	C-90
AN01470	87-86-5	PENTACHL(	Aqueous	---		11	U	ug/L	C-90
AN01470	85-01-8	PHENANTH	Aqueous	---		5.6	U	ug/L	C-90
AN01470	120-12-7	ANTHRACE	Aqueous	---		5.6	U	ug/L	C-90
AN01470	86-74-8	CARBAZOLI	Aqueous	---		5.6	U	ug/L	C-90
AN01470	84-74-2	DI-N-BUTYI	Aqueous	---		5.6	U	ug/L	C-90
AN01470	206-44-0	FLUORANT	Aqueous	---		5.6	U	ug/L	C-90
AN01470	129-00-0	PYRENE	Aqueous	---		5.6	U	ug/L	C-90
AN01470	85-68-7	BUTYLBENZ	Aqueous	---		5.6	U	ug/L	C-90
AN01470	91-94-1	3,3'- DICHL	Aqueous	---		5.6	U	ug/L	C-90
AN01470	56-55-3	BENZO(A)A	Aqueous	---		5.6	U	ug/L	C-90
AN01470	218-01-9	CHRYSENE	Aqueous	---		5.6	U	ug/L	C-90
AN01470	117-81-7	BIS(2-ETHY	Aqueous	---		5.6	U	ug/L	C-90
AN01470	117-84-0	DI-N-OCTYI	Aqueous	---		5.6	U	ug/L	C-90
AN01470	205-99-2	BENZO(B)F	Aqueous	---		5.6	U	ug/L	C-90
AN01470	207-08-9	BENZO(K)F	Aqueous	---		5.6	U	ug/L	C-90
AN01470	50-32-8	BENZO(A)P	Aqueous	---		5.6	U	ug/L	C-90
AN01470	193-39-5	INDENO(1,	Aqueous	---		5.6	U	ug/L	C-90
AN01470	53-70-3	DIBENZO(A	Aqueous	---		5.6	U	ug/L	C-90
AN01470	191-24-2	BENZO(G,H	Aqueous	---		5.6	U	ug/L	C-90
AN01470	58-90-2	2,3,4,6-TET	Aqueous	---		5.6	U	ug/L	C-90
AN01470		BENZENE, (	Aqueous		49		NJ	ug/L	C-90
AN01470		4,7-METHA	Aqueous		69		NJ	ug/L	C-90
AN01470		INDANE; RT	Aqueous		63		NJ	ug/L	C-90
AN01470		O-CHLORO	Aqueous		83		NJ	ug/L	C-90
AN01470		BENZENAM	Aqueous		290		NJ	ug/L	C-90
AN01470		BENZENAM	Aqueous		510		NJ	ug/L	C-90
AN01470		BENZENAM	Aqueous		85		NJ	ug/L	C-90
AN01471	75-71-8	DICHLOROI	Aqueous	---		5	U	ug/L	C-89
AN01471	74-87-3	CHLOROMI	Aqueous	---		5	U	ug/L	C-89
AN01471	75-01-4	VINYL CHL(	Aqueous	---		5	UJ	ug/L	C-89
AN01471	74-83-9	BROMOME	Aqueous	---		5	U	ug/L	C-89
AN01471	75-00-3	CHLOROET	Aqueous	---		5	U	ug/L	C-89
AN01471	75-69-4	TRICHLOR(	Aqueous	---		5	U	ug/L	C-89
AN01471	75-35-4	1,1-DICHLC	Aqueous	---		5	U	ug/L	C-89
AN01471	76-13-1	1,1,2-TRICH	Aqueous	---		5	U	ug/L	C-89
AN01471	75-15-0	CARBON DI	Aqueous	---		5	U	ug/L	C-89
AN01471	67-64-1	ACETONE	Aqueous	---		10	U	ug/L	C-89
AN01471	79-20-9	METHYL AC	Aqueous	---		5	U	ug/L	C-89
AN01471	75-09-2	METHYLEN	Aqueous	---		5	U	ug/L	C-89
AN01471	156-60-5	TRANS-1,2-	Aqueous	---		5	U	ug/L	C-89
AN01471	1634-04-4	METHYL TE	Aqueous	---		5	U	ug/L	C-89
AN01471	75-34-3	1,1-DICHLC	Aqueous	---		5	U	ug/L	C-89
AN01471	156-59-2	CIS-1,2-DIC	Aqueous	---		5	U	ug/L	C-89
AN01471	78-93-3	2-BUTANOI	Aqueous	---		10	U	ug/L	C-89

AN01471	74-97-5	BROMOCH	Aqueous	---		5 U	ug/L	C-89
AN01471	67-66-3	CHLOROFO	Aqueous	---		5 U	ug/L	C-89
AN01471	71-55-6	1,1,1-TRICH	Aqueous	---		5 U	ug/L	C-89
AN01471	110-82-7	CYCLOHEX/	Aqueous		8.9		ug/L	C-89
AN01471	56-23-5	CARBON TE	Aqueous	---		5 U	ug/L	C-89
AN01471	71-43-2	BENZENE	Aqueous		33		ug/L	C-89
AN01471	107-06-2	1,2-DICHLC	Aqueous	---		5 U	ug/L	C-89
AN01471	79-01-6	TRICHLORC	Aqueous	---		5 U	ug/L	C-89
AN01471	78-87-5	1,2-DICHLC	Aqueous	---		5 U	ug/L	C-89
AN01471	75-27-4	BROMODIC	Aqueous	---		5 U	ug/L	C-89
AN01471	10061-01-	CIS-1,3-DIC	Aqueous	---		5 U	ug/L	C-89
AN01471	108-10-1	4-METHYL-	Aqueous	---		10 U	ug/L	C-89
AN01471	108-88-3	TOLUENE	Aqueous	---		5 U	ug/L	C-89
AN01471	10061-02-	TRANS-1,3-	Aqueous	---		5 U J	ug/L	C-89
AN01471	79-00-5	1,1,2-TRICH	Aqueous	---		5 U	ug/L	C-89
AN01471	127-18-4	TETRACHLC	Aqueous	---		5 U J	ug/L	C-89
AN01471	108-87-2	METHYLCY	Aqueous		57		ug/L	C-89
AN01471	124-48-1	DIBROMOC	Aqueous	---		5 U	ug/L	C-89
AN01471	106-93-4	1,2-DIBROM	Aqueous	---		5 U	ug/L	C-89
AN01471	591-78-6	2-HEXANOI	Aqueous	---		10 U	ug/L	C-89
AN01471	108-90-7	CHLOROBE	Aqueous		9.3		ug/L	C-89
AN01471	79-34-5	1,1,2,2-TET	Aqueous	---		5 U	ug/L	C-89
AN01471	100-41-4	ETHYLBENZ	Aqueous		19		ug/L	C-89
AN01471	179601-23	M/P-XYLEN	Aqueous		11		ug/L	C-89
AN01471	95-47-6	O-XYLENE	Aqueous	---		5 U	ug/L	C-89
AN01471	100-42-5	STYRENE	Aqueous	---		5 U	ug/L	C-89
AN01471	75-25-2	BROMOFO	Aqueous	---		5 U	ug/L	C-89
AN01471	98-82-8	ISOPROPYL	Aqueous		38		ug/L	C-89
AN01471	541-73-1	1,3-DICHLC	Aqueous	---		5 U	ug/L	C-89
AN01471	106-46-7	1,4-DICHLC	Aqueous	---		5 U	ug/L	C-89
AN01471	95-50-1	1,2-DICHLC	Aqueous	---		5 U	ug/L	C-89
AN01471	96-12-8	1,2-DIBROM	Aqueous	---		5 U	ug/L	C-89
AN01471	0120-82-1	1,2,4-TRICH	Aqueous	---		5 U	ug/L	C-89
AN01471	87-61-6	1,2,3-TRICH	Aqueous	---		5 U	ug/L	C-89
AN01471		DIISOPROP	Aqueous		77	NJ	ug/L	C-89
AN01471		INDANE ; R	Aqueous		130	NJ	ug/L	C-89
AN01471		BENZENE,	Aqueous		57	NJ	ug/L	C-89
AN01471		BENZENE,1	Aqueous		250	NJ	ug/L	C-89
AN01471		BENZENE,1	Aqueous		80	NJ	ug/L	C-89
AN01471		BENZENE,1	Aqueous		48	NJ	ug/L	C-89
AN01471		BENZENE,1	Aqueous		200	NJ	ug/L	C-89
AN01471		1H-INDENE	Aqueous		76	NJ	ug/L	C-89
AN01471		1H-INDENE	Aqueous		160	NJ	ug/L	C-89
AN01471		BENZENE,1	Aqueous		150	NJ	ug/L	C-89
AN01471	100-52-7	BENZALDEH	Aqueous	---		4.9 U	ug/L	C-90
AN01471	108-95-2	PHENOL	Aqueous	---		4.9 U	ug/L	C-90
AN01471	111-44-4	BIS(2-CHLC	Aqueous	---		4.9 U	ug/L	C-90

AN01471	95-57-8	2-CHLOROI	Aqueous	---		4.9	U	ug/L	C-90
AN01471	95-48-7	2-METHYLF	Aqueous	---		4.9	U	ug/L	C-90
AN01471	108-60-1	2,2'-OXYBIS	Aqueous	---		4.9	U	ug/L	C-90
AN01471	98-86-2	ACETOPHE	Aqueous	---		4.9	U	ug/L	C-90
AN01471	106-44-5	4-METHYLF	Aqueous		8.6		L	ug/L	C-90
AN01471	621-64-7	N-NITROSC	Aqueous	---		4.9	U	ug/L	C-90
AN01471	67-72-1	HEXACHLO	Aqueous	---		4.9	U	ug/L	C-90
AN01471	98-95-3	NITROBENZ	Aqueous	---		4.9	U	ug/L	C-90
AN01471	78-59-1	ISOPHORO	Aqueous	---		4.9	U	ug/L	C-90
AN01471	88-75-5	2-NITROPH	Aqueous	---		4.9	U	ug/L	C-90
AN01471	105-67-9	2,4-DIMETI	Aqueous	---		4.9	U	ug/L	C-90
AN01471	111-91-1	BIS(-2-CHL(	Aqueous	---		4.9	U	ug/L	C-90
AN01471	120-83-2	2,4-DICHLC	Aqueous	---		4.9	U	ug/L	C-90
AN01471	91-20-3	NAPHTHAL	Aqueous		22			ug/L	C-90
AN01471	106-47-8	4-CHLORO/	Aqueous	---		4.9	U	ug/L	C-90
AN01471	87-68-3	HEXACHLO	Aqueous	---		4.9	U	ug/L	C-90
AN01471	105-60-2	CAPROLAC	Aqueous	---		4.9	U	ug/L	C-90
AN01471	59-50-7	4-CHLORO-	Aqueous	---		4.9	U	ug/L	C-90
AN01471	91-57-6	2-METHYL	Aqueous	---		4.9	U	ug/L	C-90
AN01471	95-94-3	1,2,4,5- TE	Aqueous	---		4.9	U	ug/L	C-90
AN01471	77-47-4	HEXACHLO	Aqueous	---		9.8	U L	ug/L	C-90
AN01471	88-06-2	2,4,6-TRICH	Aqueous	---		4.9	U	ug/L	C-90
AN01471	95-95-4	2,4,5-TRICH	Aqueous	---		4.9	U	ug/L	C-90
AN01471	92-52-4	1,1'- BIPHE	Aqueous	---		4.9	U	ug/L	C-90
AN01471	91-58-7	2-CHLOROI	Aqueous	---		4.9	U	ug/L	C-90
AN01471	88-74-4	2-NITROAN	Aqueous	---		4.9	U	ug/L	C-90
AN01471	131-11-3	DIMETHYL	Aqueous	---		4.9	U	ug/L	C-90
AN01471	208-96-8	ACENAPHT	Aqueous	---		4.9	U	ug/L	C-90
AN01471	606-20-2	2,6-DINITR	Aqueous	---		4.9	U	ug/L	C-90
AN01471	99-09-2	3-NITROAN	Aqueous	---		4.9	U	ug/L	C-90
AN01471	83-32-9	ACENAPHT	Aqueous	---		4.9	U	ug/L	C-90
AN01471	51-28-5	2,4-DINITR	Aqueous	---		25	U L	ug/L	C-90
AN01471	100-02-7	4-NITROPH	Aqueous	---		9.8	U L	ug/L	C-90
AN01471	132-64-9	DIBENZOFU	Aqueous	---		4.9	U	ug/L	C-90
AN01471	121-14-2	2,4-DINITR	Aqueous	---		4.9	U	ug/L	C-90
AN01471	86-73-7	FLUORENE	Aqueous	---		4.9	U	ug/L	C-90
AN01471	84-66-2	DIETHYLPH	Aqueous	---		4.9	U	ug/L	C-90
AN01471	7005-72-3	4-CHLOROI	Aqueous	---		4.9	U	ug/L	C-90
AN01471	100-01-6	4-NITROAN	Aqueous	---		4.9	U	ug/L	C-90
AN01471	534-52-1	4,6-DINITR	Aqueous	---		9.8	U L	ug/L	C-90
AN01471	86-30-6	N-NITROSC	Aqueous	---		4.9	U	ug/L	C-90
AN01471	101-55-3	4-BROMOP	Aqueous	---		4.9	U	ug/L	C-90
AN01471	118-74-1	HEXACHLO	Aqueous	---		4.9	U	ug/L	C-90
AN01471	1912-24-9	ATRAZINE	Aqueous	---		4.9	U	ug/L	C-90
AN01471	87-86-5	PENTACHL(	Aqueous	---		9.8	U	ug/L	C-90
AN01471	85-01-8	PHENANTH	Aqueous	---		4.9	U	ug/L	C-90
AN01471	120-12-7	ANTHRACE	Aqueous	---		4.9	U	ug/L	C-90

AN01471	86-74-8	CARBAZOLI	Aqueous	---		4.9	U	ug/L	C-90
AN01471	84-74-2	DI-N-BUTYI	Aqueous	---		4.9	U	ug/L	C-90
AN01471	206-44-0	FLUORANT	Aqueous	---		4.9	U	ug/L	C-90
AN01471	129-00-0	PYRENE	Aqueous	---		4.9	U	ug/L	C-90
AN01471	85-68-7	BUTYLBEN:	Aqueous	---		4.9	U	ug/L	C-90
AN01471	91-94-1	3,3'- DICHL	Aqueous	---		4.9	U	ug/L	C-90
AN01471	56-55-3	BENZO(A)A	Aqueous	---		4.9	U	ug/L	C-90
AN01471	218-01-9	CHRYSENE	Aqueous	---		4.9	U	ug/L	C-90
AN01471	117-81-7	BIS(2-ETHY	Aqueous	---		4.9	U	ug/L	C-90
AN01471	117-84-0	DI-N-OCTYI	Aqueous	---		4.9	U	ug/L	C-90
AN01471	205-99-2	BENZO(B)F	Aqueous	---		4.9	U	ug/L	C-90
AN01471	207-08-9	BENZO(K)F	Aqueous	---		4.9	U	ug/L	C-90
AN01471	50-32-8	BENZO(A)P	Aqueous	---		4.9	U	ug/L	C-90
AN01471	193-39-5	INDENO(1,	Aqueous	---		4.9	U	ug/L	C-90
AN01471	53-70-3	DIBENZO(A	Aqueous	---		4.9	U	ug/L	C-90
AN01471	191-24-2	BENZO(G,H	Aqueous	---		4.9	U	ug/L	C-90
AN01471	58-90-2	2,3,4,6-TET	Aqueous	---		4.9	U	ug/L	C-90
AN01471		BENZENE, (	Aqueous		29		NJ	ug/L	C-90
AN01471		INDANE; R	Aqueous		34		NJ	ug/L	C-90
AN01471		CYCLOHEX/	Aqueous		33		NJ	ug/L	C-90
AN01471		BENZENE, 4	Aqueous		64		NJ	ug/L	C-90
AN01471		BENZENE,	Aqueous		46		NJ	ug/L	C-90
AN01471		BENZENE,	Aqueous		34		NJ	ug/L	C-90
AN01471		BENZENE,	Aqueous		37		NJ	ug/L	C-90
AN01472	75-71-8	DICHLOROI	Aqueous	---		5	U	ug/L	C-89
AN01472	74-87-3	CHLOROMI	Aqueous	---		5	U	ug/L	C-89
AN01472	75-01-4	VINYL CHL(	Aqueous	---		5	UJ	ug/L	C-89
AN01472	74-83-9	BROMOME	Aqueous	---		5	U	ug/L	C-89
AN01472	75-00-3	CHLOROET	Aqueous	---		5	U	ug/L	C-89
AN01472	75-69-4	TRICHLOR(	Aqueous	---		5	U	ug/L	C-89
AN01472	75-35-4	1,1-DICHLC	Aqueous	---		5	U	ug/L	C-89
AN01472	76-13-1	1,1,2-TRICH	Aqueous	---		5	U	ug/L	C-89
AN01472	75-15-0	CARBON DI	Aqueous	---		5	U	ug/L	C-89
AN01472	67-64-1	ACETONE	Aqueous	---		10	U	ug/L	C-89
AN01472	79-20-9	METHYL A(	Aqueous	---		5	U	ug/L	C-89
AN01472	75-09-2	METHYLEN	Aqueous	---		5	U	ug/L	C-89
AN01472	156-60-5	TRANS-1,2-	Aqueous	---		5	U	ug/L	C-89
AN01472	1634-04-4	METHYL TE	Aqueous	---		5	U	ug/L	C-89
AN01472	75-34-3	1,1-DICHLC	Aqueous	---		5	U	ug/L	C-89
AN01472	156-59-2	CIS-1,2-DIC	Aqueous	---		5	U	ug/L	C-89
AN01472	78-93-3	2-BUTANOI	Aqueous	---		10	U	ug/L	C-89
AN01472	74-97-5	BROMOCH	Aqueous	---		5	U	ug/L	C-89
AN01472	67-66-3	CHLOROFO	Aqueous	---		5	U	ug/L	C-89
AN01472	71-55-6	1,1,1-TRICH	Aqueous	---		5	U	ug/L	C-89
AN01472	110-82-7	CYCLOHEX/	Aqueous	---		5	U	ug/L	C-89
AN01472	56-23-5	CARBON TE	Aqueous	---		5	U	ug/L	C-89
AN01472	71-43-2	BENZENE	Aqueous	---		5	U	ug/L	C-89

AN01472	107-06-2	1,2-DICHLC	Aqueous	---		5 U	ug/L	C-89
AN01472	79-01-6	TRICHLORC	Aqueous	---		5 U	ug/L	C-89
AN01472	78-87-5	1,2-DICHLC	Aqueous	---		5 U	ug/L	C-89
AN01472	75-27-4	BROMODIC	Aqueous	---		5 U	ug/L	C-89
AN01472	10061-01-	CIS-1,3-DIC	Aqueous	---		5 U	ug/L	C-89
AN01472	108-10-1	4-METHYL-	Aqueous	---		10 U	ug/L	C-89
AN01472	108-88-3	TOLUENE	Aqueous	---		5 U	ug/L	C-89
AN01472	10061-02-	TRANS-1,3-	Aqueous	---		5 U J	ug/L	C-89
AN01472	79-00-5	1,1,2-TRICH	Aqueous	---		5 U	ug/L	C-89
AN01472	127-18-4	TETRACHLC	Aqueous	---		5 U J	ug/L	C-89
AN01472	108-87-2	METHYLCY	Aqueous	---		5 U	ug/L	C-89
AN01472	124-48-1	DIBROMOC	Aqueous	---		5 U	ug/L	C-89
AN01472	106-93-4	1,2-DIBROM	Aqueous	---		5 U	ug/L	C-89
AN01472	591-78-6	2-HEXANOI	Aqueous	---		10 U	ug/L	C-89
AN01472	108-90-7	CHLOROBE	Aqueous	---		5 U	ug/L	C-89
AN01472	79-34-5	1,1,2,2-TET	Aqueous	---		5 U	ug/L	C-89
AN01472	100-41-4	ETHYLBENZ	Aqueous	---		5 U	ug/L	C-89
AN01472	179601-23	M/P-XYLEN	Aqueous	---		5 U	ug/L	C-89
AN01472	95-47-6	O-XYLENE	Aqueous	---		5 U	ug/L	C-89
AN01472	100-42-5	STYRENE	Aqueous	---		5 U	ug/L	C-89
AN01472	75-25-2	BROMOFO	Aqueous	---		5 U	ug/L	C-89
AN01472	98-82-8	ISOPROPYL	Aqueous	---		5 U	ug/L	C-89
AN01472	541-73-1	1,3-DICHLC	Aqueous	---		5 U	ug/L	C-89
AN01472	106-46-7	1,4-DICHLC	Aqueous	---		5 U	ug/L	C-89
AN01472	95-50-1	1,2-DICHLC	Aqueous	---		5 U	ug/L	C-89
AN01472	96-12-8	1,2-DIBROM	Aqueous	---		5 U	ug/L	C-89
AN01472	0120-82-1	1,2,4-TRICH	Aqueous	---		5 U	ug/L	C-89
AN01472	87-61-6	1,2,3-TRICH	Aqueous	---		5 U	ug/L	C-89
AN01473	12674-11-	AROCLOR 1	Soil	---		36 U	ug/Kg	C-91
AN01473	11104-28-	AROCLOR 1	Soil	---		71 U	ug/Kg	C-91
AN01473	11141-16-	AROCLOR 1	Soil	---		36 U	ug/Kg	C-91
AN01473	53469-21-	AROCLOR 1	Soil	---		36 U	ug/Kg	C-91
AN01473	12672-29-	AROCLOR 1	Soil	---		36 U	ug/Kg	C-91
AN01473	11097-69-	AROCLOR 1	Soil		3,000		ug/Kg	C-91
AN01473	11096-82-	AROCLOR 1	Soil	---		36 U	ug/Kg	C-91
AN01473	37324-23-	AROCLOR 1	Soil	---		36 U	ug/Kg	C-91
AN01473	11100-14-	AROCLOR 1	Soil	---		36 U	ug/Kg	C-91
AN01474	12674-11-	AROCLOR 1	Soil	---		34 U	ug/Kg	C-91
AN01474	11104-28-	AROCLOR 1	Soil	---		67 U	ug/Kg	C-91
AN01474	11141-16-	AROCLOR 1	Soil	---		34 U	ug/Kg	C-91
AN01474	53469-21-	AROCLOR 1	Soil	---		34 U	ug/Kg	C-91
AN01474	12672-29-	AROCLOR 1	Soil	---		34 U	ug/Kg	C-91
AN01474	11097-69-	AROCLOR 1	Soil		230		ug/Kg	C-91
AN01474	11096-82-	AROCLOR 1	Soil	---		34 U	ug/Kg	C-91
AN01474	37324-23-	AROCLOR 1	Soil	---		34 U	ug/Kg	C-91
AN01474	11100-14-	AROCLOR 1	Soil	---		34 U	ug/Kg	C-91
AN01475	12674-11-	AROCLOR 1	Soil	---		42 U	ug/Kg	C-91

AN01475	11104-28-	AROCLOR 1	Soil	---		83 U	ug/Kg	C-91
AN01475	11141-16-	AROCLOR 1	Soil	---		42 U	ug/Kg	C-91
AN01475	53469-21-	AROCLOR 1	Soil	---		42 U	ug/Kg	C-91
AN01475	12672-29-	AROCLOR 1	Soil	---		42 U	ug/Kg	C-91
AN01475	11097-69-	AROCLOR 1	Soil		630		ug/Kg	C-91
AN01475	11096-82-	AROCLOR 1	Soil	---		42 U	ug/Kg	C-91
AN01475	37324-23-	AROCLOR 1	Soil	---		42 U	ug/Kg	C-91
AN01475	11100-14-	AROCLOR 1	Soil	---		42 U	ug/Kg	C-91
AN01476	12674-11-	AROCLOR 1	Soil	---		37 U	ug/Kg	C-91
AN01476	11104-28-	AROCLOR 1	Soil	---		73 U	ug/Kg	C-91
AN01476	11141-16-	AROCLOR 1	Soil	---		37 U	ug/Kg	C-91
AN01476	53469-21-	AROCLOR 1	Soil	---		37 U	ug/Kg	C-91
AN01476	12672-29-	AROCLOR 1	Soil	---		37 U	ug/Kg	C-91
AN01476	11097-69-	AROCLOR 1	Soil		81		ug/Kg	C-91
AN01476	11096-82-	AROCLOR 1	Soil	---		37 U	ug/Kg	C-91
AN01476	37324-23-	AROCLOR 1	Soil	---		37 U	ug/Kg	C-91
AN01476	11100-14-	AROCLOR 1	Soil	---		37 U	ug/Kg	C-91
AN01477	12674-11-	AROCLOR 1	Soil	---		32 U	ug/Kg	C-91
AN01477	11104-28-	AROCLOR 1	Soil	---		64 U	ug/Kg	C-91
AN01477	11141-16-	AROCLOR 1	Soil	---		32 U	ug/Kg	C-91
AN01477	53469-21-	AROCLOR 1	Soil	---		32 U	ug/Kg	C-91
AN01477	12672-29-	AROCLOR 1	Soil	---		32 U	ug/Kg	C-91
AN01477	11097-69-	AROCLOR 1	Soil		55		ug/Kg	C-91
AN01477	11096-82-	AROCLOR 1	Soil	---		32 U	ug/Kg	C-91
AN01477	37324-23-	AROCLOR 1	Soil	---		32 U	ug/Kg	C-91
AN01477	11100-14-	AROCLOR 1	Soil	---		32 U	ug/Kg	C-91
AN01478	12674-11-	AROCLOR 1	Soil	---		32 U	ug/Kg	C-91
AN01478	11104-28-	AROCLOR 1	Soil	---		63 U	ug/Kg	C-91
AN01478	11141-16-	AROCLOR 1	Soil	---		32 U	ug/Kg	C-91
AN01478	53469-21-	AROCLOR 1	Soil	---		32 U	ug/Kg	C-91
AN01478	12672-29-	AROCLOR 1	Soil	---		32 U	ug/Kg	C-91
AN01478	11097-69-	AROCLOR 1	Soil		82		ug/Kg	C-91
AN01478	11096-82-	AROCLOR 1	Soil	---		32 U	ug/Kg	C-91
AN01478	37324-23-	AROCLOR 1	Soil	---		32 U	ug/Kg	C-91
AN01478	11100-14-	AROCLOR 1	Soil	---		32 U	ug/Kg	C-91
AN01479	12674-11-	AROCLOR 1	Soil	---		33 U	ug/Kg	C-91
AN01479	11104-28-	AROCLOR 1	Soil	---		65 U	ug/Kg	C-91
AN01479	11141-16-	AROCLOR 1	Soil	---		33 U	ug/Kg	C-91
AN01479	53469-21-	AROCLOR 1	Soil	---		33 U	ug/Kg	C-91
AN01479	12672-29-	AROCLOR 1	Soil	---		33 U	ug/Kg	C-91
AN01479	11097-69-	AROCLOR 1	Soil	---		33 U	ug/Kg	C-91
AN01479	11096-82-	AROCLOR 1	Soil	---		33 U	ug/Kg	C-91
AN01479	37324-23-	AROCLOR 1	Soil	---		33 U	ug/Kg	C-91
AN01479	11100-14-	AROCLOR 1	Soil	---		33 U	ug/Kg	C-91
AN01480	12674-11-	AROCLOR 1	Soil	---		33 U	ug/Kg	C-91
AN01480	11104-28-	AROCLOR 1	Soil	---		66 U	ug/Kg	C-91
AN01480	11141-16-	AROCLOR 1	Soil	---		33 U	ug/Kg	C-91

AN01480	53469-21-	AROCLOR 1	Soil	---		33 U	ug/Kg	C-91
AN01480	12672-29-	AROCLOR 1	Soil	---		33 U	ug/Kg	C-91
AN01480	11097-69-	AROCLOR 1	Soil	---		33 U	ug/Kg	C-91
AN01480	11096-82-	AROCLOR 1	Soil	---		33 U	ug/Kg	C-91
AN01480	37324-23-	AROCLOR 1	Soil	---		33 U	ug/Kg	C-91
AN01480	11100-14-	AROCLOR 1	Soil	---		33 U	ug/Kg	C-91
AN01481	12674-11-	AROCLOR 1	Soil	---		34 U	ug/Kg	C-91
AN01481	11104-28-	AROCLOR 1	Soil	---		67 U	ug/Kg	C-91
AN01481	11141-16-	AROCLOR 1	Soil	---		34 U	ug/Kg	C-91
AN01481	53469-21-	AROCLOR 1	Soil	---		34 U	ug/Kg	C-91
AN01481	12672-29-	AROCLOR 1	Soil	---		34 U	ug/Kg	C-91
AN01481	11097-69-	AROCLOR 1	Soil	---		34 U	ug/Kg	C-91
AN01481	11096-82-	AROCLOR 1	Soil	---		34 U	ug/Kg	C-91
AN01481	37324-23-	AROCLOR 1	Soil	---		34 U	ug/Kg	C-91
AN01481	11100-14-	AROCLOR 1	Soil	---		34 U	ug/Kg	C-91
AN01482	12674-11-	AROCLOR 1	Soil	---		31 U	ug/Kg	C-91
AN01482	11104-28-	AROCLOR 1	Soil	---		62 U	ug/Kg	C-91
AN01482	11141-16-	AROCLOR 1	Soil	---		31 U	ug/Kg	C-91
AN01482	53469-21-	AROCLOR 1	Soil	---		31 U	ug/Kg	C-91
AN01482	12672-29-	AROCLOR 1	Soil	---		31 U	ug/Kg	C-91
AN01482	11097-69-	AROCLOR 1	Soil		400		ug/Kg	C-91
AN01482	11096-82-	AROCLOR 1	Soil	---		31 U	ug/Kg	C-91
AN01482	37324-23-	AROCLOR 1	Soil	---		31 U	ug/Kg	C-91
AN01482	11100-14-	AROCLOR 1	Soil	---		31 U	ug/Kg	C-91
AN01483	12674-11-	AROCLOR 1	Soil	---		41 U	ug/Kg	C-91
AN01483	11104-28-	AROCLOR 1	Soil	---		83 U	ug/Kg	C-91
AN01483	11141-16-	AROCLOR 1	Soil	---		41 U	ug/Kg	C-91
AN01483	53469-21-	AROCLOR 1	Soil	---		41 U	ug/Kg	C-91
AN01483	12672-29-	AROCLOR 1	Soil	---		41 U	ug/Kg	C-91
AN01483	11097-69-	AROCLOR 1	Soil		120		ug/Kg	C-91
AN01483	11096-82-	AROCLOR 1	Soil	---		41 U	ug/Kg	C-91
AN01483	37324-23-	AROCLOR 1	Soil	---		41 U	ug/Kg	C-91
AN01483	11100-14-	AROCLOR 1	Soil	---		41 U	ug/Kg	C-91
AN01484	12674-11-	AROCLOR 1	Soil	---		42 U	ug/Kg	C-91
AN01484	11104-28-	AROCLOR 1	Soil	---		84 U	ug/Kg	C-91
AN01484	11141-16-	AROCLOR 1	Soil	---		42 U	ug/Kg	C-91
AN01484	53469-21-	AROCLOR 1	Soil	---		42 U	ug/Kg	C-91
AN01484	12672-29-	AROCLOR 1	Soil	---		42 U	ug/Kg	C-91
AN01484	11097-69-	AROCLOR 1	Soil		160		ug/Kg	C-91
AN01484	11096-82-	AROCLOR 1	Soil	---		42 U	ug/Kg	C-91
AN01484	37324-23-	AROCLOR 1	Soil	---		42 U	ug/Kg	C-91
AN01484	11100-14-	AROCLOR 1	Soil	---		42 U	ug/Kg	C-91
AN01515	75-71-8	DICHLOROI	Aqueous	---		5 U	ug/L	C-89
AN01515	74-87-3	CHLOROMI	Aqueous	---		5 U	ug/L	C-89
AN01515	75-01-4	VINYL CHL(	Aqueous	---		5 U J	ug/L	C-89
AN01515	74-83-9	BROMOME	Aqueous	---		5 U	ug/L	C-89
AN01515	75-00-3	CHLOROET	Aqueous	---		5 U	ug/L	C-89

AN01515	75-69-4	TRICHLORC	Aqueous	---		5 U	ug/L	C-89
AN01515	75-35-4	1,1-DICHLC	Aqueous	---		5 U	ug/L	C-89
AN01515	76-13-1	1,1,2-TRICH	Aqueous	---		5 U	ug/L	C-89
AN01515	75-15-0	CARBON DI	Aqueous	---		5 U	ug/L	C-89
AN01515	67-64-1	ACETONE	Aqueous	---		10 U	ug/L	C-89
AN01515	79-20-9	METHYL AC	Aqueous	---		5 U	ug/L	C-89
AN01515	75-09-2	METHYLEN	Aqueous	---		5 U	ug/L	C-89
AN01515	156-60-5	TRANS-1,2-	Aqueous	---		5 U	ug/L	C-89
AN01515	1634-04-4	METHYL TE	Aqueous	---		5 U	ug/L	C-89
AN01515	75-34-3	1,1-DICHLC	Aqueous	---		5 U	ug/L	C-89
AN01515	156-59-2	CIS-1,2-DIC	Aqueous	---		5 U	ug/L	C-89
AN01515	78-93-3	2-BUTANOI	Aqueous	---		10 U	ug/L	C-89
AN01515	74-97-5	BROMOCH	Aqueous	---		5 U	ug/L	C-89
AN01515	67-66-3	CHLOROFO	Aqueous	---		5 U	ug/L	C-89
AN01515	71-55-6	1,1,1-TRICH	Aqueous	---		5 U	ug/L	C-89
AN01515	110-82-7	CYCLOHEX/	Aqueous	---		5 U	ug/L	C-89
AN01515	56-23-5	CARBON TE	Aqueous	---		5 U	ug/L	C-89
AN01515	71-43-2	BENZENE	Aqueous	---		5 U	ug/L	C-89
AN01515	107-06-2	1,2-DICHLC	Aqueous	---		5 U	ug/L	C-89
AN01515	79-01-6	TRICHLORC	Aqueous	---		5 U	ug/L	C-89
AN01515	78-87-5	1,2-DICHLC	Aqueous	---		5 U	ug/L	C-89
AN01515	75-27-4	BROMODIC	Aqueous	---		5 U	ug/L	C-89
AN01515	10061-01-	CIS-1,3-DIC	Aqueous	---		5 U	ug/L	C-89
AN01515	108-10-1	4-METHYL-	Aqueous	---		10 U	ug/L	C-89
AN01515	108-88-3	TOLUENE	Aqueous	---		5 U	ug/L	C-89
AN01515	10061-02-	TRANS-1,3-	Aqueous	---		5 U J	ug/L	C-89
AN01515	79-00-5	1,1,2-TRICH	Aqueous	---		5 U	ug/L	C-89
AN01515	127-18-4	TETRACHLC	Aqueous	---		5 U J	ug/L	C-89
AN01515	108-87-2	METHYLCY	Aqueous	---		5 U	ug/L	C-89
AN01515	124-48-1	DIBROMOC	Aqueous	---		5 U	ug/L	C-89
AN01515	106-93-4	1,2-DIBROM	Aqueous	---		5 U	ug/L	C-89
AN01515	591-78-6	2-HEXANOI	Aqueous	---		10 U	ug/L	C-89
AN01515	108-90-7	CHLOROBE	Aqueous	---		5 U	ug/L	C-89
AN01515	79-34-5	1,1,2,2-TET	Aqueous	---		5 U	ug/L	C-89
AN01515	100-41-4	ETHYLBENZ	Aqueous	---		5 U	ug/L	C-89
AN01515	179601-23	M/P-XYLEN	Aqueous	---		5 U	ug/L	C-89
AN01515	95-47-6	O-XYLENE	Aqueous	---		5 U	ug/L	C-89
AN01515	100-42-5	STYRENE	Aqueous	---		5 U	ug/L	C-89
AN01515	75-25-2	BROMOFO	Aqueous	---		5 U	ug/L	C-89
AN01515	98-82-8	ISOPROPYL	Aqueous	---		5 U	ug/L	C-89
AN01515	541-73-1	1,3-DICHLC	Aqueous	---		5 U	ug/L	C-89
AN01515	106-46-7	1,4-DICHLC	Aqueous	---		5 U	ug/L	C-89
AN01515	95-50-1	1,2-DICHLC	Aqueous	---		5 U	ug/L	C-89
AN01515	96-12-8	1,2-DIBROM	Aqueous	---		5 U	ug/L	C-89
AN01515	0120-82-1	1,2,4-TRICH	Aqueous	---		5 U	ug/L	C-89
AN01515	87-61-6	1,2,3-TRICH	Aqueous	---		5 U	ug/L	C-89
AN01515		ETHYL ETHI	Aqueous		14	NJ	ug/L	C-89

AN01515		DIISOPROP	Aqueous		210	NJ	ug/L	C-89
AN01515		4,7-METHA	Aqueous		13	NJ	ug/L	C-89
AN01515	100-52-7	BENZALDEI	Aqueous	---		4.9 U	ug/L	C-90
AN01515	108-95-2	PHENOL	Aqueous	---		4.9 U	ug/L	C-90
AN01515	111-44-4	BIS(2-CHLC	Aqueous	---		4.9 U	ug/L	C-90
AN01515	95-57-8	2-CHLOROI	Aqueous	---		4.9 U	ug/L	C-90
AN01515	95-48-7	2-METHYLF	Aqueous	---		4.9 U	ug/L	C-90
AN01515	108-60-1	2,2'-OXYBIS	Aqueous	---		4.9 U	ug/L	C-90
AN01515	98-86-2	ACETOPHE	Aqueous	---		4.9 U	ug/L	C-90
AN01515	106-44-5	4-METHYLF	Aqueous	---		4.9 U L	ug/L	C-90
AN01515	621-64-7	N-NITROSC	Aqueous	---		4.9 U	ug/L	C-90
AN01515	67-72-1	HEXACHLO	Aqueous	---		4.9 U	ug/L	C-90
AN01515	98-95-3	NITROBENZ	Aqueous	---		4.9 U	ug/L	C-90
AN01515	78-59-1	ISOPHORO	Aqueous	---		4.9 U	ug/L	C-90
AN01515	88-75-5	2-NITROPH	Aqueous	---		4.9 U	ug/L	C-90
AN01515	105-67-9	2,4-DIMETI	Aqueous	---		4.9 U	ug/L	C-90
AN01515	111-91-1	BIS(-2-CHL(	Aqueous	---		4.9 U	ug/L	C-90
AN01515	120-83-2	2,4-DICHLC	Aqueous	---		4.9 U	ug/L	C-90
AN01515	91-20-3	NAPHTHAL	Aqueous	---		4.9 U	ug/L	C-90
AN01515	106-47-8	4-CHLORO/	Aqueous	---		4.9 U	ug/L	C-90
AN01515	87-68-3	HEXACHLO	Aqueous	---		4.9 U	ug/L	C-90
AN01515	105-60-2	CAPROLAC	Aqueous	---		4.9 U	ug/L	C-90
AN01515	59-50-7	4-CHLORO-	Aqueous	---		4.9 U	ug/L	C-90
AN01515	91-57-6	2-METHYL	Aqueous	---		4.9 U	ug/L	C-90
AN01515	95-94-3	1,2,4,5- TE	Aqueous	---		4.9 U	ug/L	C-90
AN01515	77-47-4	HEXACHLO	Aqueous	---		9.8 U L	ug/L	C-90
AN01515	88-06-2	2,4,6-TRICH	Aqueous	---		4.9 U	ug/L	C-90
AN01515	95-95-4	2,4,5-TRICH	Aqueous	---		4.9 U	ug/L	C-90
AN01515	92-52-4	1,1'- BIPHE	Aqueous	---		4.9 U	ug/L	C-90
AN01515	91-58-7	2-CHLOROI	Aqueous	---		4.9 U	ug/L	C-90
AN01515	88-74-4	2-NITROAN	Aqueous	---		4.9 U	ug/L	C-90
AN01515	131-11-3	DIMETHYL	Aqueous	---		4.9 U	ug/L	C-90
AN01515	208-96-8	ACENAPHT	Aqueous	---		4.9 U	ug/L	C-90
AN01515	606-20-2	2,6-DINITR(	Aqueous	---		4.9 U	ug/L	C-90
AN01515	99-09-2	3-NITROAN	Aqueous	---		4.9 U	ug/L	C-90
AN01515	83-32-9	ACENAPHT	Aqueous	---		4.9 U	ug/L	C-90
AN01515	51-28-5	2,4-DINITR(	Aqueous	---		25 U L	ug/L	C-90
AN01515	100-02-7	4-NITROPH	Aqueous	---		9.8 U L	ug/L	C-90
AN01515	132-64-9	DIBENZOFU	Aqueous	---		4.9 U	ug/L	C-90
AN01515	121-14-2	2,4-DINITR(	Aqueous	---		4.9 U	ug/L	C-90
AN01515	86-73-7	FLUORENE	Aqueous	---		4.9 U	ug/L	C-90
AN01515	84-66-2	DIETHYLPH	Aqueous	---		4.9 U	ug/L	C-90
AN01515	7005-72-3	4-CHLOROI	Aqueous	---		4.9 U	ug/L	C-90
AN01515	100-01-6	4-NITROAN	Aqueous	---		4.9 U	ug/L	C-90
AN01515	534-52-1	4,6-DINITR(	Aqueous	---		9.8 U L	ug/L	C-90
AN01515	86-30-6	N-NITROSC	Aqueous	---		4.9 U	ug/L	C-90
AN01515	101-55-3	4-BROMOP	Aqueous	---		4.9 U	ug/L	C-90

AN01515	118-74-1	HEXACHLO	Aqueous	---		4.9 U	ug/L	C-90
AN01515	1912-24-9	ATRAZINE	Aqueous	---		4.9 U	ug/L	C-90
AN01515	87-86-5	PENTACHL(	Aqueous	---		9.8 U	ug/L	C-90
AN01515	85-01-8	PHENANTH	Aqueous	---		4.9 U	ug/L	C-90
AN01515	120-12-7	ANTHRACE	Aqueous	---		4.9 U	ug/L	C-90
AN01515	86-74-8	CARBAZOLI	Aqueous	---		4.9 U	ug/L	C-90
AN01515	84-74-2	DI-N-BUTYI	Aqueous	---		4.9 U	ug/L	C-90
AN01515	206-44-0	FLUORANT	Aqueous	---		4.9 U	ug/L	C-90
AN01515	129-00-0	PYRENE	Aqueous	---		4.9 U	ug/L	C-90
AN01515	85-68-7	BUTYLBEN:	Aqueous	---		4.9 U	ug/L	C-90
AN01515	91-94-1	3,3'- DICHL	Aqueous	---		4.9 U	ug/L	C-90
AN01515	56-55-3	BENZO(A)A	Aqueous	---		4.9 U	ug/L	C-90
AN01515	218-01-9	CHRYSENE	Aqueous	---		4.9 U	ug/L	C-90
AN01515	117-81-7	BIS(2-ETHY	Aqueous		27		ug/L	C-90
AN01515	117-84-0	DI-N-OCTYI	Aqueous	---		4.9 U	ug/L	C-90
AN01515	205-99-2	BENZO(B)F	Aqueous	---		4.9 U	ug/L	C-90
AN01515	207-08-9	BENZO(K)F	Aqueous	---		4.9 U	ug/L	C-90
AN01515	50-32-8	BENZO(A)P	Aqueous	---		4.9 U	ug/L	C-90
AN01515	193-39-5	INDENO(1,	Aqueous	---		4.9 U	ug/L	C-90
AN01515	53-70-3	DIBENZO(A	Aqueous	---		4.9 U	ug/L	C-90
AN01515	191-24-2	BENZO(G,H	Aqueous	---		4.9 U	ug/L	C-90
AN01515	58-90-2	2,3,4,6-TET	Aqueous	---		4.9 U	ug/L	C-90
AN01515		CYCLOHEX/	Aqueous		27	NJ	ug/L	C-90
AN01515		4,7-METHA	Aqueous		11	NJ	ug/L	C-90
AN01515		HEXANOIC	Aqueous		10	NJ	ug/L	C-90
AN01515		O-CHLORO.	Aqueous		26	NJ	ug/L	C-90
AN01515		BENZENAM	Aqueous		200	NJ	ug/L	C-90
AN01515		3-MORPHC	Aqueous		12	NJ	ug/L	C-90
AN01515		DIPHENYL I	Aqueous		11	NJ	ug/L	C-90
AN01515	7439-92-1	LEAD	Aqueous		330		ug/L	C-109
AN01516	75-71-8	DICHLOROI	Aqueous	---		5 U	ug/L	C-89
AN01516	74-87-3	CHLOROMI	Aqueous	---		5 U	ug/L	C-89
AN01516	75-01-4	VINYL CHL(	Aqueous	---		5 U J	ug/L	C-89
AN01516	74-83-9	BROMOME	Aqueous	---		5 U	ug/L	C-89
AN01516	75-00-3	CHLOROET	Aqueous	---		5 U	ug/L	C-89
AN01516	75-69-4	TRICHLORC	Aqueous	---		5 U	ug/L	C-89
AN01516	75-35-4	1,1-DICHLC	Aqueous	---		5 U	ug/L	C-89
AN01516	76-13-1	1,1,2-TRICI	Aqueous	---		5 U	ug/L	C-89
AN01516	75-15-0	CARBON DI	Aqueous	---		5 U	ug/L	C-89
AN01516	67-64-1	ACETONE	Aqueous	---		10 U	ug/L	C-89
AN01516	79-20-9	METHYL AC	Aqueous	---		5 U	ug/L	C-89
AN01516	75-09-2	METHYLEN	Aqueous	---		5 U	ug/L	C-89
AN01516	156-60-5	TRANS-1,2-	Aqueous	---		5 U	ug/L	C-89
AN01516	1634-04-4	METHYL TE	Aqueous	---		5 U	ug/L	C-89
AN01516	75-34-3	1,1-DICHLC	Aqueous	---		5 U	ug/L	C-89
AN01516	156-59-2	CIS-1,2-DIC	Aqueous	---		5 U	ug/L	C-89
AN01516	78-93-3	2-BUTANOI	Aqueous	---		10 U	ug/L	C-89

AN01516	74-97-5	BROMOCH	Aqueous	---		5	U	ug/L	C-89
AN01516	67-66-3	CHLOROFO	Aqueous	---		5	U	ug/L	C-89
AN01516	71-55-6	1,1,1-TRICI	Aqueous	---		5	U	ug/L	C-89
AN01516	110-82-7	CYCLOHEX/	Aqueous	---		5	U	ug/L	C-89
AN01516	56-23-5	CARBON TE	Aqueous	---		5	U	ug/L	C-89
AN01516	71-43-2	BENZENE	Aqueous	---		5	U	ug/L	C-89
AN01516	107-06-2	1,2-DICHLC	Aqueous	---		5	U	ug/L	C-89
AN01516	79-01-6	TRICHLORC	Aqueous	---		5	U	ug/L	C-89
AN01516	78-87-5	1,2-DICHLC	Aqueous	---		5	U	ug/L	C-89
AN01516	75-27-4	BROMODIC	Aqueous	---		5	U	ug/L	C-89
AN01516	10061-01-	CIS-1,3-DIC	Aqueous	---		5	U	ug/L	C-89
AN01516	108-10-1	4-METHYL-	Aqueous	---		10	U	ug/L	C-89
AN01516	108-88-3	TOLUENE	Aqueous	---		5	U	ug/L	C-89
AN01516	10061-02-	TRANS-1,3-	Aqueous	---		5	U J	ug/L	C-89
AN01516	79-00-5	1,1,2-TRICI	Aqueous	---		5	U	ug/L	C-89
AN01516	127-18-4	TETRACHLC	Aqueous	---		5	U J	ug/L	C-89
AN01516	108-87-2	METHYLCY	Aqueous	---		5	U	ug/L	C-89
AN01516	124-48-1	DIBROMOC	Aqueous	---		5	U	ug/L	C-89
AN01516	106-93-4	1,2-DIBROI	Aqueous	---		5	U	ug/L	C-89
AN01516	591-78-6	2-HEXANOI	Aqueous	---		10	U	ug/L	C-89
AN01516	108-90-7	CHLOROBE	Aqueous	---		5	U	ug/L	C-89
AN01516	79-34-5	1,1,2,2-TET	Aqueous	---		5	U	ug/L	C-89
AN01516	100-41-4	ETHYLBENZ	Aqueous	---		5	U	ug/L	C-89
AN01516	179601-23	M/P-XYLEN	Aqueous	---		5	U	ug/L	C-89
AN01516	95-47-6	O-XYLENE	Aqueous	---		5	U	ug/L	C-89
AN01516	100-42-5	STYRENE	Aqueous	---		5	U	ug/L	C-89
AN01516	75-25-2	BROMOFO	Aqueous	---		5	U	ug/L	C-89
AN01516	98-82-8	ISOPROPYL	Aqueous	---		5	U	ug/L	C-89
AN01516	541-73-1	1,3-DICHLC	Aqueous	---		5	U	ug/L	C-89
AN01516	106-46-7	1,4-DICHLC	Aqueous	---		5	U	ug/L	C-89
AN01516	95-50-1	1,2-DICHLC	Aqueous	---		5	U	ug/L	C-89
AN01516	96-12-8	1,2-DIBROI	Aqueous	---		5	U	ug/L	C-89
AN01516	0120-82-1	1,2,4-TRICI	Aqueous	---		5	U	ug/L	C-89
AN01516	87-61-6	1,2,3-TRICI	Aqueous	---		5	U	ug/L	C-89
AN01516		DIISOPROP	Aqueous		320		NJ	ug/L	C-89
AN01516		4,7-METHA	Aqueous		61		NJ	ug/L	C-89
AN01516		CYCLOHEX/	Aqueous		12		NJ	ug/L	C-89
AN01516	7439-92-1	LEAD	Aqueous		470			ug/L	C-109
AN01516	100-52-7	BENZALDEI	Aqueous	---		4.9	U	ug/L	C-90
AN01516	108-95-2	PHENOL	Aqueous	---		4.9	U	ug/L	C-90
AN01516	111-44-4	BIS(2-CHLC	Aqueous	---		4.9	U	ug/L	C-90
AN01516	95-57-8	2-CHLOROI	Aqueous	---		4.9	U	ug/L	C-90
AN01516	95-48-7	2-METHYLF	Aqueous	---		4.9	U	ug/L	C-90
AN01516	108-60-1	2,2'-OXYBIS	Aqueous	---		4.9	U	ug/L	C-90
AN01516	98-86-2	ACETOPHE	Aqueous	---		4.9	U	ug/L	C-90
AN01516	106-44-5	4-METHYLF	Aqueous	---		4.9	U L	ug/L	C-90
AN01516	621-64-7	N-NITROSC	Aqueous	---		4.9	U	ug/L	C-90

AN01516	67-72-1	HEXACHLO	Aqueous	---	4.9 U	ug/L	C-90
AN01516	98-95-3	NITROBENZ	Aqueous	---	4.9 U	ug/L	C-90
AN01516	78-59-1	ISOPHORO	Aqueous	---	4.9 U	ug/L	C-90
AN01516	88-75-5	2-NITROPH	Aqueous	---	4.9 U	ug/L	C-90
AN01516	105-67-9	2,4-DIMETI	Aqueous	---	4.9 U	ug/L	C-90
AN01516	111-91-1	BIS(-2-CHL(	Aqueous	---	4.9 U	ug/L	C-90
AN01516	120-83-2	2,4-DICHLC	Aqueous	---	4.9 U	ug/L	C-90
AN01516	91-20-3	NAPHTHAL	Aqueous	---	4.9 U	ug/L	C-90
AN01516	106-47-8	4-CHLORO/	Aqueous	---	4.9 U	ug/L	C-90
AN01516	87-68-3	HEXACHLO	Aqueous	---	4.9 U	ug/L	C-90
AN01516	105-60-2	CAPROLAC	Aqueous	---	4.9 U	ug/L	C-90
AN01516	59-50-7	4-CHLORO-	Aqueous	---	4.9 U	ug/L	C-90
AN01516	91-57-6	2-METHYL	Aqueous	---	4.9 U	ug/L	C-90
AN01516	95-94-3	1,2,4,5- TE	Aqueous	---	4.9 U	ug/L	C-90
AN01516	77-47-4	HEXACHLO	Aqueous	---	9.8 U L	ug/L	C-90
AN01516	88-06-2	2,4,6-TRICH	Aqueous	---	4.9 U	ug/L	C-90
AN01516	95-95-4	2,4,5-TRICH	Aqueous	---	4.9 U	ug/L	C-90
AN01516	92-52-4	1,1'- BIPHE	Aqueous	---	4.9 U	ug/L	C-90
AN01516	91-58-7	2-CHLOROI	Aqueous	---	4.9 U	ug/L	C-90
AN01516	88-74-4	2-NITROAN	Aqueous	---	4.9 U	ug/L	C-90
AN01516	131-11-3	DIMETHYL	Aqueous	---	4.9 U	ug/L	C-90
AN01516	208-96-8	ACENAPHT	Aqueous	---	4.9 U	ug/L	C-90
AN01516	606-20-2	2,6-DINITR(	Aqueous	---	4.9 U	ug/L	C-90
AN01516	99-09-2	3-NITROAN	Aqueous	---	4.9 U	ug/L	C-90
AN01516	83-32-9	ACENAPHT	Aqueous	---	4.9 U	ug/L	C-90
AN01516	51-28-5	2,4-DINITR(	Aqueous	---	25 U L	ug/L	C-90
AN01516	100-02-7	4-NITROPH	Aqueous	---	9.8 U L	ug/L	C-90
AN01516	132-64-9	DIBENZOFU	Aqueous	---	4.9 U	ug/L	C-90
AN01516	121-14-2	2,4-DINITR(	Aqueous	---	4.9 U	ug/L	C-90
AN01516	86-73-7	FLUORENE	Aqueous	---	4.9 U	ug/L	C-90
AN01516	84-66-2	DIETHYLPH	Aqueous	---	4.9 U	ug/L	C-90
AN01516	7005-72-3	4-CHLOROI	Aqueous	---	4.9 U	ug/L	C-90
AN01516	100-01-6	4-NITROAN	Aqueous	---	4.9 U	ug/L	C-90
AN01516	534-52-1	4,6-DINITR(	Aqueous	---	9.8 U L	ug/L	C-90
AN01516	86-30-6	N-NITROSC	Aqueous	---	4.9 U	ug/L	C-90
AN01516	101-55-3	4-BROMOP	Aqueous	---	4.9 U	ug/L	C-90
AN01516	118-74-1	HEXACHLO	Aqueous	---	4.9 U	ug/L	C-90
AN01516	1912-24-9	ATRAZINE	Aqueous	---	4.9 U	ug/L	C-90
AN01516	87-86-5	PENTACHL(	Aqueous	---	9.8 U	ug/L	C-90
AN01516	85-01-8	PHENANTH	Aqueous	---	4.9 U	ug/L	C-90
AN01516	120-12-7	ANTHRACE	Aqueous	---	4.9 U	ug/L	C-90
AN01516	86-74-8	CARBAZOLI	Aqueous	---	4.9 U	ug/L	C-90
AN01516	84-74-2	DI-N-BUTYI	Aqueous	---	4.9 U	ug/L	C-90
AN01516	206-44-0	FLUORANT	Aqueous	---	4.9 U	ug/L	C-90
AN01516	129-00-0	PYRENE	Aqueous	---	4.9 U	ug/L	C-90
AN01516	85-68-7	BUTYLBENZ	Aqueous	---	4.9 U	ug/L	C-90
AN01516	91-94-1	3,3'- DICHL	Aqueous	---	4.9 U	ug/L	C-90

AN01516	56-55-3	BENZO(A)A	Aqueous	---		4.9 U	ug/L	C-90
AN01516	218-01-9	CHRYSENE	Aqueous	---		4.9 U	ug/L	C-90
AN01516	117-81-7	BIS(2-ETHY	Aqueous		5.4		ug/L	C-90
AN01516	117-84-0	DI-N-OCTYI	Aqueous	---		4.9 U	ug/L	C-90
AN01516	205-99-2	BENZO(B)F	Aqueous	---		4.9 U	ug/L	C-90
AN01516	207-08-9	BENZO(K)F	Aqueous	---		4.9 U	ug/L	C-90
AN01516	50-32-8	BENZO(A)P	Aqueous	---		4.9 U	ug/L	C-90
AN01516	193-39-5	INDENO(1,	Aqueous	---		4.9 U	ug/L	C-90
AN01516	53-70-3	DIBENZO(A	Aqueous	---		4.9 U	ug/L	C-90
AN01516	191-24-2	BENZO(G,H	Aqueous	---		4.9 U	ug/L	C-90
AN01516	58-90-2	2,3,4,6-TET	Aqueous	---		4.9 U	ug/L	C-90
AN01516		CYCLOHEX/	Aqueous		77	NJ	ug/L	C-90
AN01516		4,7-METHA	Aqueous		37	NJ	ug/L	C-90
AN01516		CYCLOHEX/	Aqueous		32	NJ	ug/L	C-90
AN01516		O-CHLORO.	Aqueous		18	NJ	ug/L	C-90
AN01517	75-71-8	DICHLOROI	Aqueous	---		5 U	ug/L	C-89
AN01517	74-87-3	CHLOROMI	Aqueous	---		5 U	ug/L	C-89
AN01517	75-01-4	VINYL CHL(	Aqueous	---		5 U J	ug/L	C-89
AN01517	74-83-9	BROMOME	Aqueous	---		5 U	ug/L	C-89
AN01517	75-00-3	CHLOROET	Aqueous	---		5 U	ug/L	C-89
AN01517	75-69-4	TRICHLORC	Aqueous	---		5 U	ug/L	C-89
AN01517	75-35-4	1,1-DICHLC	Aqueous	---		5 U	ug/L	C-89
AN01517	76-13-1	1,1,2-TRICI	Aqueous	---		5 U	ug/L	C-89
AN01517	75-15-0	CARBON DI	Aqueous	---		5 U	ug/L	C-89
AN01517	67-64-1	ACETONE	Aqueous	---		10 U	ug/L	C-89
AN01517	79-20-9	METHYL A(	Aqueous	---		5 U	ug/L	C-89
AN01517	75-09-2	METHYLEN	Aqueous	---		5 U	ug/L	C-89
AN01517	156-60-5	TRANS-1,2-	Aqueous	---		5 U	ug/L	C-89
AN01517	1634-04-4	METHYL TE	Aqueous	---		5 U	ug/L	C-89
AN01517	75-34-3	1,1-DICHLC	Aqueous	---		5 U	ug/L	C-89
AN01517	156-59-2	CIS-1,2-DIC	Aqueous	---		5 U	ug/L	C-89
AN01517	78-93-3	2-BUTANOI	Aqueous	---		10 U	ug/L	C-89
AN01517	74-97-5	BROMOCH	Aqueous	---		5 U	ug/L	C-89
AN01517	67-66-3	CHLOROFO	Aqueous	---		5 U	ug/L	C-89
AN01517	71-55-6	1,1,1-TRICI	Aqueous	---		5 U	ug/L	C-89
AN01517	110-82-7	CYCLOHEX/	Aqueous	---		5 U	ug/L	C-89
AN01517	56-23-5	CARBON TE	Aqueous	---		5 U	ug/L	C-89
AN01517	71-43-2	BENZENE	Aqueous	---		5 U	ug/L	C-89
AN01517	107-06-2	1,2-DICHLC	Aqueous	---		5 U	ug/L	C-89
AN01517	79-01-6	TRICHLORC	Aqueous	---		5 U	ug/L	C-89
AN01517	78-87-5	1,2-DICHLC	Aqueous	---		5 U	ug/L	C-89
AN01517	75-27-4	BROMODIC	Aqueous	---		5 U	ug/L	C-89
AN01517	10061-01-	CIS-1,3-DIC	Aqueous	---		5 U	ug/L	C-89
AN01517	108-10-1	4-METHYL-	Aqueous	---		10 U	ug/L	C-89
AN01517	108-88-3	TOLUENE	Aqueous	---		5 U	ug/L	C-89
AN01517	10061-02-	TRANS-1,3-	Aqueous	---		5 U J	ug/L	C-89
AN01517	79-00-5	1,1,2-TRICI	Aqueous	---		5 U	ug/L	C-89

AN01517	127-18-4	TETRACHL(	Aqueous	---		5	U J	ug/L	C-89
AN01517	108-87-2	METHYLCY	Aqueous	---		5	U	ug/L	C-89
AN01517	124-48-1	DIBROMOC	Aqueous	---		5	U	ug/L	C-89
AN01517	106-93-4	1,2-DIBROI	Aqueous	---		5	U	ug/L	C-89
AN01517	591-78-6	2-HEXANOI	Aqueous	---		10	U	ug/L	C-89
AN01517	108-90-7	CHLOROBE	Aqueous	---		5	U	ug/L	C-89
AN01517	79-34-5	1,1,2,2-TET	Aqueous	---		5	U	ug/L	C-89
AN01517	100-41-4	ETHYLBENZ	Aqueous	---		5	U	ug/L	C-89
AN01517	179601-23	M/P-XYLEN	Aqueous	---		5	U	ug/L	C-89
AN01517	95-47-6	O-XYLENE	Aqueous	---		5	U	ug/L	C-89
AN01517	100-42-5	STYRENE	Aqueous	---		5	U	ug/L	C-89
AN01517	75-25-2	BROMOFO	Aqueous	---		5	U	ug/L	C-89
AN01517	98-82-8	ISOPROPYL	Aqueous	---		5	U	ug/L	C-89
AN01517	541-73-1	1,3-DICHLC	Aqueous	---		5	U	ug/L	C-89
AN01517	106-46-7	1,4-DICHLC	Aqueous	---		5	U	ug/L	C-89
AN01517	95-50-1	1,2-DICHLC	Aqueous	---		5	U	ug/L	C-89
AN01517	96-12-8	1,2-DIBROI	Aqueous	---		5	U	ug/L	C-89
AN01517	0120-82-1	1,2,4-TRICH	Aqueous	---		5	U	ug/L	C-89
AN01517	87-61-6	1,2,3-TRICH	Aqueous	---		5	U	ug/L	C-89
AN01517		SULFUR DI(	Aqueous		90		NJ	ug/L	C-89
AN01517		ETHYL ETHI	Aqueous		7.8		NJ	ug/L	C-89
AN01517		DIISOPRPP'	Aqueous		120		NJ	ug/L	C-89
AN01517	100-52-7	BENZALDEI	Aqueous	---		4.9	U	ug/L	C-90
AN01517	108-95-2	PHENOL	Aqueous	---		4.9	U	ug/L	C-90
AN01517	111-44-4	BIS(2-CHLC	Aqueous	---		4.9	U	ug/L	C-90
AN01517	95-57-8	2-CHLOROI	Aqueous	---		4.9	U	ug/L	C-90
AN01517	95-48-7	2-METHYLF	Aqueous	---		4.9	U	ug/L	C-90
AN01517	108-60-1	2,2'-OXYBIS	Aqueous	---		4.9	U	ug/L	C-90
AN01517	98-86-2	ACETOPHE	Aqueous	---		4.9	U	ug/L	C-90
AN01517	106-44-5	4-METHYLF	Aqueous	---		4.9	U L	ug/L	C-90
AN01517	621-64-7	N-NITROSC	Aqueous	---		4.9	U	ug/L	C-90
AN01517	67-72-1	HEXACHLO	Aqueous	---		4.9	U	ug/L	C-90
AN01517	98-95-3	NITROBENZ	Aqueous	---		4.9	U	ug/L	C-90
AN01517	78-59-1	ISOPHORO	Aqueous	---		4.9	U	ug/L	C-90
AN01517	88-75-5	2-NITROPH	Aqueous	---		4.9	U	ug/L	C-90
AN01517	105-67-9	2,4-DIMETI	Aqueous	---		4.9	U	ug/L	C-90
AN01517	111-91-1	BIS(-2-CHL(	Aqueous	---		4.9	U	ug/L	C-90
AN01517	120-83-2	2,4-DICHLC	Aqueous	---		4.9	U	ug/L	C-90
AN01517	91-20-3	NAPHTHAL	Aqueous	---		4.9	U	ug/L	C-90
AN01517	106-47-8	4-CHLORO/	Aqueous	---		4.9	U	ug/L	C-90
AN01517	87-68-3	HEXACHLO	Aqueous	---		4.9	U	ug/L	C-90
AN01517	105-60-2	CAPROLAC	Aqueous	---		4.9	U	ug/L	C-90
AN01517	59-50-7	4-CHLORO-	Aqueous	---		4.9	U	ug/L	C-90
AN01517	91-57-6	2-METHYL	Aqueous	---		4.9	U	ug/L	C-90
AN01517	95-94-3	1,2,4,5- TE	Aqueous	---		4.9	U	ug/L	C-90
AN01517	77-47-4	HEXACHLO	Aqueous	---		9.8	U L	ug/L	C-90
AN01517	88-06-2	2,4,6-TRICH	Aqueous	---		4.9	U	ug/L	C-90

AN01517	95-95-4	2,4,5-TRICH	Aqueous	---		4.9 U	ug/L	C-90
AN01517	92-52-4	1,1'- BIPHE	Aqueous	---		4.9 U	ug/L	C-90
AN01517	91-58-7	2-CHLOROI	Aqueous	---		4.9 U	ug/L	C-90
AN01517	88-74-4	2-NITROAN	Aqueous	---		4.9 U	ug/L	C-90
AN01517	131-11-3	DIMETHYL	Aqueous	---		4.9 U	ug/L	C-90
AN01517	208-96-8	ACENAPHT	Aqueous	---		4.9 U	ug/L	C-90
AN01517	606-20-2	2,6-DINITR	Aqueous	---		4.9 U	ug/L	C-90
AN01517	99-09-2	3-NITROAN	Aqueous	---		4.9 U	ug/L	C-90
AN01517	83-32-9	ACENAPHT	Aqueous	---		4.9 U	ug/L	C-90
AN01517	51-28-5	2,4-DINITR	Aqueous	---		25 U L	ug/L	C-90
AN01517	100-02-7	4-NITROPH	Aqueous	---		9.8 U L	ug/L	C-90
AN01517	132-64-9	DIBENZOFU	Aqueous	---		4.9 U	ug/L	C-90
AN01517	121-14-2	2,4-DINITR	Aqueous	---		4.9 U	ug/L	C-90
AN01517	86-73-7	FLUORENE	Aqueous	---		4.9 U	ug/L	C-90
AN01517	84-66-2	DIETHYLPH	Aqueous	---		4.9 U	ug/L	C-90
AN01517	7005-72-3	4-CHLOROI	Aqueous	---		4.9 U	ug/L	C-90
AN01517	100-01-6	4-NITROAN	Aqueous	---		4.9 U	ug/L	C-90
AN01517	534-52-1	4,6-DINITR	Aqueous	---		9.8 U L	ug/L	C-90
AN01517	86-30-6	N-NITROSC	Aqueous	---		4.9 U	ug/L	C-90
AN01517	101-55-3	4-BROMOP	Aqueous	---		4.9 U	ug/L	C-90
AN01517	118-74-1	HEXACHLO	Aqueous	---		4.9 U	ug/L	C-90
AN01517	1912-24-9	ATRAZINE	Aqueous	---		4.9 U	ug/L	C-90
AN01517	87-86-5	PENTACHL	Aqueous	---		9.8 U	ug/L	C-90
AN01517	85-01-8	PHENANTH	Aqueous	---		4.9 U	ug/L	C-90
AN01517	120-12-7	ANTHRACE	Aqueous	---		4.9 U	ug/L	C-90
AN01517	86-74-8	CARBAZOLI	Aqueous	---		4.9 U	ug/L	C-90
AN01517	84-74-2	DI-N-BUTYI	Aqueous	---		4.9 U	ug/L	C-90
AN01517	206-44-0	FLUORANT	Aqueous	---		4.9 U	ug/L	C-90
AN01517	129-00-0	PYRENE	Aqueous	---		4.9 U	ug/L	C-90
AN01517	85-68-7	BUTYLBENZ	Aqueous	---		4.9 U	ug/L	C-90
AN01517	91-94-1	3,3'- DICHL	Aqueous	---		4.9 U	ug/L	C-90
AN01517	56-55-3	BENZO(A)A	Aqueous	---		4.9 U	ug/L	C-90
AN01517	218-01-9	CHRYSENE	Aqueous	---		4.9 U	ug/L	C-90
AN01517	117-81-7	BIS(2-ETHY	Aqueous		13		ug/L	C-90
AN01517	117-84-0	DI-N-OCTYI	Aqueous	---		4.9 U	ug/L	C-90
AN01517	205-99-2	BENZO(B)F	Aqueous	---		4.9 U	ug/L	C-90
AN01517	207-08-9	BENZO(K)F	Aqueous	---		4.9 U	ug/L	C-90
AN01517	50-32-8	BENZO(A)P	Aqueous	---		4.9 U	ug/L	C-90
AN01517	193-39-5	INDENO(1,	Aqueous	---		4.9 U	ug/L	C-90
AN01517	53-70-3	DIBENZO(A	Aqueous	---		4.9 U	ug/L	C-90
AN01517	191-24-2	BENZO(G,H	Aqueous	---		4.9 U	ug/L	C-90
AN01517	58-90-2	2,3,4,6-TET	Aqueous	---		4.9 U	ug/L	C-90
AN01517		O-CHLORO	Aqueous		39	NJ	ug/L	C-90
AN01517		MOCLOBEI	Aqueous		22	NJ	ug/L	C-90
AN01517		PHENOL, 4-	Aqueous		23	NJ	ug/L	C-90
AN01517	7439-92-1	LEAD	Aqueous		1,100		ug/L	C-109
AN01518	75-71-8	DICHLOROI	Aqueous	---		5 U	ug/L	C-89

AN01518	74-87-3	CHLOROMI	Aqueous	---		5	U	ug/L	C-89
AN01518	75-01-4	VINYL CHL(	Aqueous	---		5	U J	ug/L	C-89
AN01518	74-83-9	BROMOME	Aqueous	---		5	U	ug/L	C-89
AN01518	75-00-3	CHLOROET	Aqueous	---		5	U	ug/L	C-89
AN01518	75-69-4	TRICHLORC	Aqueous	---		5	U	ug/L	C-89
AN01518	75-35-4	1,1-DICHLC	Aqueous	---		5	U	ug/L	C-89
AN01518	76-13-1	1,1,2-TRICI	Aqueous	---		5	U	ug/L	C-89
AN01518	75-15-0	CARBON DI	Aqueous	---		5	U	ug/L	C-89
AN01518	67-64-1	ACETONE	Aqueous	---		10	U	ug/L	C-89
AN01518	79-20-9	METHYL AC	Aqueous	---		5	U	ug/L	C-89
AN01518	75-09-2	METHYLEN	Aqueous	---		5	U	ug/L	C-89
AN01518	156-60-5	TRANS-1,2-	Aqueous	---		5	U	ug/L	C-89
AN01518	1634-04-4	METHYL TE	Aqueous	---		5	U	ug/L	C-89
AN01518	75-34-3	1,1-DICHLC	Aqueous	---		5	U	ug/L	C-89
AN01518	156-59-2	CIS-1,2-DIC	Aqueous	---		5	U	ug/L	C-89
AN01518	78-93-3	2-BUTANOI	Aqueous	---		10	U	ug/L	C-89
AN01518	74-97-5	BROMOCH	Aqueous	---		5	U	ug/L	C-89
AN01518	67-66-3	CHLOROFO	Aqueous	---		5	U	ug/L	C-89
AN01518	71-55-6	1,1,1-TRICI	Aqueous	---		5	U	ug/L	C-89
AN01518	110-82-7	CYCLOHEX/	Aqueous	---		5	U	ug/L	C-89
AN01518	56-23-5	CARBON TE	Aqueous	---		5	U	ug/L	C-89
AN01518	71-43-2	BENZENE	Aqueous		7.1			ug/L	C-89
AN01518	107-06-2	1,2-DICHLC	Aqueous	---		5	U	ug/L	C-89
AN01518	79-01-6	TRICHLORC	Aqueous	---		5	U	ug/L	C-89
AN01518	78-87-5	1,2-DICHLC	Aqueous	---		5	U	ug/L	C-89
AN01518	75-27-4	BROMODIC	Aqueous	---		5	U	ug/L	C-89
AN01518	10061-01-	CIS-1,3-DIC	Aqueous	---		5	U	ug/L	C-89
AN01518	108-10-1	4-METHYL-	Aqueous	---		10	U	ug/L	C-89
AN01518	108-88-3	TOLUENE	Aqueous	---		5	U	ug/L	C-89
AN01518	10061-02-	TRANS-1,3-	Aqueous	---		5	U J	ug/L	C-89
AN01518	79-00-5	1,1,2-TRICI	Aqueous	---		5	U	ug/L	C-89
AN01518	127-18-4	TETRACHLC	Aqueous	---		5	U J	ug/L	C-89
AN01518	108-87-2	METHYLCY	Aqueous	---		5	U	ug/L	C-89
AN01518	124-48-1	DIBROMOC	Aqueous	---		5	U	ug/L	C-89
AN01518	106-93-4	1,2-DIBROI	Aqueous	---		5	U	ug/L	C-89
AN01518	591-78-6	2-HEXANOI	Aqueous	---		10	U	ug/L	C-89
AN01518	108-90-7	CHLOROBE	Aqueous	---		5	U	ug/L	C-89
AN01518	79-34-5	1,1,2,2-TET	Aqueous	---		5	U	ug/L	C-89
AN01518	100-41-4	ETHYLBENZ	Aqueous	---		5	U	ug/L	C-89
AN01518	179601-23	M/P-XYLEN	Aqueous	---		5	U	ug/L	C-89
AN01518	95-47-6	O-XYLENE	Aqueous	---		5	U	ug/L	C-89
AN01518	100-42-5	STYRENE	Aqueous	---		5	U	ug/L	C-89
AN01518	75-25-2	BROMOFO	Aqueous	---		5	U	ug/L	C-89
AN01518	98-82-8	ISOPROPYL	Aqueous	---		5	U	ug/L	C-89
AN01518	541-73-1	1,3-DICHLC	Aqueous	---		5	U	ug/L	C-89
AN01518	106-46-7	1,4-DICHLC	Aqueous	---		5	U	ug/L	C-89
AN01518	95-50-1	1,2-DICHLC	Aqueous	---		5	U	ug/L	C-89

AN01518	96-12-8	1,2-DIBROI	Aqueous	---		5	U	ug/L	C-89
AN01518	0120-82-1	1,2,4-TRICH	Aqueous	---		5	U	ug/L	C-89
AN01518	87-61-6	1,2,3-TRICH	Aqueous	---		5	U	ug/L	C-89
AN01518		SULFUR DI(	Aqueous		18		NJ	ug/L	C-89
AN01518		ETHYL ETHI	Aqueous		20		NJ	ug/L	C-89
AN01518		DIISOPROP	Aqueous		220		NJ	ug/L	C-89
AN01518		4,7-METHA	Aqueous		35		NJ	ug/L	C-89
AN01518	100-52-7	BENZALDEI	Aqueous	---		5	U	ug/L	C-90
AN01518	108-95-2	PHENOL	Aqueous	---		5	U	ug/L	C-90
AN01518	111-44-4	BIS(2-CHLC	Aqueous	---		5	U	ug/L	C-90
AN01518	95-57-8	2-CHLOROI	Aqueous	---		5	U	ug/L	C-90
AN01518	95-48-7	2-METHYLF	Aqueous	---		5	U	ug/L	C-90
AN01518	108-60-1	2,2'-OXYBIS	Aqueous	---		5	U	ug/L	C-90
AN01518	98-86-2	ACETOPHE	Aqueous	---		5	U	ug/L	C-90
AN01518	106-44-5	4-METHYLF	Aqueous	---		5	U L	ug/L	C-90
AN01518	621-64-7	N-NITROSC	Aqueous	---		5	U	ug/L	C-90
AN01518	67-72-1	HEXACHLO	Aqueous	---		5	U	ug/L	C-90
AN01518	98-95-3	NITROBENZ	Aqueous	---		5	U	ug/L	C-90
AN01518	78-59-1	ISOPHORO	Aqueous	---		5	U	ug/L	C-90
AN01518	88-75-5	2-NITROPH	Aqueous	---		5	U	ug/L	C-90
AN01518	105-67-9	2,4-DIMETI	Aqueous	---		5	U	ug/L	C-90
AN01518	111-91-1	BIS(-2-CHL(	Aqueous	---		5	U	ug/L	C-90
AN01518	120-83-2	2,4-DICHLC	Aqueous	---		5	U	ug/L	C-90
AN01518	91-20-3	NAPHTHAL	Aqueous	---		5	U	ug/L	C-90
AN01518	106-47-8	4-CHLORO/	Aqueous	---		5	U	ug/L	C-90
AN01518	87-68-3	HEXACHLO	Aqueous	---		5	U	ug/L	C-90
AN01518	105-60-2	CAPROLAC	Aqueous	---		5	U	ug/L	C-90
AN01518	59-50-7	4-CHLORO-	Aqueous	---		5	U	ug/L	C-90
AN01518	91-57-6	2-METHYL	Aqueous	---		5	U	ug/L	C-90
AN01518	95-94-3	1,2,4,5- TE	Aqueous	---		5	U	ug/L	C-90
AN01518	77-47-4	HEXACHLO	Aqueous	---		10	U L	ug/L	C-90
AN01518	88-06-2	2,4,6-TRICH	Aqueous	---		5	U	ug/L	C-90
AN01518	95-95-4	2,4,5-TRICH	Aqueous	---		5	U	ug/L	C-90
AN01518	92-52-4	1,1'- BIPHE	Aqueous	---		5	U	ug/L	C-90
AN01518	91-58-7	2-CHLOROI	Aqueous	---		5	U	ug/L	C-90
AN01518	88-74-4	2-NITROAN	Aqueous	---		5	U	ug/L	C-90
AN01518	131-11-3	DIMETHYL	Aqueous	---		5	U	ug/L	C-90
AN01518	208-96-8	ACENAPHT	Aqueous	---		5	U	ug/L	C-90
AN01518	606-20-2	2,6-DINITR(	Aqueous	---		5	U	ug/L	C-90
AN01518	99-09-2	3-NITROAN	Aqueous	---		5	U	ug/L	C-90
AN01518	83-32-9	ACENAPHT	Aqueous	---		5	U	ug/L	C-90
AN01518	51-28-5	2,4-DINITR(	Aqueous	---		25	U L	ug/L	C-90
AN01518	100-02-7	4-NITROPH	Aqueous	---		10	U L	ug/L	C-90
AN01518	132-64-9	DIBENZOFU	Aqueous	---		5	U	ug/L	C-90
AN01518	121-14-2	2,4-DINITR(	Aqueous	---		5	U	ug/L	C-90
AN01518	86-73-7	FLUORENE	Aqueous	---		5	U	ug/L	C-90
AN01518	84-66-2	DIETHYLPH	Aqueous	---		5	U	ug/L	C-90

AN01518	7005-72-3	4-CHLOROI	Aqueous	---		5	U	ug/L	C-90
AN01518	100-01-6	4-NITROAN	Aqueous	---		5	U	ug/L	C-90
AN01518	534-52-1	4,6-DINITR	Aqueous	---		10	U L	ug/L	C-90
AN01518	86-30-6	N-NITROSC	Aqueous	---		5	U	ug/L	C-90
AN01518	101-55-3	4-BROMOP	Aqueous	---		5	U	ug/L	C-90
AN01518	118-74-1	HEXACHLO	Aqueous	---		5	U	ug/L	C-90
AN01518	1912-24-9	ATRAZINE	Aqueous	---		5	U	ug/L	C-90
AN01518	87-86-5	PENTACHL	Aqueous	---		10	U	ug/L	C-90
AN01518	85-01-8	PHENANTH	Aqueous	---		5	U	ug/L	C-90
AN01518	120-12-7	ANTHRACE	Aqueous	---		5	U	ug/L	C-90
AN01518	86-74-8	CARBAZOLI	Aqueous	---		5	U	ug/L	C-90
AN01518	84-74-2	DI-N-BUTYI	Aqueous	---		5	U	ug/L	C-90
AN01518	206-44-0	FLUORANT	Aqueous	---		5	U	ug/L	C-90
AN01518	129-00-0	PYRENE	Aqueous	---		5	U	ug/L	C-90
AN01518	85-68-7	BUTYLBEN	Aqueous	---		5	U	ug/L	C-90
AN01518	91-94-1	3,3'- DICHL	Aqueous	---		5	U	ug/L	C-90
AN01518	56-55-3	BENZO(A)A	Aqueous	---		5	U	ug/L	C-90
AN01518	218-01-9	CHRYSENE	Aqueous	---		5	U	ug/L	C-90
AN01518	117-81-7	BIS(2-ETHY	Aqueous		52			ug/L	C-90
AN01518	117-84-0	DI-N-OCTYI	Aqueous	---		5	U	ug/L	C-90
AN01518	205-99-2	BENZO(B)F	Aqueous	---		5	U	ug/L	C-90
AN01518	207-08-9	BENZO(K)F	Aqueous	---		5	U	ug/L	C-90
AN01518	50-32-8	BENZO(A)P	Aqueous	---		5	U	ug/L	C-90
AN01518	193-39-5	INDENO(1,	Aqueous	---		5	U	ug/L	C-90
AN01518	53-70-3	DIBENZO(A	Aqueous	---		5	U	ug/L	C-90
AN01518	191-24-2	BENZO(G,H	Aqueous	---		5	U	ug/L	C-90
AN01518	58-90-2	2,3,4,6-TET	Aqueous	---		5	U	ug/L	C-90
AN01518		CYCLOHEX	Aqueous		8.8		NJ	ug/L	C-90
AN01518		4,7-METHA	Aqueous		27		NJ	ug/L	C-90
AN01518		O-CHLORO	Aqueous		11		NJ	ug/L	C-90
AN01518		M-CHLORO	Aqueous		43		NJ	ug/L	C-90
AN01518		PHENOL, 2,	Aqueous		25		NJ	ug/L	C-90
AN01518	7439-92-1	LEAD	Aqueous		650			ug/L	C-109
AN01519	75-71-8	DICHLOROI	Aqueous	---		5	U	ug/L	C-89
AN01519	74-87-3	CHLOROMI	Aqueous	---		5	U	ug/L	C-89
AN01519	75-01-4	VINYL CHL	Aqueous	---		5	U J	ug/L	C-89
AN01519	74-83-9	BROMOME	Aqueous	---		5	U	ug/L	C-89
AN01519	75-00-3	CHLOROET	Aqueous	---		5	U	ug/L	C-89
AN01519	75-69-4	TRICHLOR	Aqueous	---		5	U	ug/L	C-89
AN01519	75-35-4	1,1-DICHLC	Aqueous	---		5	U	ug/L	C-89
AN01519	76-13-1	1,1,2-TRICI	Aqueous	---		5	U	ug/L	C-89
AN01519	75-15-0	CARBON DI	Aqueous	---		5	U	ug/L	C-89
AN01519	67-64-1	ACETONE	Aqueous	---		10	U	ug/L	C-89
AN01519	79-20-9	METHYL A	Aqueous	---		5	U	ug/L	C-89
AN01519	75-09-2	METHYLEN	Aqueous	---		5	U	ug/L	C-89
AN01519	156-60-5	TRANS-1,2-	Aqueous	---		5	U	ug/L	C-89
AN01519	1634-04-4	METHYL TE	Aqueous	---		5	U	ug/L	C-89

AN01519	75-34-3	1,1-DICHLC	Aqueous	---		5	U	ug/L	C-89
AN01519	156-59-2	CIS-1,2-DIC	Aqueous	---		5	U	ug/L	C-89
AN01519	78-93-3	2-BUTANOI	Aqueous	---		10	U	ug/L	C-89
AN01519	74-97-5	BROMOCH	Aqueous	---		5	U	ug/L	C-89
AN01519	67-66-3	CHLOROFO	Aqueous	---		5	U	ug/L	C-89
AN01519	71-55-6	1,1,1-TRICH	Aqueous	---		5	U	ug/L	C-89
AN01519	110-82-7	CYCLOHEX/	Aqueous	---		5	U	ug/L	C-89
AN01519	56-23-5	CARBON TE	Aqueous	---		5	U	ug/L	C-89
AN01519	71-43-2	BENZENE	Aqueous		41			ug/L	C-89
AN01519	107-06-2	1,2-DICHLC	Aqueous	---		5	U	ug/L	C-89
AN01519	79-01-6	TRICHLORC	Aqueous	---		5	U	ug/L	C-89
AN01519	78-87-5	1,2-DICHLC	Aqueous	---		5	U	ug/L	C-89
AN01519	75-27-4	BROMODIC	Aqueous	---		5	U	ug/L	C-89
AN01519	10061-01-	CIS-1,3-DIC	Aqueous	---		5	U	ug/L	C-89
AN01519	108-10-1	4-METHYL-	Aqueous	---		10	U	ug/L	C-89
AN01519	108-88-3	TOLUENE	Aqueous	---		5	U	ug/L	C-89
AN01519	10061-02-	TRANS-1,3-	Aqueous	---		5	U J	ug/L	C-89
AN01519	79-00-5	1,1,2-TRICH	Aqueous	---		5	U	ug/L	C-89
AN01519	127-18-4	TETRACHLC	Aqueous	---		5	U J	ug/L	C-89
AN01519	108-87-2	METHYLCY	Aqueous	---		5	U	ug/L	C-89
AN01519	124-48-1	DIBROMOC	Aqueous	---		5	U	ug/L	C-89
AN01519	106-93-4	1,2-DIBROM	Aqueous	---		5	U	ug/L	C-89
AN01519	591-78-6	2-HEXANOI	Aqueous	---		10	U	ug/L	C-89
AN01519	108-90-7	CHLOROBE	Aqueous	---		5	U	ug/L	C-89
AN01519	79-34-5	1,1,2,2-TET	Aqueous	---		5	U	ug/L	C-89
AN01519	100-41-4	ETHYLBENZ	Aqueous	---		5	U	ug/L	C-89
AN01519	179601-23	M/P-XYLEN	Aqueous	---		5	U	ug/L	C-89
AN01519	95-47-6	O-XYLENE	Aqueous		5.3			ug/L	C-89
AN01519	100-42-5	STYRENE	Aqueous	---		5	U	ug/L	C-89
AN01519	75-25-2	BROMOFO	Aqueous	---		5	U	ug/L	C-89
AN01519	98-82-8	ISOPROPYL	Aqueous	---		5	U	ug/L	C-89
AN01519	541-73-1	1,3-DICHLC	Aqueous	---		5	U	ug/L	C-89
AN01519	106-46-7	1,4-DICHLC	Aqueous	---		5	U	ug/L	C-89
AN01519	95-50-1	1,2-DICHLC	Aqueous	---		5	U	ug/L	C-89
AN01519	96-12-8	1,2-DIBROM	Aqueous	---		5	U	ug/L	C-89
AN01519	0120-82-1	1,2,4-TRICH	Aqueous	---		5	U	ug/L	C-89
AN01519	87-61-6	1,2,3-TRICH	Aqueous	---		5	U	ug/L	C-89
AN01519		1-PROPENE	Aqueous		20		NJ	ug/L	C-89
AN01519		PROPANE,	Aqueous		30		NJ	ug/L	C-89
AN01519		ETHYL ETHI	Aqueous		46		NJ	ug/L	C-89
AN01519		1,3-CYCLOI	Aqueous		11		NJ	ug/L	C-89
AN01519		PROPANE,	Aqueous		13		NJ	ug/L	C-89
AN01519		DIISOPROP	Aqueous		1,000		NJ	ug/L	C-89
AN01519		FURAN, TE	Aqueous		14		NJ	ug/L	C-89
AN01519		2,3-BUTAN	Aqueous		11		NJ	ug/L	C-89
AN01519		CYCLOHEX/	Aqueous		12		NJ	ug/L	C-89
AN01519		4,7-METHA	Aqueous		95		NJ	ug/L	C-89

AN01519	100-52-7	BENZALDEI	Aqueous	---		5 U	ug/L	C-90
AN01519	108-95-2	PHENOL	Aqueous	---		5 U	ug/L	C-90
AN01519	111-44-4	BIS(2-CHLO	Aqueous	---		5 U	ug/L	C-90
AN01519	95-57-8	2-CHLOROI	Aqueous	---		5 U	ug/L	C-90
AN01519	95-48-7	2-METHYLF	Aqueous	---		5 U	ug/L	C-90
AN01519	108-60-1	2,2'-OXYBIS	Aqueous	---		5 U	ug/L	C-90
AN01519	98-86-2	ACETOPHE	Aqueous	---		5 U	ug/L	C-90
AN01519	106-44-5	4-METHYLF	Aqueous	---		5 U L	ug/L	C-90
AN01519	621-64-7	N-NITROSC	Aqueous	---		5 U	ug/L	C-90
AN01519	67-72-1	HEXACHLO	Aqueous	---		5 U	ug/L	C-90
AN01519	98-95-3	NITROBENZ	Aqueous	---		5 U	ug/L	C-90
AN01519	78-59-1	ISOPHORO	Aqueous	---		5 U	ug/L	C-90
AN01519	88-75-5	2-NITROPH	Aqueous	---		5 U	ug/L	C-90
AN01519	105-67-9	2,4-DIMETI	Aqueous	---		5 U	ug/L	C-90
AN01519	111-91-1	BIS(-2-CHL(	Aqueous	---		5 U	ug/L	C-90
AN01519	120-83-2	2,4-DICHLC	Aqueous	---		5 U	ug/L	C-90
AN01519	91-20-3	NAPHTHAL	Aqueous		5.5		ug/L	C-90
AN01519	106-47-8	4-CHLORO/	Aqueous		16		ug/L	C-90
AN01519	87-68-3	HEXACHLO	Aqueous	---		5 U	ug/L	C-90
AN01519	105-60-2	CAPROLAC	Aqueous	---		5 U	ug/L	C-90
AN01519	59-50-7	4-CHLORO-	Aqueous	---		5 U	ug/L	C-90
AN01519	91-57-6	2-METHYL	Aqueous	---		5 U	ug/L	C-90
AN01519	95-94-3	1,2,4,5- TE	Aqueous	---		5 U	ug/L	C-90
AN01519	77-47-4	HEXACHLO	Aqueous	---		10 U L	ug/L	C-90
AN01519	88-06-2	2,4,6-TRICH	Aqueous	---		5 U	ug/L	C-90
AN01519	95-95-4	2,4,5-TRICH	Aqueous	---		5 U	ug/L	C-90
AN01519	92-52-4	1,1'- BIPHE	Aqueous	---		5 U	ug/L	C-90
AN01519	91-58-7	2-CHLOROI	Aqueous	---		5 U	ug/L	C-90
AN01519	88-74-4	2-NITROAN	Aqueous	---		5 U	ug/L	C-90
AN01519	131-11-3	DIMETHYL	Aqueous	---		5 U	ug/L	C-90
AN01519	208-96-8	ACENAPHT	Aqueous	---		5 U	ug/L	C-90
AN01519	606-20-2	2,6-DINITRI	Aqueous	---		5 U	ug/L	C-90
AN01519	99-09-2	3-NITROAN	Aqueous	---		5 U	ug/L	C-90
AN01519	83-32-9	ACENAPHT	Aqueous	---		5 U	ug/L	C-90
AN01519	51-28-5	2,4-DINITRI	Aqueous	---		25 U L	ug/L	C-90
AN01519	100-02-7	4-NITROPH	Aqueous	---		10 U L	ug/L	C-90
AN01519	132-64-9	DIBENZOFU	Aqueous	---		5 U	ug/L	C-90
AN01519	121-14-2	2,4-DINITRI	Aqueous	---		5 U	ug/L	C-90
AN01519	86-73-7	FLUORENE	Aqueous	---		5 U	ug/L	C-90
AN01519	84-66-2	DIETHYLPH	Aqueous	---		5 U	ug/L	C-90
AN01519	7005-72-3	4-CHLOROI	Aqueous	---		5 U	ug/L	C-90
AN01519	100-01-6	4-NITROAN	Aqueous	---		5 U	ug/L	C-90
AN01519	534-52-1	4,6-DINITRI	Aqueous	---		10 U L	ug/L	C-90
AN01519	86-30-6	N-NITROSC	Aqueous	---		5 U	ug/L	C-90
AN01519	101-55-3	4-BROMOP	Aqueous	---		5 U	ug/L	C-90
AN01519	118-74-1	HEXACHLO	Aqueous	---		5 U	ug/L	C-90
AN01519	1912-24-9	ATRAZINE	Aqueous	---		5 U	ug/L	C-90

AN01519	87-86-5	PENTACHL(	Aqueous	---		10	U	ug/L	C-90
AN01519	85-01-8	PHENANTH	Aqueous	---		5	U	ug/L	C-90
AN01519	120-12-7	ANTHRACE	Aqueous	---		5	U	ug/L	C-90
AN01519	86-74-8	CARBAZOLI	Aqueous	---		5	U	ug/L	C-90
AN01519	84-74-2	DI-N-BUTYI	Aqueous	---		5	U	ug/L	C-90
AN01519	206-44-0	FLUORANT	Aqueous	---		5	U	ug/L	C-90
AN01519	129-00-0	PYRENE	Aqueous	---		5	U	ug/L	C-90
AN01519	85-68-7	BUTYLBEN:	Aqueous	---		5	U	ug/L	C-90
AN01519	91-94-1	3,3'- DICHL	Aqueous	---		5	U	ug/L	C-90
AN01519	56-55-3	BENZO(A)A	Aqueous	---		5	U	ug/L	C-90
AN01519	218-01-9	CHRYSENE	Aqueous	---		5	U	ug/L	C-90
AN01519	117-81-7	BIS(2-ETHY	Aqueous		29			ug/L	C-90
AN01519	117-84-0	DI-N-OCTYI	Aqueous	---		5	U	ug/L	C-90
AN01519	205-99-2	BENZO(B)F	Aqueous	---		5	U	ug/L	C-90
AN01519	207-08-9	BENZO(K)F	Aqueous	---		5	U	ug/L	C-90
AN01519	50-32-8	BENZO(A)P	Aqueous	---		5	U	ug/L	C-90
AN01519	193-39-5	INDENO(1,	Aqueous	---		5	U	ug/L	C-90
AN01519	53-70-3	DIBENZO(A	Aqueous	---		5	U	ug/L	C-90
AN01519	191-24-2	BENZO(G,H	Aqueous	---		5	U	ug/L	C-90
AN01519	58-90-2	2,3,4,6-TET	Aqueous	---		5	U	ug/L	C-90
AN01519		O-CHLORO.	Aqueous		31		NJ	ug/L	C-90
AN01519		3,3-DIMETI	Aqueous		24		NJ	ug/L	C-90
AN01519	7439-92-1	LEAD	Aqueous		910			ug/L	C-109
AN01520	75-71-8	DICHLOROI	Aqueous	---		5	U	ug/L	C-89
AN01520	74-87-3	CHLOROMI	Aqueous	---		5	U	ug/L	C-89
AN01520	75-01-4	VINYL CHL(	Aqueous	---		5	U J	ug/L	C-89
AN01520	74-83-9	BROMOME	Aqueous	---		5	U	ug/L	C-89
AN01520	75-00-3	CHLOROET	Aqueous	---		5	U	ug/L	C-89
AN01520	75-69-4	TRICHLORC	Aqueous	---		5	U	ug/L	C-89
AN01520	75-35-4	1,1-DICHLC	Aqueous	---		5	U	ug/L	C-89
AN01520	76-13-1	1,1,2-TRICI	Aqueous	---		5	U	ug/L	C-89
AN01520	75-15-0	CARBON DI	Aqueous	---		5	U	ug/L	C-89
AN01520	67-64-1	ACETONE	Aqueous	---		10	U	ug/L	C-89
AN01520	79-20-9	METHYL AC	Aqueous	---		5	U	ug/L	C-89
AN01520	75-09-2	METHYLEN	Aqueous	---		5	U	ug/L	C-89
AN01520	156-60-5	TRANS-1,2-	Aqueous	---		5	U	ug/L	C-89
AN01520	1634-04-4	METHYL TE	Aqueous	---		5	U	ug/L	C-89
AN01520	75-34-3	1,1-DICHLC	Aqueous	---		5	U	ug/L	C-89
AN01520	156-59-2	CIS-1,2-DIC	Aqueous	---		5	U	ug/L	C-89
AN01520	78-93-3	2-BUTANOI	Aqueous	---		10	U	ug/L	C-89
AN01520	74-97-5	BROMOCH	Aqueous	---		5	U	ug/L	C-89
AN01520	67-66-3	CHLOROFO	Aqueous	---		5	U	ug/L	C-89
AN01520	71-55-6	1,1,1-TRICI	Aqueous	---		5	U	ug/L	C-89
AN01520	110-82-7	CYCLOHEX/	Aqueous	---		5	U	ug/L	C-89
AN01520	56-23-5	CARBON TE	Aqueous	---		5	U	ug/L	C-89
AN01520	71-43-2	BENZENE	Aqueous	---		5	U	ug/L	C-89
AN01520	107-06-2	1,2-DICHLC	Aqueous	---		5	U	ug/L	C-89

AN01520	79-01-6	TRICHLORC	Aqueous	---		5 U	ug/L	C-89
AN01520	78-87-5	1,2-DICHLC	Aqueous	---		5 U	ug/L	C-89
AN01520	75-27-4	BROMODIC	Aqueous	---		5 U	ug/L	C-89
AN01520	10061-01-	CIS-1,3-DIC	Aqueous	---		5 U	ug/L	C-89
AN01520	108-10-1	4-METHYL-	Aqueous	---		10 U	ug/L	C-89
AN01520	108-88-3	TOLUENE	Aqueous	---		5 U	ug/L	C-89
AN01520	10061-02-	TRANS-1,3-	Aqueous	---		5 U J	ug/L	C-89
AN01520	79-00-5	1,1,2-TRICH	Aqueous	---		5 U	ug/L	C-89
AN01520	127-18-4	TETRACHLC	Aqueous	---		5 U J	ug/L	C-89
AN01520	108-87-2	METHYLCY	Aqueous	---		5 U	ug/L	C-89
AN01520	124-48-1	DIBROMOC	Aqueous	---		5 U	ug/L	C-89
AN01520	106-93-4	1,2-DIBROM	Aqueous	---		5 U	ug/L	C-89
AN01520	591-78-6	2-HEXANOI	Aqueous	---		10 U	ug/L	C-89
AN01520	108-90-7	CHLOROBE	Aqueous	---		5 U	ug/L	C-89
AN01520	79-34-5	1,1,2,2-TET	Aqueous	---		5 U	ug/L	C-89
AN01520	100-41-4	ETHYLBENZ	Aqueous	---		5 U	ug/L	C-89
AN01520	179601-23	M/P-XYLEN	Aqueous	---		5 U	ug/L	C-89
AN01520	95-47-6	O-XYLENE	Aqueous	---		5 U	ug/L	C-89
AN01520	100-42-5	STYRENE	Aqueous	---		5 U	ug/L	C-89
AN01520	75-25-2	BROMOFO	Aqueous	---		5 U	ug/L	C-89
AN01520	98-82-8	ISOPROPYL	Aqueous	---		5 U	ug/L	C-89
AN01520	541-73-1	1,3-DICHLC	Aqueous	---		5 U	ug/L	C-89
AN01520	106-46-7	1,4-DICHLC	Aqueous	---		5 U	ug/L	C-89
AN01520	95-50-1	1,2-DICHLC	Aqueous	---		5 U	ug/L	C-89
AN01520	96-12-8	1,2-DIBROM	Aqueous	---		5 U	ug/L	C-89
AN01520	0120-82-1	1,2,4-TRICH	Aqueous	---		5 U	ug/L	C-89
AN01520	87-61-6	1,2,3-TRICH	Aqueous	---		5 U	ug/L	C-89
AN01520		DIISOPROP	Aqueous		36	NJ	ug/L	C-89
AN01520	100-52-7	BENZALDEH	Aqueous	---		4.9 U L	ug/L	C-90
AN01520	108-95-2	PHENOL	Aqueous	---		4.9 U L	ug/L	C-90
AN01520	111-44-4	BIS(2-CHLC	Aqueous	---		4.9 U L	ug/L	C-90
AN01520	95-57-8	2-CHLOROI	Aqueous	---		4.9 U L	ug/L	C-90
AN01520	95-48-7	2-METHYLF	Aqueous	---		4.9 U L	ug/L	C-90
AN01520	108-60-1	2,2'-OXYBIS	Aqueous	---		4.9 U L	ug/L	C-90
AN01520	98-86-2	ACETOPHE	Aqueous	---		4.9 U L	ug/L	C-90
AN01520	106-44-5	4-METHYLF	Aqueous	---		4.9 U L	ug/L	C-90
AN01520	621-64-7	N-NITROSC	Aqueous	---		4.9 U L	ug/L	C-90
AN01520	67-72-1	HEXACHLO	Aqueous	---		4.9 U L	ug/L	C-90
AN01520	98-95-3	NITROBENZ	Aqueous	---		4.9 U L	ug/L	C-90
AN01520	78-59-1	ISOPHORO	Aqueous	---		4.9 U L	ug/L	C-90
AN01520	88-75-5	2-NITROPH	Aqueous	---		4.9 U L	ug/L	C-90
AN01520	105-67-9	2,4-DIMETH	Aqueous	---		4.9 U L	ug/L	C-90
AN01520	111-91-1	BIS(-2-CHL(	Aqueous	---		4.9 U L	ug/L	C-90
AN01520	120-83-2	2,4-DICHLC	Aqueous	---		4.9 U L	ug/L	C-90
AN01520	91-20-3	NAPHTHAL	Aqueous	---		4.9 U	ug/L	C-90
AN01520	106-47-8	4-CHLORO/	Aqueous	---		4.9 U	ug/L	C-90
AN01520	87-68-3	HEXACHLO	Aqueous	---		4.9 U	ug/L	C-90

AN01520	105-60-2	CAPROLAC	Aqueous	---		4.9 U	ug/L	C-90
AN01520	59-50-7	4-CHLORO-	Aqueous	---		4.9 U	ug/L	C-90
AN01520	91-57-6	2-METHYL	Aqueous	---		4.9 U	ug/L	C-90
AN01520	95-94-3	1,2,4,5- TE	Aqueous	---		4.9 U	ug/L	C-90
AN01520	77-47-4	HEXACHLO	Aqueous	---		9.8 U L	ug/L	C-90
AN01520	88-06-2	2,4,6-TRICI	Aqueous	---		4.9 U	ug/L	C-90
AN01520	95-95-4	2,4,5-TRICI	Aqueous	---		4.9 U	ug/L	C-90
AN01520	92-52-4	1,1'- BIPHE	Aqueous	---		4.9 U	ug/L	C-90
AN01520	91-58-7	2-CHLOROI	Aqueous	---		4.9 U	ug/L	C-90
AN01520	88-74-4	2-NITROAN	Aqueous	---		4.9 U	ug/L	C-90
AN01520	131-11-3	DIMETHYL	Aqueous	---		4.9 U	ug/L	C-90
AN01520	208-96-8	ACENAPHT	Aqueous	---		4.9 U	ug/L	C-90
AN01520	606-20-2	2,6-DINITR	Aqueous	---		4.9 U	ug/L	C-90
AN01520	99-09-2	3-NITROAN	Aqueous	---		4.9 U	ug/L	C-90
AN01520	83-32-9	ACENAPHT	Aqueous	---		4.9 U	ug/L	C-90
AN01520	51-28-5	2,4-DINITR	Aqueous	---		25 U L	ug/L	C-90
AN01520	100-02-7	4-NITROPH	Aqueous	---		9.8 U L	ug/L	C-90
AN01520	132-64-9	DIBENZOFU	Aqueous	---		4.9 U	ug/L	C-90
AN01520	121-14-2	2,4-DINITR	Aqueous	---		4.9 U	ug/L	C-90
AN01520	86-73-7	FLUORENE	Aqueous	---		4.9 U	ug/L	C-90
AN01520	84-66-2	DIETHYLPH	Aqueous	---		4.9 U	ug/L	C-90
AN01520	7005-72-3	4-CHLOROI	Aqueous	---		4.9 U	ug/L	C-90
AN01520	100-01-6	4-NITROAN	Aqueous	---		4.9 U	ug/L	C-90
AN01520	534-52-1	4,6-DINITR	Aqueous	---		9.8 U L	ug/L	C-90
AN01520	86-30-6	N-NITROSC	Aqueous	---		4.9 U	ug/L	C-90
AN01520	101-55-3	4-BROMOP	Aqueous	---		4.9 U	ug/L	C-90
AN01520	118-74-1	HEXACHLO	Aqueous	---		4.9 U	ug/L	C-90
AN01520	1912-24-9	ATRAZINE	Aqueous	---		4.9 U	ug/L	C-90
AN01520	87-86-5	PENTACHL	Aqueous	---		9.8 U	ug/L	C-90
AN01520	85-01-8	PHENANTH	Aqueous	---		4.9 U	ug/L	C-90
AN01520	120-12-7	ANTHRACE	Aqueous	---		4.9 U	ug/L	C-90
AN01520	86-74-8	CARBAZOLI	Aqueous	---		4.9 U	ug/L	C-90
AN01520	84-74-2	DI-N-BUTYI	Aqueous	---		4.9 U	ug/L	C-90
AN01520	206-44-0	FLUORANT	Aqueous	---		4.9 U	ug/L	C-90
AN01520	129-00-0	PYRENE	Aqueous	---		4.9 U	ug/L	C-90
AN01520	85-68-7	BUTYLBEN	Aqueous	---		4.9 U	ug/L	C-90
AN01520	91-94-1	3,3'- DICHL	Aqueous	---		4.9 U	ug/L	C-90
AN01520	56-55-3	BENZO(A)A	Aqueous	---		4.9 U	ug/L	C-90
AN01520	218-01-9	CHRYSENE	Aqueous	---		4.9 U	ug/L	C-90
AN01520	117-81-7	BIS(2-ETHY	Aqueous		5.4		ug/L	C-90
AN01520	117-84-0	DI-N-OCTYI	Aqueous	---		4.9 U	ug/L	C-90
AN01520	205-99-2	BENZO(B)F	Aqueous	---		4.9 U	ug/L	C-90
AN01520	207-08-9	BENZO(K)F	Aqueous	---		4.9 U	ug/L	C-90
AN01520	50-32-8	BENZO(A)P	Aqueous	---		4.9 U	ug/L	C-90
AN01520	193-39-5	INDENO(1,	Aqueous	---		4.9 U	ug/L	C-90
AN01520	53-70-3	DIBENZO(A	Aqueous	---		4.9 U	ug/L	C-90
AN01520	191-24-2	BENZO(G,H	Aqueous	---		4.9 U	ug/L	C-90

AN01520	58-90-2	2,3,4,6-TET	Aqueous	---		4.9 U	ug/L	C-90
AN01520		HEXANEDI(	Aqueous		33	NJ	ug/L	C-90
AN01520	7439-92-1	LEAD	Aqueous		290		ug/L	C-109
AN01521	75-71-8	DICHLOROI	Aqueous	---		5 U	ug/L	C-89
AN01521	74-87-3	CHLOROMI	Aqueous	---		5 U	ug/L	C-89
AN01521	75-01-4	VINYL CHL(	Aqueous	---		5 U J	ug/L	C-89
AN01521	74-83-9	BROMOME	Aqueous	---		5 U	ug/L	C-89
AN01521	75-00-3	CHLOROET	Aqueous	---		5 U	ug/L	C-89
AN01521	75-69-4	TRICHLORC	Aqueous	---		5 U	ug/L	C-89
AN01521	75-35-4	1,1-DICHLC	Aqueous	---		5 U	ug/L	C-89
AN01521	76-13-1	1,1,2-TRICI	Aqueous	---		5 U	ug/L	C-89
AN01521	75-15-0	CARBON DI	Aqueous	---		5 U	ug/L	C-89
AN01521	67-64-1	ACETONE	Aqueous	---		10 U	ug/L	C-89
AN01521	79-20-9	METHYL AC	Aqueous	---		5 U	ug/L	C-89
AN01521	75-09-2	METHYLEN	Aqueous	---		5 U	ug/L	C-89
AN01521	156-60-5	TRANS-1,2-	Aqueous	---		5 U	ug/L	C-89
AN01521	1634-04-4	METHYL TE	Aqueous	---		5 U	ug/L	C-89
AN01521	75-34-3	1,1-DICHLC	Aqueous	---		5 U	ug/L	C-89
AN01521	156-59-2	CIS-1,2-DIC	Aqueous	---		5 U	ug/L	C-89
AN01521	78-93-3	2-BUTANOI	Aqueous	---		10 U	ug/L	C-89
AN01521	74-97-5	BROMOCH	Aqueous	---		5 U	ug/L	C-89
AN01521	67-66-3	CHLOROFO	Aqueous	---		5 U	ug/L	C-89
AN01521	71-55-6	1,1,1-TRICI	Aqueous	---		5 U	ug/L	C-89
AN01521	110-82-7	CYCLOHEX/	Aqueous	---		5 U	ug/L	C-89
AN01521	56-23-5	CARBON TE	Aqueous	---		5 U	ug/L	C-89
AN01521	71-43-2	BENZENE	Aqueous	---		5 U	ug/L	C-89
AN01521	107-06-2	1,2-DICHLC	Aqueous	---		5 U	ug/L	C-89
AN01521	79-01-6	TRICHLORC	Aqueous	---		5 U	ug/L	C-89
AN01521	78-87-5	1,2-DICHLC	Aqueous	---		5 U	ug/L	C-89
AN01521	75-27-4	BROMODI(	Aqueous	---		5 U	ug/L	C-89
AN01521	10061-01-	CIS-1,3-DIC	Aqueous	---		5 U	ug/L	C-89
AN01521	108-10-1	4-METHYL-	Aqueous	---		10 U	ug/L	C-89
AN01521	108-88-3	TOLUENE	Aqueous	---		5 U	ug/L	C-89
AN01521	10061-02-	TRANS-1,3-	Aqueous	---		5 U J	ug/L	C-89
AN01521	79-00-5	1,1,2-TRICI	Aqueous	---		5 U	ug/L	C-89
AN01521	127-18-4	TETRACHL(	Aqueous	---		5 U J	ug/L	C-89
AN01521	108-87-2	METHYLCY(	Aqueous	---		5 U	ug/L	C-89
AN01521	124-48-1	DIBROMOC	Aqueous	---		5 U	ug/L	C-89
AN01521	106-93-4	1,2-DIBROI	Aqueous	---		5 U	ug/L	C-89
AN01521	591-78-6	2-HEXANOI	Aqueous	---		10 U	ug/L	C-89
AN01521	108-90-7	CHLOROBE	Aqueous	---		5 U	ug/L	C-89
AN01521	79-34-5	1,1,2,2-TET	Aqueous	---		5 U	ug/L	C-89
AN01521	100-41-4	ETHYLBENZ	Aqueous	---		5 U	ug/L	C-89
AN01521	179601-23	M/P-XYLEN	Aqueous	---		5 U	ug/L	C-89
AN01521	95-47-6	O-XYLENE	Aqueous	---		5 U	ug/L	C-89
AN01521	100-42-5	STYRENE	Aqueous	---		5 U	ug/L	C-89
AN01521	75-25-2	BROMOFO	Aqueous	---		5 U	ug/L	C-89

AN01521	98-82-8	ISOPROPYL	Aqueous	---	5 U	ug/L	C-89
AN01521	541-73-1	1,3-DICHLC	Aqueous	---	5 U	ug/L	C-89
AN01521	106-46-7	1,4-DICHLC	Aqueous	---	5 U	ug/L	C-89
AN01521	95-50-1	1,2-DICHLC	Aqueous	---	5 U	ug/L	C-89
AN01521	96-12-8	1,2-DIBROI	Aqueous	---	5 U	ug/L	C-89
AN01521	0120-82-1	1,2,4-TRICH	Aqueous	---	5 U	ug/L	C-89
AN01521	87-61-6	1,2,3-TRICH	Aqueous	---	5 U	ug/L	C-89
AN01522	100-52-7	BENZALDEI	Sediment	---	2,100 U	ug/Kg	C-90
AN01522	108-95-2	PHENOL	Sediment	---	2,100 U	ug/Kg	C-90
AN01522	111-44-4	BIS(2-CHLC	Sediment	---	2,100 U	ug/Kg	C-90
AN01522	95-57-8	2-CHLOROI	Sediment	---	2,100 U	ug/Kg	C-90
AN01522	95-48-7	2-METHYLF	Sediment	---	2,100 U	ug/Kg	C-90
AN01522	108-60-1	2,2'-OXYBIS	Sediment	---	2,100 U	ug/Kg	C-90
AN01522	98-86-2	ACETOPHE	Sediment	---	2,100 U	ug/Kg	C-90
AN01522	106-44-5	4-METHYLF	Sediment	---	2,100 U	ug/Kg	C-90
AN01522	621-64-7	N-NITROSC	Sediment	---	2,100 U	ug/Kg	C-90
AN01522	67-72-1	HEXACHLO	Sediment	---	2,100 U	ug/Kg	C-90
AN01522	98-95-3	NITROBENZ	Sediment	---	2,100 U	ug/Kg	C-90
AN01522	78-59-1	ISOPHORO	Sediment	---	2,100 U	ug/Kg	C-90
AN01522	88-75-5	2-NITROPH	Sediment	---	2,100 U	ug/Kg	C-90
AN01522	105-67-9	2,4-DIMETI	Sediment	---	2,100 U	ug/Kg	C-90
AN01522	111-91-1	BIS(-2-CHL(	Sediment	---	2,100 U	ug/Kg	C-90
AN01522	120-83-2	2,4-DICHLC	Sediment	---	2,100 U	ug/Kg	C-90
AN01522	91-20-3	NAPHTHAL	Sediment	---	2,100 U	ug/Kg	C-90
AN01522	106-47-8	4-CHLORO/	Sediment	---	2,100 U	ug/Kg	C-90
AN01522	87-68-3	HEXACHLO	Sediment	---	2,100 U	ug/Kg	C-90
AN01522	105-60-2	CAPROLAC	Sediment	---	2,100 U	ug/Kg	C-90
AN01522	59-50-7	4-CHLORO-	Sediment	---	2,100 U	ug/Kg	C-90
AN01522	91-57-6	2-METHYL	Sediment	---	2,100 U	ug/Kg	C-90
AN01522	95-94-3	1,2,4,5- TE	Sediment	---	2,100 U	ug/Kg	C-90
AN01522	77-47-4	HEXACHLO	Sediment	---	7,100 U L	ug/Kg	C-90
AN01522	88-06-2	2,4,6-TRICH	Sediment	---	2,100 U	ug/Kg	C-90
AN01522	95-95-4	2,4,5-TRICH	Sediment	---	2,100 U	ug/Kg	C-90
AN01522	92-52-4	1,1'- BIPHE	Sediment	---	2,100 U	ug/Kg	C-90
AN01522	91-58-7	2-CHLOROI	Sediment	---	2,100 U	ug/Kg	C-90
AN01522	88-74-4	2-NITROAN	Sediment	---	2,100 U	ug/Kg	C-90
AN01522	131-11-3	DIMETHYL	Sediment	---	2,100 U	ug/Kg	C-90
AN01522	208-96-8	ACENAPHT	Sediment	---	2,100 U	ug/Kg	C-90
AN01522	606-20-2	2,6-DINITR	Sediment	---	2,100 U	ug/Kg	C-90
AN01522	99-09-2	3-NITROAN	Sediment	---	7,100 U	ug/Kg	C-90
AN01522	83-32-9	ACENAPHT	Sediment	---	2,100 U	ug/Kg	C-90
AN01522	51-28-5	2,4-DINITR	Sediment	---	18,000 U L	ug/Kg	C-90
AN01522	100-02-7	4-NITROPH	Sediment	---	7,100 U	ug/Kg	C-90
AN01522	132-64-9	DIBENZOFU	Sediment	---	2,100 U	ug/Kg	C-90
AN01522	121-14-2	2,4-DINITR	Sediment	---	2,100 U	ug/Kg	C-90
AN01522	86-73-7	FLUORENE	Sediment	---	2,100 U	ug/Kg	C-90
AN01522	84-66-2	DIETHYLPH	Sediment	---	2,100 U	ug/Kg	C-90

AN01522	7005-72-3	4-CHLOROI	Sediment	---		2,100	U	ug/Kg	C-90
AN01522	100-01-6	4-NITROAN	Sediment	---		7,100	U	ug/Kg	C-90
AN01522	534-52-1	4,6-DINITR	Sediment	---		7,100	U L	ug/Kg	C-90
AN01522	86-30-6	N-NITROSC	Sediment	---		2,100	U	ug/Kg	C-90
AN01522	101-55-3	4-BROMOP	Sediment	---		2,100	U	ug/Kg	C-90
AN01522	118-74-1	HEXACHLO	Sediment	---		2,100	U	ug/Kg	C-90
AN01522	1912-24-9	ATRAZINE	Sediment	---		2,100	U	ug/Kg	C-90
AN01522	87-86-5	PENTACHL	Sediment	---		7,100	U	ug/Kg	C-90
AN01522	85-01-8	PHENANTH	Sediment	---		2,100	U	ug/Kg	C-90
AN01522	120-12-7	ANTHRACE	Sediment	---		2,100	U	ug/Kg	C-90
AN01522	86-74-8	CARBAZOLI	Sediment	---		2,100	U	ug/Kg	C-90
AN01522	84-74-2	DI-N-BUTYI	Sediment	---		2,100	U	ug/Kg	C-90
AN01522	206-44-0	FLUORANT	Sediment		2,400			ug/Kg	C-90
AN01522	129-00-0	PYRENE	Sediment		3,300			ug/Kg	C-90
AN01522	85-68-7	BUTYLBEN	Sediment	---		2,100	U	ug/Kg	C-90
AN01522	91-94-1	3,3'- DICHL	Sediment	---		2,100	U	ug/Kg	C-90
AN01522	56-55-3	BENZO(A)A	Sediment		3,000			ug/Kg	C-90
AN01522	218-01-9	CHRYSENE	Sediment		3,400			ug/Kg	C-90
AN01522	117-81-7	BIS(2-ETHY	Sediment		6,800			ug/Kg	C-90
AN01522	117-84-0	DI-N-OCTYI	Sediment	---		2,100	U	ug/Kg	C-90
AN01522	205-99-2	BENZO(B)F	Sediment		5,800			ug/Kg	C-90
AN01522	207-08-9	BENZO(K)F	Sediment	---		2,100	U	ug/Kg	C-90
AN01522	50-32-8	BENZO(A)P	Sediment		4,600			ug/Kg	C-90
AN01522	193-39-5	INDENO(1,	Sediment		2,500			ug/Kg	C-90
AN01522	53-70-3	DIBENZO(A	Sediment	---		2,100	U	ug/Kg	C-90
AN01522	191-24-2	BENZO(G,H	Sediment		2,700			ug/Kg	C-90
AN01522	58-90-2	2,3,4,6-TET	Sediment	---		2,100	U	ug/Kg	C-90
AN01522		PHENANTH	Sediment		1,100		NJ	ug/Kg	C-90
AN01522	7439-92-1	LEAD	Sediment		680			mg/Kg	C-109
AN01522	75-71-8	DICHLOROI	Sediment	---		13	U	ug/Kg	C-123
AN01522	74-87-3	CHLOROMI	Sediment	---		13	U	ug/Kg	C-123
AN01522	75-01-4	VINYL CHL	Sediment	---		13	U J	ug/Kg	C-123
AN01522	74-83-9	BROMOME	Sediment		71		J	ug/Kg	C-123
AN01522	75-00-3	CHLOROET	Sediment	---		13	U	ug/Kg	C-123
AN01522	75-69-4	TRICHLORC	Sediment	---		13	U	ug/Kg	C-123
AN01522	75-35-4	1,1-DICHLC	Sediment	---		13	U	ug/Kg	C-123
AN01522	76-13-1	1,1,2-TRICI	Sediment	---		13	U	ug/Kg	C-123
AN01522	75-15-0	CARBON DI	Sediment		46			ug/Kg	C-123
AN01522	67-64-1	ACETONE	Sediment		340			ug/Kg	C-123
AN01522	79-20-9	METHYL A	Sediment	---		13	U	ug/Kg	C-123
AN01522	75-09-2	METHYLEN	Sediment	---		13	U	ug/Kg	C-123
AN01522	156-60-5	TRANS-1,2-	Sediment	---		13	U	ug/Kg	C-123
AN01522	156-59-2	CIS-1,2-DIC	Sediment	---		13	U	ug/Kg	C-123
AN01522	1634-04-4	METHYL TE	Sediment	---		13	U J	ug/Kg	C-123
AN01522	75-34-3	1,1-DICHLC	Sediment	---		13	U	ug/Kg	C-123
AN01522	78-93-3	2-BUTANOI	Sediment	---		27	U	ug/Kg	C-123
AN01522	67-66-3	CHLOROFO	Sediment	---		13	U	ug/Kg	C-123

AN01522	71-55-6	1,1,1-TRICH	Sediment	---		13	U	ug/Kg	C-123
AN01522	110-82-7	CYCLOHEX/	Sediment		240			ug/Kg	C-123
AN01522	56-23-5	CARBON TE	Sediment	---		13	U	ug/Kg	C-123
AN01522	107-06-2	1,2-DICHLC	Sediment	---		13	U	ug/Kg	C-123
AN01522	71-43-2	BENZENE	Sediment	---		13	U	ug/Kg	C-123
AN01522	79-01-6	TRICHLORC	Sediment	---		13	U J	ug/Kg	C-123
AN01522	108-87-2	METHYLCY	Sediment		380			ug/Kg	C-123
AN01522	78-87-5	1,2-DICHLC	Sediment	---		13	U	ug/Kg	C-123
AN01522	75-27-4	BROMODIC	Sediment	---		13	U	ug/Kg	C-123
AN01522	10061-01-	CIS--1,3-DI	Sediment	---		13	U	ug/Kg	C-123
AN01522	108-10-1	4-METHYL-	Sediment	---		27	U L	ug/Kg	C-123
AN01522	10061-02-	TRANS-1,3-	Sediment	---		27	U	ug/Kg	C-123
AN01522	108-88-3	TOLUENE	Sediment		20		L	ug/Kg	C-123
AN01522	79-00-5	1,1,2-TRICH	Sediment	---		13	U	ug/Kg	C-123
AN01522	127-18-4	TETRACHLC	Sediment	---		13	U L	ug/Kg	C-123
AN01522	591-78-6	2-HEXANOI	Sediment	---		27	U L	ug/Kg	C-123
AN01522	106-93-4	1,2-DIBROM	Sediment	---		13	U L	ug/Kg	C-123
AN01522	124-48-1	DIBROMOC	Sediment	---		13	U	ug/Kg	C-123
AN01522	108-90-7	CHLOROBE	Sediment	---		13	U L	ug/Kg	C-123
AN01522	100-41-4	ETHYLBENZ	Sediment	---		13	U L	ug/Kg	C-123
AN01522	1330-20-7	M+P-XYLEN	Sediment		110		L	ug/Kg	C-123
AN01522	95-47-6	O-XYLENE	Sediment		61		L	ug/Kg	C-123
AN01522	100-42-5	STYRENE	Sediment	---		13	U L	ug/Kg	C-123
AN01522	75-25-2	BROMOFO	Sediment	---		13	U	ug/Kg	C-123
AN01522	98-82-8	ISOPROPYL	Sediment		290		L	ug/Kg	C-123
AN01522	79-34-5	1,1,2,2-TET	Sediment	---		13	U L	ug/Kg	C-123
AN01522	541-73-1	1,3-DICHLC	Sediment	---		13	U J	ug/Kg	C-123
AN01522	106-46-7	1,4-DICHLC	Sediment	---		13	U J	ug/Kg	C-123
AN01522	95-50-1	1,2-DICHLC	Sediment	---		13	U J	ug/Kg	C-123
AN01522	96-12-8	1,2-DIBROM	Sediment	---		13	U L	ug/Kg	C-123
AN01522	0120-82-1	1,2,4-TRICH	Sediment	---		13	U J	ug/Kg	C-123
AN01522	87-61-6	1,2,3-TRICH	Sediment	---		13	U L	ug/Kg	C-123
AN01522	74-97-5	BROMOCH	Sediment	---		13	U	ug/Kg	C-123
AN01522		CYCLOHEX/	Sediment		460		NJ	ug/Kg	C-123
AN01522		CYCLOHEX/	Sediment		510		NJ	ug/Kg	C-123
AN01522		CYCLOHEX/	Sediment		410		NJ	ug/Kg	C-123
AN01522		CYCLOHEX/	Sediment		390		NJ	ug/Kg	C-123
AN01522		1-ETHYL-4-	Sediment		300		NJ	ug/Kg	C-123
AN01522		CYCLOHEX/	Sediment		590		NJ	ug/Kg	C-123
AN01522		CYCLOHEX/	Sediment		440		NJ	ug/Kg	C-123
AN01522		CYCLOHEX/	Sediment		470		NJ	ug/Kg	C-123
AN01522		DECANE, 4-	Sediment		400		NJ	ug/Kg	C-123
AN01522	10-19-5	ORGANIC C	Sediment		70,000			mg/Kg	C-88 @60C
AN01522		% GRANUL	Sediment		39			%	ASTMD422
AN01522		% VERY CO	Sediment		16			%	ASTMD422
AN01522		% COARSE	Sediment		10			%	ASTMD422
AN01522		% MEDIUM	Sediment		9.1			%	ASTMD422

AN01522		% FINE SAN	Sediment		4.5		%	ASTMD422
AN01522		% VERY FIN	Sediment		1.6		%	ASTMD422
AN01522		% SILT	Sediment		15		%	ASTMD422
AN01522		% CLAY & C	Sediment		4.8		%	ASTMD422
AN01523	100-52-7	BENZALDEI	Sediment	---		3,000 U	ug/Kg	C-90
AN01523	108-95-2	PHENOL	Sediment	---		3,000 U	ug/Kg	C-90
AN01523	111-44-4	BIS(2-CHLC	Sediment	---		3,000 U	ug/Kg	C-90
AN01523	95-57-8	2-CHLOROI	Sediment	---		3,000 U	ug/Kg	C-90
AN01523	95-48-7	2-METHYLF	Sediment	---		3,000 U	ug/Kg	C-90
AN01523	108-60-1	2,2'-OXYBIS	Sediment	---		3,000 U	ug/Kg	C-90
AN01523	98-86-2	ACETOPHE	Sediment	---		3,000 U	ug/Kg	C-90
AN01523	106-44-5	4-METHYLF	Sediment	---		3,000 U	ug/Kg	C-90
AN01523	621-64-7	N-NITROSC	Sediment	---		3,000 U	ug/Kg	C-90
AN01523	67-72-1	HEXACHLO	Sediment	---		3,000 U	ug/Kg	C-90
AN01523	98-95-3	NITROBENZ	Sediment	---		3,000 U	ug/Kg	C-90
AN01523	78-59-1	ISOPHORO	Sediment	---		3,000 U	ug/Kg	C-90
AN01523	88-75-5	2-NITROPH	Sediment	---		3,000 U	ug/Kg	C-90
AN01523	105-67-9	2,4-DIMETI	Sediment	---		3,000 U	ug/Kg	C-90
AN01523	111-91-1	BIS(-2-CHL(	Sediment	---		3,000 U	ug/Kg	C-90
AN01523	120-83-2	2,4-DICHLC	Sediment	---		3,000 U	ug/Kg	C-90
AN01523	91-20-3	NAPHTHAL	Sediment	---		3,000 U	ug/Kg	C-90
AN01523	106-47-8	4-CHLORO/	Sediment	---		3,000 U	ug/Kg	C-90
AN01523	87-68-3	HEXACHLO	Sediment	---		3,000 U	ug/Kg	C-90
AN01523	105-60-2	CAPROLAC	Sediment	---		3,000 U	ug/Kg	C-90
AN01523	59-50-7	4-CHLORO-	Sediment	---		3,000 U	ug/Kg	C-90
AN01523	91-57-6	2-METHYL	Sediment	---		3,000 U	ug/Kg	C-90
AN01523	95-94-3	1,2,4,5- TE	Sediment	---		3,000 U	ug/Kg	C-90
AN01523	77-47-4	HEXACHLO	Sediment	---		9,900 U L	ug/Kg	C-90
AN01523	88-06-2	2,4,6-TRICH	Sediment	---		3,000 U	ug/Kg	C-90
AN01523	95-95-4	2,4,5-TRICH	Sediment	---		3,000 U	ug/Kg	C-90
AN01523	92-52-4	1,1'- BIPHE	Sediment	---		3,000 U	ug/Kg	C-90
AN01523	91-58-7	2-CHLOROI	Sediment	---		3,000 U	ug/Kg	C-90
AN01523	88-74-4	2-NITROAN	Sediment	---		3,000 U	ug/Kg	C-90
AN01523	131-11-3	DIMETHYL	Sediment	---		3,000 U	ug/Kg	C-90
AN01523	208-96-8	ACENAPHT	Sediment	---		3,000 U	ug/Kg	C-90
AN01523	606-20-2	2,6-DINITR	Sediment	---		3,000 U	ug/Kg	C-90
AN01523	99-09-2	3-NITROAN	Sediment	---		9,900 U	ug/Kg	C-90
AN01523	83-32-9	ACENAPHT	Sediment	---		3,000 U	ug/Kg	C-90
AN01523	51-28-5	2,4-DINITR	Sediment	---		25,000 U L	ug/Kg	C-90
AN01523	100-02-7	4-NITROPH	Sediment	---		9,900 U	ug/Kg	C-90
AN01523	132-64-9	DIBENZOFU	Sediment	---		3,000 U	ug/Kg	C-90
AN01523	121-14-2	2,4-DINITR	Sediment	---		3,000 U	ug/Kg	C-90
AN01523	86-73-7	FLUORENE	Sediment	---		3,000 U	ug/Kg	C-90
AN01523	84-66-2	DIETHYLPH	Sediment	---		3,000 U	ug/Kg	C-90
AN01523	7005-72-3	4-CHLOROI	Sediment	---		3,000 U	ug/Kg	C-90
AN01523	100-01-6	4-NITROAN	Sediment	---		9,900 U	ug/Kg	C-90
AN01523	534-52-1	4,6-DINITR	Sediment	---		9,900 U L	ug/Kg	C-90

AN01523	86-30-6	N-NITROSC	Sediment	---		3,000	U	ug/Kg	C-90
AN01523	101-55-3	4-BROMOP	Sediment	---		3,000	U	ug/Kg	C-90
AN01523	118-74-1	HEXACHLO	Sediment	---		3,000	U	ug/Kg	C-90
AN01523	1912-24-9	ATRAZINE	Sediment	---		3,000	U	ug/Kg	C-90
AN01523	87-86-5	PENTACHL(	Sediment	---		9,900	U	ug/Kg	C-90
AN01523	85-01-8	PHENANTH	Sediment	---		3,000	U	ug/Kg	C-90
AN01523	120-12-7	ANTHRACE	Sediment	---		3,000	U	ug/Kg	C-90
AN01523	86-74-8	CARBAZOLI	Sediment	---		3,000	U	ug/Kg	C-90
AN01523	84-74-2	DI-N-BUTYI	Sediment	---		3,000	U	ug/Kg	C-90
AN01523	206-44-0	FLUORANT	Sediment	---		3,000	U	ug/Kg	C-90
AN01523	129-00-0	PYRENE	Sediment	---		3,000	U	ug/Kg	C-90
AN01523	85-68-7	BUTYLBEN:	Sediment	---		3,000	U	ug/Kg	C-90
AN01523	91-94-1	3,3'- DICHL	Sediment	---		3,000	U	ug/Kg	C-90
AN01523	56-55-3	BENZO(A)A	Sediment	---		3,000	U	ug/Kg	C-90
AN01523	218-01-9	CHRYSENE	Sediment	---		3,000	U	ug/Kg	C-90
AN01523	117-81-7	BIS(2-ETHY	Sediment		17,000			ug/Kg	C-90
AN01523	117-84-0	DI-N-OCTYI	Sediment	---		3,000	U	ug/Kg	C-90
AN01523	205-99-2	BENZO(B)F	Sediment	---		3,000	U	ug/Kg	C-90
AN01523	207-08-9	BENZO(K)F	Sediment	---		3,000	U	ug/Kg	C-90
AN01523	50-32-8	BENZO(A)P	Sediment	---		3,000	U	ug/Kg	C-90
AN01523	193-39-5	INDENO(1,	Sediment	---		3,000	U	ug/Kg	C-90
AN01523	53-70-3	DIBENZO(A	Sediment	---		3,000	U	ug/Kg	C-90
AN01523	191-24-2	BENZO(G,H	Sediment	---		3,000	U	ug/Kg	C-90
AN01523	58-90-2	2,3,4,6-TET	Sediment	---		3,000	U	ug/Kg	C-90
AN01523		TRIACETIN;	Sediment		2,700		NJ	ug/Kg	C-90
AN01523		PHENANTH	Sediment		2,200		NJ	ug/Kg	C-90
AN01523	7439-92-1	LEAD	Sediment		600			mg/Kg	C-109
AN01523	75-71-8	DICHLOROI	Sediment	---		16	U	ug/Kg	C-123
AN01523	74-87-3	CHLOROMI	Sediment	---		16	U	ug/Kg	C-123
AN01523	75-01-4	VINYL CHL(	Sediment	---		16	U J	ug/Kg	C-123
AN01523	74-83-9	BROMOME	Sediment	---		16	U J	ug/Kg	C-123
AN01523	75-00-3	CHLOROET	Sediment	---		16	U	ug/Kg	C-123
AN01523	75-69-4	TRICHLORC	Sediment	---		16	U	ug/Kg	C-123
AN01523	75-35-4	1,1-DICHLC	Sediment	---		16	U	ug/Kg	C-123
AN01523	76-13-1	1,1,2-TRICI	Sediment	---		16	U	ug/Kg	C-123
AN01523	75-15-0	CARBON DI	Sediment		45			ug/Kg	C-123
AN01523	67-64-1	ACETONE	Sediment		320			ug/Kg	C-123
AN01523	79-20-9	METHYL AC	Sediment	---		16	U	ug/Kg	C-123
AN01523	75-09-2	METHYLEN	Sediment	---		16	U	ug/Kg	C-123
AN01523	156-60-5	TRANS-1,2-	Sediment	---		16	U	ug/Kg	C-123
AN01523	156-59-2	CIS-1,2-DIC	Sediment	---		16	U	ug/Kg	C-123
AN01523	1634-04-4	METHYL TE	Sediment	---		16	U J	ug/Kg	C-123
AN01523	75-34-3	1,1-DICHLC	Sediment	---		16	U	ug/Kg	C-123
AN01523	78-93-3	2-BUTANOI	Sediment	---		31	U	ug/Kg	C-123
AN01523	67-66-3	CHLOROFO	Sediment	---		16	U	ug/Kg	C-123
AN01523	71-55-6	1,1,1-TRICI	Sediment	---		16	U	ug/Kg	C-123
AN01523	110-82-7	CYCLOHEX/	Sediment	---		16	U	ug/Kg	C-123

AN01523	56-23-5	CARBON TE	Sediment	---		16	U	ug/Kg	C-123
AN01523	107-06-2	1,2-DICHLC	Sediment	---		16	U	ug/Kg	C-123
AN01523	71-43-2	BENZENE	Sediment	---		16	U	ug/Kg	C-123
AN01523	79-01-6	TRICHLORC	Sediment	---		16	U J	ug/Kg	C-123
AN01523	108-87-2	METHYLCY	Sediment		56			ug/Kg	C-123
AN01523	78-87-5	1,2-DICHLC	Sediment	---		16	U	ug/Kg	C-123
AN01523	75-27-4	BROMODIC	Sediment	---		16	U	ug/Kg	C-123
AN01523	10061-01-	CIS--1,3-DI	Sediment	---		16	U	ug/Kg	C-123
AN01523	108-10-1	4-METHYL-	Sediment	---		31	U L	ug/Kg	C-123
AN01523	10061-02-	TRANS-1,3-	Sediment	---		31	U	ug/Kg	C-123
AN01523	108-88-3	TOLUENE	Sediment		17		L	ug/Kg	C-123
AN01523	79-00-5	1,1,2-TRICH	Sediment	---		16	U	ug/Kg	C-123
AN01523	127-18-4	TETRACHLC	Sediment	---		16	U L	ug/Kg	C-123
AN01523	591-78-6	2-HEXANOI	Sediment	---		31	U L	ug/Kg	C-123
AN01523	106-93-4	1,2-DIBROM	Sediment	---		16	U L	ug/Kg	C-123
AN01523	124-48-1	DIBROMOC	Sediment	---		16	U	ug/Kg	C-123
AN01523	108-90-7	CHLOROBE	Sediment		19		L	ug/Kg	C-123
AN01523	100-41-4	ETHYLBENZ	Sediment	---		16	U L	ug/Kg	C-123
AN01523	1330-20-7	M+P-XYLEN	Sediment		20		L	ug/Kg	C-123
AN01523	95-47-6	O-XYLENE	Sediment		22		L	ug/Kg	C-123
AN01523	100-42-5	STYRENE	Sediment	---		16	U L	ug/Kg	C-123
AN01523	75-25-2	BROMOFO	Sediment	---		16	U	ug/Kg	C-123
AN01523	98-82-8	ISOPROPYL	Sediment		27		L	ug/Kg	C-123
AN01523	79-34-5	1,1,2,2-TET	Sediment	---		16	U L	ug/Kg	C-123
AN01523	541-73-1	1,3-DICHLC	Sediment	---		16	U J	ug/Kg	C-123
AN01523	106-46-7	1,4-DICHLC	Sediment	---		16	U J	ug/Kg	C-123
AN01523	95-50-1	1,2-DICHLC	Sediment	---		16	U J	ug/Kg	C-123
AN01523	96-12-8	1,2-DIBROM	Sediment	---		16	U L	ug/Kg	C-123
AN01523	0120-82-1	1,2,4-TRICH	Sediment	---		16	U J	ug/Kg	C-123
AN01523	87-61-6	1,2,3-TRICH	Sediment	---		16	U L	ug/Kg	C-123
AN01523	74-97-5	BROMOCH	Sediment	---		16	U	ug/Kg	C-123
AN01523		SULFUR DI	Sediment		710		NJ	ug/Kg	C-123
AN01523		CYCLOHEX	Sediment		420		NJ	ug/Kg	C-123
AN01523		OCTANE, 2,	Sediment		510		NJ	ug/Kg	C-123
AN01523		CYCLOHEX	Sediment		510		NJ	ug/Kg	C-123
AN01523		OCTANE, 2,	Sediment		640		NJ	ug/Kg	C-123
AN01523		HEXANE, 2,	Sediment		440		NJ	ug/Kg	C-123
AN01523		BENZENE,1	Sediment		410		NJ	ug/Kg	C-123
AN01523		1H-INDENE	Sediment		1,300		NJ	ug/Kg	C-123
AN01523	10-19-5	ORGANIC C	Sediment		68,000			mg/Kg	C-88 @60C
AN01523		% GRANUL	Sediment		31			%	ASTMD422
AN01523		% VERY CO	Sediment		18			%	ASTMD422
AN01523		% COARSE	Sediment		7.9			%	ASTMD422
AN01523		% MEDIUM	Sediment		4.5			%	ASTMD422
AN01523		% FINE SAN	Sediment		2.7			%	ASTMD422
AN01523		% VERY FIN	Sediment		1.6			%	ASTMD422
AN01523		% SILT	Sediment		28			%	ASTMD422

AN01523		% CLAY & C	Sediment		5.7		%	ASTMD422
AN01524	100-52-7	BENZALDEI	Sediment	---		1,600 U	ug/Kg	C-90
AN01524	108-95-2	PHENOL	Sediment	---		1,600 U	ug/Kg	C-90
AN01524	111-44-4	BIS(2-CHLC	Sediment	---		1,600 U	ug/Kg	C-90
AN01524	95-57-8	2-CHLOROI	Sediment	---		1,600 U	ug/Kg	C-90
AN01524	95-48-7	2-METHYLF	Sediment	---		1,600 U	ug/Kg	C-90
AN01524	108-60-1	2,2'-OXYBIS	Sediment	---		1,600 U	ug/Kg	C-90
AN01524	98-86-2	ACETOPHE	Sediment	---		1,600 U	ug/Kg	C-90
AN01524	106-44-5	4-METHYLF	Sediment	---		1,600 U	ug/Kg	C-90
AN01524	621-64-7	N-NITROSC	Sediment	---		1,600 U	ug/Kg	C-90
AN01524	67-72-1	HEXACHLO	Sediment	---		1,600 U	ug/Kg	C-90
AN01524	98-95-3	NITROBENZ	Sediment	---		1,600 U	ug/Kg	C-90
AN01524	78-59-1	ISOPHORO	Sediment	---		1,600 U	ug/Kg	C-90
AN01524	88-75-5	2-NITROPH	Sediment	---		1,600 U	ug/Kg	C-90
AN01524	105-67-9	2,4-DIMETI	Sediment	---		1,600 U	ug/Kg	C-90
AN01524	111-91-1	BIS(-2-CHLC	Sediment	---		1,600 U	ug/Kg	C-90
AN01524	120-83-2	2,4-DICHLC	Sediment	---		1,600 U	ug/Kg	C-90
AN01524	91-20-3	NAPHTHAL	Sediment	---		1,600 U	ug/Kg	C-90
AN01524	106-47-8	4-CHLORO/	Sediment	---		1,600 U	ug/Kg	C-90
AN01524	87-68-3	HEXACHLO	Sediment	---		1,600 U	ug/Kg	C-90
AN01524	105-60-2	CAPROLAC	Sediment	---		1,600 U	ug/Kg	C-90
AN01524	59-50-7	4-CHLORO-	Sediment	---		1,600 U	ug/Kg	C-90
AN01524	91-57-6	2-METHYL	Sediment	---		1,600 U	ug/Kg	C-90
AN01524	95-94-3	1,2,4,5- TE	Sediment	---		1,600 U	ug/Kg	C-90
AN01524	77-47-4	HEXACHLO	Sediment	---		5,500 U L	ug/Kg	C-90
AN01524	88-06-2	2,4,6-TRICH	Sediment	---		1,600 U	ug/Kg	C-90
AN01524	95-95-4	2,4,5-TRICH	Sediment	---		1,600 U	ug/Kg	C-90
AN01524	92-52-4	1,1'- BIPHE	Sediment	---		1,600 U	ug/Kg	C-90
AN01524	91-58-7	2-CHLOROI	Sediment	---		1,600 U	ug/Kg	C-90
AN01524	88-74-4	2-NITROAN	Sediment	---		1,600 U	ug/Kg	C-90
AN01524	131-11-3	DIMETHYL	Sediment	---		1,600 U	ug/Kg	C-90
AN01524	208-96-8	ACENAPHT	Sediment	---		1,600 U	ug/Kg	C-90
AN01524	606-20-2	2,6-DINITR	Sediment	---		1,600 U	ug/Kg	C-90
AN01524	99-09-2	3-NITROAN	Sediment	---		5,500 U	ug/Kg	C-90
AN01524	83-32-9	ACENAPHT	Sediment	---		1,600 U	ug/Kg	C-90
AN01524	51-28-5	2,4-DINITR	Sediment	---		14,000 U L	ug/Kg	C-90
AN01524	100-02-7	4-NITROPH	Sediment	---		5,500 U	ug/Kg	C-90
AN01524	132-64-9	DIBENZOFU	Sediment	---		1,600 U	ug/Kg	C-90
AN01524	121-14-2	2,4-DINITR	Sediment	---		1,600 U	ug/Kg	C-90
AN01524	86-73-7	FLUORENE	Sediment	---		1,600 U	ug/Kg	C-90
AN01524	84-66-2	DIETHYLPH	Sediment	---		1,600 U	ug/Kg	C-90
AN01524	7005-72-3	4-CHLOROI	Sediment	---		1,600 U	ug/Kg	C-90
AN01524	100-01-6	4-NITROAN	Sediment	---		5,500 U	ug/Kg	C-90
AN01524	534-52-1	4,6-DINITR	Sediment	---		5,500 U L	ug/Kg	C-90
AN01524	86-30-6	N-NITROSC	Sediment	---		1,600 U	ug/Kg	C-90
AN01524	101-55-3	4-BROMOP	Sediment	---		1,600 U	ug/Kg	C-90
AN01524	118-74-1	HEXACHLO	Sediment	---		1,600 U	ug/Kg	C-90

AN01524	1912-24-9	ATRAZINE	Sediment	---		1,600 U	ug/Kg	C-90
AN01524	87-86-5	PENTACHL(	Sediment	---		5,500 U	ug/Kg	C-90
AN01524	85-01-8	PHENANTH	Sediment	---		1,600 U	ug/Kg	C-90
AN01524	120-12-7	ANTHRACE	Sediment	---		1,600 U	ug/Kg	C-90
AN01524	86-74-8	CARBAZOLI	Sediment	---		1,600 U	ug/Kg	C-90
AN01524	84-74-2	DI-N-BUTYI	Sediment	---		1,600 U	ug/Kg	C-90
AN01524	206-44-0	FLUORANT	Sediment	---		1,600 U	ug/Kg	C-90
AN01524	129-00-0	PYRENE	Sediment	---		1,600 U	ug/Kg	C-90
AN01524	85-68-7	BUTYLBEN:	Sediment	---		1,600 U	ug/Kg	C-90
AN01524	91-94-1	3,3'- DICHL	Sediment	---		1,600 U	ug/Kg	C-90
AN01524	56-55-3	BENZO(A)A	Sediment	---		1,600 U	ug/Kg	C-90
AN01524	218-01-9	CHRYSENE	Sediment	---		1,600 U	ug/Kg	C-90
AN01524	117-81-7	BIS(2-ETHY	Sediment	---		1,600 U	ug/Kg	C-90
AN01524	117-84-0	DI-N-OCTYI	Sediment	---		1,600 U	ug/Kg	C-90
AN01524	205-99-2	BENZO(B)F	Sediment	---		1,600 U	ug/Kg	C-90
AN01524	207-08-9	BENZO(K)F	Sediment	---		1,600 U	ug/Kg	C-90
AN01524	50-32-8	BENZO(A)P	Sediment	---		1,600 U	ug/Kg	C-90
AN01524	193-39-5	INDENO(1,	Sediment	---		1,600 U	ug/Kg	C-90
AN01524	53-70-3	DIBENZO(A	Sediment	---		1,600 U	ug/Kg	C-90
AN01524	191-24-2	BENZO(G,H	Sediment	---		1,600 U	ug/Kg	C-90
AN01524	58-90-2	2,3,4,6-TET	Sediment	---		1,600 U	ug/Kg	C-90
AN01524	7439-92-1	LEAD	Sediment		360		mg/Kg	C-109
AN01524	75-71-8	DICHLOROI	Sediment	---		5.9 U	ug/Kg	C-123
AN01524	74-87-3	CHLOROMI	Sediment	---		5.9 U	ug/Kg	C-123
AN01524	75-01-4	VINYL CHL(	Sediment	---		5.9 U J	ug/Kg	C-123
AN01524	74-83-9	BROMOME	Sediment	---		5.9 U J	ug/Kg	C-123
AN01524	75-00-3	CHLOROET	Sediment	---		5.9 U	ug/Kg	C-123
AN01524	75-69-4	TRICHLORC	Sediment	---		5.9 U	ug/Kg	C-123
AN01524	75-35-4	1,1-DICHLC	Sediment	---		5.9 U	ug/Kg	C-123
AN01524	76-13-1	1,1,2-TRICI	Sediment	---		5.9 U	ug/Kg	C-123
AN01524	75-15-0	CARBON DI	Sediment		7.3		ug/Kg	C-123
AN01524	67-64-1	ACETONE	Sediment		25		ug/Kg	C-123
AN01524	79-20-9	METHYL AC	Sediment	---		5.9 U	ug/Kg	C-123
AN01524	75-09-2	METHYLEN	Sediment	---		5.9 U	ug/Kg	C-123
AN01524	156-60-5	TRANS-1,2-	Sediment	---		5.9 U	ug/Kg	C-123
AN01524	156-59-2	CIS-1,2-DIC	Sediment	---		5.9 U	ug/Kg	C-123
AN01524	1634-04-4	METHYL TE	Sediment	---		5.9 U J	ug/Kg	C-123
AN01524	75-34-3	1,1-DICHLC	Sediment	---		5.9 U	ug/Kg	C-123
AN01524	78-93-3	2-BUTANOI	Sediment	---		12 U	ug/Kg	C-123
AN01524	67-66-3	CHLOROFO	Sediment	---		5.9 U	ug/Kg	C-123
AN01524	71-55-6	1,1,1-TRICI	Sediment	---		5.9 U	ug/Kg	C-123
AN01524	110-82-7	CYCLOHEX/	Sediment	---		5.9 U	ug/Kg	C-123
AN01524	56-23-5	CARBON TE	Sediment	---		5.9 U	ug/Kg	C-123
AN01524	107-06-2	1,2-DICHLC	Sediment	---		5.9 U	ug/Kg	C-123
AN01524	71-43-2	BENZENE	Sediment	---		5.9 U	ug/Kg	C-123
AN01524	79-01-6	TRICHLORC	Sediment	---		5.9 U J	ug/Kg	C-123
AN01524	108-87-2	METHYLCY	Sediment	---		5.9 U	ug/Kg	C-123

AN01524	78-87-5	1,2-DICHLC	Sediment	---		5.9	U	ug/Kg	C-123
AN01524	75-27-4	BROMODIC	Sediment	---		5.9	U	ug/Kg	C-123
AN01524	10061-01-	CIS--1,3-DI(	Sediment	---		5.9	U	ug/Kg	C-123
AN01524	108-10-1	4-METHYL-	Sediment	---		12	U	ug/Kg	C-123
AN01524	10061-02-	TRANS-1,3-	Sediment	---		12	U	ug/Kg	C-123
AN01524	108-88-3	TOLUENE	Sediment	---		5.9	U	ug/Kg	C-123
AN01524	79-00-5	1,1,2-TRICH	Sediment	---		5.9	U	ug/Kg	C-123
AN01524	127-18-4	TETRACHLC	Sediment	---		5.9	U	ug/Kg	C-123
AN01524	591-78-6	2-HEXANOI	Sediment	---		12	U	ug/Kg	C-123
AN01524	106-93-4	1,2-DIBROM	Sediment	---		5.9	U	ug/Kg	C-123
AN01524	124-48-1	DIBROMOC	Sediment	---		5.9	U	ug/Kg	C-123
AN01524	108-90-7	CHLOROBE	Sediment	---		5.9	U	ug/Kg	C-123
AN01524	100-41-4	ETHYLBENZ	Sediment	---		5.9	U	ug/Kg	C-123
AN01524	1330-20-7	M+P-XYLEN	Sediment	---		5.9	U	ug/Kg	C-123
AN01524	95-47-6	O-XYLENE	Sediment	---		5.9	U	ug/Kg	C-123
AN01524	100-42-5	STYRENE	Sediment	---		5.9	U	ug/Kg	C-123
AN01524	75-25-2	BROMOFO	Sediment	---		5.9	U	ug/Kg	C-123
AN01524	98-82-8	ISOPROPYL	Sediment	---		5.9	U	ug/Kg	C-123
AN01524	79-34-5	1,1,2,2-TET	Sediment	---		5.9	U	ug/Kg	C-123
AN01524	541-73-1	1,3-DICHLC	Sediment	---		5.9	U J	ug/Kg	C-123
AN01524	106-46-7	1,4-DICHLC	Sediment	---		5.9	U J	ug/Kg	C-123
AN01524	95-50-1	1,2-DICHLC	Sediment	---		5.9	U J	ug/Kg	C-123
AN01524	96-12-8	1,2-DIBROM	Sediment	---		5.9	U	ug/Kg	C-123
AN01524	0120-82-1	1,2,4-TRICH	Sediment	---		5.9	U J	ug/Kg	C-123
AN01524	87-61-6	1,2,3-TRICH	Sediment	---		5.9	U	ug/Kg	C-123
AN01524	74-97-5	BROMOCH	Sediment	---		5.9	U	ug/Kg	C-123
AN01524		SULFUR DI(	Sediment		50		NJ	ug/Kg	C-123
AN01524		SULFUR DI(	Sediment		150		NJ	ug/Kg	C-123
AN01524		DIISOPROP	Sediment		24		NJ	ug/Kg	C-123
AN01524	10-19-5	ORGANIC C	Sediment		24,000			mg/Kg	C-88 @60C
AN01524		% GRANUL	Sediment		17			%	ASTMD422
AN01524		% VERY CO	Sediment		9.6			%	ASTMD422
AN01524		% COARSE	Sediment		7.8			%	ASTMD422
AN01524		% MEDIUM	Sediment		22			%	ASTMD422
AN01524		% FINE SAN	Sediment		18			%	ASTMD422
AN01524		% VERY FIN	Sediment		8.5			%	ASTMD422
AN01524		% SILT	Sediment		14			%	ASTMD422
AN01524		% CLAY & C	Sediment		3.1			%	ASTMD422
AN01525	100-52-7	BENZALDEI	Sediment	---		2,200	U	ug/Kg	C-90
AN01525	108-95-2	PHENOL	Sediment	---		2,200	U	ug/Kg	C-90
AN01525	111-44-4	BIS(2-CHLC	Sediment	---		2,200	U	ug/Kg	C-90
AN01525	95-57-8	2-CHLOROI	Sediment	---		2,200	U	ug/Kg	C-90
AN01525	95-48-7	2-METHYLF	Sediment	---		2,200	U	ug/Kg	C-90
AN01525	108-60-1	2,2'-OXYBIS	Sediment	---		2,200	U	ug/Kg	C-90
AN01525	98-86-2	ACETOPHE	Sediment	---		2,200	U	ug/Kg	C-90
AN01525	106-44-5	4-METHYLF	Sediment	---		2,200	U	ug/Kg	C-90
AN01525	621-64-7	N-NITROSC	Sediment	---		2,200	U	ug/Kg	C-90

AN01525	67-72-1	HEXACHLO	Sediment	---	2,200 U	ug/Kg	C-90
AN01525	98-95-3	NITROBENZ	Sediment	---	2,200 U	ug/Kg	C-90
AN01525	78-59-1	ISOPHORO	Sediment	---	2,200 U	ug/Kg	C-90
AN01525	88-75-5	2-NITROPH	Sediment	---	2,200 U	ug/Kg	C-90
AN01525	105-67-9	2,4-DIMETI	Sediment	---	2,200 U	ug/Kg	C-90
AN01525	111-91-1	BIS(-2-CHL(	Sediment	---	2,200 U	ug/Kg	C-90
AN01525	120-83-2	2,4-DICHLC	Sediment	---	2,200 U	ug/Kg	C-90
AN01525	91-20-3	NAPHTHAL	Sediment	---	2,200 U	ug/Kg	C-90
AN01525	106-47-8	4-CHLORO/	Sediment	---	2,200 U	ug/Kg	C-90
AN01525	87-68-3	HEXACHLO	Sediment	---	2,200 U	ug/Kg	C-90
AN01525	105-60-2	CAPROLAC	Sediment	---	2,200 U	ug/Kg	C-90
AN01525	59-50-7	4-CHLORO-	Sediment	---	2,200 U	ug/Kg	C-90
AN01525	91-57-6	2-METHYL	Sediment	---	2,200 U	ug/Kg	C-90
AN01525	95-94-3	1,2,4,5- TE	Sediment	---	2,200 U	ug/Kg	C-90
AN01525	77-47-4	HEXACHLO	Sediment	---	7,400 U L	ug/Kg	C-90
AN01525	88-06-2	2,4,6-TRICH	Sediment	---	2,200 U	ug/Kg	C-90
AN01525	95-95-4	2,4,5-TRICH	Sediment	---	2,200 U	ug/Kg	C-90
AN01525	92-52-4	1,1'- BIPHE	Sediment	---	2,200 U	ug/Kg	C-90
AN01525	91-58-7	2-CHLOROI	Sediment	---	2,200 U	ug/Kg	C-90
AN01525	88-74-4	2-NITROAN	Sediment	---	2,200 U	ug/Kg	C-90
AN01525	131-11-3	DIMETHYL	Sediment	---	2,200 U	ug/Kg	C-90
AN01525	208-96-8	ACENAPHT	Sediment	---	2,200 U	ug/Kg	C-90
AN01525	606-20-2	2,6-DINITR(	Sediment	---	2,200 U	ug/Kg	C-90
AN01525	99-09-2	3-NITROAN	Sediment	---	7,400 U	ug/Kg	C-90
AN01525	83-32-9	ACENAPHT	Sediment	---	2,200 U	ug/Kg	C-90
AN01525	51-28-5	2,4-DINITR(	Sediment	---	19,000 U L	ug/Kg	C-90
AN01525	100-02-7	4-NITROPH	Sediment	---	7,400 U	ug/Kg	C-90
AN01525	132-64-9	DIBENZOFU	Sediment	---	2,200 U	ug/Kg	C-90
AN01525	121-14-2	2,4-DINITR(	Sediment	---	2,200 U	ug/Kg	C-90
AN01525	86-73-7	FLUORENE	Sediment	---	2,200 U	ug/Kg	C-90
AN01525	84-66-2	DIETHYLPH	Sediment	---	2,200 U	ug/Kg	C-90
AN01525	7005-72-3	4-CHLOROI	Sediment	---	2,200 U	ug/Kg	C-90
AN01525	100-01-6	4-NITROAN	Sediment	---	7,400 U	ug/Kg	C-90
AN01525	534-52-1	4,6-DINITR(	Sediment	---	7,400 U L	ug/Kg	C-90
AN01525	86-30-6	N-NITROSC	Sediment	---	2,200 U	ug/Kg	C-90
AN01525	101-55-3	4-BROMOP	Sediment	---	2,200 U	ug/Kg	C-90
AN01525	118-74-1	HEXACHLO	Sediment	---	2,200 U	ug/Kg	C-90
AN01525	1912-24-9	ATRAZINE	Sediment	---	2,200 U	ug/Kg	C-90
AN01525	87-86-5	PENTACHL(	Sediment	---	7,400 U	ug/Kg	C-90
AN01525	85-01-8	PHENANTH	Sediment	---	2,200 U	ug/Kg	C-90
AN01525	120-12-7	ANTHRACE	Sediment	---	2,200 U	ug/Kg	C-90
AN01525	86-74-8	CARBAZOLI	Sediment	---	2,200 U	ug/Kg	C-90
AN01525	84-74-2	DI-N-BUTYI	Sediment	---	2,200 U	ug/Kg	C-90
AN01525	206-44-0	FLUORANT	Sediment	---	2,200 U	ug/Kg	C-90
AN01525	129-00-0	PYRENE	Sediment	---	2,200 U	ug/Kg	C-90
AN01525	85-68-7	BUTYLBENZ	Sediment	---	2,200 U	ug/Kg	C-90
AN01525	91-94-1	3,3'- DICHL	Sediment	---	2,200 U	ug/Kg	C-90

AN01525	56-55-3	BENZO(A)A	Sediment	---		2,200 U	ug/Kg	C-90
AN01525	218-01-9	CHRYSENE	Sediment	---		2,200 U	ug/Kg	C-90
AN01525	117-81-7	BIS(2-ETHY	Sediment		5,100		ug/Kg	C-90
AN01525	117-84-0	DI-N-OCTYI	Sediment	---		2,200 U	ug/Kg	C-90
AN01525	205-99-2	BENZO(B)F	Sediment	---		2,200 U	ug/Kg	C-90
AN01525	207-08-9	BENZO(K)F	Sediment	---		2,200 U	ug/Kg	C-90
AN01525	50-32-8	BENZO(A)P	Sediment	---		2,200 U	ug/Kg	C-90
AN01525	193-39-5	INDENO(1,	Sediment	---		2,200 U	ug/Kg	C-90
AN01525	53-70-3	DIBENZO(A	Sediment	---		2,200 U	ug/Kg	C-90
AN01525	191-24-2	BENZO(G,H	Sediment	---		2,200 U	ug/Kg	C-90
AN01525	58-90-2	2,3,4,6-TET	Sediment	---		2,200 U	ug/Kg	C-90
AN01525	7439-92-1	LEAD	Sediment		830		mg/Kg	C-109
AN01525	75-71-8	DICHLOROI	Sediment	---		9 U	ug/Kg	C-123
AN01525	74-87-3	CHLOROMI	Sediment	---		9 U	ug/Kg	C-123
AN01525	75-01-4	VINYL CHL(	Sediment	---		9 U J	ug/Kg	C-123
AN01525	74-83-9	BROMOME	Sediment	---		9 U J	ug/Kg	C-123
AN01525	75-00-3	CHLOROET	Sediment	---		9 U	ug/Kg	C-123
AN01525	75-69-4	TRICHLORC	Sediment	---		9 U	ug/Kg	C-123
AN01525	75-35-4	1,1-DICHLC	Sediment	---		9 U	ug/Kg	C-123
AN01525	76-13-1	1,1,2-TRICI	Sediment	---		9 U	ug/Kg	C-123
AN01525	75-15-0	CARBON DI	Sediment		140		ug/Kg	C-123
AN01525	67-64-1	ACETONE	Sediment		360	L	ug/Kg	C-123
AN01525	79-20-9	METHYL AC	Sediment	---		9 U	ug/Kg	C-123
AN01525	75-09-2	METHYLEN	Sediment	---		9 U	ug/Kg	C-123
AN01525	156-60-5	TRANS-1,2-	Sediment	---		9 U	ug/Kg	C-123
AN01525	156-59-2	CIS-1,2-DIC	Sediment	---		9 U	ug/Kg	C-123
AN01525	1634-04-4	METHYL TE	Sediment	---		9 U J	ug/Kg	C-123
AN01525	75-34-3	1,1-DICHLC	Sediment	---		9 U	ug/Kg	C-123
AN01525	78-93-3	2-BUTANOI	Sediment		22		ug/Kg	C-123
AN01525	67-66-3	CHLOROFO	Sediment	---		9 U	ug/Kg	C-123
AN01525	71-55-6	1,1,1-TRICI	Sediment	---		9 U	ug/Kg	C-123
AN01525	110-82-7	CYCLOHEX/	Sediment	---		9 U	ug/Kg	C-123
AN01525	56-23-5	CARBON TE	Sediment	---		9 U	ug/Kg	C-123
AN01525	107-06-2	1,2-DICHLC	Sediment	---		9 U	ug/Kg	C-123
AN01525	71-43-2	BENZENE	Sediment		11		ug/Kg	C-123
AN01525	79-01-6	TRICHLORC	Sediment	---		9 U J	ug/Kg	C-123
AN01525	108-87-2	METHYLCY(	Sediment	---		9 U	ug/Kg	C-123
AN01525	78-87-5	1,2-DICHLC	Sediment	---		9 U	ug/Kg	C-123
AN01525	75-27-4	BROMODIC	Sediment	---		9 U	ug/Kg	C-123
AN01525	10061-01-	CIS--1,3-DI(	Sediment	---		9 U	ug/Kg	C-123
AN01525	108-10-1	4-METHYL-	Sediment	---		18 U L	ug/Kg	C-123
AN01525	10061-02-	TRANS-1,3-	Sediment	---		18 U	ug/Kg	C-123
AN01525	108-88-3	TOLUENE	Sediment	---		9 U L	ug/Kg	C-123
AN01525	79-00-5	1,1,2-TRICI	Sediment	---		9 U	ug/Kg	C-123
AN01525	127-18-4	TETRACHL(	Sediment	---		9 U L	ug/Kg	C-123
AN01525	591-78-6	2-HEXANOI	Sediment	---		18 U L	ug/Kg	C-123
AN01525	106-93-4	1,2-DIBROI	Sediment	---		9 U L	ug/Kg	C-123

AN01525	124-48-1	DIBROMOC	Sediment	---		9 U	ug/Kg	C-123
AN01525	108-90-7	CHLOROBE	Sediment	---		9 U L	ug/Kg	C-123
AN01525	100-41-4	ETHYLBENZ	Sediment	---		9 U L	ug/Kg	C-123
AN01525	1330-20-7	M+P-XYLEN	Sediment	---		9 U L	ug/Kg	C-123
AN01525	95-47-6	O-XYLENE	Sediment	---		9 U L	ug/Kg	C-123
AN01525	100-42-5	STYRENE	Sediment	---		9 U L	ug/Kg	C-123
AN01525	75-25-2	BROMOFO	Sediment	---		9 U	ug/Kg	C-123
AN01525	98-82-8	ISOPROPYL	Sediment		29	L	ug/Kg	C-123
AN01525	79-34-5	1,1,2,2-TET	Sediment	---		9 U L	ug/Kg	C-123
AN01525	541-73-1	1,3-DICHLC	Sediment	---		9 U J	ug/Kg	C-123
AN01525	106-46-7	1,4-DICHLC	Sediment	---		9 U J	ug/Kg	C-123
AN01525	95-50-1	1,2-DICHLC	Sediment	---		9 U J	ug/Kg	C-123
AN01525	96-12-8	1,2-DIBROM	Sediment	---		9 U L	ug/Kg	C-123
AN01525	0120-82-1	1,2,4-TRICH	Sediment	---		9 U J	ug/Kg	C-123
AN01525	87-61-6	1,2,3-TRICH	Sediment	---		9 U L	ug/Kg	C-123
AN01525	74-97-5	BROMOCH	Sediment	---		9 U	ug/Kg	C-123
AN01525		1-ETHYL-3-	Sediment		160	NJ	ug/Kg	C-123
AN01525		OCTANE, 2,	Sediment		240	NJ	ug/Kg	C-123
AN01525		10H-PHENC	Sediment		260	NJ	ug/Kg	C-123
AN01525		SULFUROU	Sediment		200	NJ	ug/Kg	C-123
AN01525		DECANE, 4-	Sediment		260	NJ	ug/Kg	C-123
AN01525		DECANE, 2,	Sediment		230	NJ	ug/Kg	C-123
AN01525		HEXANE, 2,	Sediment		280	NJ	ug/Kg	C-123
AN01525		HEXADECA	Sediment		360	NJ	ug/Kg	C-123
AN01525		HEPTANE, 2	Sediment		210	NJ	ug/Kg	C-123
AN01525		1H-INDENE	Sediment		370	NJ	ug/Kg	C-123
AN01525	10-19-5	ORGANIC C	Sediment		59,000		mg/Kg	C-88 @60C
AN01525		% GRANUL	Sediment		41		%	ASTMD422
AN01525		% VERY CO	Sediment		16		%	ASTMD422
AN01525		% COARSE	Sediment		8.9		%	ASTMD422
AN01525		% MEDIUM	Sediment		7.4		%	ASTMD422
AN01525		% FINE SAN	Sediment		3.7		%	ASTMD422
AN01525		% VERY FIN	Sediment		1.5		%	ASTMD422
AN01525		% SILT	Sediment		15		%	ASTMD422
AN01525		% CLAY & C	Sediment		6.1		%	ASTMD422
AN01526	100-52-7	BENZALDEH	Sediment	---		2,100 U	ug/Kg	C-90
AN01526	108-95-2	PHENOL	Sediment	---		2,100 U	ug/Kg	C-90
AN01526	111-44-4	BIS(2-CHLO	Sediment	---		2,100 U	ug/Kg	C-90
AN01526	95-57-8	2-CHLOROI	Sediment	---		2,100 U	ug/Kg	C-90
AN01526	95-48-7	2-METHYLF	Sediment	---		2,100 U	ug/Kg	C-90
AN01526	108-60-1	2,2'-OXYBIS	Sediment	---		2,100 U	ug/Kg	C-90
AN01526	98-86-2	ACETOPHE	Sediment	---		2,100 U	ug/Kg	C-90
AN01526	106-44-5	4-METHYLF	Sediment	---		2,100 U	ug/Kg	C-90
AN01526	621-64-7	N-NITROSC	Sediment	---		2,100 U	ug/Kg	C-90
AN01526	67-72-1	HEXACHLO	Sediment	---		2,100 U	ug/Kg	C-90
AN01526	98-95-3	NITROBENZ	Sediment	---		2,100 U	ug/Kg	C-90
AN01526	78-59-1	ISOPHORO	Sediment	---		2,100 U	ug/Kg	C-90

AN01526	88-75-5	2-NITROPH	Sediment	---		2,100 U	ug/Kg	C-90
AN01526	105-67-9	2,4-DIMETI	Sediment	---		2,100 U	ug/Kg	C-90
AN01526	111-91-1	BIS(-2-CHL(	Sediment	---		2,100 U	ug/Kg	C-90
AN01526	120-83-2	2,4-DICHLC	Sediment	---		2,100 U	ug/Kg	C-90
AN01526	91-20-3	NAPHTHAL	Sediment		400,000		ug/Kg	C-90
AN01526	106-47-8	4-CHLORO/	Sediment	---		2,100 U	ug/Kg	C-90
AN01526	87-68-3	HEXACHLO	Sediment	---		2,100 U	ug/Kg	C-90
AN01526	105-60-2	CAPROLAC	Sediment	---		2,100 U	ug/Kg	C-90
AN01526	59-50-7	4-CHLORO-	Sediment	---		2,100 U	ug/Kg	C-90
AN01526	91-57-6	2-METHYL	Sediment		16,000		ug/Kg	C-90
AN01526	95-94-3	1,2,4,5- TE	Sediment	---		2,100 U	ug/Kg	C-90
AN01526	77-47-4	HEXACHLO	Sediment	---		7,100 U L	ug/Kg	C-90
AN01526	88-06-2	2,4,6-TRICH	Sediment	---		2,100 U	ug/Kg	C-90
AN01526	95-95-4	2,4,5-TRICH	Sediment	---		2,100 U	ug/Kg	C-90
AN01526	92-52-4	1,1'- BIPHE	Sediment	---		2,100 U	ug/Kg	C-90
AN01526	91-58-7	2-CHLOROI	Sediment	---		2,100 U	ug/Kg	C-90
AN01526	88-74-4	2-NITROAN	Sediment	---		2,100 U	ug/Kg	C-90
AN01526	131-11-3	DIMETHYL	Sediment	---		2,100 U	ug/Kg	C-90
AN01526	208-96-8	ACENAPHT	Sediment	---		2,100 U	ug/Kg	C-90
AN01526	606-20-2	2,6-DINITR(	Sediment	---		2,100 U	ug/Kg	C-90
AN01526	99-09-2	3-NITROAN	Sediment	---		7,100 U	ug/Kg	C-90
AN01526	83-32-9	ACENAPHT	Sediment		6,600		ug/Kg	C-90
AN01526	51-28-5	2,4-DINITR(	Sediment	---		18,000 U L	ug/Kg	C-90
AN01526	100-02-7	4-NITROPH	Sediment	---		7,100 U	ug/Kg	C-90
AN01526	132-64-9	DIBENZOFU	Sediment		2,600		ug/Kg	C-90
AN01526	121-14-2	2,4-DINITR(	Sediment	---		2,100 U	ug/Kg	C-90
AN01526	86-73-7	FLUORENE	Sediment		7,500		ug/Kg	C-90
AN01526	84-66-2	DIETHYLPH	Sediment	---		2,100 U	ug/Kg	C-90
AN01526	7005-72-3	4-CHLOROI	Sediment	---		2,100 U	ug/Kg	C-90
AN01526	100-01-6	4-NITROAN	Sediment	---		7,100 U	ug/Kg	C-90
AN01526	534-52-1	4,6-DINITR(	Sediment	---		7,100 U L	ug/Kg	C-90
AN01526	86-30-6	N-NITROSC	Sediment	---		2,100 U	ug/Kg	C-90
AN01526	101-55-3	4-BROMOP	Sediment	---		2,100 U	ug/Kg	C-90
AN01526	118-74-1	HEXACHLO	Sediment	---		2,100 U	ug/Kg	C-90
AN01526	1912-24-9	ATRAZINE	Sediment	---		2,100 U	ug/Kg	C-90
AN01526	87-86-5	PENTACHL(	Sediment	---		7,100 U	ug/Kg	C-90
AN01526	85-01-8	PHENANTH	Sediment		23,000		ug/Kg	C-90
AN01526	120-12-7	ANTHRACE	Sediment		12,000		ug/Kg	C-90
AN01526	86-74-8	CARBAZOLI	Sediment	---		2,100 U	ug/Kg	C-90
AN01526	84-74-2	DI-N-BUTYI	Sediment	---		2,100 U	ug/Kg	C-90
AN01526	206-44-0	FLUORANT	Sediment		29,000		ug/Kg	C-90
AN01526	129-00-0	PYRENE	Sediment		31,000		ug/Kg	C-90
AN01526	85-68-7	BUTYLBENZ	Sediment	---		2,100 U	ug/Kg	C-90
AN01526	91-94-1	3,3'- DICHL	Sediment	---		2,100 U	ug/Kg	C-90
AN01526	56-55-3	BENZO(A)A	Sediment		15,000		ug/Kg	C-90
AN01526	218-01-9	CHRYSENE	Sediment		13,000		ug/Kg	C-90
AN01526	117-81-7	BIS(2-ETHY	Sediment		9,300		ug/Kg	C-90

AN01526	117-84-0	DI-N-OCTYI	Sediment	---		2,100 U	ug/Kg	C-90
AN01526	205-99-2	BENZO(B)F	Sediment		13,000		ug/Kg	C-90
AN01526	207-08-9	BENZO(K)F	Sediment		5,400		ug/Kg	C-90
AN01526	50-32-8	BENZO(A)P	Sediment		13,000		ug/Kg	C-90
AN01526	193-39-5	INDENO(1,	Sediment		4,800		ug/Kg	C-90
AN01526	53-70-3	DIBENZO(A	Sediment	---		2,100 U	ug/Kg	C-90
AN01526	191-24-2	BENZO(G,H	Sediment		5,800		ug/Kg	C-90
AN01526	58-90-2	2,3,4,6-TET	Sediment	---		2,100 U	ug/Kg	C-90
AN01526		COPAENE;	Sediment		3,200	NJ	ug/Kg	C-90
AN01526	7439-92-1	LEAD	Sediment		940		mg/Kg	C-109
AN01526	75-71-8	DICHLOROI	Sediment	---		9.5 U	ug/Kg	C-123
AN01526	74-87-3	CHLOROMI	Sediment	---		9.5 U	ug/Kg	C-123
AN01526	75-01-4	VINYL CHL(	Sediment	---		9.5 U J	ug/Kg	C-123
AN01526	74-83-9	BROMOME	Sediment	---		9.5 U J	ug/Kg	C-123
AN01526	75-00-3	CHLOROET	Sediment	---		9.5 U	ug/Kg	C-123
AN01526	75-69-4	TRICHLORC	Sediment	---		9.5 U	ug/Kg	C-123
AN01526	75-35-4	1,1-DICHLC	Sediment	---		9.5 U	ug/Kg	C-123
AN01526	76-13-1	1,1,2-TRICI	Sediment	---		9.5 U	ug/Kg	C-123
AN01526	75-15-0	CARBON DI	Sediment		83		ug/Kg	C-123
AN01526	67-64-1	ACETONE	Sediment		720	L	ug/Kg	C-123
AN01526	79-20-9	METHYL AC	Sediment	---		9.5 U	ug/Kg	C-123
AN01526	75-09-2	METHYLEN	Sediment	---		9.5 U	ug/Kg	C-123
AN01526	156-60-5	TRANS-1,2-	Sediment	---		9.5 U	ug/Kg	C-123
AN01526	156-59-2	CIS-1,2-DIC	Sediment	---		9.5 U	ug/Kg	C-123
AN01526	1634-04-4	METHYL TE	Sediment	---		9.5 U J	ug/Kg	C-123
AN01526	75-34-3	1,1-DICHLC	Sediment	---		9.5 U	ug/Kg	C-123
AN01526	78-93-3	2-BUTANOI	Sediment	---		19 U	ug/Kg	C-123
AN01526	67-66-3	CHLOROFO	Sediment	---		9.5 U	ug/Kg	C-123
AN01526	71-55-6	1,1,1-TRICI	Sediment	---		9.5 U	ug/Kg	C-123
AN01526	110-82-7	CYCLOHEX/	Sediment		23		ug/Kg	C-123
AN01526	56-23-5	CARBON TE	Sediment	---		9.5 U	ug/Kg	C-123
AN01526	107-06-2	1,2-DICHLC	Sediment	---		9.5 U	ug/Kg	C-123
AN01526	71-43-2	BENZENE	Sediment		300		ug/Kg	C-123
AN01526	79-01-6	TRICHLORC	Sediment	---		9.5 U J	ug/Kg	C-123
AN01526	108-87-2	METHYLCY	Sediment		160		ug/Kg	C-123
AN01526	78-87-5	1,2-DICHLC	Sediment	---		9.5 U	ug/Kg	C-123
AN01526	75-27-4	BROMODIC	Sediment	---		9.5 U	ug/Kg	C-123
AN01526	10061-01-	CIS--1,3-DI(	Sediment	---		9.5 U	ug/Kg	C-123
AN01526	108-10-1	4-METHYL-	Sediment	---		19 U J	ug/Kg	C-123
AN01526	10061-02-	TRANS-1,3-	Sediment	---		19 U	ug/Kg	C-123
AN01526	108-88-3	TOLUENE	Sediment		30,000	L	ug/Kg	C-123
AN01526	79-00-5	1,1,2-TRICI	Sediment	---		9.5 U	ug/Kg	C-123
AN01526	127-18-4	TETRACHLC	Sediment	---		9.5 U J	ug/Kg	C-123
AN01526	591-78-6	2-HEXANOI	Sediment	---		19 U J	ug/Kg	C-123
AN01526	106-93-4	1,2-DIBROI	Sediment	---		9.5 U J	ug/Kg	C-123
AN01526	124-48-1	DIBROMOC	Sediment	---		9.5 U	ug/Kg	C-123
AN01526	108-90-7	CHLOROBE	Sediment	---		9.5 U J	ug/Kg	C-123

AN01526	100-41-4	ETHYLBENZ	Sediment	---		9.5	U J	ug/Kg	C-123
AN01526	1330-20-7	M+P-XYLEN	Sediment	---		9.5	U J	ug/Kg	C-123
AN01526	95-47-6	O-XYLENE	Sediment		85		J	ug/Kg	C-123
AN01526	100-42-5	STYRENE	Sediment	---		9.5	U J	ug/Kg	C-123
AN01526	75-25-2	BROMOFO	Sediment	---		9.5	U	ug/Kg	C-123
AN01526	98-82-8	ISOPROPYL	Sediment		96		J	ug/Kg	C-123
AN01526	79-34-5	1,1,2,2-TET	Sediment	---		9.5	U J	ug/Kg	C-123
AN01526	541-73-1	1,3-DICHLC	Sediment	---		9.5	U J	ug/Kg	C-123
AN01526	106-46-7	1,4-DICHLC	Sediment	---		9.5	U J	ug/Kg	C-123
AN01526	95-50-1	1,2-DICHLC	Sediment	---		9.5	U J	ug/Kg	C-123
AN01526	96-12-8	1,2-DIBROM	Sediment	---		9.5	U J	ug/Kg	C-123
AN01526	0120-82-1	1,2,4-TRICH	Sediment	---		9.5	U J	ug/Kg	C-123
AN01526	87-61-6	1,2,3-TRICH	Sediment	---		9.5	U J	ug/Kg	C-123
AN01526	74-97-5	BROMOCH	Sediment	---		9.5	U	ug/Kg	C-123
AN01526		SULFUR DI(	Sediment		1,100		NJ	ug/Kg	C-123
AN01526		1-BUTEN-3	Sediment		230		NJ	ug/Kg	C-123
AN01526		CYCLOPEN	Sediment		460		NJ	ug/Kg	C-123
AN01526		HEXANE, 2,	Sediment		250		NJ	ug/Kg	C-123
AN01526		HEXANE, 2,	Sediment		280		NJ	ug/Kg	C-123
AN01526		CYCLOPEN	Sediment		740		NJ	ug/Kg	C-123
AN01526		CYCLOPEN	Sediment		390		NJ	ug/Kg	C-123
AN01526		CYCLOHEX	Sediment		280		NJ	ug/Kg	C-123
AN01526		CYCLOHEX	Sediment		530		NJ	ug/Kg	C-123
AN01526		CYCLOHEX	Sediment		320		NJ	ug/Kg	C-123
AN01526		CYCLOHEX	Sediment		290		NJ	ug/Kg	C-123
AN01526	10-19-5	ORGANIC C	Sediment		92,000			mg/Kg	C-88 @60C
AN01526		% GRANUL	Sediment		50			%	ASTMD422
AN01526		% VERY CO	Sediment		12			%	ASTMD422
AN01526		% COARSE	Sediment		7.1			%	ASTMD422
AN01526		% MEDIUM	Sediment		7.2			%	ASTMD422
AN01526		% FINE SAN	Sediment		4.6			%	ASTMD422
AN01526		% VERY FIN	Sediment		1.7			%	ASTMD422
AN01526		% SILT	Sediment		14			%	ASTMD422
AN01526		% CLAY & C	Sediment		3.4			%	ASTMD422
AN01527	100-52-7	BENZALDEI	Sediment	---		3,400	U	ug/Kg	C-90
AN01527	108-95-2	PHENOL	Sediment	---		3,400	U	ug/Kg	C-90
AN01527	111-44-4	BIS(2-CHLO	Sediment	---		3,400	U	ug/Kg	C-90
AN01527	95-57-8	2-CHLOROI	Sediment	---		3,400	U	ug/Kg	C-90
AN01527	95-48-7	2-METHYLF	Sediment	---		3,400	U	ug/Kg	C-90
AN01527	108-60-1	2,2'-OXYBIS	Sediment	---		3,400	U	ug/Kg	C-90
AN01527	98-86-2	ACETOPHE	Sediment	---		3,400	U	ug/Kg	C-90
AN01527	106-44-5	4-METHYLF	Sediment	---		3,400	U	ug/Kg	C-90
AN01527	621-64-7	N-NITROSC	Sediment	---		3,400	U	ug/Kg	C-90
AN01527	67-72-1	HEXACHLO	Sediment	---		3,400	U	ug/Kg	C-90
AN01527	98-95-3	NITROBENZ	Sediment	---		3,400	U	ug/Kg	C-90
AN01527	78-59-1	ISOPHORO	Sediment	---		3,400	U	ug/Kg	C-90
AN01527	88-75-5	2-NITROPH	Sediment	---		3,400	U	ug/Kg	C-90

AN01527	105-67-9	2,4-DIMETI	Sediment	---		3,400 U	ug/Kg	C-90
AN01527	111-91-1	BIS(-2-CHL(	Sediment	---		3,400 U	ug/Kg	C-90
AN01527	120-83-2	2,4-DICHLC	Sediment	---		3,400 U	ug/Kg	C-90
AN01527	91-20-3	NAPHTHAL	Sediment	---		3,400 U	ug/Kg	C-90
AN01527	106-47-8	4-CHLORO/	Sediment	---		3,400 U	ug/Kg	C-90
AN01527	87-68-3	HEXACHLO	Sediment	---		3,400 U	ug/Kg	C-90
AN01527	105-60-2	CAPROLAC	Sediment	---		3,400 U	ug/Kg	C-90
AN01527	59-50-7	4-CHLORO-	Sediment	---		3,400 U	ug/Kg	C-90
AN01527	91-57-6	2-METHYL	Sediment	---		3,400 U	ug/Kg	C-90
AN01527	95-94-3	1,2,4,5- TE	Sediment	---		3,400 U	ug/Kg	C-90
AN01527	77-47-4	HEXACHLO	Sediment	---		11,000 U L	ug/Kg	C-90
AN01527	88-06-2	2,4,6-TRICI	Sediment	---		3,400 U	ug/Kg	C-90
AN01527	95-95-4	2,4,5-TRICI	Sediment	---		3,400 U	ug/Kg	C-90
AN01527	92-52-4	1,1'- BIPHE	Sediment	---		3,400 U	ug/Kg	C-90
AN01527	91-58-7	2-CHLOROI	Sediment	---		3,400 U	ug/Kg	C-90
AN01527	88-74-4	2-NITROAN	Sediment	---		3,400 U	ug/Kg	C-90
AN01527	131-11-3	DIMETHYL	Sediment	---		3,400 U	ug/Kg	C-90
AN01527	208-96-8	ACENAPHT	Sediment	---		3,400 U	ug/Kg	C-90
AN01527	606-20-2	2,6-DINITR(	Sediment	---		3,400 U	ug/Kg	C-90
AN01527	99-09-2	3-NITROAN	Sediment	---		11,000 U	ug/Kg	C-90
AN01527	83-32-9	ACENAPHT	Sediment	---		3,400 U	ug/Kg	C-90
AN01527	51-28-5	2,4-DINITR(	Sediment	---		29,000 U L	ug/Kg	C-90
AN01527	100-02-7	4-NITROPH	Sediment	---		11,000 U	ug/Kg	C-90
AN01527	132-64-9	DIBENZOFU	Sediment	---		3,400 U	ug/Kg	C-90
AN01527	121-14-2	2,4-DINITR(	Sediment	---		3,400 U	ug/Kg	C-90
AN01527	86-73-7	FLUORENE	Sediment	---		3,400 U	ug/Kg	C-90
AN01527	84-66-2	DIETHYLPH	Sediment	---		3,400 U	ug/Kg	C-90
AN01527	7005-72-3	4-CHLOROI	Sediment	---		3,400 U	ug/Kg	C-90
AN01527	100-01-6	4-NITROAN	Sediment	---		11,000 U	ug/Kg	C-90
AN01527	534-52-1	4,6-DINITR(	Sediment	---		11,000 U L	ug/Kg	C-90
AN01527	86-30-6	N-NITROSC	Sediment	---		3,400 U	ug/Kg	C-90
AN01527	101-55-3	4-BROMOP	Sediment	---		3,400 U	ug/Kg	C-90
AN01527	118-74-1	HEXACHLO	Sediment	---		3,400 U	ug/Kg	C-90
AN01527	1912-24-9	ATRAZINE	Sediment	---		3,400 U	ug/Kg	C-90
AN01527	87-86-5	PENTACHL(	Sediment	---		11,000 U	ug/Kg	C-90
AN01527	85-01-8	PHENANTH	Sediment	---		3,400 U	ug/Kg	C-90
AN01527	120-12-7	ANTHRACE	Sediment	---		3,400 U	ug/Kg	C-90
AN01527	86-74-8	CARBAZOLI	Sediment	---		3,400 U	ug/Kg	C-90
AN01527	84-74-2	DI-N-BUTYI	Sediment	---		3,400 U	ug/Kg	C-90
AN01527	206-44-0	FLUORANT	Sediment	---		3,400 U	ug/Kg	C-90
AN01527	129-00-0	PYRENE	Sediment	---		3,400 U	ug/Kg	C-90
AN01527	85-68-7	BUTYLBENZ	Sediment	---		3,400 U	ug/Kg	C-90
AN01527	91-94-1	3,3'- DICHL	Sediment	---		3,400 U	ug/Kg	C-90
AN01527	56-55-3	BENZO(A)A	Sediment	---		3,400 U	ug/Kg	C-90
AN01527	218-01-9	CHRYSENE	Sediment	---		3,400 U	ug/Kg	C-90
AN01527	117-81-7	BIS(2-ETHY	Sediment		25,000		ug/Kg	C-90
AN01527	117-84-0	DI-N-OCTYI	Sediment	---		3,400 U	ug/Kg	C-90

AN01527	205-99-2	BENZO(B)F	Sediment	---		3,400	U	ug/Kg	C-90
AN01527	207-08-9	BENZO(K)F	Sediment	---		3,400	U	ug/Kg	C-90
AN01527	50-32-8	BENZO(A)P	Sediment	---		3,400	U	ug/Kg	C-90
AN01527	193-39-5	INDENO(1,	Sediment	---		3,400	U	ug/Kg	C-90
AN01527	53-70-3	DIBENZO(A	Sediment	---		3,400	U	ug/Kg	C-90
AN01527	191-24-2	BENZO(G,H	Sediment	---		3,400	U	ug/Kg	C-90
AN01527	58-90-2	2,3,4,6-TET	Sediment	---		3,400	U	ug/Kg	C-90
AN01527	7439-92-1	LEAD	Sediment		780			mg/Kg	C-109
AN01527	75-71-8	DICHLOROI	Sediment	---		29	U	ug/Kg	C-123
AN01527	74-87-3	CHLOROMI	Sediment	---		29	U	ug/Kg	C-123
AN01527	75-01-4	VINYL CHL(	Sediment	---		29	U J	ug/Kg	C-123
AN01527	74-83-9	BROMOME	Sediment	---		29	U J	ug/Kg	C-123
AN01527	75-00-3	CHLOROET	Sediment	---		29	U	ug/Kg	C-123
AN01527	75-69-4	TRICHLORC	Sediment	---		29	U	ug/Kg	C-123
AN01527	75-35-4	1,1-DICHLC	Sediment	---		29	U	ug/Kg	C-123
AN01527	76-13-1	1,1,2-TRICH	Sediment	---		29	U	ug/Kg	C-123
AN01527	75-15-0	CARBON DI	Sediment		170			ug/Kg	C-123
AN01527	67-64-1	ACETONE	Sediment		690		L	ug/Kg	C-123
AN01527	79-20-9	METHYL AC	Sediment	---		29	U	ug/Kg	C-123
AN01527	75-09-2	METHYLEN	Sediment	---		29	U	ug/Kg	C-123
AN01527	156-60-5	TRANS-1,2-	Sediment	---		29	U	ug/Kg	C-123
AN01527	156-59-2	CIS-1,2-DIC	Sediment	---		29	U	ug/Kg	C-123
AN01527	1634-04-4	METHYL TE	Sediment	---		29	U J	ug/Kg	C-123
AN01527	75-34-3	1,1-DICHLC	Sediment	---		29	U	ug/Kg	C-123
AN01527	78-93-3	2-BUTANOI	Sediment	---		58	U	ug/Kg	C-123
AN01527	67-66-3	CHLOROFO	Sediment	---		29	U	ug/Kg	C-123
AN01527	71-55-6	1,1,1-TRICH	Sediment	---		29	U	ug/Kg	C-123
AN01527	110-82-7	CYCLOHEX/	Sediment	---		29	U	ug/Kg	C-123
AN01527	56-23-5	CARBON TE	Sediment	---		29	U	ug/Kg	C-123
AN01527	107-06-2	1,2-DICHLC	Sediment	---		29	U	ug/Kg	C-123
AN01527	71-43-2	BENZENE	Sediment	---		29	U	ug/Kg	C-123
AN01527	79-01-6	TRICHLORC	Sediment	---		29	U J	ug/Kg	C-123
AN01527	108-87-2	METHYLCY	Sediment		92			ug/Kg	C-123
AN01527	78-87-5	1,2-DICHLC	Sediment	---		29	U	ug/Kg	C-123
AN01527	75-27-4	BROMODIC	Sediment	---		29	U	ug/Kg	C-123
AN01527	10061-01-	CIS--1,3-DI	Sediment	---		29	U	ug/Kg	C-123
AN01527	108-10-1	4-METHYL-	Sediment	---		58	U	ug/Kg	C-123
AN01527	10061-02-	TRANS-1,3-	Sediment	---		58	U	ug/Kg	C-123
AN01527	108-88-3	TOLUENE	Sediment		61			ug/Kg	C-123
AN01527	79-00-5	1,1,2-TRICH	Sediment	---		29	U	ug/Kg	C-123
AN01527	127-18-4	TETRACHLC	Sediment	---		29	U	ug/Kg	C-123
AN01527	591-78-6	2-HEXANOI	Sediment	---		58	U	ug/Kg	C-123
AN01527	106-93-4	1,2-DIBROM	Sediment	---		29	U	ug/Kg	C-123
AN01527	124-48-1	DIBROMOC	Sediment	---		29	U	ug/Kg	C-123
AN01527	108-90-7	CHLOROBE	Sediment		31			ug/Kg	C-123
AN01527	100-41-4	ETHYLBENZ	Sediment	---		29	U	ug/Kg	C-123
AN01527	1330-20-7	M+P-XYLEN	Sediment		2,200			ug/Kg	C-123

AN01527	95-47-6	O-XYLENE	Sediment		600			ug/Kg	C-123
AN01527	100-42-5	STYRENE	Sediment	---		29	U	ug/Kg	C-123
AN01527	75-25-2	BROMOFO	Sediment	---		29	U	ug/Kg	C-123
AN01527	98-82-8	ISOPROPYL	Sediment		77			ug/Kg	C-123
AN01527	79-34-5	1,1,2,2-TET	Sediment	---		29	U	ug/Kg	C-123
AN01527	541-73-1	1,3-DICHLC	Sediment	---		29	U J	ug/Kg	C-123
AN01527	106-46-7	1,4-DICHLC	Sediment	---		29	U J	ug/Kg	C-123
AN01527	95-50-1	1,2-DICHLC	Sediment	---		29	U J	ug/Kg	C-123
AN01527	96-12-8	1,2-DIBROI	Sediment	---		29	U	ug/Kg	C-123
AN01527	0120-82-1	1,2,4-TRICI	Sediment	---		29	U J	ug/Kg	C-123
AN01527	87-61-6	1,2,3-TRICI	Sediment	---		29	U	ug/Kg	C-123
AN01527	74-97-5	BROMOCH	Sediment	---		29	U	ug/Kg	C-123
AN01527		SULFUR DI(	Sediment		5,300		NJ	ug/Kg	C-123
AN01527		CYCLOHEX/	Sediment		490		NJ	ug/Kg	C-123
AN01527		HEPTANE,2	Sediment		530		NJ	ug/Kg	C-123
AN01527		COBALT,(2-	Sediment		980		NJ	ug/Kg	C-123
AN01527		BENZENE, :	Sediment		660		NJ	ug/Kg	C-123
AN01527		DECANE, 4-	Sediment		750		NJ	ug/Kg	C-123
AN01527		HEXANE, 2,	Sediment		700		NJ	ug/Kg	C-123
AN01527		CYCLOHEX/	Sediment		600		NJ	ug/Kg	C-123
AN01527		UNDECANE	Sediment		1,000		NJ	ug/Kg	C-123
AN01527		HEXANE, 2,	Sediment		750		NJ	ug/Kg	C-123
AN01527		1H-INDENE	Sediment		730		NJ	ug/Kg	C-123
AN01527	10-19-5	ORGANIC C	Sediment		72,000			mg/Kg	C-88 @60C
AN01527		% GRANUL	Sediment		19			%	ASTMD422
AN01527		% VERY CO	Sediment		23			%	ASTMD422
AN01527		% COARSE	Sediment		9.3			%	ASTMD422
AN01527		% MEDIUM	Sediment		4.3			%	ASTMD422
AN01527		% FINE SAN	Sediment		2.5			%	ASTMD422
AN01527		% VERY FIN	Sediment		1.2			%	ASTMD422
AN01527		% SILT	Sediment		32			%	ASTMD422
AN01527		% CLAY & C	Sediment		8.4			%	ASTMD422
AN01528	100-52-7	BENZALDEI	Sediment	---		1,700	U	ug/Kg	C-90
AN01528	108-95-2	PHENOL	Sediment		3,800		K	ug/Kg	C-90
AN01528	111-44-4	BIS(2-CHLO	Sediment	---		1,700	U	ug/Kg	C-90
AN01528	95-57-8	2-CHLOROI	Sediment	---		1,700	U	ug/Kg	C-90
AN01528	95-48-7	2-METHYLF	Sediment		14,000		K	ug/Kg	C-90
AN01528	108-60-1	2,2'-OXYBIS	Sediment	---		1,700	U	ug/Kg	C-90
AN01528	98-86-2	ACETOPHE	Sediment	---		1,700	U	ug/Kg	C-90
AN01528	106-44-5	4-METHYLF	Sediment		6,100		K	ug/Kg	C-90
AN01528	621-64-7	N-NITROSC	Sediment	---		1,700	U	ug/Kg	C-90
AN01528	67-72-1	HEXACHLO	Sediment	---		1,700	U	ug/Kg	C-90
AN01528	98-95-3	NITROBENZ	Sediment	---		1,700	U	ug/Kg	C-90
AN01528	78-59-1	ISOPHORO	Sediment	---		1,700	U	ug/Kg	C-90
AN01528	88-75-5	2-NITROPH	Sediment	---		1,700	U	ug/Kg	C-90
AN01528	105-67-9	2,4-DIMETI	Sediment	---		1,700	U	ug/Kg	C-90
AN01528	111-91-1	BIS(-2-CHL(	Sediment	---		1,700	U	ug/Kg	C-90

AN01528	120-83-2	2,4-DICHLC	Sediment	---		1,700 U	ug/Kg	C-90
AN01528	91-20-3	NAPHTHAL	Sediment		6,300		ug/Kg	C-90
AN01528	106-47-8	4-CHLORO/	Sediment		18,000		ug/Kg	C-90
AN01528	87-68-3	HEXACHLO	Sediment	---		1,700 U	ug/Kg	C-90
AN01528	105-60-2	CAPROLAC	Sediment	---		1,700 U	ug/Kg	C-90
AN01528	59-50-7	4-CHLORO-	Sediment	---		1,700 U	ug/Kg	C-90
AN01528	91-57-6	2-METHYL	Sediment		13,000		ug/Kg	C-90
AN01528	95-94-3	1,2,4,5- TE	Sediment	---		1,700 U	ug/Kg	C-90
AN01528	77-47-4	HEXACHLO	Sediment	---		5,700 U L	ug/Kg	C-90
AN01528	88-06-2	2,4,6-TRICH	Sediment	---		1,700 U	ug/Kg	C-90
AN01528	95-95-4	2,4,5-TRICH	Sediment	---		1,700 U	ug/Kg	C-90
AN01528	92-52-4	1,1'- BIPHE	Sediment	---		1,700 U	ug/Kg	C-90
AN01528	91-58-7	2-CHLOROI	Sediment	---		1,700 U	ug/Kg	C-90
AN01528	88-74-4	2-NITROAN	Sediment	---		1,700 U	ug/Kg	C-90
AN01528	131-11-3	DIMETHYL	Sediment	---		1,700 U	ug/Kg	C-90
AN01528	208-96-8	ACENAPHT	Sediment	---		1,700 U	ug/Kg	C-90
AN01528	606-20-2	2,6-DINITR	Sediment	---		1,700 U	ug/Kg	C-90
AN01528	99-09-2	3-NITROAN	Sediment	---		5,700 U	ug/Kg	C-90
AN01528	83-32-9	ACENAPHT	Sediment	---		1,700 U	ug/Kg	C-90
AN01528	51-28-5	2,4-DINITR	Sediment	---		14,000 U L	ug/Kg	C-90
AN01528	100-02-7	4-NITROPH	Sediment	---		5,700 U	ug/Kg	C-90
AN01528	132-64-9	DIBENZOFU	Sediment	---		1,700 U	ug/Kg	C-90
AN01528	121-14-2	2,4-DINITR	Sediment	---		1,700 U	ug/Kg	C-90
AN01528	86-73-7	FLUORENE	Sediment		1,800		ug/Kg	C-90
AN01528	84-66-2	DIETHYLPH	Sediment	---		1,700 U	ug/Kg	C-90
AN01528	7005-72-3	4-CHLOROI	Sediment	---		1,700 U	ug/Kg	C-90
AN01528	100-01-6	4-NITROAN	Sediment	---		5,700 U	ug/Kg	C-90
AN01528	534-52-1	4,6-DINITR	Sediment	---		5,700 U L	ug/Kg	C-90
AN01528	86-30-6	N-NITROSC	Sediment	---		1,700 U	ug/Kg	C-90
AN01528	101-55-3	4-BROMOP	Sediment	---		1,700 U	ug/Kg	C-90
AN01528	118-74-1	HEXACHLO	Sediment	---		1,700 U	ug/Kg	C-90
AN01528	1912-24-9	ATRAZINE	Sediment	---		1,700 U	ug/Kg	C-90
AN01528	87-86-5	PENTACHL	Sediment	---		5,700 U	ug/Kg	C-90
AN01528	85-01-8	PHENANTH	Sediment		6,300		ug/Kg	C-90
AN01528	120-12-7	ANTHRACE	Sediment	---		1,700 U	ug/Kg	C-90
AN01528	86-74-8	CARBAZOLI	Sediment	---		1,700 U	ug/Kg	C-90
AN01528	84-74-2	DI-N-BUTYI	Sediment	---		1,700 U	ug/Kg	C-90
AN01528	206-44-0	FLUORANT	Sediment		4,500		ug/Kg	C-90
AN01528	129-00-0	PYRENE	Sediment		3,800		ug/Kg	C-90
AN01528	85-68-7	BUTYLBEN	Sediment	---		1,700 U	ug/Kg	C-90
AN01528	91-94-1	3,3'- DICHL	Sediment	---		1,700 U	ug/Kg	C-90
AN01528	56-55-3	BENZO(A)A	Sediment		2,200		ug/Kg	C-90
AN01528	218-01-9	CHRYSENE	Sediment		2,400		ug/Kg	C-90
AN01528	117-81-7	BIS(2-ETHY	Sediment		15,000		ug/Kg	C-90
AN01528	117-84-0	DI-N-OCTYI	Sediment		8,500		ug/Kg	C-90
AN01528	205-99-2	BENZO(B)F	Sediment		2,600		ug/Kg	C-90
AN01528	207-08-9	BENZO(K)F	Sediment	---		1,700 U	ug/Kg	C-90

AN01528	50-32-8	BENZO(A)P	Sediment		1,800		ug/Kg	C-90
AN01528	193-39-5	INDENO(1,	Sediment	---		1,700 U	ug/Kg	C-90
AN01528	53-70-3	DIBENZO(A	Sediment	---		1,700 U	ug/Kg	C-90
AN01528	191-24-2	BENZO(G,H	Sediment	---		1,700 U	ug/Kg	C-90
AN01528	58-90-2	2,3,4,6-TET	Sediment	---		1,700 U	ug/Kg	C-90
AN01528		O-CHLORO	Sediment		3,700	NJ	ug/Kg	C-90
AN01528		N-DECANO	Sediment		14,000	NJ	ug/Kg	C-90
AN01528		TETRADEC/	Sediment		2,800	NJ	ug/Kg	C-90
AN01528		HEXADECA	Sediment		2,900	NJ	ug/Kg	C-90
AN01528		HEPTADEC/	Sediment		4,500	NJ	ug/Kg	C-90
AN01528		TETRADEC/	Sediment		4,200	NJ	ug/Kg	C-90
AN01528		2-PROPAN(	Sediment		9,200	NJ	ug/Kg	C-90
AN01528		N-HEXADE(	Sediment		16,000	NJ	ug/Kg	C-90
AN01528		9-OCTADE(	Sediment		4,700	NJ	ug/Kg	C-90
AN01528	75-71-8	DICHLOROI	Sediment	---		5.5 U J	ug/Kg	C-123
AN01528	74-87-3	CHLOROMI	Sediment	---		5.5 U J	ug/Kg	C-123
AN01528	75-01-4	VINYL CHL(	Sediment	---		5.5 U J	ug/Kg	C-123
AN01528	74-83-9	BROMOME	Sediment	---		5.5 U J	ug/Kg	C-123
AN01528	75-00-3	CHLOROET	Sediment	---		5.5 U J	ug/Kg	C-123
AN01528	75-69-4	TRICHLORC	Sediment	---		5.5 U J	ug/Kg	C-123
AN01528	75-35-4	1,1-DICHLC	Sediment		28	J	ug/Kg	C-123
AN01528	76-13-1	1,1,2-TRICH	Sediment		22	J	ug/Kg	C-123
AN01528	75-15-0	CARBON DI	Sediment		87	J	ug/Kg	C-123
AN01528	67-64-1	ACETONE	Sediment		1,200		ug/Kg	C-123
AN01528	79-20-9	METHYL A(	Sediment	---		5.5 U J	ug/Kg	C-123
AN01528	75-09-2	METHYLEN	Sediment		740		ug/Kg	C-123
AN01528	156-60-5	TRANS-1,2-	Sediment	---		5.5 U J	ug/Kg	C-123
AN01528	156-59-2	CIS-1,2-DIC	Sediment	---		5.5 U J	ug/Kg	C-123
AN01528	1634-04-4	METHYL TE	Sediment	---		5.5 U J	ug/Kg	C-123
AN01528	75-34-3	1,1-DICHLC	Sediment		140	J	ug/Kg	C-123
AN01528	78-93-3	2-BUTANOI	Sediment		1,000		ug/Kg	C-123
AN01528	67-66-3	CHLOROFO	Sediment		150	J	ug/Kg	C-123
AN01528	71-55-6	1,1,1-TRICH	Sediment		2,500		ug/Kg	C-123
AN01528	110-82-7	CYCLOHEX/	Sediment		37	J	ug/Kg	C-123
AN01528	56-23-5	CARBON TE	Sediment	---		5.5 U J	ug/Kg	C-123
AN01528	107-06-2	1,2-DICHLC	Sediment	---		5.5 U J	ug/Kg	C-123
AN01528	71-43-2	BENZENE	Sediment		1,400		ug/Kg	C-123
AN01528	79-01-6	TRICHLORC	Sediment		34	J	ug/Kg	C-123
AN01528	108-87-2	METHYLCY(	Sediment		120	J	ug/Kg	C-123
AN01528	78-87-5	1,2-DICHLC	Sediment	---		5.5 U J	ug/Kg	C-123
AN01528	75-27-4	BROMODIC	Sediment	---		5.5 U J	ug/Kg	C-123
AN01528	10061-01-	CIS--1,3-DI(	Sediment	---		5.5 U J	ug/Kg	C-123
AN01528	108-10-1	4-METHYL-	Sediment		320	L	ug/Kg	C-123
AN01528	10061-02-	TRANS-1,3-	Sediment	---		11 U J	ug/Kg	C-123
AN01528	108-88-3	TOLUENE	Sediment		38,000	L	ug/Kg	C-123
AN01528	79-00-5	1,1,2-TRICH	Sediment	---		5.5 U J	ug/Kg	C-123
AN01528	127-18-4	TETRACHL(	Sediment		830	L	ug/Kg	C-123

AN01528	591-78-6	2-HEXANOI	Sediment	---		11	U J	ug/Kg	C-123
AN01528	106-93-4	1,2-DIBROI	Sediment	---		5.5	U J	ug/Kg	C-123
AN01528	124-48-1	DIBROMOC	Sediment	---		5.5	U J	ug/Kg	C-123
AN01528	108-90-7	CHLOROBE	Sediment		650		L	ug/Kg	C-123
AN01528	100-41-4	ETHYLBENZ	Sediment		11,000		L	ug/Kg	C-123
AN01528	1330-20-7	M+P-XYLEI	Sediment		11,000		L	ug/Kg	C-123
AN01528	95-47-6	O-XYLENE	Sediment		7,900		L	ug/Kg	C-123
AN01528	100-42-5	STYRENE	Sediment		11,000		L	ug/Kg	C-123
AN01528	75-25-2	BROMOFO	Sediment	---		5.5	U J	ug/Kg	C-123
AN01528	98-82-8	ISOPROPYL	Sediment		2,500		L	ug/Kg	C-123
AN01528	79-34-5	1,1,2,2-TET	Sediment	---		5.5	U J	ug/Kg	C-123
AN01528	541-73-1	1,3-DICHLC	Sediment	---		5.5	U J	ug/Kg	C-123
AN01528	106-46-7	1,4-DICHLC	Sediment		2,100		J	ug/Kg	C-123
AN01528	95-50-1	1,2-DICHLC	Sediment	---		5.5	U J	ug/Kg	C-123
AN01528	96-12-8	1,2-DIBROI	Sediment	---		5.5	U J	ug/Kg	C-123
AN01528	0120-82-1	1,2,4-TRICH	Sediment		120		J	ug/Kg	C-123
AN01528	87-61-6	1,2,3-TRICH	Sediment		15		J	ug/Kg	C-123
AN01528	74-97-5	BROMOCH	Sediment	---		5.5	U	ug/Kg	C-123
AN01528		SULFUR DI(	Sediment		320		NJ	ug/Kg	C-123
AN01528		DIISOPROP	Sediment		820		NJ	ug/Kg	C-123
AN01528		PROPANE,	Sediment		320		NJ	ug/Kg	C-123
AN01528		CYCLOHEX/	Sediment		300		NJ	ug/Kg	C-123
AN01528		CYCLOHEX/	Sediment		300		NJ	ug/Kg	C-123
AN01528		CYCLOHEX/	Sediment		350		NJ	ug/Kg	C-123
AN01528		HEPTANE, :	Sediment		350		NJ	ug/Kg	C-123
AN01528		CYCLOPEN	Sediment		350		NJ	ug/Kg	C-123
AN01528		FURAN,2,3	Sediment		240		NJ	ug/Kg	C-123
AN01528		2-CYCLOHE	Sediment		330		NJ	ug/Kg	C-123
AN01528		BENZENE, :	Sediment		290		NJ	ug/Kg	C-123
AN01596	75-71-8	DICHLOROI	Sediment	---		15	U	ug/Kg	C-123
AN01596	74-87-3	CHLOROMI	Sediment	---		15	U	ug/Kg	C-123
AN01596	75-01-4	VINYL CHL(	Sediment	---		15	U J	ug/Kg	C-123
AN01596	74-83-9	BROMOME	Sediment	---		15	U J	ug/Kg	C-123
AN01596	75-00-3	CHLOROET	Sediment	---		15	U	ug/Kg	C-123
AN01596	75-69-4	TRICHLORC	Sediment	---		15	U	ug/Kg	C-123
AN01596	75-35-4	1,1-DICHLC	Sediment	---		15	U	ug/Kg	C-123
AN01596	76-13-1	1,1,2-TRICH	Sediment	---		15	U	ug/Kg	C-123
AN01596	75-15-0	CARBON DI	Sediment		47			ug/Kg	C-123
AN01596	67-64-1	ACETONE	Sediment		590		L	ug/Kg	C-123
AN01596	79-20-9	METHYL AC	Sediment	---		15	U	ug/Kg	C-123
AN01596	75-09-2	METHYLEN	Sediment	---		15	U	ug/Kg	C-123
AN01596	156-60-5	TRANS-1,2-	Sediment	---		15	U	ug/Kg	C-123
AN01596	156-59-2	CIS-1,2-DIC	Sediment	---		15	U	ug/Kg	C-123
AN01596	1634-04-4	METHYL TE	Sediment	---		15	U J	ug/Kg	C-123
AN01596	75-34-3	1,1-DICHLC	Sediment	---		15	U	ug/Kg	C-123
AN01596	78-93-3	2-BUTANOI	Sediment	---		31	U	ug/Kg	C-123
AN01596	67-66-3	CHLOROFO	Sediment	---		15	U	ug/Kg	C-123

AN01596	71-55-6	1,1,1-TRICH	Sediment	---		15	U	ug/Kg	C-123
AN01596	110-82-7	CYCLOHEX/	Sediment		67			ug/Kg	C-123
AN01596	56-23-5	CARBON TE	Sediment	---		15	U	ug/Kg	C-123
AN01596	107-06-2	1,2-DICHLC	Sediment	---		15	U	ug/Kg	C-123
AN01596	71-43-2	BENZENE	Sediment	---		15	U	ug/Kg	C-123
AN01596	79-01-6	TRICHLORC	Sediment	---		15	U J	ug/Kg	C-123
AN01596	108-87-2	METHYLCY	Sediment		100		L	ug/Kg	C-123
AN01596	78-87-5	1,2-DICHLC	Sediment	---		15	U	ug/Kg	C-123
AN01596	75-27-4	BROMODIC	Sediment	---		15	U	ug/Kg	C-123
AN01596	10061-01-	CIS--1,3-DI	Sediment	---		15	U	ug/Kg	C-123
AN01596	108-10-1	4-METHYL-	Sediment	---		31	U	ug/Kg	C-123
AN01596	10061-02-	TRANS-1,3-	Sediment	---		31	U	ug/Kg	C-123
AN01596	108-88-3	TOLUENE	Sediment		39			ug/Kg	C-123
AN01596	79-00-5	1,1,2-TRICH	Sediment	---		15	U	ug/Kg	C-123
AN01596	127-18-4	TETRACHLC	Sediment	---		15	U	ug/Kg	C-123
AN01596	591-78-6	2-HEXANOI	Sediment	---		31	U	ug/Kg	C-123
AN01596	106-93-4	1,2-DIBROM	Sediment	---		15	U	ug/Kg	C-123
AN01596	124-48-1	DIBROMOC	Sediment	---		15	U	ug/Kg	C-123
AN01596	108-90-7	CHLOROBE	Sediment	---		15	U	ug/Kg	C-123
AN01596	100-41-4	ETHYLBENZ	Sediment		17			ug/Kg	C-123
AN01596	1330-20-7	M+P-XYLEN	Sediment		350			ug/Kg	C-123
AN01596	95-47-6	O-XYLENE	Sediment		160		L	ug/Kg	C-123
AN01596	100-42-5	STYRENE	Sediment	---		15	U	ug/Kg	C-123
AN01596	75-25-2	BROMOFO	Sediment	---		15	U L	ug/Kg	C-123
AN01596	98-82-8	ISOPROPYL	Sediment		33			ug/Kg	C-123
AN01596	79-34-5	1,1,2,2-TET	Sediment	---		15	U	ug/Kg	C-123
AN01596	541-73-1	1,3-DICHLC	Sediment	---		15	U J	ug/Kg	C-123
AN01596	106-46-7	1,4-DICHLC	Sediment	---		15	U J	ug/Kg	C-123
AN01596	95-50-1	1,2-DICHLC	Sediment	---		15	U J	ug/Kg	C-123
AN01596	96-12-8	1,2-DIBROM	Sediment	---		15	U	ug/Kg	C-123
AN01596	0120-82-1	1,2,4-TRICH	Sediment	---		15	U J	ug/Kg	C-123
AN01596	87-61-6	1,2,3-TRICH	Sediment	---		15	U L	ug/Kg	C-123
AN01596	74-97-5	BROMOCH	Sediment	---		15	U	ug/Kg	C-123
AN01596		SULFUR DI	Sediment		240		NJ	ug/Kg	C-123
AN01596		SULFUR DI	Sediment		1,200		NJ	ug/Kg	C-123
AN01596		DIISOPROP	Sediment		230		NJ	ug/Kg	C-123
AN01596		CYCLOHEX/	Sediment		220		NJ	ug/Kg	C-123
AN01596		CYCLOHEX/	Sediment		300		NJ	ug/Kg	C-123
AN01596		CYCLOHEX/	Sediment		320		NJ	ug/Kg	C-123
AN01596		CYCLOHEX/	Sediment		280		NJ	ug/Kg	C-123
AN01596		DECANE, 4-	Sediment		400		NJ	ug/Kg	C-123
AN01596		CYCLOHEX/	Sediment		330		NJ	ug/Kg	C-123
AN01596	100-52-7	BENZALDEI	Sediment	---		2,200	U	ug/Kg	C-90
AN01596	108-95-2	PHENOL	Sediment	---		2,200	U	ug/Kg	C-90
AN01596	111-44-4	BIS(2-CHLC	Sediment	---		2,200	U	ug/Kg	C-90
AN01596	95-57-8	2-CHLOROI	Sediment	---		2,200	U	ug/Kg	C-90
AN01596	95-48-7	2-METHYLF	Sediment	---		2,200	U L	ug/Kg	C-90

AN01596	108-60-1	2,2'-OXYBIS	Sediment	---	2,200 U	ug/Kg	C-90
AN01596	98-86-2	ACETOPHE	Sediment	---	2,200 U L	ug/Kg	C-90
AN01596	106-44-5	4-METHYLF	Sediment	---	2,200 U L	ug/Kg	C-90
AN01596	621-64-7	N-NITROSC	Sediment	---	2,200 U	ug/Kg	C-90
AN01596	67-72-1	HEXACHLO	Sediment	---	2,200 U L	ug/Kg	C-90
AN01596	98-95-3	NITROBENZ	Sediment	---	2,200 U	ug/Kg	C-90
AN01596	78-59-1	ISOPHORO	Sediment	---	2,200 U	ug/Kg	C-90
AN01596	88-75-5	2-NITROPH	Sediment	---	2,200 U	ug/Kg	C-90
AN01596	105-67-9	2,4-DIMETI	Sediment	---	2,200 U	ug/Kg	C-90
AN01596	111-91-1	BIS(-2-CHL(	Sediment	---	2,200 U	ug/Kg	C-90
AN01596	120-83-2	2,4-DICHLC	Sediment	---	2,200 U	ug/Kg	C-90
AN01596	91-20-3	NAPHTHAL	Sediment	---	2,200 U	ug/Kg	C-90
AN01596	106-47-8	4-CHLORO/	Sediment	---	2,200 U L	ug/Kg	C-90
AN01596	87-68-3	HEXACHLO	Sediment	---	2,200 U	ug/Kg	C-90
AN01596	105-60-2	CAPROLAC	Sediment	---	2,200 U	ug/Kg	C-90
AN01596	59-50-7	4-CHLORO-	Sediment	---	2,200 U	ug/Kg	C-90
AN01596	91-57-6	2-METHYL	Sediment	---	2,200 U L	ug/Kg	C-90
AN01596	95-94-3	1,2,4,5- TE	Sediment	---	2,200 U L	ug/Kg	C-90
AN01596	77-47-4	HEXACHLO	Sediment	---	7,300 U L	ug/Kg	C-90
AN01596	88-06-2	2,4,6-TRICH	Sediment	---	2,200 U	ug/Kg	C-90
AN01596	95-95-4	2,4,5-TRICH	Sediment	---	2,200 U L	ug/Kg	C-90
AN01596	92-52-4	1,1'- BIPHE	Sediment	---	2,200 U L	ug/Kg	C-90
AN01596	91-58-7	2-CHLOROI	Sediment	---	2,200 U L	ug/Kg	C-90
AN01596	88-74-4	2-NITROAN	Sediment	---	2,200 U L	ug/Kg	C-90
AN01596	131-11-3	DIMETHYL	Sediment	---	2,200 U	ug/Kg	C-90
AN01596	208-96-8	ACENAPHT	Sediment	---	2,200 U	ug/Kg	C-90
AN01596	606-20-2	2,6-DINITR	Sediment	---	2,200 U	ug/Kg	C-90
AN01596	99-09-2	3-NITROAN	Sediment	---	7,300 U L	ug/Kg	C-90
AN01596	83-32-9	ACENAPHT	Sediment	---	2,200 U	ug/Kg	C-90
AN01596	51-28-5	2,4-DINITR	Sediment	---	18,000 U L	ug/Kg	C-90
AN01596	100-02-7	4-NITROPH	Sediment	---	7,300 U	ug/Kg	C-90
AN01596	132-64-9	DIBENZOFU	Sediment	---	2,200 U	ug/Kg	C-90
AN01596	121-14-2	2,4-DINITR	Sediment	---	2,200 U	ug/Kg	C-90
AN01596	86-73-7	FLUORENE	Sediment	---	2,200 U L	ug/Kg	C-90
AN01596	84-66-2	DIETHYLPH	Sediment	---	2,200 U	ug/Kg	C-90
AN01596	7005-72-3	4-CHLOROI	Sediment	---	2,200 U	ug/Kg	C-90
AN01596	100-01-6	4-NITROAN	Sediment	---	7,300 U L	ug/Kg	C-90
AN01596	534-52-1	4,6-DINITR	Sediment	---	7,300 U L	ug/Kg	C-90
AN01596	86-30-6	N-NITROSC	Sediment	---	2,200 U L	ug/Kg	C-90
AN01596	101-55-3	4-BROMOP	Sediment	---	2,200 U	ug/Kg	C-90
AN01596	118-74-1	HEXACHLO	Sediment	---	2,200 U	ug/Kg	C-90
AN01596	1912-24-9	ATRAZINE	Sediment	---	2,200 U	ug/Kg	C-90
AN01596	87-86-5	PENTACHL(	Sediment	---	7,300 U	ug/Kg	C-90
AN01596	85-01-8	PHENANTH	Sediment	---	2,200 U L	ug/Kg	C-90
AN01596	120-12-7	ANTHRACE	Sediment	---	2,200 U	ug/Kg	C-90
AN01596	86-74-8	CARBAZOLI	Sediment	---	2,200 U L	ug/Kg	C-90
AN01596	84-74-2	DI-N-BUTYI	Sediment	---	2,200 U	ug/Kg	C-90

AN01596	206-44-0	FLUORANT	Sediment	---		2,200	U	ug/Kg	C-90
AN01596	129-00-0	PYRENE	Sediment	---		2,200	U L	ug/Kg	C-90
AN01596	85-68-7	BUTYLBENZ	Sediment	---		2,200	U	ug/Kg	C-90
AN01596	91-94-1	3,3'- DICHL	Sediment	---		2,200	U	ug/Kg	C-90
AN01596	56-55-3	BENZO(A)A	Sediment	---		2,200	U	ug/Kg	C-90
AN01596	218-01-9	CHRYSENE	Sediment	---		2,200	U	ug/Kg	C-90
AN01596	117-81-7	BIS(2-ETHY	Sediment		3,500		L	ug/Kg	C-90
AN01596	117-84-0	DI-N-OCTYI	Sediment	---		2,200	U	ug/Kg	C-90
AN01596	205-99-2	BENZO(B)F	Sediment	---		2,200	U	ug/Kg	C-90
AN01596	207-08-9	BENZO(K)F	Sediment	---		2,200	U	ug/Kg	C-90
AN01596	50-32-8	BENZO(A)P	Sediment	---		2,200	U	ug/Kg	C-90
AN01596	193-39-5	INDENO(1,	Sediment	---		2,200	U	ug/Kg	C-90
AN01596	53-70-3	DIBENZO(A	Sediment	---		2,200	U	ug/Kg	C-90
AN01596	191-24-2	BENZO(G,H	Sediment	---		2,200	U	ug/Kg	C-90
AN01596	58-90-2	2,3,4,6-TET	Sediment	---		2,200	U L	ug/Kg	C-90
AN01596	7439-92-1	LEAD	Sediment		720			mg/Kg	C-109
AN01596	10-19-5	ORGANIC C	Sediment		92,000			mg/Kg	C-88 @60C
AN01596		% GRANUL	Sediment		24			%	ASTMD422
AN01596		% VERY CO	Sediment		8.5			%	ASTMD422
AN01596		% COARSE	Sediment		7.5			%	ASTMD422
AN01596		% MEDIUM	Sediment		7.9			%	ASTMD422
AN01596		% FINE SAN	Sediment		8.2			%	ASTMD422
AN01596		% VERY FIN	Sediment		9.2			%	ASTMD422
AN01596		% SILT	Sediment		31			%	ASTMD422
AN01596		% CLAY & C	Sediment		3.7			%	ASTMD422
AN01597	75-71-8	DICHLOROI	Sediment	---		12	U	ug/Kg	C-123
AN01597	74-87-3	CHLOROMI	Sediment	---		12	U	ug/Kg	C-123
AN01597	75-01-4	VINYL CHL(	Sediment	---		12	U J	ug/Kg	C-123
AN01597	74-83-9	BROMOME	Sediment	---		12	U J	ug/Kg	C-123
AN01597	75-00-3	CHLOROET	Sediment	---		12	U	ug/Kg	C-123
AN01597	75-69-4	TRICHLORC	Sediment	---		12	U	ug/Kg	C-123
AN01597	75-35-4	1,1-DICHLC	Sediment	---		12	U	ug/Kg	C-123
AN01597	76-13-1	1,1,2-TRICH	Sediment	---		12	U	ug/Kg	C-123
AN01597	75-15-0	CARBON DI	Sediment		25			ug/Kg	C-123
AN01597	67-64-1	ACETONE	Sediment		87			ug/Kg	C-123
AN01597	79-20-9	METHYL AC	Sediment	---		12	U	ug/Kg	C-123
AN01597	75-09-2	METHYLEN	Sediment	---		12	U	ug/Kg	C-123
AN01597	156-60-5	TRANS-1,2-	Sediment	---		12	U	ug/Kg	C-123
AN01597	156-59-2	CIS-1,2-DIC	Sediment	---		12	U	ug/Kg	C-123
AN01597	1634-04-4	METHYL TE	Sediment	---		12	U J	ug/Kg	C-123
AN01597	75-34-3	1,1-DICHLC	Sediment	---		12	U	ug/Kg	C-123
AN01597	78-93-3	2-BUTANOI	Sediment	---		24	U	ug/Kg	C-123
AN01597	67-66-3	CHLOROFO	Sediment	---		12	U	ug/Kg	C-123
AN01597	71-55-6	1,1,1-TRICH	Sediment	---		12	U	ug/Kg	C-123
AN01597	110-82-7	CYCLOHEX/	Sediment	---		12	U	ug/Kg	C-123
AN01597	56-23-5	CARBON TE	Sediment	---		12	U	ug/Kg	C-123
AN01597	107-06-2	1,2-DICHLC	Sediment	---		12	U	ug/Kg	C-123

AN01597	71-43-2	BENZENE	Sediment	---		12	U	ug/Kg	C-123
AN01597	79-01-6	TRICHLORC	Sediment	---		12	U J	ug/Kg	C-123
AN01597	108-87-2	METHYLCY	Sediment		18			ug/Kg	C-123
AN01597	78-87-5	1,2-DICHLC	Sediment	---		12	U	ug/Kg	C-123
AN01597	75-27-4	BROMODIC	Sediment	---		12	U	ug/Kg	C-123
AN01597	10061-01-	CIS--1,3-DI	Sediment	---		12	U	ug/Kg	C-123
AN01597	108-10-1	4-METHYL-	Sediment	---		24	U	ug/Kg	C-123
AN01597	10061-02-	TRANS-1,3-	Sediment	---		24	U	ug/Kg	C-123
AN01597	108-88-3	TOLUENE	Sediment	---		12	U	ug/Kg	C-123
AN01597	79-00-5	1,1,2-TRICH	Sediment	---		12	U	ug/Kg	C-123
AN01597	127-18-4	TETRACHLC	Sediment	---		12	U	ug/Kg	C-123
AN01597	591-78-6	2-HEXANOI	Sediment	---		24	U	ug/Kg	C-123
AN01597	106-93-4	1,2-DIBROM	Sediment	---		12	U	ug/Kg	C-123
AN01597	124-48-1	DIBROMOC	Sediment	---		12	U	ug/Kg	C-123
AN01597	108-90-7	CHLOROBE	Sediment	---		12	U	ug/Kg	C-123
AN01597	100-41-4	ETHYLBENZ	Sediment	---		12	U	ug/Kg	C-123
AN01597	1330-20-7	M+P-XYLEN	Sediment	---		12	U	ug/Kg	C-123
AN01597	95-47-6	O-XYLENE	Sediment	---		12	U	ug/Kg	C-123
AN01597	100-42-5	STYRENE	Sediment	---		12	U	ug/Kg	C-123
AN01597	75-25-2	BROMOFO	Sediment	---		12	U	ug/Kg	C-123
AN01597	98-82-8	ISOPROPYL	Sediment		21			ug/Kg	C-123
AN01597	79-34-5	1,1,2,2-TET	Sediment	---		12	U	ug/Kg	C-123
AN01597	541-73-1	1,3-DICHLC	Sediment	---		12	U J	ug/Kg	C-123
AN01597	106-46-7	1,4-DICHLC	Sediment	---		12	U J	ug/Kg	C-123
AN01597	95-50-1	1,2-DICHLC	Sediment	---		12	U J	ug/Kg	C-123
AN01597	96-12-8	1,2-DIBROM	Sediment	---		12	U	ug/Kg	C-123
AN01597	0120-82-1	1,2,4-TRICH	Sediment	---		12	U J	ug/Kg	C-123
AN01597	87-61-6	1,2,3-TRICH	Sediment	---		12	U	ug/Kg	C-123
AN01597	74-97-5	BROMOCH	Sediment	---		12	U	ug/Kg	C-123
AN01597		SULFUR DI	Sediment		250		NJ	ug/Kg	C-123
AN01597		DIISOPROP	Sediment		150		NJ	ug/Kg	C-123
AN01597		CYCLOPEN	Sediment		130		NJ	ug/Kg	C-123
AN01597		CYCLOHEX	Sediment		210		NJ	ug/Kg	C-123
AN01597		CYCLOHEX	Sediment		120		NJ	ug/Kg	C-123
AN01597		CYCLOHEX	Sediment		120		NJ	ug/Kg	C-123
AN01597		CYCLOHEX	Sediment		240		NJ	ug/Kg	C-123
AN01597		CYCLOHEX	Sediment		190		NJ	ug/Kg	C-123
AN01597		CYCLOHEX	Sediment		170		NJ	ug/Kg	C-123
AN01597		5-NONADE	Sediment		110		NJ	ug/Kg	C-123
AN01597	100-52-7	BENZALDEI	Sediment	---		1,800	U	ug/Kg	C-90
AN01597	108-95-2	PHENOL	Sediment	---		1,800	U	ug/Kg	C-90
AN01597	111-44-4	BIS(2-CHLC	Sediment	---		1,800	U	ug/Kg	C-90
AN01597	95-57-8	2-CHLOROI	Sediment	---		1,800	U	ug/Kg	C-90
AN01597	95-48-7	2-METHYLF	Sediment	---		1,800	U	ug/Kg	C-90
AN01597	108-60-1	2,2'-OXYBIS	Sediment	---		1,800	U	ug/Kg	C-90
AN01597	98-86-2	ACETOPHE	Sediment	---		1,800	U	ug/Kg	C-90
AN01597	106-44-5	4-METHYLF	Sediment	---		1,800	U	ug/Kg	C-90

AN01597	621-64-7	N-NITROSC	Sediment	---	1,800 U	ug/Kg	C-90
AN01597	67-72-1	HEXACHLO	Sediment	---	1,800 U	ug/Kg	C-90
AN01597	98-95-3	NITROBENZ	Sediment	---	1,800 U	ug/Kg	C-90
AN01597	78-59-1	ISOPHORO	Sediment	---	1,800 U	ug/Kg	C-90
AN01597	88-75-5	2-NITROPH	Sediment	---	1,800 U	ug/Kg	C-90
AN01597	105-67-9	2,4-DIMETI	Sediment	---	1,800 U	ug/Kg	C-90
AN01597	111-91-1	BIS(-2-CHL(	Sediment	---	1,800 U	ug/Kg	C-90
AN01597	120-83-2	2,4-DICHLC	Sediment	---	1,800 U	ug/Kg	C-90
AN01597	91-20-3	NAPHTHAL	Sediment	---	1,800 U	ug/Kg	C-90
AN01597	106-47-8	4-CHLORO/	Sediment	---	1,800 U	ug/Kg	C-90
AN01597	87-68-3	HEXACHLO	Sediment	---	1,800 U	ug/Kg	C-90
AN01597	105-60-2	CAPROLAC	Sediment	---	1,800 U	ug/Kg	C-90
AN01597	59-50-7	4-CHLORO-	Sediment	---	1,800 U	ug/Kg	C-90
AN01597	91-57-6	2-METHYL	Sediment	---	1,800 U	ug/Kg	C-90
AN01597	95-94-3	1,2,4,5- TE	Sediment	---	1,800 U	ug/Kg	C-90
AN01597	77-47-4	HEXACHLO	Sediment	---	5,900 U L	ug/Kg	C-90
AN01597	88-06-2	2,4,6-TRICH	Sediment	---	1,800 U	ug/Kg	C-90
AN01597	95-95-4	2,4,5-TRICH	Sediment	---	1,800 U	ug/Kg	C-90
AN01597	92-52-4	1,1'- BIPHE	Sediment	---	1,800 U	ug/Kg	C-90
AN01597	91-58-7	2-CHLOROI	Sediment	---	1,800 U	ug/Kg	C-90
AN01597	88-74-4	2-NITROAN	Sediment	---	1,800 U	ug/Kg	C-90
AN01597	131-11-3	DIMETHYL	Sediment	---	1,800 U	ug/Kg	C-90
AN01597	208-96-8	ACENAPHT	Sediment	---	1,800 U	ug/Kg	C-90
AN01597	606-20-2	2,6-DINITR(	Sediment	---	1,800 U	ug/Kg	C-90
AN01597	99-09-2	3-NITROAN	Sediment	---	5,900 U	ug/Kg	C-90
AN01597	83-32-9	ACENAPHT	Sediment	---	1,800 U	ug/Kg	C-90
AN01597	51-28-5	2,4-DINITR(	Sediment	---	15,000 U L	ug/Kg	C-90
AN01597	100-02-7	4-NITROPH	Sediment	---	5,900 U	ug/Kg	C-90
AN01597	132-64-9	DIBENZOFU	Sediment	---	1,800 U	ug/Kg	C-90
AN01597	121-14-2	2,4-DINITR(	Sediment	---	1,800 U	ug/Kg	C-90
AN01597	86-73-7	FLUORENE	Sediment	---	1,800 U	ug/Kg	C-90
AN01597	84-66-2	DIETHYLPH	Sediment	---	1,800 U	ug/Kg	C-90
AN01597	7005-72-3	4-CHLOROI	Sediment	---	1,800 U	ug/Kg	C-90
AN01597	100-01-6	4-NITROAN	Sediment	---	5,900 U	ug/Kg	C-90
AN01597	534-52-1	4,6-DINITR(	Sediment	---	5,900 U L	ug/Kg	C-90
AN01597	86-30-6	N-NITROSC	Sediment	---	1,800 U	ug/Kg	C-90
AN01597	101-55-3	4-BROMOP	Sediment	---	1,800 U	ug/Kg	C-90
AN01597	118-74-1	HEXACHLO	Sediment	---	1,800 U	ug/Kg	C-90
AN01597	1912-24-9	ATRAZINE	Sediment	---	1,800 U	ug/Kg	C-90
AN01597	87-86-5	PENTACHL(	Sediment	---	5,900 U	ug/Kg	C-90
AN01597	85-01-8	PHENANTH	Sediment	---	1,800 U	ug/Kg	C-90
AN01597	120-12-7	ANTHRACE	Sediment	---	1,800 U	ug/Kg	C-90
AN01597	86-74-8	CARBAZOLI	Sediment	---	1,800 U	ug/Kg	C-90
AN01597	84-74-2	DI-N-BUTYI	Sediment	---	1,800 U	ug/Kg	C-90
AN01597	206-44-0	FLUORANT	Sediment	---	1,800 U	ug/Kg	C-90
AN01597	129-00-0	PYRENE	Sediment	---	1,800 U	ug/Kg	C-90
AN01597	85-68-7	BUTYLBENZ	Sediment	---	1,800 U	ug/Kg	C-90

AN01597	91-94-1	3,3'- DICHL	Sediment	---		1,800 U	ug/Kg	C-90
AN01597	56-55-3	BENZO(A)A	Sediment	---		1,800 U	ug/Kg	C-90
AN01597	218-01-9	CHRYSENE	Sediment	---		1,800 U	ug/Kg	C-90
AN01597	117-81-7	BIS(2-ETHY	Sediment		2,300		ug/Kg	C-90
AN01597	117-84-0	DI-N-OCTYI	Sediment	---		1,800 U	ug/Kg	C-90
AN01597	205-99-2	BENZO(B)F	Sediment	---		1,800 U	ug/Kg	C-90
AN01597	207-08-9	BENZO(K)F	Sediment	---		1,800 U	ug/Kg	C-90
AN01597	50-32-8	BENZO(A)P	Sediment	---		1,800 U	ug/Kg	C-90
AN01597	193-39-5	INDENO(1,	Sediment	---		1,800 U	ug/Kg	C-90
AN01597	53-70-3	DIBENZO(A	Sediment	---		1,800 U	ug/Kg	C-90
AN01597	191-24-2	BENZO(G,H	Sediment	---		1,800 U	ug/Kg	C-90
AN01597	58-90-2	2,3,4,6-TET	Sediment	---		1,800 U	ug/Kg	C-90
AN01597	7439-92-1	LEAD	Sediment		630		mg/Kg	C-109
AN01597	10-19-5	ORGANIC C	Sediment		50,000		mg/Kg	C-88 @60C
AN01597		% GRANUL	Sediment		47		%	ASTMD422
AN01597		% VERY CO	Sediment		10		%	ASTMD422
AN01597		% COARSE	Sediment		8.6		%	ASTMD422
AN01597		% MEDIUM	Sediment		12		%	ASTMD422
AN01597		% FINE SAN	Sediment		6.9		%	ASTMD422
AN01597		% VERY FIN	Sediment		2.2		%	ASTMD422
AN01597		% SILT	Sediment		10		%	ASTMD422
AN01597		% CLAY & C	Sediment		3		%	ASTMD422
AN01598	75-71-8	DICHLOROI	Sediment	---		12 U	ug/Kg	C-123
AN01598	74-87-3	CHLOROMI	Sediment	---		12 U	ug/Kg	C-123
AN01598	75-01-4	VINYL CHLC	Sediment	---		12 U J	ug/Kg	C-123
AN01598	74-83-9	BROMOME	Sediment	---		12 U J	ug/Kg	C-123
AN01598	75-00-3	CHLOROET	Sediment	---		12 U	ug/Kg	C-123
AN01598	75-69-4	TRICHLORC	Sediment	---		12 U	ug/Kg	C-123
AN01598	75-35-4	1,1-DICHLC	Sediment	---		12 U	ug/Kg	C-123
AN01598	76-13-1	1,1,2-TRICH	Sediment	---		12 U	ug/Kg	C-123
AN01598	75-15-0	CARBON DI	Sediment		28		ug/Kg	C-123
AN01598	67-64-1	ACETONE	Sediment		99		ug/Kg	C-123
AN01598	79-20-9	METHYL AC	Sediment	---		12 U	ug/Kg	C-123
AN01598	75-09-2	METHYLEN	Sediment	---		12 U	ug/Kg	C-123
AN01598	156-60-5	TRANS-1,2-	Sediment	---		12 U	ug/Kg	C-123
AN01598	156-59-2	CIS-1,2-DIC	Sediment	---		12 U	ug/Kg	C-123
AN01598	1634-04-4	METHYL TE	Sediment	---		12 U J	ug/Kg	C-123
AN01598	75-34-3	1,1-DICHLC	Sediment	---		12 U	ug/Kg	C-123
AN01598	78-93-3	2-BUTANOI	Sediment	---		24 U	ug/Kg	C-123
AN01598	67-66-3	CHLOROFO	Sediment	---		12 U	ug/Kg	C-123
AN01598	71-55-6	1,1,1-TRICH	Sediment	---		12 U	ug/Kg	C-123
AN01598	110-82-7	CYCLOHEX/	Sediment		12		ug/Kg	C-123
AN01598	56-23-5	CARBON TE	Sediment	---		12 U	ug/Kg	C-123
AN01598	107-06-2	1,2-DICHLC	Sediment	---		12 U	ug/Kg	C-123
AN01598	71-43-2	BENZENE	Sediment	---		12 U	ug/Kg	C-123
AN01598	79-01-6	TRICHLORC	Sediment	---		12 U J	ug/Kg	C-123
AN01598	108-87-2	METHYLCY	Sediment		43		ug/Kg	C-123

AN01598	78-87-5	1,2-DICHLC	Sediment	---		12	U	ug/Kg	C-123
AN01598	75-27-4	BROMODIC	Sediment	---		12	U	ug/Kg	C-123
AN01598	10061-01-	CIS--1,3-DI	Sediment	---		12	U	ug/Kg	C-123
AN01598	108-10-1	4-METHYL-	Sediment	---		24	U	ug/Kg	C-123
AN01598	10061-02-	TRANS-1,3-	Sediment	---		24	U	ug/Kg	C-123
AN01598	108-88-3	TOLUENE	Sediment	---		12	U	ug/Kg	C-123
AN01598	79-00-5	1,1,2-TRICI	Sediment	---		12	U	ug/Kg	C-123
AN01598	127-18-4	TETRACHLC	Sediment	---		12	U	ug/Kg	C-123
AN01598	591-78-6	2-HEXANOI	Sediment	---		24	U	ug/Kg	C-123
AN01598	106-93-4	1,2-DIBROI	Sediment	---		12	U	ug/Kg	C-123
AN01598	124-48-1	DIBROMOC	Sediment	---		12	U	ug/Kg	C-123
AN01598	108-90-7	CHLOROBE	Sediment	---		12	U	ug/Kg	C-123
AN01598	100-41-4	ETHYLBENZ	Sediment	---		12	U	ug/Kg	C-123
AN01598	1330-20-7	M+P-XYLEN	Sediment	---		12	U	ug/Kg	C-123
AN01598	95-47-6	O-XYLENE	Sediment		14			ug/Kg	C-123
AN01598	100-42-5	STYRENE	Sediment	---		12	U	ug/Kg	C-123
AN01598	75-25-2	BROMOFO	Sediment	---		12	U	ug/Kg	C-123
AN01598	98-82-8	ISOPROPYL	Sediment		23			ug/Kg	C-123
AN01598	79-34-5	1,1,2,2-TET	Sediment	---		12	U	ug/Kg	C-123
AN01598	541-73-1	1,3-DICHLC	Sediment	---		12	U J	ug/Kg	C-123
AN01598	106-46-7	1,4-DICHLC	Sediment	---		12	U J	ug/Kg	C-123
AN01598	95-50-1	1,2-DICHLC	Sediment	---		12	U J	ug/Kg	C-123
AN01598	96-12-8	1,2-DIBROI	Sediment	---		12	U	ug/Kg	C-123
AN01598	0120-82-1	1,2,4-TRICI	Sediment	---		12	U J	ug/Kg	C-123
AN01598	87-61-6	1,2,3-TRICI	Sediment	---		12	U	ug/Kg	C-123
AN01598	74-97-5	BROMOCH	Sediment	---		12	U	ug/Kg	C-123
AN01598		CYCLOPEN	Sediment		200		NJ	ug/Kg	C-123
AN01598		COCLOPEN	Sediment		280		NJ	ug/Kg	C-123
AN01598		CYCLOHEX	Sediment		360		NJ	ug/Kg	C-123
AN01598		CYCLOHEX	Sediment		190		NJ	ug/Kg	C-123
AN01598		CYCLOHEX	Sediment		230		NJ	ug/Kg	C-123
AN01598		CYCLOHEX	Sediment		190		NJ	ug/Kg	C-123
AN01598		CYCLOHEX	Sediment		410		NJ	ug/Kg	C-123
AN01598		CYCLOHEX	Sediment		260		NJ	ug/Kg	C-123
AN01598	100-52-7	BENZALDEI	Sediment	---		2,500	U	ug/Kg	C-90
AN01598	108-95-2	PHENOL	Sediment	---		2,500	U	ug/Kg	C-90
AN01598	111-44-4	BIS(2-CHLC	Sediment	---		2,500	U	ug/Kg	C-90
AN01598	95-57-8	2-CHLOROI	Sediment	---		2,500	U	ug/Kg	C-90
AN01598	95-48-7	2-METHYLF	Sediment	---		2,500	U	ug/Kg	C-90
AN01598	108-60-1	2,2'-OXYBIS	Sediment	---		2,500	U	ug/Kg	C-90
AN01598	98-86-2	ACETOPHE	Sediment	---		2,500	U	ug/Kg	C-90
AN01598	106-44-5	4-METHYLF	Sediment	---		2,500	U	ug/Kg	C-90
AN01598	621-64-7	N-NITROSC	Sediment	---		2,500	U	ug/Kg	C-90
AN01598	67-72-1	HEXACHLO	Sediment	---		2,500	U	ug/Kg	C-90
AN01598	98-95-3	NITROBENZ	Sediment	---		2,500	U	ug/Kg	C-90
AN01598	78-59-1	ISOPHORO	Sediment	---		2,500	U	ug/Kg	C-90
AN01598	88-75-5	2-NITROPH	Sediment	---		2,500	U	ug/Kg	C-90

AN01598	105-67-9	2,4-DIMETI	Sediment	---	2,500 U	ug/Kg	C-90
AN01598	111-91-1	BIS(-2-CHL(	Sediment	---	2,500 U	ug/Kg	C-90
AN01598	120-83-2	2,4-DICHLC	Sediment	---	2,500 U	ug/Kg	C-90
AN01598	91-20-3	NAPHTHAL	Sediment	---	2,500 U	ug/Kg	C-90
AN01598	106-47-8	4-CHLORO/	Sediment	---	2,500 U	ug/Kg	C-90
AN01598	87-68-3	HEXACHLO	Sediment	---	2,500 U	ug/Kg	C-90
AN01598	105-60-2	CAPROLAC	Sediment	---	2,500 U	ug/Kg	C-90
AN01598	59-50-7	4-CHLORO-	Sediment	---	2,500 U	ug/Kg	C-90
AN01598	91-57-6	2-METHYL	Sediment	---	2,500 U	ug/Kg	C-90
AN01598	95-94-3	1,2,4,5- TE	Sediment	---	2,500 U	ug/Kg	C-90
AN01598	77-47-4	HEXACHLO	Sediment	---	8,400 U L	ug/Kg	C-90
AN01598	88-06-2	2,4,6-TRICI	Sediment	---	2,500 U	ug/Kg	C-90
AN01598	95-95-4	2,4,5-TRICI	Sediment	---	2,500 U	ug/Kg	C-90
AN01598	92-52-4	1,1'- BIPHE	Sediment	---	2,500 U	ug/Kg	C-90
AN01598	91-58-7	2-CHLOROI	Sediment	---	2,500 U	ug/Kg	C-90
AN01598	88-74-4	2-NITROAN	Sediment	---	2,500 U	ug/Kg	C-90
AN01598	131-11-3	DIMETHYL	Sediment	---	2,500 U	ug/Kg	C-90
AN01598	208-96-8	ACENAPHT	Sediment	---	2,500 U	ug/Kg	C-90
AN01598	606-20-2	2,6-DINITR(	Sediment	---	2,500 U	ug/Kg	C-90
AN01598	99-09-2	3-NITROAN	Sediment	---	8,400 U	ug/Kg	C-90
AN01598	83-32-9	ACENAPHT	Sediment	---	2,500 U	ug/Kg	C-90
AN01598	51-28-5	2,4-DINITR(	Sediment	---	21,000 U L	ug/Kg	C-90
AN01598	100-02-7	4-NITROPH	Sediment	---	8,400 U	ug/Kg	C-90
AN01598	132-64-9	DIBENZOFU	Sediment	---	2,500 U	ug/Kg	C-90
AN01598	121-14-2	2,4-DINITR(	Sediment	---	4,900 U	ug/Kg	C-90
AN01598	86-73-7	FLUORENE	Sediment	---	2,500 U	ug/Kg	C-90
AN01598	84-66-2	DIETHYLPH	Sediment	---	2,500 U	ug/Kg	C-90
AN01598	7005-72-3	4-CHLOROI	Sediment	---	2,500 U	ug/Kg	C-90
AN01598	100-01-6	4-NITROAN	Sediment	---	8,400 U	ug/Kg	C-90
AN01598	534-52-1	4,6-DINITR(	Sediment	---	8,400 U L	ug/Kg	C-90
AN01598	86-30-6	N-NITROSC	Sediment	---	2,500 U	ug/Kg	C-90
AN01598	101-55-3	4-BROMOP	Sediment	---	2,500 U	ug/Kg	C-90
AN01598	118-74-1	HEXACHLO	Sediment	---	2,500 U	ug/Kg	C-90
AN01598	1912-24-9	ATRAZINE	Sediment	---	2,500 U	ug/Kg	C-90
AN01598	87-86-5	PENTACHL(	Sediment	---	8,400 U	ug/Kg	C-90
AN01598	85-01-8	PHENANTH	Sediment	---	2,500 U	ug/Kg	C-90
AN01598	120-12-7	ANTHRACE	Sediment	---	2,500 U	ug/Kg	C-90
AN01598	86-74-8	CARBAZOLI	Sediment	---	2,500 U	ug/Kg	C-90
AN01598	84-74-2	DI-N-BUTYI	Sediment	---	2,500 U	ug/Kg	C-90
AN01598	206-44-0	FLUORANT	Sediment	---	2,500 U	ug/Kg	C-90
AN01598	129-00-0	PYRENE	Sediment	---	2,500 U	ug/Kg	C-90
AN01598	85-68-7	BUTYLBEN	Sediment	---	2,500 U	ug/Kg	C-90
AN01598	91-94-1	3,3'- DICHL	Sediment	---	2,500 U	ug/Kg	C-90
AN01598	56-55-3	BENZO(A)A	Sediment	---	2,500 U	ug/Kg	C-90
AN01598	218-01-9	CHRYSENE	Sediment	---	2,500 U	ug/Kg	C-90
AN01598	117-81-7	BIS(2-ETHY	Sediment	---	2,500 U	ug/Kg	C-90
AN01598	117-84-0	DI-N-OCTYI	Sediment	---	2,500 U	ug/Kg	C-90

AN01598	205-99-2	BENZO(B)F	Sediment	---		2,500 U	ug/Kg	C-90
AN01598	207-08-9	BENZO(K)F	Sediment	---		2,500 U	ug/Kg	C-90
AN01598	50-32-8	BENZO(A)P	Sediment	---		2,500 U	ug/Kg	C-90
AN01598	193-39-5	INDENO(1,	Sediment	---		2,500 U	ug/Kg	C-90
AN01598	53-70-3	DIBENZO(A	Sediment	---		2,500 U	ug/Kg	C-90
AN01598	191-24-2	BENZO(G,H	Sediment	---		2,500 U	ug/Kg	C-90
AN01598	58-90-2	2,3,4,6-TET	Sediment	---		2,500 U	ug/Kg	C-90
AN01598	7439-92-1	LEAD	Sediment		620		mg/Kg	C-109
AN01598	10-19-5	ORGANIC C	Sediment		57,000		mg/Kg	C-88 @60C
AN01598		% GRANUL	Sediment		46		%	ASTMD422
AN01598		% VERY CO	Sediment		14		%	ASTMD422
AN01598		% COARSE	Sediment		9.1		%	ASTMD422
AN01598		% MEDIUM	Sediment		12		%	ASTMD422
AN01598		% FINE SAN	Sediment		7.1		%	ASTMD422
AN01598		% VERY FIN	Sediment		2		%	ASTMD422
AN01598		% SILT	Sediment		7.4		%	ASTMD422
AN01598		% CLAY & C	Sediment		1.9		%	ASTMD422
AN01599	75-71-8	DICHLOROI	Sediment	---		16 U	ug/Kg	C-123
AN01599	74-87-3	CHLOROMI	Sediment	---		16 U	ug/Kg	C-123
AN01599	75-01-4	VINYL CHL(	Sediment	---		16 U J	ug/Kg	C-123
AN01599	74-83-9	BROMOME	Sediment	---		16 U J	ug/Kg	C-123
AN01599	75-00-3	CHLOROET	Sediment	---		16 U	ug/Kg	C-123
AN01599	75-69-4	TRICHLORC	Sediment	---		16 U	ug/Kg	C-123
AN01599	75-35-4	1,1-DICHLC	Sediment	---		16 U	ug/Kg	C-123
AN01599	76-13-1	1,1,2-TRICH	Sediment	---		16 U	ug/Kg	C-123
AN01599	75-15-0	CARBON DI	Sediment		100		ug/Kg	C-123
AN01599	67-64-1	ACETONE	Sediment		150		ug/Kg	C-123
AN01599	79-20-9	METHYL AC	Sediment	---		16 U	ug/Kg	C-123
AN01599	75-09-2	METHYLEN	Sediment	---		16 U	ug/Kg	C-123
AN01599	156-60-5	TRANS-1,2-	Sediment	---		16 U	ug/Kg	C-123
AN01599	156-59-2	CIS-1,2-DIC	Sediment	---		16 U	ug/Kg	C-123
AN01599	1634-04-4	METHYL TE	Sediment	---		16 U J	ug/Kg	C-123
AN01599	75-34-3	1,1-DICHLC	Sediment	---		16 U	ug/Kg	C-123
AN01599	78-93-3	2-BUTANOI	Sediment	---		32 U	ug/Kg	C-123
AN01599	67-66-3	CHLOROFO	Sediment	---		16 U	ug/Kg	C-123
AN01599	71-55-6	1,1,1-TRICH	Sediment	---		16 U	ug/Kg	C-123
AN01599	110-82-7	CYCLOHEX/	Sediment	---		16 U	ug/Kg	C-123
AN01599	56-23-5	CARBON TE	Sediment	---		16 U	ug/Kg	C-123
AN01599	107-06-2	1,2-DICHLC	Sediment	---		16 U	ug/Kg	C-123
AN01599	71-43-2	BENZENE	Sediment	---		16 U	ug/Kg	C-123
AN01599	79-01-6	TRICHLORC	Sediment	---		16 U J	ug/Kg	C-123
AN01599	108-87-2	METHYLCY	Sediment		25		ug/Kg	C-123
AN01599	78-87-5	1,2-DICHLC	Sediment	---		16 U	ug/Kg	C-123
AN01599	75-27-4	BROMODIC	Sediment	---		16 U	ug/Kg	C-123
AN01599	10061-01-	CIS--1,3-DI	Sediment	---		16 U	ug/Kg	C-123
AN01599	108-10-1	4-METHYL-	Sediment	---		32 U L	ug/Kg	C-123
AN01599	10061-02-	TRANS-1,3-	Sediment	---		32 U	ug/Kg	C-123

AN01599	108-88-3	TOLUENE	Sediment	---		16	U L	ug/Kg	C-123
AN01599	79-00-5	1,1,2-TRICH	Sediment	---		16	U	ug/Kg	C-123
AN01599	127-18-4	TETRACHLC	Sediment	---		16	U L	ug/Kg	C-123
AN01599	591-78-6	2-HEXANOI	Sediment	---		32	U L	ug/Kg	C-123
AN01599	106-93-4	1,2-DIBROM	Sediment	---		16	U L	ug/Kg	C-123
AN01599	124-48-1	DIBROMOC	Sediment	---		16	U	ug/Kg	C-123
AN01599	108-90-7	CHLOROBE	Sediment		19		L	ug/Kg	C-123
AN01599	100-41-4	ETHYLBENZ	Sediment	---		16	U L	ug/Kg	C-123
AN01599	1330-20-7	M+P-XYLEN	Sediment		17		L	ug/Kg	C-123
AN01599	95-47-6	O-XYLENE	Sediment		30		L	ug/Kg	C-123
AN01599	100-42-5	STYRENE	Sediment	---		16	U L	ug/Kg	C-123
AN01599	75-25-2	BROMOFO	Sediment	---		16	U	ug/Kg	C-123
AN01599	98-82-8	ISOPROPYL	Sediment		21		L	ug/Kg	C-123
AN01599	79-34-5	1,1,2,2-TET	Sediment	---		16	U L	ug/Kg	C-123
AN01599	541-73-1	1,3-DICHLC	Sediment	---		16	U J	ug/Kg	C-123
AN01599	106-46-7	1,4-DICHLC	Sediment	---		16	U J	ug/Kg	C-123
AN01599	95-50-1	1,2-DICHLC	Sediment	---		16	U J	ug/Kg	C-123
AN01599	96-12-8	1,2-DIBROM	Sediment	---		16	U L	ug/Kg	C-123
AN01599	0120-82-1	1,2,4-TRICH	Sediment	---		16	U J	ug/Kg	C-123
AN01599	87-61-6	1,2,3-TRICH	Sediment	---		16	U L	ug/Kg	C-123
AN01599	74-97-5	BROMOCH	Sediment	---		16	U	ug/Kg	C-123
AN01599		SULFUR DI(	Sediment		3,000		NJ	ug/Kg	C-123
AN01599		OCTANE,2,	Sediment		340		NJ	ug/Kg	C-123
AN01599		DECANE, 4-	Sediment		470		NJ	ug/Kg	C-123
AN01599		OCTANE, 2,	Sediment		460		NJ	ug/Kg	C-123
AN01599		CYCLOHEX/	Sediment		410		NJ	ug/Kg	C-123
AN01599		1H-INDENE	Sediment		890		NJ	ug/Kg	C-123
AN01599	100-52-7	BENZALDEI	Sediment	---		3,000	U	ug/Kg	C-90
AN01599	108-95-2	PHENOL	Sediment	---		3,000	U	ug/Kg	C-90
AN01599	111-44-4	BIS(2-CHLC	Sediment	---		3,000	U	ug/Kg	C-90
AN01599	95-57-8	2-CHLOROI	Sediment	---		3,000	U	ug/Kg	C-90
AN01599	95-48-7	2-METHYLF	Sediment	---		3,000	U	ug/Kg	C-90
AN01599	108-60-1	2,2'-OXYBIS	Sediment	---		3,000	U	ug/Kg	C-90
AN01599	98-86-2	ACETOPHE	Sediment	---		3,000	U	ug/Kg	C-90
AN01599	106-44-5	4-METHYLF	Sediment	---		3,000	U	ug/Kg	C-90
AN01599	621-64-7	N-NITROSC	Sediment	---		3,000	U	ug/Kg	C-90
AN01599	67-72-1	HEXACHLO	Sediment	---		3,000	U	ug/Kg	C-90
AN01599	98-95-3	NITROBENZ	Sediment	---		3,000	U	ug/Kg	C-90
AN01599	78-59-1	ISOPHORO	Sediment	---		3,000	U	ug/Kg	C-90
AN01599	88-75-5	2-NITROPH	Sediment	---		3,000	U	ug/Kg	C-90
AN01599	105-67-9	2,4-DIMETI	Sediment	---		3,000	U	ug/Kg	C-90
AN01599	111-91-1	BIS(-2-CHL(	Sediment	---		3,000	U	ug/Kg	C-90
AN01599	120-83-2	2,4-DICHLC	Sediment	---		3,000	U	ug/Kg	C-90
AN01599	91-20-3	NAPHTHAL	Sediment	---		3,000	U	ug/Kg	C-90
AN01599	106-47-8	4-CHLORO/	Sediment	---		3,000	U	ug/Kg	C-90
AN01599	87-68-3	HEXACHLO	Sediment	---		3,000	U	ug/Kg	C-90
AN01599	105-60-2	CAPROLAC	Sediment	---		3,000	U	ug/Kg	C-90

AN01599	59-50-7	4-CHLORO-	Sediment	---		3,000 U	ug/Kg	C-90
AN01599	91-57-6	2-METHYL	Sediment	---		3,000 U	ug/Kg	C-90
AN01599	95-94-3	1,2,4,5- TE	Sediment	---		3,000 U	ug/Kg	C-90
AN01599	77-47-4	HEXACHLO	Sediment	---		10,000 U L	ug/Kg	C-90
AN01599	88-06-2	2,4,6-TRICH	Sediment	---		3,000 U	ug/Kg	C-90
AN01599	95-95-4	2,4,5-TRICH	Sediment	---		3,000 U	ug/Kg	C-90
AN01599	92-52-4	1,1'- BIPHE	Sediment	---		3,000 U	ug/Kg	C-90
AN01599	91-58-7	2-CHLOROI	Sediment	---		3,000 U	ug/Kg	C-90
AN01599	88-74-4	2-NITROAN	Sediment	---		3,000 U	ug/Kg	C-90
AN01599	131-11-3	DIMETHYL	Sediment	---		3,000 U	ug/Kg	C-90
AN01599	208-96-8	ACENAPHT	Sediment	---		3,000 U	ug/Kg	C-90
AN01599	606-20-2	2,6-DINITR	Sediment	---		3,000 U	ug/Kg	C-90
AN01599	99-09-2	3-NITROAN	Sediment	---		10,000 U	ug/Kg	C-90
AN01599	83-32-9	ACENAPHT	Sediment	---		3,000 U	ug/Kg	C-90
AN01599	51-28-5	2,4-DINITR	Sediment	---		25,000 U L	ug/Kg	C-90
AN01599	100-02-7	4-NITROPH	Sediment	---		10,000 U	ug/Kg	C-90
AN01599	132-64-9	DIBENZOFU	Sediment	---		3,000 U	ug/Kg	C-90
AN01599	121-14-2	2,4-DINITR	Sediment	---		3,000 U	ug/Kg	C-90
AN01599	86-73-7	FLUORENE	Sediment	---		3,000 U	ug/Kg	C-90
AN01599	84-66-2	DIETHYLPH	Sediment	---		3,000 U	ug/Kg	C-90
AN01599	7005-72-3	4-CHLOROI	Sediment	---		3,000 U	ug/Kg	C-90
AN01599	100-01-6	4-NITROAN	Sediment	---		10,000 U	ug/Kg	C-90
AN01599	534-52-1	4,6-DINITR	Sediment	---		10,000 U L	ug/Kg	C-90
AN01599	86-30-6	N-NITROSC	Sediment	---		3,000 U	ug/Kg	C-90
AN01599	101-55-3	4-BROMOP	Sediment	---		3,000 U	ug/Kg	C-90
AN01599	118-74-1	HEXACHLO	Sediment	---		3,000 U	ug/Kg	C-90
AN01599	1912-24-9	ATRAZINE	Sediment	---		3,000 U	ug/Kg	C-90
AN01599	87-86-5	PENTACHL	Sediment	---		10,000 U	ug/Kg	C-90
AN01599	85-01-8	PHENANTH	Sediment	---		3,000 U	ug/Kg	C-90
AN01599	120-12-7	ANTHRACE	Sediment	---		3,000 U	ug/Kg	C-90
AN01599	86-74-8	CARBAZOLI	Sediment	---		3,000 U	ug/Kg	C-90
AN01599	84-74-2	DI-N-BUTYI	Sediment	---		3,000 U	ug/Kg	C-90
AN01599	206-44-0	FLUORANT	Sediment	---		3,000 U	ug/Kg	C-90
AN01599	129-00-0	PYRENE	Sediment	---		3,000 U	ug/Kg	C-90
AN01599	85-68-7	BUTYLBEN	Sediment	---		3,000 U	ug/Kg	C-90
AN01599	91-94-1	3,3'- DICHL	Sediment	---		3,000 U	ug/Kg	C-90
AN01599	56-55-3	BENZO(A)A	Sediment	---		3,000 U	ug/Kg	C-90
AN01599	218-01-9	CHRYSENE	Sediment	---		3,000 U	ug/Kg	C-90
AN01599	117-81-7	BIS(2-ETHY	Sediment		14,000		ug/Kg	C-90
AN01599	117-84-0	DI-N-OCTYI	Sediment	---		3,000 U	ug/Kg	C-90
AN01599	205-99-2	BENZO(B)F	Sediment	---		3,000 U	ug/Kg	C-90
AN01599	207-08-9	BENZO(K)F	Sediment	---		3,000 U	ug/Kg	C-90
AN01599	50-32-8	BENZO(A)P	Sediment	---		3,000 U	ug/Kg	C-90
AN01599	193-39-5	INDENO(1,	Sediment	---		3,000 U	ug/Kg	C-90
AN01599	53-70-3	DIBENZO(A	Sediment	---		3,000 U	ug/Kg	C-90
AN01599	191-24-2	BENZO(G,H	Sediment	---		3,000 U	ug/Kg	C-90
AN01599	58-90-2	2,3,4,6-TET	Sediment	---		3,000 U	ug/Kg	C-90

AN01599	7439-92-1	LEAD	Sediment		640		mg/Kg	C-109
AN01599	10-19-5	ORGANIC C	Sediment		78,000		mg/Kg	C-88 @60C
AN01599		% GRANUL	Sediment		30		%	ASTMD422
AN01599		% VERY CO	Sediment		11		%	ASTMD422
AN01599		% COARSE	Sediment		4.8		%	ASTMD422
AN01599		% MEDIUM	Sediment		2.9		%	ASTMD422
AN01599		% FINE SAN	Sediment		3.2		%	ASTMD422
AN01599		% VERY FIN	Sediment		2.8		%	ASTMD422
AN01599		% SILT	Sediment		38		%	ASTMD422
AN01599		% CLAY & C	Sediment		7.7		%	ASTMD422
AN01600	75-71-8	DICHLOROI	Sediment	---		12 U	ug/Kg	C-123
AN01600	74-87-3	CHLOROMI	Sediment	---		12 U	ug/Kg	C-123
AN01600	75-01-4	VINYL CHLC	Sediment	---		12 U J	ug/Kg	C-123
AN01600	74-83-9	BROMOME	Sediment	---		12 U J	ug/Kg	C-123
AN01600	75-00-3	CHLOROET	Sediment	---		12 U	ug/Kg	C-123
AN01600	75-69-4	TRICHLORC	Sediment	---		12 U	ug/Kg	C-123
AN01600	75-35-4	1,1-DICHLC	Sediment	---		12 U	ug/Kg	C-123
AN01600	76-13-1	1,1,2-TRICH	Sediment	---		12 U	ug/Kg	C-123
AN01600	75-15-0	CARBON DI	Sediment		49		ug/Kg	C-123
AN01600	67-64-1	ACETONE	Sediment		470		ug/Kg	C-123
AN01600	79-20-9	METHYL AC	Sediment	---		12 U	ug/Kg	C-123
AN01600	75-09-2	METHYLEN	Sediment	---		12 U	ug/Kg	C-123
AN01600	156-60-5	TRANS-1,2-	Sediment	---		12 U	ug/Kg	C-123
AN01600	156-59-2	CIS-1,2-DIC	Sediment	---		12 U	ug/Kg	C-123
AN01600	1634-04-4	METHYL TE	Sediment	---		12 U J	ug/Kg	C-123
AN01600	75-34-3	1,1-DICHLC	Sediment	---		12 U	ug/Kg	C-123
AN01600	78-93-3	2-BUTANOI	Sediment		110		ug/Kg	C-123
AN01600	67-66-3	CHLOROFO	Sediment	---		12 U	ug/Kg	C-123
AN01600	71-55-6	1,1,1-TRICH	Sediment	---		12 U	ug/Kg	C-123
AN01600	110-82-7	CYCLOHEX/	Sediment	---		12 U	ug/Kg	C-123
AN01600	56-23-5	CARBON TE	Sediment	---		12 U	ug/Kg	C-123
AN01600	107-06-2	1,2-DICHLC	Sediment	---		12 U	ug/Kg	C-123
AN01600	71-43-2	BENZENE	Sediment	---		12 U	ug/Kg	C-123
AN01600	79-01-6	TRICHLORC	Sediment	---		12 U J	ug/Kg	C-123
AN01600	108-87-2	METHYLCY	Sediment		26		ug/Kg	C-123
AN01600	78-87-5	1,2-DICHLC	Sediment	---		12 U	ug/Kg	C-123
AN01600	75-27-4	BROMODIC	Sediment	---		12 U	ug/Kg	C-123
AN01600	10061-01-	CIS--1,3-DI	Sediment	---		12 U	ug/Kg	C-123
AN01600	108-10-1	4-METHYL-	Sediment	---		24 U L	ug/Kg	C-123
AN01600	10061-02-	TRANS-1,3-	Sediment	---		24 U	ug/Kg	C-123
AN01600	108-88-3	TOLUENE	Sediment	---		12 U L	ug/Kg	C-123
AN01600	79-00-5	1,1,2-TRICH	Sediment	---		12 U	ug/Kg	C-123
AN01600	127-18-4	TETRACHLC	Sediment	---		12 U L	ug/Kg	C-123
AN01600	591-78-6	2-HEXANOI	Sediment	---		24 U L	ug/Kg	C-123
AN01600	106-93-4	1,2-DIBROM	Sediment	---		12 U L	ug/Kg	C-123
AN01600	124-48-1	DIBROMOC	Sediment	---		12 U	ug/Kg	C-123
AN01600	108-90-7	CHLOROBE	Sediment	---		12 U L	ug/Kg	C-123

AN01600	100-41-4	ETHYLBENZ	Sediment	---		12	U L	ug/Kg	C-123
AN01600	1330-20-7	M+P-XYLEN	Sediment		120		L	ug/Kg	C-123
AN01600	95-47-6	O-XYLENE	Sediment		59		L	ug/Kg	C-123
AN01600	100-42-5	STYRENE	Sediment	---		12	U L	ug/Kg	C-123
AN01600	75-25-2	BROMOFO	Sediment	---		12	U	ug/Kg	C-123
AN01600	98-82-8	ISOPROPYL	Sediment		25		L	ug/Kg	C-123
AN01600	79-34-5	1,1,2,2-TET	Sediment	---		12	U L	ug/Kg	C-123
AN01600	541-73-1	1,3-DICHLC	Sediment	---		12	U J	ug/Kg	C-123
AN01600	106-46-7	1,4-DICHLC	Sediment	---		12	U J	ug/Kg	C-123
AN01600	95-50-1	1,2-DICHLC	Sediment	---		12	U J	ug/Kg	C-123
AN01600	96-12-8	1,2-DIBROI	Sediment	---		12	U L	ug/Kg	C-123
AN01600	0120-82-1	1,2,4-TRICH	Sediment	---		12	U J	ug/Kg	C-123
AN01600	87-61-6	1,2,3-TRICH	Sediment	---		12	U L	ug/Kg	C-123
AN01600	74-97-5	BROMOCH	Sediment	---		12	U	ug/Kg	C-123
AN01600		SULFUR DI(	Sediment		310		NJ	ug/Kg	C-123
AN01600		SULFUR DI(	Sediment		1,300		NJ	ug/Kg	C-123
AN01600		CYCLOPEN	Sediment		320		NJ	ug/Kg	C-123
AN01600		CYCLOHEX/	Sediment		290		NJ	ug/Kg	C-123
AN01600		OCTANE, 2,	Sediment		250		NJ	ug/Kg	C-123
AN01600		3-OCTENE,	Sediment		270		NJ	ug/Kg	C-123
AN01600		DECANE, 4-	Sediment		290		NJ	ug/Kg	C-123
AN01600		CYCLOHEX/	Sediment		310		NJ	ug/Kg	C-123
AN01600	100-52-7	BENZALDEI	Sediment	---		2,700	U	ug/Kg	C-90
AN01600	108-95-2	PHENOL	Sediment	---		2,700	U	ug/Kg	C-90
AN01600	111-44-4	BIS(2-CHLC	Sediment	---		2,700	U	ug/Kg	C-90
AN01600	95-57-8	2-CHLOROI	Sediment	---		2,700	U	ug/Kg	C-90
AN01600	95-48-7	2-METHYLF	Sediment	---		2,700	U	ug/Kg	C-90
AN01600	108-60-1	2,2'-OXYBIS	Sediment	---		2,700	U	ug/Kg	C-90
AN01600	98-86-2	ACETOPHE	Sediment	---		2,700	U	ug/Kg	C-90
AN01600	106-44-5	4-METHYLF	Sediment	---		2,700	U	ug/Kg	C-90
AN01600	621-64-7	N-NITROSC	Sediment	---		2,700	U	ug/Kg	C-90
AN01600	67-72-1	HEXACHLO	Sediment	---		2,700	U	ug/Kg	C-90
AN01600	98-95-3	NITROBENZ	Sediment	---		2,700	U	ug/Kg	C-90
AN01600	78-59-1	ISOPHORO	Sediment	---		2,700	U	ug/Kg	C-90
AN01600	88-75-5	2-NITROPH	Sediment	---		2,700	U	ug/Kg	C-90
AN01600	105-67-9	2,4-DIMETI	Sediment	---		2,700	U	ug/Kg	C-90
AN01600	111-91-1	BIS(-2-CHL(	Sediment	---		2,700	U	ug/Kg	C-90
AN01600	120-83-2	2,4-DICHLC	Sediment	---		2,700	U	ug/Kg	C-90
AN01600	91-20-3	NAPHTHAL	Sediment	---		2,700	U	ug/Kg	C-90
AN01600	106-47-8	4-CHLORO/	Sediment	---		2,700	U	ug/Kg	C-90
AN01600	87-68-3	HEXACHLO	Sediment	---		2,700	U	ug/Kg	C-90
AN01600	105-60-2	CAPROLAC	Sediment	---		2,700	U	ug/Kg	C-90
AN01600	59-50-7	4-CHLORO-	Sediment	---		2,700	U	ug/Kg	C-90
AN01600	91-57-6	2-METHYL	Sediment	---		2,700	U	ug/Kg	C-90
AN01600	95-94-3	1,2,4,5- TE	Sediment	---		2,700	U	ug/Kg	C-90
AN01600	77-47-4	HEXACHLO	Sediment	---		9,100	U L	ug/Kg	C-90
AN01600	88-06-2	2,4,6-TRICH	Sediment	---		2,700	U	ug/Kg	C-90

AN01600	95-95-4	2,4,5-TRICH	Sediment	---		2,700 U	ug/Kg	C-90
AN01600	92-52-4	1,1'- BIPHE	Sediment	---		2,700 U	ug/Kg	C-90
AN01600	91-58-7	2-CHLOROI	Sediment	---		2,700 U	ug/Kg	C-90
AN01600	88-74-4	2-NITROAN	Sediment	---		2,700 U	ug/Kg	C-90
AN01600	131-11-3	DIMETHYL	Sediment	---		2,700 U	ug/Kg	C-90
AN01600	208-96-8	ACENAPHT	Sediment	---		2,700 U	ug/Kg	C-90
AN01600	606-20-2	2,6-DINITR	Sediment	---		2,700 U	ug/Kg	C-90
AN01600	99-09-2	3-NITROAN	Sediment	---		9,100 U	ug/Kg	C-90
AN01600	83-32-9	ACENAPHT	Sediment	---		2,700 U	ug/Kg	C-90
AN01600	51-28-5	2,4-DINITR	Sediment	---		23,000 U L	ug/Kg	C-90
AN01600	100-02-7	4-NITROPH	Sediment	---		9,100 U	ug/Kg	C-90
AN01600	132-64-9	DIBENZOFU	Sediment	---		2,700 U	ug/Kg	C-90
AN01600	121-14-2	2,4-DINITR	Sediment	---		2,700 U	ug/Kg	C-90
AN01600	86-73-7	FLUORENE	Sediment	---		2,700 U	ug/Kg	C-90
AN01600	84-66-2	DIETHYLPH	Sediment	---		2,700 U	ug/Kg	C-90
AN01600	7005-72-3	4-CHLOROI	Sediment	---		2,700 U	ug/Kg	C-90
AN01600	100-01-6	4-NITROAN	Sediment	---		9,100 U	ug/Kg	C-90
AN01600	534-52-1	4,6-DINITR	Sediment	---		9,100 U L	ug/Kg	C-90
AN01600	86-30-6	N-NITROSC	Sediment	---		2,700 U	ug/Kg	C-90
AN01600	101-55-3	4-BROMOP	Sediment	---		2,700 U	ug/Kg	C-90
AN01600	118-74-1	HEXACHLO	Sediment	---		2,700 U	ug/Kg	C-90
AN01600	1912-24-9	ATRAZINE	Sediment	---		2,700 U	ug/Kg	C-90
AN01600	87-86-5	PENTACHL	Sediment	---		9,100 U	ug/Kg	C-90
AN01600	85-01-8	PHENANTH	Sediment	---		2,700 U	ug/Kg	C-90
AN01600	120-12-7	ANTHRACE	Sediment	---		2,700 U	ug/Kg	C-90
AN01600	86-74-8	CARBAZOLI	Sediment	---		2,700 U	ug/Kg	C-90
AN01600	84-74-2	DI-N-BUTYI	Sediment	---		2,700 U	ug/Kg	C-90
AN01600	206-44-0	FLUORANT	Sediment	---		2,700 U	ug/Kg	C-90
AN01600	129-00-0	PYRENE	Sediment	---		2,700 U	ug/Kg	C-90
AN01600	85-68-7	BUTYLBEN	Sediment	---		2,700 U	ug/Kg	C-90
AN01600	91-94-1	3,3'- DICHL	Sediment	---		2,700 U	ug/Kg	C-90
AN01600	56-55-3	BENZO(A)A	Sediment	---		2,700 U	ug/Kg	C-90
AN01600	218-01-9	CHRYSENE	Sediment	---		2,700 U	ug/Kg	C-90
AN01600	117-81-7	BIS(2-ETHY	Sediment		5,300		ug/Kg	C-90
AN01600	117-84-0	DI-N-OCTYI	Sediment	---		2,700 U	ug/Kg	C-90
AN01600	205-99-2	BENZO(B)F	Sediment	---		2,700 U	ug/Kg	C-90
AN01600	207-08-9	BENZO(K)F	Sediment	---		2,700 U	ug/Kg	C-90
AN01600	50-32-8	BENZO(A)P	Sediment	---		2,700 U	ug/Kg	C-90
AN01600	193-39-5	INDENO(1,	Sediment	---		2,700 U	ug/Kg	C-90
AN01600	53-70-3	DIBENZO(A	Sediment	---		2,700 U	ug/Kg	C-90
AN01600	191-24-2	BENZO(G,H	Sediment	---		2,700 U	ug/Kg	C-90
AN01600	58-90-2	2,3,4,6-TET	Sediment	---		2,700 U	ug/Kg	C-90
AN01600	7439-92-1	LEAD	Sediment		760		mg/Kg	C-109
AN01600	10-19-5	ORGANIC C	Sediment		68,000		mg/Kg	C-88 @60C
AN01600		% GRANUL	Sediment		25		%	ASTMD422
AN01600		% VERY CO	Sediment		11		%	ASTMD422
AN01600		% COARSE	Sediment		4.9		%	ASTMD422

AN01600		% MEDIUM	Sediment		2.5			%	ASTMD422
AN01600		% FINE SAN	Sediment		2.1			%	ASTMD422
AN01600		% VERY FIN	Sediment		1.4			%	ASTMD422
AN01600		% SILT	Sediment		43			%	ASTMD422
AN01600		% CLAY & C	Sediment		10			%	ASTMD422
AN01601	75-71-8	DICHLOROI	Sediment	---		15	U	ug/Kg	C-123
AN01601	74-87-3	CHLOROMI	Sediment	---		15	U	ug/Kg	C-123
AN01601	75-01-4	VINYL CHL(	Sediment	---		15	U J	ug/Kg	C-123
AN01601	74-83-9	BROMOME	Sediment	---		15	U J	ug/Kg	C-123
AN01601	75-00-3	CHLOROET	Sediment	---		15	U	ug/Kg	C-123
AN01601	75-69-4	TRICHLORC	Sediment	---		15	U	ug/Kg	C-123
AN01601	75-35-4	1,1-DICHLC	Sediment	---		15	U	ug/Kg	C-123
AN01601	76-13-1	1,1,2-TRICH	Sediment	---		15	U	ug/Kg	C-123
AN01601	75-15-0	CARBON DI	Sediment		180		K	ug/Kg	C-123
AN01601	67-64-1	ACETONE	Sediment		670		L	ug/Kg	C-123
AN01601	79-20-9	METHYL AC	Sediment	---		15	U	ug/Kg	C-123
AN01601	75-09-2	METHYLEN	Sediment	---		15	U	ug/Kg	C-123
AN01601	156-60-5	TRANS-1,2-	Sediment	---		15	U	ug/Kg	C-123
AN01601	156-59-2	CIS-1,2-DIC	Sediment	---		15	U	ug/Kg	C-123
AN01601	1634-04-4	METHYL TE	Sediment	---		15	U J	ug/Kg	C-123
AN01601	75-34-3	1,1-DICHLC	Sediment	---		15	U	ug/Kg	C-123
AN01601	78-93-3	2-BUTANOI	Sediment		540		K	ug/Kg	C-123
AN01601	67-66-3	CHLOROFO	Sediment	---		15	U	ug/Kg	C-123
AN01601	71-55-6	1,1,1-TRICH	Sediment	---		15	U	ug/Kg	C-123
AN01601	110-82-7	CYCLOHEX/	Sediment	---		15	U	ug/Kg	C-123
AN01601	56-23-5	CARBON TE	Sediment	---		15	U	ug/Kg	C-123
AN01601	107-06-2	1,2-DICHLC	Sediment	---		15	U	ug/Kg	C-123
AN01601	71-43-2	BENZENE	Sediment		30			ug/Kg	C-123
AN01601	79-01-6	TRICHLORC	Sediment	---		15	U J	ug/Kg	C-123
AN01601	108-87-2	METHYLCY	Sediment		98			ug/Kg	C-123
AN01601	78-87-5	1,2-DICHLC	Sediment	---		15	U	ug/Kg	C-123
AN01601	75-27-4	BROMODIC	Sediment	---		15	U	ug/Kg	C-123
AN01601	10061-01-	CIS--1,3-DI(	Sediment	---		15	U	ug/Kg	C-123
AN01601	108-10-1	4-METHYL-	Sediment	---		30	U L	ug/Kg	C-123
AN01601	10061-02-	TRANS-1,3-	Sediment	---		30	U	ug/Kg	C-123
AN01601	108-88-3	TOLUENE	Sediment		470		L	ug/Kg	C-123
AN01601	79-00-5	1,1,2-TRICH	Sediment	---		15	U	ug/Kg	C-123
AN01601	127-18-4	TETRACHLC	Sediment	---		15	U L	ug/Kg	C-123
AN01601	591-78-6	2-HEXANOI	Sediment	---		30	U L	ug/Kg	C-123
AN01601	106-93-4	1,2-DIBROM	Sediment	---		15	U L	ug/Kg	C-123
AN01601	124-48-1	DIBROMOC	Sediment	---		15	U	ug/Kg	C-123
AN01601	108-90-7	CHLOROBE	Sediment		91		L	ug/Kg	C-123
AN01601	100-41-4	ETHYLBENZ	Sediment		170		L	ug/Kg	C-123
AN01601	1330-20-7	M+P-XYLEN	Sediment		15,000		L	ug/Kg	C-123
AN01601	95-47-6	O-XYLENE	Sediment		3,800		L	ug/Kg	C-123
AN01601	100-42-5	STYRENE	Sediment	---		15	U L	ug/Kg	C-123
AN01601	75-25-2	BROMOFO	Sediment	---		15	U	ug/Kg	C-123

AN01601	98-82-8	ISOPROPYL	Sediment		140		L	ug/Kg	C-123
AN01601	79-34-5	1,1,2,2-TET	Sediment	---		15	U L	ug/Kg	C-123
AN01601	541-73-1	1,3-DICHLC	Sediment	---		15	U J	ug/Kg	C-123
AN01601	106-46-7	1,4-DICHLC	Sediment	---		15	U J	ug/Kg	C-123
AN01601	95-50-1	1,2-DICHLC	Sediment	---		15	U J	ug/Kg	C-123
AN01601	96-12-8	1,2-DIBROI	Sediment	---		15	U L	ug/Kg	C-123
AN01601	0120-82-1	1,2,4-TRICH	Sediment	---		15	U J	ug/Kg	C-123
AN01601	87-61-6	1,2,3-TRICH	Sediment	---		15	U L	ug/Kg	C-123
AN01601	74-97-5	BROMOCH	Sediment	---		15	U	ug/Kg	C-123
AN01601		SULFUR DI(	Sediment		2,700		NJ	ug/Kg	C-123
AN01601		OCTANE, 2	Sediment		770		NJ	ug/Kg	C-123
AN01601		HEPTANE,	Sediment		730		NJ	ug/Kg	C-123
AN01601		DECANE, 4	Sediment		1,300		NJ	ug/Kg	C-123
AN01601		CYCLOHEX/	Sediment		860		NJ	ug/Kg	C-123
AN01601	100-52-7	BENZALDEI	Sediment	---		2,900	U	ug/Kg	C-90
AN01601	108-95-2	PHENOL	Sediment	---		2,900	U	ug/Kg	C-90
AN01601	111-44-4	BIS(2-CHLO	Sediment	---		2,900	U	ug/Kg	C-90
AN01601	95-57-8	2-CHLOROI	Sediment	---		2,900	U	ug/Kg	C-90
AN01601	95-48-7	2-METHYLF	Sediment	---		2,900	U	ug/Kg	C-90
AN01601	108-60-1	2,2'-OXYBIS	Sediment	---		2,900	U	ug/Kg	C-90
AN01601	98-86-2	ACETOPHE	Sediment	---		2,900	U	ug/Kg	C-90
AN01601	106-44-5	4-METHYLF	Sediment	---		2,900	U	ug/Kg	C-90
AN01601	621-64-7	N-NITROSC	Sediment	---		2,900	U	ug/Kg	C-90
AN01601	67-72-1	HEXACHLO	Sediment	---		2,900	U	ug/Kg	C-90
AN01601	98-95-3	NITROBEN	Sediment	---		2,900	U	ug/Kg	C-90
AN01601	78-59-1	ISOPHORO	Sediment	---		2,900	U	ug/Kg	C-90
AN01601	88-75-5	2-NITROPH	Sediment	---		2,900	U	ug/Kg	C-90
AN01601	105-67-9	2,4-DIMETI	Sediment	---		2,900	U	ug/Kg	C-90
AN01601	111-91-1	BIS(-2-CHL(	Sediment	---		2,900	U	ug/Kg	C-90
AN01601	120-83-2	2,4-DICHLC	Sediment	---		2,900	U	ug/Kg	C-90
AN01601	91-20-3	NAPHTHAL	Sediment	---		2,900	U	ug/Kg	C-90
AN01601	106-47-8	4-CHLORO/	Sediment	---		2,900	U	ug/Kg	C-90
AN01601	87-68-3	HEXACHLO	Sediment	---		2,900	U	ug/Kg	C-90
AN01601	105-60-2	CAPROLAC	Sediment	---		2,900	U	ug/Kg	C-90
AN01601	59-50-7	4-CHLORO-	Sediment	---		2,900	U	ug/Kg	C-90
AN01601	91-57-6	2-METHYL	Sediment	---		2,900	U	ug/Kg	C-90
AN01601	95-94-3	1,2,4,5- TE	Sediment	---		2,900	U	ug/Kg	C-90
AN01601	77-47-4	HEXACHLO	Sediment	---		9,700	U L	ug/Kg	C-90
AN01601	88-06-2	2,4,6-TRICH	Sediment	---		2,900	U	ug/Kg	C-90
AN01601	95-95-4	2,4,5-TRICH	Sediment	---		2,900	U	ug/Kg	C-90
AN01601	92-52-4	1,1'- BIPHE	Sediment	---		2,900	U	ug/Kg	C-90
AN01601	91-58-7	2-CHLOROI	Sediment	---		2,900	U	ug/Kg	C-90
AN01601	88-74-4	2-NITROAN	Sediment	---		2,900	U	ug/Kg	C-90
AN01601	131-11-3	DIMETHYL	Sediment	---		2,900	U	ug/Kg	C-90
AN01601	208-96-8	ACENAPHT	Sediment	---		2,900	U	ug/Kg	C-90
AN01601	606-20-2	2,6-DINITR	Sediment	---		2,900	U	ug/Kg	C-90
AN01601	99-09-2	3-NITROAN	Sediment	---		9,700	U	ug/Kg	C-90

AN01601	83-32-9	ACENAPHT	Sediment	---		2,900 U	ug/Kg	C-90
AN01601	51-28-5	2,4-DINITR	Sediment	---		24,000 U L	ug/Kg	C-90
AN01601	100-02-7	4-NITROPH	Sediment	---		9,700 U	ug/Kg	C-90
AN01601	132-64-9	DIBENZOFL	Sediment	---		2,900 U	ug/Kg	C-90
AN01601	121-14-2	2,4-DINITR	Sediment	---		2,900 U	ug/Kg	C-90
AN01601	86-73-7	FLUORENE	Sediment	---		2,900 U	ug/Kg	C-90
AN01601	84-66-2	DIETHYLPH	Sediment	---		2,900 U	ug/Kg	C-90
AN01601	7005-72-3	4-CHLOROI	Sediment	---		2,900 U	ug/Kg	C-90
AN01601	100-01-6	4-NITROAN	Sediment	---		9,700 U	ug/Kg	C-90
AN01601	534-52-1	4,6-DINITR	Sediment	---		9,700 U L	ug/Kg	C-90
AN01601	86-30-6	N-NITROSC	Sediment	---		2,900 U	ug/Kg	C-90
AN01601	101-55-3	4-BROMOP	Sediment	---		2,900 U	ug/Kg	C-90
AN01601	118-74-1	HEXACHLO	Sediment	---		2,900 U	ug/Kg	C-90
AN01601	1912-24-9	ATRAZINE	Sediment	---		2,900 U	ug/Kg	C-90
AN01601	87-86-5	PENTACHL	Sediment	---		9,700 U	ug/Kg	C-90
AN01601	85-01-8	PHENANTH	Sediment	---		2,900 U	ug/Kg	C-90
AN01601	120-12-7	ANTHRACE	Sediment	---		2,900 U	ug/Kg	C-90
AN01601	86-74-8	CARBAZOLI	Sediment	---		2,900 U	ug/Kg	C-90
AN01601	84-74-2	DI-N-BUTYI	Sediment	---		2,900 U	ug/Kg	C-90
AN01601	206-44-0	FLUORANT	Sediment	---		2,900 U	ug/Kg	C-90
AN01601	129-00-0	PYRENE	Sediment	---		2,900 U	ug/Kg	C-90
AN01601	85-68-7	BUTYLBEN	Sediment	---		2,900 U	ug/Kg	C-90
AN01601	91-94-1	3,3'- DICHL	Sediment	---		2,900 U	ug/Kg	C-90
AN01601	56-55-3	BENZO(A)A	Sediment	---		2,900 U	ug/Kg	C-90
AN01601	218-01-9	CHRYSENE	Sediment	---		2,900 U	ug/Kg	C-90
AN01601	117-81-7	BIS(2-ETHY	Sediment		4,500		ug/Kg	C-90
AN01601	117-84-0	DI-N-OCTYI	Sediment	---		2,900 U	ug/Kg	C-90
AN01601	205-99-2	BENZO(B)F	Sediment	---		2,900 U	ug/Kg	C-90
AN01601	207-08-9	BENZO(K)F	Sediment	---		2,900 U	ug/Kg	C-90
AN01601	50-32-8	BENZO(A)P	Sediment	---		2,900 U	ug/Kg	C-90
AN01601	193-39-5	INDENO(1,	Sediment	---		2,900 U	ug/Kg	C-90
AN01601	53-70-3	DIBENZO(A	Sediment	---		2,900 U	ug/Kg	C-90
AN01601	191-24-2	BENZO(G,H	Sediment	---		2,900 U	ug/Kg	C-90
AN01601	58-90-2	2,3,4,6-TET	Sediment	---		2,900 U	ug/Kg	C-90
AN01601	7439-92-1	LEAD	Sediment		710		mg/Kg	C-109
AN01601	10-19-5	ORGANIC C	Sediment		81,000		mg/Kg	C-88 @60C
AN01601		% GRANUL	Sediment		20		%	ASTMD422
AN01601		% VERY CO	Sediment		11		%	ASTMD422
AN01601		% COARSE	Sediment		6.9		%	ASTMD422
AN01601		% MEDIUM	Sediment		3.6		%	ASTMD422
AN01601		% FINE SAN	Sediment		3.1		%	ASTMD422
AN01601		% VERY FIN	Sediment		2.3		%	ASTMD422
AN01601		% SILT	Sediment		41		%	ASTMD422
AN01601		% CLAY & C	Sediment		12		%	ASTMD422
AN01602	75-71-8	DICHLOROI	Aqueous	---		5 U	ug/L	C-89
AN01602	74-87-3	CHLOROMI	Aqueous	---		5 U	ug/L	C-89
AN01602	75-01-4	VINYL CHL	Aqueous	---		5 U J	ug/L	C-89

AN01602	74-83-9	BROMOME	Aqueous	---	5	U L	ug/L	C-89
AN01602	75-00-3	CHLOROET	Aqueous	---	5	U	ug/L	C-89
AN01602	75-69-4	TRICHLORC	Aqueous	---	5	U	ug/L	C-89
AN01602	75-35-4	1,1-DICHLC	Aqueous	---	5	U	ug/L	C-89
AN01602	76-13-1	1,1,2-TRICH	Aqueous	---	5	U	ug/L	C-89
AN01602	75-15-0	CARBON DI	Aqueous	---	5	U	ug/L	C-89
AN01602	67-64-1	ACETONE	Aqueous	---	10	U	ug/L	C-89
AN01602	79-20-9	METHYL AC	Aqueous	---	5	U	ug/L	C-89
AN01602	75-09-2	METHYLEN	Aqueous	---	5	U	ug/L	C-89
AN01602	156-60-5	TRANS-1,2-	Aqueous	---	5	U	ug/L	C-89
AN01602	1634-04-4	METHYL TE	Aqueous	---	5	U	ug/L	C-89
AN01602	75-34-3	1,1-DICHLC	Aqueous	---	5	U	ug/L	C-89
AN01602	156-59-2	CIS-1,2-DIC	Aqueous	---	5	U	ug/L	C-89
AN01602	78-93-3	2-BUTANOI	Aqueous	---	10	U	ug/L	C-89
AN01602	74-97-5	BROMOCH	Aqueous	---	5	U	ug/L	C-89
AN01602	67-66-3	CHLOROFO	Aqueous	---	5	U	ug/L	C-89
AN01602	71-55-6	1,1,1-TRICH	Aqueous	---	5	U	ug/L	C-89
AN01602	110-82-7	CYCLOHEX/	Aqueous	---	5	U	ug/L	C-89
AN01602	56-23-5	CARBON TE	Aqueous	---	5	U	ug/L	C-89
AN01602	71-43-2	BENZENE	Aqueous	---	5	U	ug/L	C-89
AN01602	107-06-2	1,2-DICHLC	Aqueous	---	5	U	ug/L	C-89
AN01602	79-01-6	TRICHLORC	Aqueous	---	5	U	ug/L	C-89
AN01602	78-87-5	1,2-DICHLC	Aqueous	---	5	U	ug/L	C-89
AN01602	75-27-4	BROMODIC	Aqueous	---	5	U	ug/L	C-89
AN01602	10061-01-	CIS-1,3-DIC	Aqueous	---	5	U	ug/L	C-89
AN01602	108-10-1	4-METHYL-	Aqueous	---	10	U	ug/L	C-89
AN01602	108-88-3	TOLUENE	Aqueous	---	5	U	ug/L	C-89
AN01602	10061-02-	TRANS-1,3-	Aqueous	---	5	U J	ug/L	C-89
AN01602	79-00-5	1,1,2-TRICH	Aqueous	---	5	U	ug/L	C-89
AN01602	127-18-4	TETRACHLC	Aqueous	---	5	U J	ug/L	C-89
AN01602	108-87-2	METHYLCY	Aqueous	---	5	U	ug/L	C-89
AN01602	124-48-1	DIBROMOC	Aqueous	---	5	U	ug/L	C-89
AN01602	106-93-4	1,2-DIBROM	Aqueous	---	5	U	ug/L	C-89
AN01602	591-78-6	2-HEXANOI	Aqueous	---	10	U	ug/L	C-89
AN01602	108-90-7	CHLOROBE	Aqueous	---	5	U	ug/L	C-89
AN01602	79-34-5	1,1,2,2-TET	Aqueous	---	5	U	ug/L	C-89
AN01602	100-41-4	ETHYLBENZ	Aqueous	---	5	U	ug/L	C-89
AN01602	179601-23	M/P-XYLEN	Aqueous	---	5	U	ug/L	C-89
AN01602	95-47-6	O-XYLENE	Aqueous	---	5	U	ug/L	C-89
AN01602	100-42-5	STYRENE	Aqueous	---	5	U	ug/L	C-89
AN01602	75-25-2	BROMOFO	Aqueous	---	5	U	ug/L	C-89
AN01602	98-82-8	ISOPROPYL	Aqueous	---	5	U	ug/L	C-89
AN01602	541-73-1	1,3-DICHLC	Aqueous	---	5	U	ug/L	C-89
AN01602	106-46-7	1,4-DICHLC	Aqueous	---	5	U	ug/L	C-89
AN01602	95-50-1	1,2-DICHLC	Aqueous	---	5	U	ug/L	C-89
AN01602	96-12-8	1,2-DIBROM	Aqueous	---	5	U	ug/L	C-89
AN01602	0120-82-1	1,2,4-TRICH	Aqueous	---	5	U	ug/L	C-89

AN01602	87-61-6	1,2,3-TRICH	Aqueous	---	5 U	ug/L	C-89
AN01603	100-52-7	BENZALDEH	Aqueous	---	5.3 U J	ug/L	C-90
AN01603	108-95-2	PHENOL	Aqueous	---	5.3 U L	ug/L	C-90
AN01603	111-44-4	BIS(2-CHLO	Aqueous	---	5.3 U L	ug/L	C-90
AN01603	95-57-8	2-CHLOROH	Aqueous	---	5.3 U L	ug/L	C-90
AN01603	95-48-7	2-METHYLP	Aqueous	---	5.3 U L	ug/L	C-90
AN01603	108-60-1	2,2'-OXYBIS	Aqueous	---	5.3 U L	ug/L	C-90
AN01603	98-86-2	ACETOPHE	Aqueous	---	5.3 U L	ug/L	C-90
AN01603	106-44-5	4-METHYLP	Aqueous	---	5.3 U L	ug/L	C-90
AN01603	621-64-7	N-NITROSO	Aqueous	---	5.3 U L	ug/L	C-90
AN01603	67-72-1	HEXACHLO	Aqueous	---	5.3 U L	ug/L	C-90
AN01603	98-95-3	NITROBENZ	Aqueous	---	5.3 U L	ug/L	C-90
AN01603	78-59-1	ISOPHORO	Aqueous	---	5.3 U L	ug/L	C-90
AN01603	88-75-5	2-NITROPH	Aqueous	---	5.3 U L	ug/L	C-90
AN01603	105-67-9	2,4-DIMETH	Aqueous	---	5.3 U L	ug/L	C-90
AN01603	111-91-1	BIS(-2-CHLO	Aqueous	---	5.3 U L	ug/L	C-90
AN01603	120-83-2	2,4-DICHLO	Aqueous	---	5.3 U L	ug/L	C-90
AN01603	91-20-3	NAPHTHAL	Aqueous	---	5.3 U	ug/L	C-90
AN01603	106-47-8	4-CHLORO/	Aqueous	---	5.3 U J	ug/L	C-90
AN01603	87-68-3	HEXACHLO	Aqueous	---	5.3 U	ug/L	C-90
AN01603	105-60-2	CAPROLAC	Aqueous	---	5.3 U	ug/L	C-90
AN01603	59-50-7	4-CHLORO-	Aqueous	---	5.3 U	ug/L	C-90
AN01603	91-57-6	2-METHYL	Aqueous	---	5.3 U	ug/L	C-90
AN01603	95-94-3	1,2,4,5- TE	Aqueous	---	5.3 U	ug/L	C-90
AN01603	77-47-4	HEXACHLO	Aqueous	---	11 U L	ug/L	C-90
AN01603	88-06-2	2,4,6-TRICH	Aqueous	---	5.3 U	ug/L	C-90
AN01603	95-95-4	2,4,5-TRICH	Aqueous	---	5.3 U	ug/L	C-90
AN01603	92-52-4	1,1'- BIPHE	Aqueous	---	5.3 U	ug/L	C-90
AN01603	91-58-7	2-CHLORON	Aqueous	---	5.3 U	ug/L	C-90
AN01603	88-74-4	2-NITROAN	Aqueous	---	5.3 U	ug/L	C-90
AN01603	131-11-3	DIMETHYL	Aqueous	---	5.3 U	ug/L	C-90
AN01603	208-96-8	ACENAPHT	Aqueous	---	5.3 U	ug/L	C-90
AN01603	606-20-2	2,6-DINITRO	Aqueous	---	5.3 U	ug/L	C-90
AN01603	99-09-2	3-NITROAN	Aqueous	---	11 U	ug/L	C-90
AN01603	83-32-9	ACENAPHT	Aqueous	---	5.3 U	ug/L	C-90
AN01603	51-28-5	2,4-DINITRO	Aqueous	---	27 U J	ug/L	C-90
AN01603	100-02-7	4-NITROPH	Aqueous	---	11 U	ug/L	C-90
AN01603	132-64-9	DIBENZOFU	Aqueous	---	5.3 U	ug/L	C-90
AN01603	121-14-2	2,4-DINITRO	Aqueous	---	5.3 U	ug/L	C-90
AN01603	86-73-7	FLUORENE	Aqueous	---	5.3 U	ug/L	C-90
AN01603	84-66-2	DIETHYLPH	Aqueous	---	5.3 U	ug/L	C-90
AN01603	7005-72-3	4-CHLOROP	Aqueous	---	5.3 U	ug/L	C-90
AN01603	100-01-6	4-NITROAN	Aqueous	---	11 U	ug/L	C-90
AN01603	534-52-1	4,6-DINITRO	Aqueous	---	27 U	ug/L	C-90
AN01603	86-30-6	N-NITROSO	Aqueous	---	5.3 U	ug/L	C-90
AN01603	101-55-3	4-BROMOP	Aqueous	---	5.3 U	ug/L	C-90
AN01603	118-74-1	HEXACHLO	Aqueous	---	5.3 U	ug/L	C-90

AN01603	1912-24-9	ATRAZINE	Aqueous	---		5.3	U	ug/L	C-90
AN01603	87-86-5	PENTACHL(	Aqueous	---		11	U	ug/L	C-90
AN01603	85-01-8	PHENANTH	Aqueous	---		5.3	U	ug/L	C-90
AN01603	120-12-7	ANTHRACE	Aqueous	---		5.3	U	ug/L	C-90
AN01603	86-74-8	CARBAZOLI	Aqueous	---		5.3	U	ug/L	C-90
AN01603	84-74-2	DI-N-BUTYI	Aqueous	---		5.3	U	ug/L	C-90
AN01603	206-44-0	FLUORANT	Aqueous	---		5.3	U	ug/L	C-90
AN01603	129-00-0	PYRENE	Aqueous	---		5.3	U	ug/L	C-90
AN01603	85-68-7	BUTYLBENZ	Aqueous	---		5.3	U	ug/L	C-90
AN01603	91-94-1	3,3'- DICHL	Aqueous	---		5.3	U	ug/L	C-90
AN01603	56-55-3	BENZO(A)A	Aqueous	---		5.3	U	ug/L	C-90
AN01603	218-01-9	CHRYSENE	Aqueous	---		5.3	U	ug/L	C-90
AN01603	117-81-7	BIS(2-ETHY	Aqueous		30			ug/L	C-90
AN01603	117-84-0	DI-N-OCTYI	Aqueous	---		5.3	U	ug/L	C-90
AN01603	205-99-2	BENZO(B)F	Aqueous	---		5.3	U	ug/L	C-90
AN01603	207-08-9	BENZO(K)F	Aqueous	---		5.3	U	ug/L	C-90
AN01603	50-32-8	BENZO(A)P	Aqueous	---		5.3	U	ug/L	C-90
AN01603	193-39-5	INDENO(1,	Aqueous	---		5.3	U	ug/L	C-90
AN01603	53-70-3	DIBENZO(A	Aqueous	---		5.3	U	ug/L	C-90
AN01603	191-24-2	BENZO(G,H	Aqueous	---		5.3	U	ug/L	C-90
AN01603	58-90-2	2,3,4,6-TET	Aqueous	---		5.3	U	ug/L	C-90
AN01603		CYCLOHEX/	Aqueous		120		NJ	ug/L	C-90
AN01603		CYCLOHEX/	Aqueous		40		NJ	ug/L	C-90
AN01603		4,7-METHA	Aqueous		140		NJ	ug/L	C-90
AN01603		O-CHLORO	Aqueous		69		NJ	ug/L	C-90
AN01603		BENZENAM	Aqueous		820		NJ	ug/L	C-90
AN01603		BENZENAM	Aqueous		140		NJ	ug/L	C-90
AN01603	75-71-8	DICHLOROI	Aqueous	---		5	U	ug/L	C-89
AN01603	74-87-3	CHLOROMI	Aqueous	---		5	U	ug/L	C-89
AN01603	75-01-4	VINYL CHL(	Aqueous	---		5	U J	ug/L	C-89
AN01603	74-83-9	BROMOME	Aqueous	---		5	U L	ug/L	C-89
AN01603	75-00-3	CHLOROET	Aqueous	---		5	U	ug/L	C-89
AN01603	75-69-4	TRICHLORC	Aqueous	---		5	U	ug/L	C-89
AN01603	75-35-4	1,1-DICHLC	Aqueous	---		5	U	ug/L	C-89
AN01603	76-13-1	1,1,2-TRICH	Aqueous	---		5	U	ug/L	C-89
AN01603	75-15-0	CARBON DI	Aqueous	---		5	U	ug/L	C-89
AN01603	67-64-1	ACETONE	Aqueous	---		10	U	ug/L	C-89
AN01603	79-20-9	METHYL AC	Aqueous	---		5	U	ug/L	C-89
AN01603	75-09-2	METHYLEN	Aqueous	---		5	U	ug/L	C-89
AN01603	156-60-5	TRANS-1,2-	Aqueous	---		5	U	ug/L	C-89
AN01603	1634-04-4	METHYL TE	Aqueous	---		5	U	ug/L	C-89
AN01603	75-34-3	1,1-DICHLC	Aqueous	---		5	U	ug/L	C-89
AN01603	156-59-2	CIS-1,2-DIC	Aqueous	---		5	U	ug/L	C-89
AN01603	78-93-3	2-BUTANOI	Aqueous	---		10	U	ug/L	C-89
AN01603	74-97-5	BROMOCH	Aqueous	---		5	U	ug/L	C-89
AN01603	67-66-3	CHLOROFO	Aqueous	---		5	U	ug/L	C-89
AN01603	71-55-6	1,1,1-TRICH	Aqueous	---		5	U	ug/L	C-89

AN01603	110-82-7	CYCLOHEX/	Aqueous		10			ug/L	C-89
AN01603	56-23-5	CARBON TE	Aqueous	---		5	U	ug/L	C-89
AN01603	71-43-2	BENZENE	Aqueous		6.2			ug/L	C-89
AN01603	107-06-2	1,2-DICHLC	Aqueous	---		5	U	ug/L	C-89
AN01603	79-01-6	TRICHLORC	Aqueous	---		5	U	ug/L	C-89
AN01603	78-87-5	1,2-DICHLC	Aqueous	---		5	U	ug/L	C-89
AN01603	75-27-4	BROMODIC	Aqueous	---		5	U	ug/L	C-89
AN01603	10061-01-	CIS-1,3-DIC	Aqueous	---		5	U	ug/L	C-89
AN01603	108-10-1	4-METHYL-	Aqueous	---		10	U	ug/L	C-89
AN01603	108-88-3	TOLUENE	Aqueous	---		5	U	ug/L	C-89
AN01603	10061-02-	TRANS-1,3-	Aqueous	---		5	U J	ug/L	C-89
AN01603	79-00-5	1,1,2-TRICH	Aqueous	---		5	U	ug/L	C-89
AN01603	127-18-4	TETRACHLC	Aqueous	---		5	U J	ug/L	C-89
AN01603	108-87-2	METHYLCY	Aqueous	---		5	U	ug/L	C-89
AN01603	124-48-1	DIBROMOC	Aqueous	---		5	U	ug/L	C-89
AN01603	106-93-4	1,2-DIBROM	Aqueous	---		5	U	ug/L	C-89
AN01603	591-78-6	2-HEXANOI	Aqueous	---		10	U	ug/L	C-89
AN01603	108-90-7	CHLOROBE	Aqueous	---		5	U	ug/L	C-89
AN01603	79-34-5	1,1,2,2-TET	Aqueous	---		5	U	ug/L	C-89
AN01603	100-41-4	ETHYLBENZ	Aqueous	---		5	U	ug/L	C-89
AN01603	179601-23	M/P-XYLEN	Aqueous	---		5	U	ug/L	C-89
AN01603	95-47-6	O-XYLENE	Aqueous	---		5	U	ug/L	C-89
AN01603	100-42-5	STYRENE	Aqueous	---		5	U	ug/L	C-89
AN01603	75-25-2	BROMOFO	Aqueous	---		5	U	ug/L	C-89
AN01603	98-82-8	ISOPROPYL	Aqueous		30			ug/L	C-89
AN01603	541-73-1	1,3-DICHLC	Aqueous	---		5	U	ug/L	C-89
AN01603	106-46-7	1,4-DICHLC	Aqueous	---		5	U	ug/L	C-89
AN01603	95-50-1	1,2-DICHLC	Aqueous	---		5	U	ug/L	C-89
AN01603	96-12-8	1,2-DIBROM	Aqueous	---		5	U	ug/L	C-89
AN01603	0120-82-1	1,2,4-TRICH	Aqueous	---		5	U	ug/L	C-89
AN01603	87-61-6	1,2,3-TRICH	Aqueous	---		5	U	ug/L	C-89
AN01603		ETHYL ETHI	Aqueous		16		NJ	ug/L	C-89
AN01603		1-BUTEN-3	Aqueous		10		NJ	ug/L	C-89
AN01603		DIISOPROP	Aqueous		340		NJ	ug/L	C-89
AN01603		BENZENE,(	Aqueous		8.2		NJ	ug/L	C-89
AN01603		4,7-METHA	Aqueous		240		NJ	ug/L	C-89
AN01603		INDANE ; R	Aqueous		22		NJ	ug/L	C-89
AN01603		INDAN, 1-M	Aqueous		17		NJ	ug/L	C-89
AN01603		DIPHENYL I	Aqueous		8.5		NJ	ug/L	C-89
AN01603	7439-92-1	LEAD	Aqueous		250			ug/L	C-109
AN01604	100-52-7	BENZALDEI	Aqueous	---		6	U J	ug/L	C-90
AN01604	108-95-2	PHENOL	Aqueous	---		6	U L	ug/L	C-90
AN01604	111-44-4	BIS(2-CHLC	Aqueous	---		6	U L	ug/L	C-90
AN01604	95-57-8	2-CHLOROI	Aqueous	---		6	U L	ug/L	C-90
AN01604	95-48-7	2-METHYLF	Aqueous	---		6	U L	ug/L	C-90
AN01604	108-60-1	2,2'-OXYBIS	Aqueous	---		6	U L	ug/L	C-90
AN01604	98-86-2	ACETOPHE	Aqueous	---		6	U L	ug/L	C-90

AN01604	106-44-5	4-METHYLF	Aqueous	---	6 U L	ug/L	C-90
AN01604	621-64-7	N-NITROSC	Aqueous	---	6 U L	ug/L	C-90
AN01604	67-72-1	HEXACHLO	Aqueous	---	6 U L	ug/L	C-90
AN01604	98-95-3	NITROBEN	Aqueous	---	6 U L	ug/L	C-90
AN01604	78-59-1	ISOPHORO	Aqueous	---	6 U L	ug/L	C-90
AN01604	88-75-5	2-NITROPH	Aqueous	---	6 U L	ug/L	C-90
AN01604	105-67-9	2,4-DIMETI	Aqueous	---	6 U L	ug/L	C-90
AN01604	111-91-1	BIS(-2-CHL(	Aqueous	---	6 U L	ug/L	C-90
AN01604	120-83-2	2,4-DICHLC	Aqueous	---	6 U L	ug/L	C-90
AN01604	91-20-3	NAPHTHAL	Aqueous	---	6 U	ug/L	C-90
AN01604	106-47-8	4-CHLORO/	Aqueous	---	6 U J	ug/L	C-90
AN01604	87-68-3	HEXACHLO	Aqueous	---	6 U	ug/L	C-90
AN01604	105-60-2	CAPROLAC	Aqueous	---	6 U	ug/L	C-90
AN01604	59-50-7	4-CHLORO-	Aqueous	---	6 U	ug/L	C-90
AN01604	91-57-6	2-METHYL	Aqueous	---	6 U	ug/L	C-90
AN01604	95-94-3	1,2,4,5- TE	Aqueous	---	6 U	ug/L	C-90
AN01604	77-47-4	HEXACHLO	Aqueous	---	12 U	ug/L	C-90
AN01604	88-06-2	2,4,6-TRICH	Aqueous	---	6 U	ug/L	C-90
AN01604	95-95-4	2,4,5-TRICH	Aqueous	---	6 U	ug/L	C-90
AN01604	92-52-4	1,1'- BIPHE	Aqueous	---	6 U	ug/L	C-90
AN01604	91-58-7	2-CHLOROI	Aqueous	---	6 U	ug/L	C-90
AN01604	88-74-4	2-NITROAN	Aqueous	---	6 U	ug/L	C-90
AN01604	131-11-3	DIMETHYL	Aqueous	---	6 U	ug/L	C-90
AN01604	208-96-8	ACENAPHT	Aqueous	---	6 U	ug/L	C-90
AN01604	606-20-2	2,6-DINITR	Aqueous	---	6 U	ug/L	C-90
AN01604	99-09-2	3-NITROAN	Aqueous	---	12 U	ug/L	C-90
AN01604	83-32-9	ACENAPHT	Aqueous	---	6 U	ug/L	C-90
AN01604	51-28-5	2,4-DINITR	Aqueous	---	30 U J	ug/L	C-90
AN01604	100-02-7	4-NITROPH	Aqueous	---	12 U	ug/L	C-90
AN01604	132-64-9	DIBENZOFU	Aqueous	---	6 U	ug/L	C-90
AN01604	121-14-2	2,4-DINITR	Aqueous	---	6 U	ug/L	C-90
AN01604	86-73-7	FLUORENE	Aqueous	---	6 U	ug/L	C-90
AN01604	84-66-2	DIETHYLPH	Aqueous	---	6 U	ug/L	C-90
AN01604	7005-72-3	4-CHLOROI	Aqueous	---	6 U	ug/L	C-90
AN01604	100-01-6	4-NITROAN	Aqueous	---	12 U	ug/L	C-90
AN01604	534-52-1	4,6-DINITR	Aqueous	---	30 U	ug/L	C-90
AN01604	86-30-6	N-NITROSC	Aqueous	---	6 U	ug/L	C-90
AN01604	101-55-3	4-BROMOP	Aqueous	---	6 U	ug/L	C-90
AN01604	118-74-1	HEXACHLO	Aqueous	---	6 U	ug/L	C-90
AN01604	1912-24-9	ATRAZINE	Aqueous	---	6 U	ug/L	C-90
AN01604	87-86-5	PENTACHL(	Aqueous	---	12 U	ug/L	C-90
AN01604	85-01-8	PHENANTH	Aqueous	---	6 U	ug/L	C-90
AN01604	120-12-7	ANTHRACE	Aqueous	---	6 U	ug/L	C-90
AN01604	86-74-8	CARBAZOLI	Aqueous	---	6 U	ug/L	C-90
AN01604	84-74-2	DI-N-BUTYI	Aqueous	---	6 U	ug/L	C-90
AN01604	206-44-0	FLUORANT	Aqueous	---	6 U	ug/L	C-90
AN01604	129-00-0	PYRENE	Aqueous	---	6 U	ug/L	C-90

AN01604	85-68-7	BUTYLBENZ	Aqueous	---		6	U	ug/L	C-90
AN01604	91-94-1	3,3'- DICHL	Aqueous	---		6	U	ug/L	C-90
AN01604	56-55-3	BENZO(A)A	Aqueous	---		6	U	ug/L	C-90
AN01604	218-01-9	CHRYSENE	Aqueous	---		6	U	ug/L	C-90
AN01604	117-81-7	BIS(2-ETHY	Aqueous	---		6	U	ug/L	C-90
AN01604	117-84-0	DI-N-OCTYI	Aqueous	---		6	U	ug/L	C-90
AN01604	205-99-2	BENZO(B)F	Aqueous	---		6	U	ug/L	C-90
AN01604	207-08-9	BENZO(K)F	Aqueous	---		6	U	ug/L	C-90
AN01604	50-32-8	BENZO(A)P	Aqueous	---		6	U	ug/L	C-90
AN01604	193-39-5	INDENO(1,	Aqueous	---		6	U	ug/L	C-90
AN01604	53-70-3	DIBENZO(A	Aqueous	---		6	U	ug/L	C-90
AN01604	191-24-2	BENZO(G,H	Aqueous	---		6	U	ug/L	C-90
AN01604	58-90-2	2,3,4,6-TET	Aqueous	---		6	U	ug/L	C-90
AN01604		CYCLOHEX/	Aqueous		230		NJ	ug/L	C-90
AN01604		CYCLOHEX/	Aqueous		26		NJ	ug/L	C-90
AN01604		O-CHLORO.	Aqueous		87		NJ	ug/L	C-90
AN01604		HEXANOIC	Aqueous		41		NJ	ug/L	C-90
AN01604		PHENOL, 2,	Aqueous		32		NJ	ug/L	C-90
AN01604		3-MORPHC	Aqueous		26		NJ	ug/L	C-90
AN01604	75-71-8	DICHLOROI	Aqueous	---		5	U	ug/L	C-89
AN01604	74-87-3	CHLOROMI	Aqueous	---		5	U	ug/L	C-89
AN01604	75-01-4	VINYL CHL(	Aqueous	---		5	U J	ug/L	C-89
AN01604	74-83-9	BROMOME	Aqueous	---		5	U L	ug/L	C-89
AN01604	75-00-3	CHLOROET	Aqueous	---		5	U	ug/L	C-89
AN01604	75-69-4	TRICHLORC	Aqueous	---		5	U	ug/L	C-89
AN01604	75-35-4	1,1-DICHLC	Aqueous	---		5	U	ug/L	C-89
AN01604	76-13-1	1,1,2-TRICH	Aqueous	---		5	U	ug/L	C-89
AN01604	75-15-0	CARBON DI	Aqueous	---		5	U	ug/L	C-89
AN01604	67-64-1	ACETONE	Aqueous	---		10	U	ug/L	C-89
AN01604	79-20-9	METHYL AC	Aqueous	---		5	U	ug/L	C-89
AN01604	75-09-2	METHYLEN	Aqueous	---		5	U	ug/L	C-89
AN01604	156-60-5	TRANS-1,2-	Aqueous	---		5	U	ug/L	C-89
AN01604	1634-04-4	METHYL TE	Aqueous	---		5	U	ug/L	C-89
AN01604	75-34-3	1,1-DICHLC	Aqueous	---		5	U	ug/L	C-89
AN01604	156-59-2	CIS-1,2-DIC	Aqueous	---		5	U	ug/L	C-89
AN01604	78-93-3	2-BUTANOI	Aqueous	---		10	U	ug/L	C-89
AN01604	74-97-5	BROMOCH	Aqueous	---		5	U	ug/L	C-89
AN01604	67-66-3	CHLOROFO	Aqueous	---		5	U	ug/L	C-89
AN01604	71-55-6	1,1,1-TRICH	Aqueous	---		5	U	ug/L	C-89
AN01604	110-82-7	CYCLOHEX/	Aqueous	---		5	U	ug/L	C-89
AN01604	56-23-5	CARBON TE	Aqueous	---		5	U	ug/L	C-89
AN01604	71-43-2	BENZENE	Aqueous	---		5	U	ug/L	C-89
AN01604	107-06-2	1,2-DICHLC	Aqueous	---		5	U	ug/L	C-89
AN01604	79-01-6	TRICHLORC	Aqueous	---		5	U	ug/L	C-89
AN01604	78-87-5	1,2-DICHLC	Aqueous	---		5	U	ug/L	C-89
AN01604	75-27-4	BROMODIC	Aqueous	---		5	U	ug/L	C-89
AN01604	10061-01-	CIS-1,3-DIC	Aqueous	---		5	U	ug/L	C-89

AN01604	108-10-1	4-METHYL-	Aqueous	---		10	U	ug/L	C-89
AN01604	108-88-3	TOLUENE	Aqueous	---		5	U	ug/L	C-89
AN01604	10061-02-	TRANS-1,3-	Aqueous	---		5	U J	ug/L	C-89
AN01604	79-00-5	1,1,2-TRICH	Aqueous	---		5	U	ug/L	C-89
AN01604	127-18-4	TETRACHLC	Aqueous	---		5	U J	ug/L	C-89
AN01604	108-87-2	METHYLCY	Aqueous	---		5	U	ug/L	C-89
AN01604	124-48-1	DIBROMOC	Aqueous	---		5	U	ug/L	C-89
AN01604	106-93-4	1,2-DIBROM	Aqueous	---		5	U	ug/L	C-89
AN01604	591-78-6	2-HEXANOI	Aqueous	---		10	U	ug/L	C-89
AN01604	108-90-7	CHLOROBE	Aqueous	---		5	U	ug/L	C-89
AN01604	79-34-5	1,1,2,2-TET	Aqueous	---		5	U	ug/L	C-89
AN01604	100-41-4	ETHYLBENZ	Aqueous	---		5	U	ug/L	C-89
AN01604	179601-23	M/P-XYLEN	Aqueous	---		5	U	ug/L	C-89
AN01604	95-47-6	O-XYLENE	Aqueous	---		5	U	ug/L	C-89
AN01604	100-42-5	STYRENE	Aqueous	---		5	U	ug/L	C-89
AN01604	75-25-2	BROMOFO	Aqueous	---		5	U	ug/L	C-89
AN01604	98-82-8	ISOPROPYL	Aqueous	---		5	U	ug/L	C-89
AN01604	541-73-1	1,3-DICHLC	Aqueous	---		5	U	ug/L	C-89
AN01604	106-46-7	1,4-DICHLC	Aqueous	---		5	U	ug/L	C-89
AN01604	95-50-1	1,2-DICHLC	Aqueous	---		5	U	ug/L	C-89
AN01604	96-12-8	1,2-DIBROM	Aqueous	---		5	U	ug/L	C-89
AN01604	0120-82-1	1,2,4-TRICH	Aqueous	---		5	U	ug/L	C-89
AN01604	87-61-6	1,2,3-TRICH	Aqueous	---		5	U	ug/L	C-89
AN01604		ETHYL ETHI	Aqueous		24		NJ	ug/L	C-89
AN01604		DIISOPROP	Aqueous		400		NJ	ug/L	C-89
AN01604		4,7-METHA	Aqueous		6.5		NJ	ug/L	C-89
AN01604	7439-92-1	LEAD	Aqueous		760			ug/L	C-109
AN01605	100-52-7	BENZALDEI	Aqueous	---		4.9	U J	ug/L	C-90
AN01605	108-95-2	PHENOL	Aqueous	---		4.9	U	ug/L	C-90
AN01605	111-44-4	BIS(2-CHLC	Aqueous	---		4.9	U	ug/L	C-90
AN01605	95-57-8	2-CHLOROI	Aqueous	---		4.9	U	ug/L	C-90
AN01605	95-48-7	2-METHYLF	Aqueous	---		4.9	U	ug/L	C-90
AN01605	108-60-1	2,2'-OXYBIS	Aqueous	---		4.9	U	ug/L	C-90
AN01605	98-86-2	ACETOPHE	Aqueous	---		4.9	U	ug/L	C-90
AN01605	106-44-5	4-METHYLF	Aqueous	---		4.9	U	ug/L	C-90
AN01605	621-64-7	N-NITROSC	Aqueous	---		4.9	U	ug/L	C-90
AN01605	67-72-1	HEXACHLO	Aqueous	---		4.9	U	ug/L	C-90
AN01605	98-95-3	NITROBENZ	Aqueous	---		4.9	U	ug/L	C-90
AN01605	78-59-1	ISOPHORO	Aqueous	---		4.9	U	ug/L	C-90
AN01605	88-75-5	2-NITROPH	Aqueous	---		4.9	U	ug/L	C-90
AN01605	105-67-9	2,4-DIMETI	Aqueous	---		4.9	U	ug/L	C-90
AN01605	111-91-1	BIS(-2-CHL(	Aqueous	---		4.9	U	ug/L	C-90
AN01605	120-83-2	2,4-DICHLC	Aqueous	---		4.9	U	ug/L	C-90
AN01605	91-20-3	NAPHTHAL	Aqueous	---		4.9	U	ug/L	C-90
AN01605	106-47-8	4-CHLORO/	Aqueous	---		4.9	U J	ug/L	C-90
AN01605	87-68-3	HEXACHLO	Aqueous	---		4.9	U	ug/L	C-90
AN01605	105-60-2	CAPROLAC	Aqueous	---		4.9	U	ug/L	C-90

AN01605	59-50-7	4-CHLORO-	Aqueous	---		4.9 U	ug/L	C-90
AN01605	91-57-6	2-METHYL	Aqueous	---		4.9 U	ug/L	C-90
AN01605	95-94-3	1,2,4,5- TE	Aqueous	---		4.9 U	ug/L	C-90
AN01605	77-47-4	HEXACHLO	Aqueous	---		9.8 U	ug/L	C-90
AN01605	88-06-2	2,4,6-TRICH	Aqueous	---		4.9 U	ug/L	C-90
AN01605	95-95-4	2,4,5-TRICH	Aqueous	---		4.9 U	ug/L	C-90
AN01605	92-52-4	1,1'- BIPHE	Aqueous	---		4.9 U	ug/L	C-90
AN01605	91-58-7	2-CHLOROI	Aqueous	---		4.9 U	ug/L	C-90
AN01605	88-74-4	2-NITROAN	Aqueous	---		4.9 U	ug/L	C-90
AN01605	131-11-3	DIMETHYL	Aqueous	---		4.9 U	ug/L	C-90
AN01605	208-96-8	ACENAPHT	Aqueous	---		4.9 U	ug/L	C-90
AN01605	606-20-2	2,6-DINITR	Aqueous	---		4.9 U	ug/L	C-90
AN01605	99-09-2	3-NITROAN	Aqueous	---		9.8 U	ug/L	C-90
AN01605	83-32-9	ACENAPHT	Aqueous	---		4.9 U	ug/L	C-90
AN01605	51-28-5	2,4-DINITR	Aqueous	---		25 U J	ug/L	C-90
AN01605	100-02-7	4-NITROPH	Aqueous	---		9.8 U	ug/L	C-90
AN01605	132-64-9	DIBENZOFU	Aqueous	---		4.9 U	ug/L	C-90
AN01605	121-14-2	2,4-DINITR	Aqueous	---		4.9 U	ug/L	C-90
AN01605	86-73-7	FLUORENE	Aqueous	---		4.9 U	ug/L	C-90
AN01605	84-66-2	DIETHYLPH	Aqueous	---		4.9 U	ug/L	C-90
AN01605	7005-72-3	4-CHLOROI	Aqueous	---		4.9 U	ug/L	C-90
AN01605	100-01-6	4-NITROAN	Aqueous	---		9.8 U	ug/L	C-90
AN01605	534-52-1	4,6-DINITR	Aqueous	---		25 U	ug/L	C-90
AN01605	86-30-6	N-NITROSC	Aqueous	---		4.9 U	ug/L	C-90
AN01605	101-55-3	4-BROMOP	Aqueous	---		4.9 U	ug/L	C-90
AN01605	118-74-1	HEXACHLO	Aqueous	---		4.9 U	ug/L	C-90
AN01605	1912-24-9	ATRAZINE	Aqueous	---		4.9 U	ug/L	C-90
AN01605	87-86-5	PENTACHL	Aqueous	---		9.8 U	ug/L	C-90
AN01605	85-01-8	PHENANTH	Aqueous	---		4.9 U	ug/L	C-90
AN01605	120-12-7	ANTHRACE	Aqueous	---		4.9 U	ug/L	C-90
AN01605	86-74-8	CARBAZOLI	Aqueous	---		4.9 U	ug/L	C-90
AN01605	84-74-2	DI-N-BUTYI	Aqueous	---		4.9 U	ug/L	C-90
AN01605	206-44-0	FLUORANT	Aqueous		11		ug/L	C-90
AN01605	129-00-0	PYRENE	Aqueous		12		ug/L	C-90
AN01605	85-68-7	BUTYLBEN	Aqueous	---		4.9 U	ug/L	C-90
AN01605	91-94-1	3,3'- DICHL	Aqueous	---		4.9 U	ug/L	C-90
AN01605	56-55-3	BENZO(A)A	Aqueous		9.4		ug/L	C-90
AN01605	218-01-9	CHRYSENE	Aqueous		10		ug/L	C-90
AN01605	117-81-7	BIS(2-ETHY	Aqueous		25		ug/L	C-90
AN01605	117-84-0	DI-N-OCTYI	Aqueous	---		4.9 U	ug/L	C-90
AN01605	205-99-2	BENZO(B)F	Aqueous		12		ug/L	C-90
AN01605	207-08-9	BENZO(K)F	Aqueous		9.3		ug/L	C-90
AN01605	50-32-8	BENZO(A)P	Aqueous		7.7		ug/L	C-90
AN01605	193-39-5	INDENO(1,	Aqueous		6.2		ug/L	C-90
AN01605	53-70-3	DIBENZO(A	Aqueous	---		4.9 U	ug/L	C-90
AN01605	191-24-2	BENZO(G,H	Aqueous		6.4		ug/L	C-90
AN01605	58-90-2	2,3,4,6-TET	Aqueous	---		4.9 U	ug/L	C-90

AN01605		CYCLOHEX/	Aqueous		46	NJ	ug/L	C-90
AN01605		CYCLOHEX/	Aqueous		15	NJ	ug/L	C-90
AN01605		O-CHLORO.	Aqueous		87	NJ	ug/L	C-90
AN01605		HEXANOIC	Aqueous		33	NJ	ug/L	C-90
AN01605		PHENOL, 2,	Aqueous		39	NJ	ug/L	C-90
AN01605		ACETAMID	Aqueous		13	NJ	ug/L	C-90
AN01605		BENZENEM	Aqueous		14	NJ	ug/L	C-90
AN01605	75-71-8	DICHLOROI	Aqueous	---		5 U	ug/L	C-89
AN01605	74-87-3	CHLOROMI	Aqueous	---		5 U	ug/L	C-89
AN01605	75-01-4	VINYL CHL(	Aqueous	---		5 U J	ug/L	C-89
AN01605	74-83-9	BROMOME	Aqueous	---		5 U L	ug/L	C-89
AN01605	75-00-3	CHLOROET	Aqueous	---		5 U	ug/L	C-89
AN01605	75-69-4	TRICHLORC	Aqueous	---		5 U	ug/L	C-89
AN01605	75-35-4	1,1-DICHLC	Aqueous	---		5 U	ug/L	C-89
AN01605	76-13-1	1,1,2-TRICI	Aqueous	---		5 U	ug/L	C-89
AN01605	75-15-0	CARBON DI	Aqueous	---		5 U	ug/L	C-89
AN01605	67-64-1	ACETONE	Aqueous	---		10 U	ug/L	C-89
AN01605	79-20-9	METHYL AC	Aqueous	---		5 U	ug/L	C-89
AN01605	75-09-2	METHYLEN	Aqueous	---		5 U	ug/L	C-89
AN01605	156-60-5	TRANS-1,2-	Aqueous	---		5 U	ug/L	C-89
AN01605	1634-04-4	METHYL TE	Aqueous	---		5 U	ug/L	C-89
AN01605	75-34-3	1,1-DICHLC	Aqueous	---		5 U	ug/L	C-89
AN01605	156-59-2	CIS-1,2-DIC	Aqueous	---		5 U	ug/L	C-89
AN01605	78-93-3	2-BUTANOI	Aqueous	---		10 U	ug/L	C-89
AN01605	74-97-5	BROMOCH	Aqueous	---		5 U	ug/L	C-89
AN01605	67-66-3	CHLOROFO	Aqueous	---		5 U	ug/L	C-89
AN01605	71-55-6	1,1,1-TRICI	Aqueous	---		5 U	ug/L	C-89
AN01605	110-82-7	CYCLOHEX/	Aqueous	---		5 U	ug/L	C-89
AN01605	56-23-5	CARBON TE	Aqueous	---		5 U	ug/L	C-89
AN01605	71-43-2	BENZENE	Aqueous	---		5 U	ug/L	C-89
AN01605	107-06-2	1,2-DICHLC	Aqueous	---		5 U	ug/L	C-89
AN01605	79-01-6	TRICHLORC	Aqueous	---		5 U	ug/L	C-89
AN01605	78-87-5	1,2-DICHLC	Aqueous	---		5 U	ug/L	C-89
AN01605	75-27-4	BROMODIC	Aqueous	---		5 U	ug/L	C-89
AN01605	10061-01-	CIS-1,3-DIC	Aqueous	---		5 U	ug/L	C-89
AN01605	108-10-1	4-METHYL-	Aqueous	---		10 U	ug/L	C-89
AN01605	108-88-3	TOLUENE	Aqueous	---		5 U	ug/L	C-89
AN01605	10061-02-	TRANS-1,3-	Aqueous	---		5 U J	ug/L	C-89
AN01605	79-00-5	1,1,2-TRICI	Aqueous	---		5 U	ug/L	C-89
AN01605	127-18-4	TETRACHLC	Aqueous	---		5 U J	ug/L	C-89
AN01605	108-87-2	METHYLCY	Aqueous	---		5 U	ug/L	C-89
AN01605	124-48-1	DIBROMOC	Aqueous	---		5 U	ug/L	C-89
AN01605	106-93-4	1,2-DIBROI	Aqueous	---		5 U	ug/L	C-89
AN01605	591-78-6	2-HEXANOI	Aqueous	---		10 U	ug/L	C-89
AN01605	108-90-7	CHLOROBE	Aqueous	---		5 U	ug/L	C-89
AN01605	79-34-5	1,1,2,2-TET	Aqueous	---		5 U	ug/L	C-89
AN01605	100-41-4	ETHYLBENZ	Aqueous	---		5 U	ug/L	C-89

AN01605	179601-2	M/P-XYLEN	Aqueous	---		5 U	ug/L	C-89
AN01605	95-47-6	O-XYLENE	Aqueous	---		5 U	ug/L	C-89
AN01605	100-42-5	STYRENE	Aqueous	---		5 U	ug/L	C-89
AN01605	75-25-2	BROMOFO	Aqueous	---		5 U	ug/L	C-89
AN01605	98-82-8	ISOPROPYL	Aqueous	---		5 U	ug/L	C-89
AN01605	541-73-1	1,3-DICHLC	Aqueous	---		5 U	ug/L	C-89
AN01605	106-46-7	1,4-DICHLC	Aqueous	---		5 U	ug/L	C-89
AN01605	95-50-1	1,2-DICHLC	Aqueous	---		5 U	ug/L	C-89
AN01605	96-12-8	1,2-DIBROI	Aqueous	---		5 U	ug/L	C-89
AN01605	0120-82-1	1,2,4-TRICI	Aqueous	---		5 U	ug/L	C-89
AN01605	87-61-6	1,2,3-TRICI	Aqueous	---		5 U	ug/L	C-89
AN01605		ETHYL ETHI	Aqueous		25	NJ	ug/L	C-89
AN01605		DIISOPROP	Aqueous		410	NJ	ug/L	C-89
AN01605	7439-92-1	LEAD	Aqueous		86		ug/L	C-109
AN01606	100-52-7	BENZALDEI	Aqueous	---		5.6 U J	ug/L	C-90
AN01606	108-95-2	PHENOL	Aqueous	---		5.6 U	ug/L	C-90
AN01606	111-44-4	BIS(2-CHLC	Aqueous	---		5.6 U	ug/L	C-90
AN01606	95-57-8	2-CHLOROI	Aqueous	---		5.6 U	ug/L	C-90
AN01606	95-48-7	2-METHYLF	Aqueous	---		5.6 U	ug/L	C-90
AN01606	108-60-1	2,2'-OXYBIS	Aqueous	---		5.6 U	ug/L	C-90
AN01606	98-86-2	ACETOPHE	Aqueous	---		5.6 U	ug/L	C-90
AN01606	106-44-5	4-METHYLF	Aqueous	---		5.6 U	ug/L	C-90
AN01606	621-64-7	N-NITROSC	Aqueous	---		5.6 U	ug/L	C-90
AN01606	67-72-1	HEXACHLO	Aqueous	---		5.6 U	ug/L	C-90
AN01606	98-95-3	NITROBENZ	Aqueous	---		5.6 U	ug/L	C-90
AN01606	78-59-1	ISOPHORO	Aqueous	---		5.6 U	ug/L	C-90
AN01606	88-75-5	2-NITROPH	Aqueous	---		5.6 U	ug/L	C-90
AN01606	105-67-9	2,4-DIMETI	Aqueous	---		5.6 U	ug/L	C-90
AN01606	111-91-1	BIS(-2-CHLC	Aqueous	---		5.6 U	ug/L	C-90
AN01606	120-83-2	2,4-DICHLC	Aqueous	---		5.6 U	ug/L	C-90
AN01606	91-20-3	NAPHTHAL	Aqueous	---		5.6 U	ug/L	C-90
AN01606	106-47-8	4-CHLORO/	Aqueous	---		5.6 U J	ug/L	C-90
AN01606	87-68-3	HEXACHLO	Aqueous	---		5.6 U	ug/L	C-90
AN01606	105-60-2	CAPROLAC	Aqueous	---		5.6 U	ug/L	C-90
AN01606	59-50-7	4-CHLORO-	Aqueous	---		5.6 U	ug/L	C-90
AN01606	91-57-6	2-METHYL	Aqueous	---		5.6 U	ug/L	C-90
AN01606	95-94-3	1,2,4,5- TE	Aqueous	---		5.6 U	ug/L	C-90
AN01606	77-47-4	HEXACHLO	Aqueous	---		11 U	ug/L	C-90
AN01606	88-06-2	2,4,6-TRICI	Aqueous	---		5.6 U	ug/L	C-90
AN01606	95-95-4	2,4,5-TRICI	Aqueous	---		5.6 U	ug/L	C-90
AN01606	92-52-4	1,1'- BIPHE	Aqueous	---		5.6 U	ug/L	C-90
AN01606	91-58-7	2-CHLOROI	Aqueous	---		5.6 U	ug/L	C-90
AN01606	88-74-4	2-NITROAN	Aqueous	---		5.6 U	ug/L	C-90
AN01606	131-11-3	DIMETHYL	Aqueous	---		5.6 U	ug/L	C-90
AN01606	208-96-8	ACENAPHT	Aqueous	---		5.6 U	ug/L	C-90
AN01606	606-20-2	2,6-DINITRI	Aqueous	---		5.6 U	ug/L	C-90
AN01606	99-09-2	3-NITROAN	Aqueous	---		11 U	ug/L	C-90

AN01606	83-32-9	ACENAPHT	Aqueous	---		5.6	U	ug/L	C-90
AN01606	51-28-5	2,4-DINITR	Aqueous	---		28	U J	ug/L	C-90
AN01606	100-02-7	4-NITROPH	Aqueous	---		11	U	ug/L	C-90
AN01606	132-64-9	DIBENZOFL	Aqueous	---		5.6	U	ug/L	C-90
AN01606	121-14-2	2,4-DINITR	Aqueous	---		5.6	U	ug/L	C-90
AN01606	86-73-7	FLUORENE	Aqueous	---		5.6	U	ug/L	C-90
AN01606	84-66-2	DIETHYLPH	Aqueous	---		5.6	U	ug/L	C-90
AN01606	7005-72-3	4-CHLOROI	Aqueous	---		5.6	U	ug/L	C-90
AN01606	100-01-6	4-NITROAN	Aqueous	---		11	U	ug/L	C-90
AN01606	534-52-1	4,6-DINITR	Aqueous	---		28	U	ug/L	C-90
AN01606	86-30-6	N-NITROSC	Aqueous	---		5.6	U	ug/L	C-90
AN01606	101-55-3	4-BROMOP	Aqueous	---		5.6	U	ug/L	C-90
AN01606	118-74-1	HEXACHLO	Aqueous	---		5.6	U	ug/L	C-90
AN01606	1912-24-9	ATRAZINE	Aqueous	---		5.6	U	ug/L	C-90
AN01606	87-86-5	PENTACHL	Aqueous	---		11	U	ug/L	C-90
AN01606	85-01-8	PHENANTH	Aqueous	---		5.6	U	ug/L	C-90
AN01606	120-12-7	ANTHRACE	Aqueous	---		5.6	U	ug/L	C-90
AN01606	86-74-8	CARBAZOLI	Aqueous	---		5.6	U	ug/L	C-90
AN01606	84-74-2	DI-N-BUTYI	Aqueous	---		5.6	U	ug/L	C-90
AN01606	206-44-0	FLUORANT	Aqueous	---		5.6	U	ug/L	C-90
AN01606	129-00-0	PYRENE	Aqueous	---		5.6	U	ug/L	C-90
AN01606	85-68-7	BUTYLBEN	Aqueous	---		5.6	U	ug/L	C-90
AN01606	91-94-1	3,3'- DICHL	Aqueous	---		5.6	U	ug/L	C-90
AN01606	56-55-3	BENZO(A)A	Aqueous	---		5.6	U	ug/L	C-90
AN01606	218-01-9	CHRYSENE	Aqueous	---		5.6	U	ug/L	C-90
AN01606	117-81-7	BIS(2-ETHY	Aqueous		20			ug/L	C-90
AN01606	117-84-0	DI-N-OCTYI	Aqueous	---		5.6	U	ug/L	C-90
AN01606	205-99-2	BENZO(B)F	Aqueous	---		5.6	U	ug/L	C-90
AN01606	207-08-9	BENZO(K)F	Aqueous	---		5.6	U	ug/L	C-90
AN01606	50-32-8	BENZO(A)P	Aqueous	---		5.6	U	ug/L	C-90
AN01606	193-39-5	INDENO(1,	Aqueous	---		5.6	U	ug/L	C-90
AN01606	53-70-3	DIBENZO(A	Aqueous	---		5.6	U	ug/L	C-90
AN01606	191-24-2	BENZO(G,H	Aqueous	---		5.6	U	ug/L	C-90
AN01606	58-90-2	2,3,4,6-TET	Aqueous	---		5.6	U	ug/L	C-90
AN01606		CYCLOTETR	Aqueous		7		NJ	ug/L	C-90
AN01606	75-71-8	DICHLOROI	Aqueous	---		5	U	ug/L	C-89
AN01606	74-87-3	CHLOROMI	Aqueous	---		5	U	ug/L	C-89
AN01606	75-01-4	VINYL CHL	Aqueous	---		5	U J	ug/L	C-89
AN01606	74-83-9	BROMOME	Aqueous	---		5	U L	ug/L	C-89
AN01606	75-00-3	CHLOROET	Aqueous	---		5	U	ug/L	C-89
AN01606	75-69-4	TRICHLOR	Aqueous	---		5	U	ug/L	C-89
AN01606	75-35-4	1,1-DICHLC	Aqueous	---		5	U	ug/L	C-89
AN01606	76-13-1	1,1,2-TRICH	Aqueous	---		5	U	ug/L	C-89
AN01606	75-15-0	CARBON DI	Aqueous	---		5	U	ug/L	C-89
AN01606	67-64-1	ACETONE	Aqueous		12		K	ug/L	C-89
AN01606	79-20-9	METHYL AC	Aqueous	---		5	U	ug/L	C-89
AN01606	75-09-2	METHYLEN	Aqueous	---		5	U	ug/L	C-89

AN01606	156-60-5	TRANS-1,2-	Aqueous	---		5 U	ug/L	C-89
AN01606	1634-04-4	METHYL TE	Aqueous	---		5 U	ug/L	C-89
AN01606	75-34-3	1,1-DICHLC	Aqueous	---		5 U	ug/L	C-89
AN01606	156-59-2	CIS-1,2-DIC	Aqueous	---		5 U	ug/L	C-89
AN01606	78-93-3	2-BUTANOI	Aqueous	---		10 U	ug/L	C-89
AN01606	74-97-5	BROMOCH	Aqueous	---		5 U	ug/L	C-89
AN01606	67-66-3	CHLOROFO	Aqueous	---		5 U	ug/L	C-89
AN01606	71-55-6	1,1,1-TRICI	Aqueous	---		5 U	ug/L	C-89
AN01606	110-82-7	CYCLOHEX/	Aqueous	---		5 U	ug/L	C-89
AN01606	56-23-5	CARBON TE	Aqueous	---		5 U	ug/L	C-89
AN01606	71-43-2	BENZENE	Aqueous	---		5 U	ug/L	C-89
AN01606	107-06-2	1,2-DICHLC	Aqueous	---		5 U	ug/L	C-89
AN01606	79-01-6	TRICHLORC	Aqueous	---		5 U	ug/L	C-89
AN01606	78-87-5	1,2-DICHLC	Aqueous	---		5 U	ug/L	C-89
AN01606	75-27-4	BROMODIC	Aqueous	---		5 U	ug/L	C-89
AN01606	10061-01-	CIS-1,3-DIC	Aqueous	---		5 U	ug/L	C-89
AN01606	108-10-1	4-METHYL-	Aqueous	---		10 U	ug/L	C-89
AN01606	108-88-3	TOLUENE	Aqueous	---		5 U	ug/L	C-89
AN01606	10061-02-	TRANS-1,3-	Aqueous	---		5 U J	ug/L	C-89
AN01606	79-00-5	1,1,2-TRICI	Aqueous	---		5 U	ug/L	C-89
AN01606	127-18-4	TETRACHLC	Aqueous	---		5 U J	ug/L	C-89
AN01606	108-87-2	METHYLCY	Aqueous	---		5 U	ug/L	C-89
AN01606	124-48-1	DIBROMOC	Aqueous	---		5 U	ug/L	C-89
AN01606	106-93-4	1,2-DIBROI	Aqueous	---		5 U	ug/L	C-89
AN01606	591-78-6	2-HEXANOI	Aqueous	---		10 U	ug/L	C-89
AN01606	108-90-7	CHLOROBE	Aqueous	---		5 U	ug/L	C-89
AN01606	79-34-5	1,1,2,2-TET	Aqueous	---		5 U	ug/L	C-89
AN01606	100-41-4	ETHYLBENZ	Aqueous	---		5 U	ug/L	C-89
AN01606	179601-23	M/P-XYLEN	Aqueous	---		5 U	ug/L	C-89
AN01606	95-47-6	O-XYLENE	Aqueous	---		5 U	ug/L	C-89
AN01606	100-42-5	STYRENE	Aqueous	---		5 U	ug/L	C-89
AN01606	75-25-2	BROMOFO	Aqueous	---		5 U	ug/L	C-89
AN01606	98-82-8	ISOPROPYL	Aqueous	---		5 U	ug/L	C-89
AN01606	541-73-1	1,3-DICHLC	Aqueous	---		5 U	ug/L	C-89
AN01606	106-46-7	1,4-DICHLC	Aqueous	---		5 U	ug/L	C-89
AN01606	95-50-1	1,2-DICHLC	Aqueous	---		5 U	ug/L	C-89
AN01606	96-12-8	1,2-DIBROI	Aqueous	---		5 U	ug/L	C-89
AN01606	0120-82-1	1,2,4-TRICI	Aqueous	---		5 U	ug/L	C-89
AN01606	87-61-6	1,2,3-TRICI	Aqueous	---		5 U	ug/L	C-89
AN01606		SULFUR DI	Aqueous		270	NJ	ug/L	C-89
AN01606	7439-92-1	LEAD	Aqueous		310		ug/L	C-109
AN01607	100-52-7	BENZALDEI	Aqueous	---		5 U J	ug/L	C-90
AN01607	108-95-2	PHENOL	Aqueous		3,000		ug/L	C-90
AN01607	111-44-4	BIS(2-CHLC	Aqueous	---		5 U	ug/L	C-90
AN01607	95-57-8	2-CHLOROI	Aqueous	---		5 U	ug/L	C-90
AN01607	95-48-7	2-METHYLI	Aqueous		5,300		ug/L	C-90
AN01607	108-60-1	2,2'-OXYBIS	Aqueous	---		5 U	ug/L	C-90

AN01607	98-86-2	ACETOPHE	Aqueous	---		5	U	ug/L	C-90
AN01607	106-44-5	4-METHYLF	Aqueous		1,300			ug/L	C-90
AN01607	621-64-7	N-NITROSC	Aqueous	---		5	U	ug/L	C-90
AN01607	67-72-1	HEXACHLO	Aqueous	---		5	U	ug/L	C-90
AN01607	98-95-3	NITROBEN	Aqueous	---		5	U	ug/L	C-90
AN01607	78-59-1	ISOPHORO	Aqueous	---		5	U	ug/L	C-90
AN01607	88-75-5	2-NITROPH	Aqueous	---		5	U	ug/L	C-90
AN01607	105-67-9	2,4-DIMETI	Aqueous		290			ug/L	C-90
AN01607	111-91-1	BIS(-2-CHL(	Aqueous	---		5	U	ug/L	C-90
AN01607	120-83-2	2,4-DICHLC	Aqueous	---		5	U	ug/L	C-90
AN01607	91-20-3	NAPHTHAL	Aqueous	---		5	U	ug/L	C-90
AN01607	106-47-8	4-CHLORO/	Aqueous	---		5	U J	ug/L	C-90
AN01607	87-68-3	HEXACHLO	Aqueous	---		5	U	ug/L	C-90
AN01607	105-60-2	CAPROLAC	Aqueous	---		5	U	ug/L	C-90
AN01607	59-50-7	4-CHLORO-	Aqueous	---		5	U	ug/L	C-90
AN01607	91-57-6	2-METHYL	Aqueous		8.8		K	ug/L	C-90
AN01607	95-94-3	1,2,4,5- TE	Aqueous	---		5	U	ug/L	C-90
AN01607	77-47-4	HEXACHLO	Aqueous	---		10	U	ug/L	C-90
AN01607	88-06-2	2,4,6-TRICH	Aqueous	---		5	U	ug/L	C-90
AN01607	95-95-4	2,4,5-TRICH	Aqueous	---		5	U	ug/L	C-90
AN01607	92-52-4	1,1'- BIPHE	Aqueous	---		5	U	ug/L	C-90
AN01607	91-58-7	2-CHLOROI	Aqueous	---		5	U	ug/L	C-90
AN01607	88-74-4	2-NITROAN	Aqueous	---		5	U	ug/L	C-90
AN01607	131-11-3	DIMETHYL	Aqueous	---		5	U	ug/L	C-90
AN01607	208-96-8	ACENAPHT	Aqueous	---		5	U	ug/L	C-90
AN01607	606-20-2	2,6-DINITR	Aqueous	---		5	U	ug/L	C-90
AN01607	99-09-2	3-NITROAN	Aqueous	---		10	U	ug/L	C-90
AN01607	83-32-9	ACENAPHT	Aqueous	---		5	U	ug/L	C-90
AN01607	51-28-5	2,4-DINITR	Aqueous	---		25	U J	ug/L	C-90
AN01607	100-02-7	4-NITROPH	Aqueous		48		K	ug/L	C-90
AN01607	132-64-9	DIBENZOFU	Aqueous	---		5	U	ug/L	C-90
AN01607	121-14-2	2,4-DINITR	Aqueous	---		5	U	ug/L	C-90
AN01607	86-73-7	FLUORENE	Aqueous	---		5	U	ug/L	C-90
AN01607	84-66-2	DIETHYLPH	Aqueous		61		K	ug/L	C-90
AN01607	7005-72-3	4-CHLOROI	Aqueous	---		5	U	ug/L	C-90
AN01607	100-01-6	4-NITROAN	Aqueous	---		10	U	ug/L	C-90
AN01607	534-52-1	4,6-DINITR	Aqueous	---		25	U	ug/L	C-90
AN01607	86-30-6	N-NITROSC	Aqueous	---		5	U	ug/L	C-90
AN01607	101-55-3	4-BROMOP	Aqueous	---		5	U	ug/L	C-90
AN01607	118-74-1	HEXACHLO	Aqueous	---		5	U	ug/L	C-90
AN01607	1912-24-9	ATRAZINE	Aqueous	---		5	U	ug/L	C-90
AN01607	87-86-5	PENTACHL(	Aqueous	---		10	U	ug/L	C-90
AN01607	85-01-8	PHENANTH	Aqueous	---		5	U	ug/L	C-90
AN01607	120-12-7	ANTHRACE	Aqueous	---		5	U	ug/L	C-90
AN01607	86-74-8	CARBAZOLI	Aqueous	---		5	U	ug/L	C-90
AN01607	84-74-2	DI-N-BUTYI	Aqueous	---		5	U	ug/L	C-90
AN01607	206-44-0	FLUORANT	Aqueous	---		5	U	ug/L	C-90

AN01607	129-00-0	PYRENE	Aqueous	---		5 U	ug/L	C-90
AN01607	85-68-7	BUTYLBEN	Aqueous	---		5 U	ug/L	C-90
AN01607	91-94-1	3,3'- DICHL	Aqueous	---		5 U	ug/L	C-90
AN01607	56-55-3	BENZO(A)A	Aqueous	---		5 U	ug/L	C-90
AN01607	218-01-9	CHRYSENE	Aqueous	---		5 U	ug/L	C-90
AN01607	117-81-7	BIS(2-ETHY	Aqueous	---		5 U	ug/L	C-90
AN01607	117-84-0	DI-N-OCTYI	Aqueous	---		5 U	ug/L	C-90
AN01607	205-99-2	BENZO(B)F	Aqueous	---		5 U	ug/L	C-90
AN01607	207-08-9	BENZO(K)F	Aqueous	---		5 U	ug/L	C-90
AN01607	50-32-8	BENZO(A)P	Aqueous	---		5 U	ug/L	C-90
AN01607	193-39-5	INDENO(1,	Aqueous	---		5 U	ug/L	C-90
AN01607	53-70-3	DIBENZO(A	Aqueous	---		5 U	ug/L	C-90
AN01607	191-24-2	BENZO(G,H	Aqueous	---		5 U	ug/L	C-90
AN01607	58-90-2	2,3,4,6-TET	Aqueous	---		5 U	ug/L	C-90
AN01607		PENTANOI(	Aqueous		11	NJ	ug/L	C-90
AN01607		O-CHLORO	Aqueous		30	NJ	ug/L	C-90
AN01607		P-MENTH-1	Aqueous		9.6	NJ	ug/L	C-90
AN01607		PHENOL, 2,	Aqueous		7.7	NJ	ug/L	C-90
AN01607		4,7-METHA	Aqueous		9	NJ	ug/L	C-90
AN01607		2(1H)-QUN	Aqueous		7.9	NJ	ug/L	C-90
AN01607	75-71-8	DICHLOROI	Aqueous	---		5 U L	ug/L	C-89
AN01607	74-87-3	CHLOROMI	Aqueous	---		5 U L	ug/L	C-89
AN01607	75-01-4	VINYL CHL(	Aqueous	---		5 U J	ug/L	C-89
AN01607	74-83-9	BROMOME	Aqueous	---		5 U L	ug/L	C-89
AN01607	75-00-3	CHLOROET	Aqueous	---		5 U L	ug/L	C-89
AN01607	75-69-4	TRICHLORC	Aqueous	---		5 U L	ug/L	C-89
AN01607	75-35-4	1,1-DICHLC	Aqueous	---		5 U L	ug/L	C-89
AN01607	76-13-1	1,1,2-TRICI	Aqueous	---		5 U L	ug/L	C-89
AN01607	75-15-0	CARBON DI	Aqueous	---		5 U L	ug/L	C-89
AN01607	67-64-1	ACETONE	Aqueous	---		10 U L	ug/L	C-89
AN01607	79-20-9	METHYL A(	Aqueous	---		5 U L	ug/L	C-89
AN01607	75-09-2	METHYLEN	Aqueous		940		ug/L	C-89
AN01607	156-60-5	TRANS-1,2-	Aqueous	---		5 U L	ug/L	C-89
AN01607	1634-04-4	METHYL TE	Aqueous	---		5 U L	ug/L	C-89
AN01607	75-34-3	1,1-DICHLC	Aqueous		59	L	ug/L	C-89
AN01607	156-59-2	CIS-1,2-DIC	Aqueous	---		5 U L	ug/L	C-89
AN01607	78-93-3	2-BUTANOI	Aqueous		500	K	ug/L	C-89
AN01607	74-97-5	BROMOCH	Aqueous	---		5 U L	ug/L	C-89
AN01607	67-66-3	CHLOROFO	Aqueous		78	L	ug/L	C-89
AN01607	71-55-6	1,1,1-TRICI	Aqueous		150	L	ug/L	C-89
AN01607	110-82-7	CYCLOHEX/	Aqueous	---		5 U L	ug/L	C-89
AN01607	56-23-5	CARBON TE	Aqueous	---		5 U L	ug/L	C-89
AN01607	71-43-2	BENZENE	Aqueous		15	L	ug/L	C-89
AN01607	107-06-2	1,2-DICHLC	Aqueous	---		5 U L	ug/L	C-89
AN01607	79-01-6	TRICHLORC	Aqueous		5.6	L	ug/L	C-89
AN01607	78-87-5	1,2-DICHLC	Aqueous	---		5 U L	ug/L	C-89
AN01607	75-27-4	BROMODIC	Aqueous	---		5 U L	ug/L	C-89

AN01607	10061-01-	CIS-1,3-DIC	Aqueous	---		5 U L	ug/L	C-89
AN01607	108-10-1	4-METHYL-	Aqueous		95	J	ug/L	C-89
AN01607	108-88-3	TOLUENE	Aqueous		180	J	ug/L	C-89
AN01607	10061-02-	TRANS-1,3-	Aqueous	---		5 U J	ug/L	C-89
AN01607	79-00-5	1,1,2-TRICH	Aqueous	---		5 U L	ug/L	C-89
AN01607	127-18-4	TETRACHLC	Aqueous		7.1	J	ug/L	C-89
AN01607	108-87-2	METHYLCY	Aqueous	---		5 U L	ug/L	C-89
AN01607	124-48-1	DIBROMOC	Aqueous	---		5 U L	ug/L	C-89
AN01607	106-93-4	1,2-DIBROM	Aqueous	---		5 U J	ug/L	C-89
AN01607	591-78-6	2-HEXANOI	Aqueous	---		10 U J	ug/L	C-89
AN01607	108-90-7	CHLOROBE	Aqueous	---		5 U J	ug/L	C-89
AN01607	79-34-5	1,1,2,2-TET	Aqueous	---		5 U J	ug/L	C-89
AN01607	100-41-4	ETHYLBENZ	Aqueous		130	J	ug/L	C-89
AN01607	179601-23	M/P-XYLEN	Aqueous		43	J	ug/L	C-89
AN01607	95-47-6	O-XYLENE	Aqueous		31	J	ug/L	C-89
AN01607	100-42-5	STYRENE	Aqueous		27	J	ug/L	C-89
AN01607	75-25-2	BROMOFO	Aqueous	---		5 U J	ug/L	C-89
AN01607	98-82-8	ISOPROPYL	Aqueous		6.3	J	ug/L	C-89
AN01607	541-73-1	1,3-DICHLC	Aqueous	---		5 U J	ug/L	C-89
AN01607	106-46-7	1,4-DICHLC	Aqueous	---		5 U J	ug/L	C-89
AN01607	95-50-1	1,2-DICHLC	Aqueous		13	J	ug/L	C-89
AN01607	96-12-8	1,2-DIBROM	Aqueous	---		5 U J	ug/L	C-89
AN01607	0120-82-1	1,2,4-TRICH	Aqueous		51	J	ug/L	C-89
AN01607	87-61-6	1,2,3-TRICH	Aqueous		14	J	ug/L	C-89
AN01607		SULFUR DI	Aqueous		38	NJ	ug/L	C-89
AN01607		DIMETHYL	Aqueous		88	NJ	ug/L	C-89
AN01607		2-BUTANOI	Aqueous		33	NJ	ug/L	C-89
AN01607		DIISOPROP	Aqueous		1,400	NJ	ug/L	C-89
AN01607		FURAN, TE	Aqueous		170	NJ	ug/L	C-89
AN01607		HYDROGEN	Aqueous		150	NJ	ug/L	C-89
AN01607		BENZENE,1	Aqueous		42	NJ	ug/L	C-89
AN01607		BENZENE,1	Aqueous		28	NJ	ug/L	C-89
AN01607		PHENOL, 2-	Aqueous		37	NJ	ug/L	C-89
AN01608	100-52-7	BENZALDEI	Aqueous	---		5 U J	ug/L	C-90
AN01608	108-95-2	PHENOL	Aqueous		1,200		ug/L	C-90
AN01608	111-44-4	BIS(2-CHLC	Aqueous	---		5 U	ug/L	C-90
AN01608	95-57-8	2-CHLOROI	Aqueous	---		5 U	ug/L	C-90
AN01608	95-48-7	2-METHYLF	Aqueous		2,900		ug/L	C-90
AN01608	108-60-1	2,2'-OXYBIS	Aqueous	---		5 U	ug/L	C-90
AN01608	98-86-2	ACETOPHE	Aqueous	---		5 U	ug/L	C-90
AN01608	106-44-5	4-METHYLF	Aqueous		600		ug/L	C-90
AN01608	621-64-7	N-NITROSC	Aqueous	---		5 U	ug/L	C-90
AN01608	67-72-1	HEXACHLO	Aqueous	---		5 U	ug/L	C-90
AN01608	98-95-3	NITROBENZ	Aqueous	---		5 U	ug/L	C-90
AN01608	78-59-1	ISOPHORO	Aqueous	---		5 U	ug/L	C-90
AN01608	88-75-5	2-NITROPH	Aqueous	---		5 U	ug/L	C-90
AN01608	105-67-9	2,4-DIMETI	Aqueous		150		ug/L	C-90

AN01608	111-91-1	BIS(-2-CHL(	Aqueous	---		5	U	ug/L	C-90
AN01608	120-83-2	2,4-DICHLC	Aqueous	---		5	U	ug/L	C-90
AN01608	91-20-3	NAPHTHAL	Aqueous	---		5	U	ug/L	C-90
AN01608	106-47-8	4-CHLORO/	Aqueous	---		5	U J	ug/L	C-90
AN01608	87-68-3	HEXACHLO	Aqueous	---		5	U	ug/L	C-90
AN01608	105-60-2	CAPROLAC	Aqueous	---		5	U	ug/L	C-90
AN01608	59-50-7	4-CHLORO-	Aqueous	---		5	U	ug/L	C-90
AN01608	91-57-6	2-METHYL	Aqueous		21		K	ug/L	C-90
AN01608	95-94-3	1,2,4,5- TE	Aqueous	---		5	U	ug/L	C-90
AN01608	77-47-4	HEXACHLO	Aqueous	---		10	U	ug/L	C-90
AN01608	88-06-2	2,4,6-TRICH	Aqueous	---		5	U	ug/L	C-90
AN01608	95-95-4	2,4,5-TRICH	Aqueous	---		5	U	ug/L	C-90
AN01608	92-52-4	1,1'- BIPHE	Aqueous	---		5	U	ug/L	C-90
AN01608	91-58-7	2-CHLOROI	Aqueous	---		5	U	ug/L	C-90
AN01608	88-74-4	2-NITROAN	Aqueous	---		5	U	ug/L	C-90
AN01608	131-11-3	DIMETHYL	Aqueous	---		5	U	ug/L	C-90
AN01608	208-96-8	ACENAPHT	Aqueous	---		5	U	ug/L	C-90
AN01608	606-20-2	2,6-DINITR(	Aqueous	---		5	U	ug/L	C-90
AN01608	99-09-2	3-NITROAN	Aqueous	---		10	U	ug/L	C-90
AN01608	83-32-9	ACENAPHT	Aqueous	---		5	U	ug/L	C-90
AN01608	51-28-5	2,4-DINITR(	Aqueous	---		25	U J	ug/L	C-90
AN01608	100-02-7	4-NITROPH	Aqueous	---		10	U	ug/L	C-90
AN01608	132-64-9	DIBENZOFU	Aqueous	---		5	U	ug/L	C-90
AN01608	121-14-2	2,4-DINITR(	Aqueous	---		5	U	ug/L	C-90
AN01608	86-73-7	FLUORENE	Aqueous	---		5	U	ug/L	C-90
AN01608	84-66-2	DIETHYLPH	Aqueous	---		5	U	ug/L	C-90
AN01608	7005-72-3	4-CHLOROI	Aqueous	---		5	U	ug/L	C-90
AN01608	100-01-6	4-NITROAN	Aqueous	---		10	U	ug/L	C-90
AN01608	534-52-1	4,6-DINITR(	Aqueous	---		25	U	ug/L	C-90
AN01608	86-30-6	N-NITROSC	Aqueous	---		5	U	ug/L	C-90
AN01608	101-55-3	4-BROMOP	Aqueous	---		5	U	ug/L	C-90
AN01608	118-74-1	HEXACHLO	Aqueous	---		5	U	ug/L	C-90
AN01608	1912-24-9	ATRAZINE	Aqueous	---		5	U	ug/L	C-90
AN01608	87-86-5	PENTACHL(	Aqueous	---		10	U	ug/L	C-90
AN01608	85-01-8	PHENANTH	Aqueous		19			ug/L	C-90
AN01608	120-12-7	ANTHRACE	Aqueous	---		5	U	ug/L	C-90
AN01608	86-74-8	CARBAZOLI	Aqueous	---		5	U	ug/L	C-90
AN01608	84-74-2	DI-N-BUTYI	Aqueous	---		5	U	ug/L	C-90
AN01608	206-44-0	FLUORANT	Aqueous	---		5	U	ug/L	C-90
AN01608	129-00-0	PYRENE	Aqueous	---		5	U	ug/L	C-90
AN01608	85-68-7	BUTYLBENZ	Aqueous	---		5	U	ug/L	C-90
AN01608	91-94-1	3,3'- DICHL	Aqueous	---		5	U	ug/L	C-90
AN01608	56-55-3	BENZO(A)A	Aqueous	---		5	U	ug/L	C-90
AN01608	218-01-9	CHRYSENE	Aqueous	---		5	U	ug/L	C-90
AN01608	117-81-7	BIS(2-ETHY	Aqueous	---		5	U	ug/L	C-90
AN01608	117-84-0	DI-N-OCTYI	Aqueous		490			ug/L	C-90
AN01608	205-99-2	BENZO(B)F	Aqueous	---		5	U	ug/L	C-90

AN01608	207-08-9	BENZO(K)F	Aqueous	---		5 U	ug/L	C-90
AN01608	50-32-8	BENZO(A)P	Aqueous	---		5 U	ug/L	C-90
AN01608	193-39-5	INDENO(1,:	Aqueous	---		5 U	ug/L	C-90
AN01608	53-70-3	DIBENZO(A	Aqueous	---		5 U	ug/L	C-90
AN01608	191-24-2	BENZO(G,H	Aqueous	---		5 U	ug/L	C-90
AN01608	58-90-2	2,3,4,6-TET	Aqueous	---		5 U	ug/L	C-90
AN01608		UNDECANE	Aqueous		22	NJ	ug/L	C-90
AN01608		M-CHLORC	Aqueous		27	NJ	ug/L	C-90
AN01608		PHENOL, 2,	Aqueous		22	NJ	ug/L	C-90
AN01608		TETRADEC/	Aqueous		22	NJ	ug/L	C-90
AN01608		PHTHALIC /	Aqueous		24	NJ	ug/L	C-90
AN01608		PHTHALIC /	Aqueous		46	NJ	ug/L	C-90
AN01608		PHTHALIC /	Aqueous		27	NJ	ug/L	C-90
AN01608		1,2-BENZEI	Aqueous		18	NJ	ug/L	C-90
AN01608		PHTHALIC /	Aqueous		78	NJ	ug/L	C-90
AN01608	75-71-8	DICHLOROI	Aqueous	---		5 U L	ug/L	C-89
AN01608	74-87-3	CHLOROMI	Aqueous	---		5 U L	ug/L	C-89
AN01608	75-01-4	VINYL CHL(	Aqueous	---		5 U J	ug/L	C-89
AN01608	74-83-9	BROMOME	Aqueous	---		5 U L	ug/L	C-89
AN01608	75-00-3	CHLOROET	Aqueous	---		5 U L	ug/L	C-89
AN01608	75-69-4	TRICHLORC	Aqueous	---		5 U L	ug/L	C-89
AN01608	75-35-4	1,1-DICHLC	Aqueous	---		5 U L	ug/L	C-89
AN01608	76-13-1	1,1,2-TRICI	Aqueous	---		5 U L	ug/L	C-89
AN01608	75-15-0	CARBON DI	Aqueous	---		5 U L	ug/L	C-89
AN01608	67-64-1	ACETONE	Aqueous	---		10 U L	ug/L	C-89
AN01608	79-20-9	METHYL A(	Aqueous	---		5 U L	ug/L	C-89
AN01608	75-09-2	METHYLEN	Aqueous		560		ug/L	C-89
AN01608	156-60-5	TRANS-1,2-	Aqueous	---		5 U L	ug/L	C-89
AN01608	1634-04-4	METHYL TE	Aqueous	---		5 U L	ug/L	C-89
AN01608	75-34-3	1,1-DICHLC	Aqueous		37	L	ug/L	C-89
AN01608	156-59-2	CIS-1,2-DIC	Aqueous	---		5 U L	ug/L	C-89
AN01608	78-93-3	2-BUTANOI	Aqueous		460	K	ug/L	C-89
AN01608	74-97-5	BROMOCH	Aqueous	---		5 U L	ug/L	C-89
AN01608	67-66-3	CHLOROFO	Aqueous		46	L	ug/L	C-89
AN01608	71-55-6	1,1,1-TRICI	Aqueous		100	L	ug/L	C-89
AN01608	110-82-7	CYCLOHEX/	Aqueous	---		5 U L	ug/L	C-89
AN01608	56-23-5	CARBON TE	Aqueous	---		5 U L	ug/L	C-89
AN01608	71-43-2	BENZENE	Aqueous		7.6	L	ug/L	C-89
AN01608	107-06-2	1,2-DICHLC	Aqueous	---		5 U L	ug/L	C-89
AN01608	79-01-6	TRICHLORC	Aqueous	---		5 U L	ug/L	C-89
AN01608	78-87-5	1,2-DICHLC	Aqueous	---		5 U L	ug/L	C-89
AN01608	75-27-4	BROMODIC	Aqueous	---		5 U L	ug/L	C-89
AN01608	10061-01-	CIS-1,3-DIC	Aqueous	---		5 U L	ug/L	C-89
AN01608	108-10-1	4-METHYL-	Aqueous		45	J	ug/L	C-89
AN01608	108-88-3	TOLUENE	Aqueous		110	J	ug/L	C-89
AN01608	10061-02-	TRANS-1,3-	Aqueous	---		5 U J	ug/L	C-89
AN01608	79-00-5	1,1,2-TRICI	Aqueous	---		5 U L	ug/L	C-89

AN01608	127-18-4	TETRACHLC	Aqueous	---		5	U J	ug/L	C-89
AN01608	108-87-2	METHYLCY	Aqueous	---		5	U L	ug/L	C-89
AN01608	124-48-1	DIBROMOC	Aqueous	---		5	U L	ug/L	C-89
AN01608	106-93-4	1,2-DIBROI	Aqueous	---		5	U J	ug/L	C-89
AN01608	591-78-6	2-HEXANOI	Aqueous	---		10	U J	ug/L	C-89
AN01608	108-90-7	CHLOROBE	Aqueous	---		5	U J	ug/L	C-89
AN01608	79-34-5	1,1,2,2-TET	Aqueous	---		5	U J	ug/L	C-89
AN01608	100-41-4	ETHYLBENZ	Aqueous		100		J	ug/L	C-89
AN01608	179601-23	M/P-XYLEN	Aqueous		31		J	ug/L	C-89
AN01608	95-47-6	O-XYLENE	Aqueous		23		J	ug/L	C-89
AN01608	100-42-5	STYRENE	Aqueous		19		J	ug/L	C-89
AN01608	75-25-2	BROMOFO	Aqueous	---		5	U J	ug/L	C-89
AN01608	98-82-8	ISOPROPYL	Aqueous		5.5		J	ug/L	C-89
AN01608	541-73-1	1,3-DICHLC	Aqueous	---		5	U J	ug/L	C-89
AN01608	106-46-7	1,4-DICHLC	Aqueous		6.5		J	ug/L	C-89
AN01608	95-50-1	1,2-DICHLC	Aqueous		15		J	ug/L	C-89
AN01608	96-12-8	1,2-DIBROI	Aqueous	---		5	U J	ug/L	C-89
AN01608	0120-82-1	1,2,4-TRICH	Aqueous		62		J	ug/L	C-89
AN01608	87-61-6	1,2,3-TRICH	Aqueous		14		J	ug/L	C-89
AN01608		DIMETHYL	Aqueous		110		NJ	ug/L	C-89
AN01608		DIISOPROP	Aqueous		750		NJ	ug/L	C-89
AN01608		FURAN, TE	Aqueous		79		NJ	ug/L	C-89
AN01608		BENZENE,1	Aqueous		60		NJ	ug/L	C-89
AN01608		BENZENE,	Aqueous		60		NJ	ug/L	C-89
AN01608		BENZENE,	Aqueous		72		NJ	ug/L	C-89
AN01608		PHENOL, 2	Aqueous		55		NJ	ug/L	C-89
AN01608		BENZOIC A	Aqueous		45		NJ	ug/L	C-89
AN01609	100-52-7	BENZALDEI	Aqueous	---		5	U J	ug/L	C-90
AN01609	108-95-2	PHENOL	Aqueous		4,200			ug/L	C-90
AN01609	111-44-4	BIS(2-CHLC	Aqueous	---		5	U	ug/L	C-90
AN01609	95-57-8	2-CHLOROI	Aqueous	---		5	U	ug/L	C-90
AN01609	95-48-7	2-METHYLF	Aqueous		9,600			ug/L	C-90
AN01609	108-60-1	2,2'-OXYBIS	Aqueous	---		5	U	ug/L	C-90
AN01609	98-86-2	ACETOPHE	Aqueous	---		5	U	ug/L	C-90
AN01609	106-44-5	4-METHYLF	Aqueous		2,600			ug/L	C-90
AN01609	621-64-7	N-NITROSC	Aqueous	---		5	U	ug/L	C-90
AN01609	67-72-1	HEXACHLO	Aqueous	---		5	U	ug/L	C-90
AN01609	98-95-3	NITROBENZ	Aqueous	---		5	U	ug/L	C-90
AN01609	78-59-1	ISOPHORO	Aqueous	---		5	U	ug/L	C-90
AN01609	88-75-5	2-NITROPH	Aqueous	---		5	U	ug/L	C-90
AN01609	105-67-9	2,4-DIMETI	Aqueous		790			ug/L	C-90
AN01609	111-91-1	BIS(-2-CHL(	Aqueous	---		5	U	ug/L	C-90
AN01609	120-83-2	2,4-DICHLC	Aqueous	---		5	U	ug/L	C-90
AN01609	91-20-3	NAPHTHAL	Aqueous	---		5	U	ug/L	C-90
AN01609	106-47-8	4-CHLORO/	Aqueous	---		5	U J	ug/L	C-90
AN01609	87-68-3	HEXACHLO	Aqueous	---		5	U	ug/L	C-90
AN01609	105-60-2	CAPROLAC	Aqueous	---		5	U	ug/L	C-90

AN01609	59-50-7	4-CHLORO-	Aqueous	---		5	U	ug/L	C-90
AN01609	91-57-6	2-METHYL	Aqueous		6.7		K	ug/L	C-90
AN01609	95-94-3	1,2,4,5- TE	Aqueous	---		5	U	ug/L	C-90
AN01609	77-47-4	HEXACHLO	Aqueous	---		10	U	ug/L	C-90
AN01609	88-06-2	2,4,6-TRICI	Aqueous	---		5	U	ug/L	C-90
AN01609	95-95-4	2,4,5-TRICI	Aqueous	---		5	U	ug/L	C-90
AN01609	92-52-4	1,1'- BIPHE	Aqueous	---		5	U	ug/L	C-90
AN01609	91-58-7	2-CHLOROI	Aqueous		180			ug/L	C-90
AN01609	88-74-4	2-NITROAN	Aqueous	---		5	U	ug/L	C-90
AN01609	131-11-3	DIMETHYL	Aqueous	---		5	U	ug/L	C-90
AN01609	208-96-8	ACENAPHT	Aqueous	---		5	U	ug/L	C-90
AN01609	606-20-2	2,6-DINITR	Aqueous	---		5	U	ug/L	C-90
AN01609	99-09-2	3-NITROAN	Aqueous	---		10	U	ug/L	C-90
AN01609	83-32-9	ACENAPHT	Aqueous	---		5	U	ug/L	C-90
AN01609	51-28-5	2,4-DINITR	Aqueous	---		25	U J	ug/L	C-90
AN01609	100-02-7	4-NITROPH	Aqueous	---		10	U	ug/L	C-90
AN01609	132-64-9	DIBENZOFU	Aqueous	---		5	U	ug/L	C-90
AN01609	121-14-2	2,4-DINITR	Aqueous	---		5	U	ug/L	C-90
AN01609	86-73-7	FLUORENE	Aqueous	---		5	U	ug/L	C-90
AN01609	84-66-2	DIETHYLPH	Aqueous		150			ug/L	C-90
AN01609	7005-72-3	4-CHLOROI	Aqueous	---		5	U	ug/L	C-90
AN01609	100-01-6	4-NITROAN	Aqueous	---		10	U	ug/L	C-90
AN01609	534-52-1	4,6-DINITR	Aqueous	---		25	U	ug/L	C-90
AN01609	86-30-6	N-NITROSC	Aqueous	---		5	U	ug/L	C-90
AN01609	101-55-3	4-BROMOP	Aqueous	---		5	U	ug/L	C-90
AN01609	118-74-1	HEXACHLO	Aqueous	---		5	U	ug/L	C-90
AN01609	1912-24-9	ATRAZINE	Aqueous	---		5	U	ug/L	C-90
AN01609	87-86-5	PENTACHL	Aqueous	---		10	U	ug/L	C-90
AN01609	85-01-8	PHENANTH	Aqueous	---		5	U	ug/L	C-90
AN01609	120-12-7	ANTHRACE	Aqueous	---		5	U	ug/L	C-90
AN01609	86-74-8	CARBAZOLI	Aqueous	---		5	U	ug/L	C-90
AN01609	84-74-2	DI-N-BUTYI	Aqueous	---		5	U	ug/L	C-90
AN01609	206-44-0	FLUORANT	Aqueous	---		5	U	ug/L	C-90
AN01609	129-00-0	PYRENE	Aqueous	---		5	U	ug/L	C-90
AN01609	85-68-7	BUTYLBEN	Aqueous	---		5	U	ug/L	C-90
AN01609	91-94-1	3,3'- DICHL	Aqueous	---		5	U	ug/L	C-90
AN01609	56-55-3	BENZO(A)A	Aqueous	---		5	U	ug/L	C-90
AN01609	218-01-9	CHRYSENE	Aqueous	---		5	U	ug/L	C-90
AN01609	117-81-7	BIS(2-ETHY	Aqueous		64			ug/L	C-90
AN01609	117-84-0	DI-N-OCTYI	Aqueous	---		5	U	ug/L	C-90
AN01609	205-99-2	BENZO(B)F	Aqueous	---		5	U	ug/L	C-90
AN01609	207-08-9	BENZO(K)F	Aqueous	---		5	U	ug/L	C-90
AN01609	50-32-8	BENZO(A)P	Aqueous	---		5	U	ug/L	C-90
AN01609	193-39-5	INDENO(1,	Aqueous	---		5	U	ug/L	C-90
AN01609	53-70-3	DIBENZO(A	Aqueous	---		5	U	ug/L	C-90
AN01609	191-24-2	BENZO(G,H	Aqueous	---		5	U	ug/L	C-90
AN01609	58-90-2	2,3,4,6-TET	Aqueous	---		5	U	ug/L	C-90

AN01609		O-CHLORO	Aqueous		17	NJ	ug/L	C-90
AN01609		4,7-METHA	Aqueous		19	NJ	ug/L	C-90
AN01609		1-DECANAI	Aqueous		35	NJ	ug/L	C-90
AN01609		PHOSPHOR	Aqueous		65	NJ	ug/L	C-90
AN01609		PHTHALIC /	Aqueous		16	NJ	ug/L	C-90
AN01609	75-71-8	DICHLOROI	Aqueous	---		5 U	ug/L	C-89
AN01609	74-87-3	CHLOROMI	Aqueous	---		5 U	ug/L	C-89
AN01609	75-01-4	VINYL CHL(	Aqueous	---		5 U J	ug/L	C-89
AN01609	74-83-9	BROMOME	Aqueous	---		5 U L	ug/L	C-89
AN01609	75-00-3	CHLOROET	Aqueous	---		5 U	ug/L	C-89
AN01609	75-69-4	TRICHLORC	Aqueous	---		5 U	ug/L	C-89
AN01609	75-35-4	1,1-DICHLC	Aqueous	---		5 U	ug/L	C-89
AN01609	76-13-1	1,1,2-TRICH	Aqueous	---		5 U	ug/L	C-89
AN01609	75-15-0	CARBON DI	Aqueous	---		5 U	ug/L	C-89
AN01609	67-64-1	ACETONE	Aqueous		620	K	ug/L	C-89
AN01609	79-20-9	METHYL AC	Aqueous	---		5 U	ug/L	C-89
AN01609	75-09-2	METHYLEN	Aqueous		1,000		ug/L	C-89
AN01609	156-60-5	TRANS-1,2-	Aqueous	---		5 U	ug/L	C-89
AN01609	1634-04-4	METHYL TE	Aqueous	---		5 U	ug/L	C-89
AN01609	75-34-3	1,1-DICHLC	Aqueous		76		ug/L	C-89
AN01609	156-59-2	CIS-1,2-DIC	Aqueous	---		5 U	ug/L	C-89
AN01609	78-93-3	2-BUTANOI	Aqueous		590	K	ug/L	C-89
AN01609	74-97-5	BROMOCH	Aqueous	---		5 U	ug/L	C-89
AN01609	67-66-3	CHLOROFO	Aqueous		210		ug/L	C-89
AN01609	71-55-6	1,1,1-TRICH	Aqueous		580		ug/L	C-89
AN01609	110-82-7	CYCLOHEX/	Aqueous		9.5		ug/L	C-89
AN01609	56-23-5	CARBON TE	Aqueous	---		5 U	ug/L	C-89
AN01609	71-43-2	BENZENE	Aqueous		26		ug/L	C-89
AN01609	107-06-2	1,2-DICHLC	Aqueous	---		5 U	ug/L	C-89
AN01609	79-01-6	TRICHLORC	Aqueous		75		ug/L	C-89
AN01609	78-87-5	1,2-DICHLC	Aqueous	---		5 U	ug/L	C-89
AN01609	75-27-4	BROMODIC	Aqueous	---		5 U	ug/L	C-89
AN01609	10061-01-	CIS-1,3-DIC	Aqueous	---		5 U	ug/L	C-89
AN01609	108-10-1	4-METHYL-	Aqueous		75		ug/L	C-89
AN01609	108-88-3	TOLUENE	Aqueous		910		ug/L	C-89
AN01609	10061-02-	TRANS-1,3-	Aqueous	---		5 U J	ug/L	C-89
AN01609	79-00-5	1,1,2-TRICH	Aqueous	---		5 U	ug/L	C-89
AN01609	127-18-4	TETRACHLC	Aqueous		49	J	ug/L	C-89
AN01609	108-87-2	METHYLCY	Aqueous		14		ug/L	C-89
AN01609	124-48-1	DIBROMOC	Aqueous	---		5 U	ug/L	C-89
AN01609	106-93-4	1,2-DIBROM	Aqueous	---		5 U	ug/L	C-89
AN01609	591-78-6	2-HEXANOI	Aqueous	---		10 U	ug/L	C-89
AN01609	108-90-7	CHLOROBE	Aqueous	---		5 U	ug/L	C-89
AN01609	79-34-5	1,1,2,2-TET	Aqueous	---		5 U	ug/L	C-89
AN01609	100-41-4	ETHYLBENZ	Aqueous		95		ug/L	C-89
AN01609	179601-23	M/P-XYLEN	Aqueous		190		ug/L	C-89
AN01609	95-47-6	O-XYLENE	Aqueous		200		ug/L	C-89

AN01609	100-42-5	STYRENE	Aqueous		65		ug/L	C-89
AN01609	75-25-2	BROMOFO	Aqueous	---		5 U	ug/L	C-89
AN01609	98-82-8	ISOPROPYL	Aqueous		5.7		ug/L	C-89
AN01609	541-73-1	1,3-DICHLC	Aqueous	---		5 U	ug/L	C-89
AN01609	106-46-7	1,4-DICHLC	Aqueous	---		5 U	ug/L	C-89
AN01609	95-50-1	1,2-DICHLC	Aqueous		19		ug/L	C-89
AN01609	96-12-8	1,2-DIBROI	Aqueous	---		5 U	ug/L	C-89
AN01609	0120-82-1	1,2,4-TRICI	Aqueous		49		ug/L	C-89
AN01609	87-61-6	1,2,3-TRICI	Aqueous		12		ug/L	C-89
AN01609		DIMETHYL	Aqueous		140	NJ	ug/L	C-89
AN01609		DIISOPROP	Aqueous		1,000	NJ	ug/L	C-89
AN01609		PROPANE,1	Aqueous		63	NJ	ug/L	C-89
AN01609		BENZENE, I	Aqueous		220	NJ	ug/L	C-89
AN01609		BENZENE,1	Aqueous		66	NJ	ug/L	C-89
AN01609		ISOOCTAN(	Aqueous		110	NJ	ug/L	C-89
AN01609		BENZENE,1	Aqueous		71	NJ	ug/L	C-89
AN01609		PENTANE,	Aqueous		93	NJ	ug/L	C-89
AN01609		CYCLOPEN	Aqueous		80	NJ	ug/L	C-89
AN01609		NAPHTHAL	Aqueous		260	NJ	ug/L	C-89
AN01610	100-52-7	BENZALDEI	Aqueous	---		4.9 U J	ug/L	C-90
AN01610	108-95-2	PHENOL	Aqueous		2,200		ug/L	C-90
AN01610	111-44-4	BIS(2-CHLC	Aqueous	---		4.9 U	ug/L	C-90
AN01610	95-57-8	2-CHLOROI	Aqueous	---		4.9 U	ug/L	C-90
AN01610	95-48-7	2-METHYLF	Aqueous		5,500		ug/L	C-90
AN01610	108-60-1	2,2'-OXYBIS	Aqueous	---		4.9 U	ug/L	C-90
AN01610	98-86-2	ACETOPHE	Aqueous	---		4.9 U	ug/L	C-90
AN01610	106-44-5	4-METHYLF	Aqueous		1,200		ug/L	C-90
AN01610	621-64-7	N-NITROSC	Aqueous	---		4.9 U	ug/L	C-90
AN01610	67-72-1	HEXACHLO	Aqueous	---		4.9 U	ug/L	C-90
AN01610	98-95-3	NITROBENZ	Aqueous	---		4.9 U	ug/L	C-90
AN01610	78-59-1	ISOPHORO	Aqueous	---		4.9 U	ug/L	C-90
AN01610	88-75-5	2-NITROPH	Aqueous	---		4.9 U	ug/L	C-90
AN01610	105-67-9	2,4-DIMETI	Aqueous		320		ug/L	C-90
AN01610	111-91-1	BIS(-2-CHL(	Aqueous	---		4.9 U	ug/L	C-90
AN01610	120-83-2	2,4-DICHLC	Aqueous	---		4.9 U	ug/L	C-90
AN01610	91-20-3	NAPHTHAL	Aqueous		38	K	ug/L	C-90
AN01610	106-47-8	4-CHLORO/	Aqueous	---		4.9 U J	ug/L	C-90
AN01610	87-68-3	HEXACHLO	Aqueous	---		4.9 U	ug/L	C-90
AN01610	105-60-2	CAPROLAC	Aqueous	---		4.9 U	ug/L	C-90
AN01610	59-50-7	4-CHLORO-	Aqueous	---		4.9 U	ug/L	C-90
AN01610	91-57-6	2-METHYL	Aqueous		5.6	K	ug/L	C-90
AN01610	95-94-3	1,2,4,5- TE	Aqueous	---		4.9 U	ug/L	C-90
AN01610	77-47-4	HEXACHLO	Aqueous	---		9.8 U	ug/L	C-90
AN01610	88-06-2	2,4,6-TRICI	Aqueous	---		4.9 U	ug/L	C-90
AN01610	95-95-4	2,4,5-TRICI	Aqueous	---		4.9 U	ug/L	C-90
AN01610	92-52-4	1,1'- BIPHE	Aqueous	---		4.9 U	ug/L	C-90
AN01610	91-58-7	2-CHLOROI	Aqueous		120		ug/L	C-90

AN01610	88-74-4	2-NITROAN	Aqueous	---		9.8	U	ug/L	C-90
AN01610	131-11-3	DIMETHYL	Aqueous	---		4.9	U	ug/L	C-90
AN01610	208-96-8	ACENAPHT	Aqueous	---		4.9	U	ug/L	C-90
AN01610	606-20-2	2,6-DINITR	Aqueous	---		4.9	U	ug/L	C-90
AN01610	99-09-2	3-NITROAN	Aqueous	---		9.8	U	ug/L	C-90
AN01610	83-32-9	ACENAPHT	Aqueous	---		4.9	U	ug/L	C-90
AN01610	51-28-5	2,4-DINITR	Aqueous	---		25	U J	ug/L	C-90
AN01610	100-02-7	4-NITROPH	Aqueous	---		9.8	U	ug/L	C-90
AN01610	132-64-9	DIBENZOFU	Aqueous	---		4.9	U	ug/L	C-90
AN01610	121-14-2	2,4-DINITR	Aqueous	---		9.8	U	ug/L	C-90
AN01610	86-73-7	FLUORENE	Aqueous	---		4.9	U	ug/L	C-90
AN01610	84-66-2	DIETHYLPH	Aqueous		69		K	ug/L	C-90
AN01610	7005-72-3	4-CHLOROI	Aqueous	---		4.9	U	ug/L	C-90
AN01610	100-01-6	4-NITROAN	Aqueous	---		9.8	U	ug/L	C-90
AN01610	534-52-1	4,6-DINITR	Aqueous	---		25	U	ug/L	C-90
AN01610	86-30-6	N-NITROSC	Aqueous	---		4.9	U	ug/L	C-90
AN01610	101-55-3	4-BROMOP	Aqueous	---		4.9	U	ug/L	C-90
AN01610	118-74-1	HEXACHLO	Aqueous	---		4.9	U	ug/L	C-90
AN01610	1912-24-9	ATRAZINE	Aqueous	---		4.9	U	ug/L	C-90
AN01610	87-86-5	PENTACHL	Aqueous	---		9.8	U	ug/L	C-90
AN01610	85-01-8	PHENANTH	Aqueous	---		4.9	U	ug/L	C-90
AN01610	120-12-7	ANTHRACE	Aqueous	---		4.9	U	ug/L	C-90
AN01610	86-74-8	CARBAZOLI	Aqueous	---		4.9	U	ug/L	C-90
AN01610	84-74-2	DI-N-BUTYI	Aqueous	---		4.9	U	ug/L	C-90
AN01610	206-44-0	FLUORANT	Aqueous	---		4.9	U	ug/L	C-90
AN01610	129-00-0	PYRENE	Aqueous	---		4.9	U	ug/L	C-90
AN01610	85-68-7	BUTYLBENZ	Aqueous	---		4.9	U	ug/L	C-90
AN01610	91-94-1	3,3'- DICHL	Aqueous	---		4.9	U	ug/L	C-90
AN01610	56-55-3	BENZO(A)A	Aqueous	---		4.9	U	ug/L	C-90
AN01610	218-01-9	CHRYSENE	Aqueous	---		4.9	U	ug/L	C-90
AN01610	117-81-7	BIS(2-ETHY	Aqueous		30		K	ug/L	C-90
AN01610	117-84-0	DI-N-OCTYI	Aqueous		6.4		K	ug/L	C-90
AN01610	205-99-2	BENZO(B)F	Aqueous	---		4.9	U	ug/L	C-90
AN01610	207-08-9	BENZO(K)F	Aqueous	---		4.9	U	ug/L	C-90
AN01610	50-32-8	BENZO(A)P	Aqueous	---		4.9	U	ug/L	C-90
AN01610	193-39-5	INDENO(1,	Aqueous	---		4.9	U	ug/L	C-90
AN01610	53-70-3	DIBENZO(A	Aqueous	---		4.9	U	ug/L	C-90
AN01610	191-24-2	BENZO(G,H	Aqueous	---		4.9	U	ug/L	C-90
AN01610	58-90-2	2,3,4,6-TET	Aqueous	---		4.9	U	ug/L	C-90
AN01610		PHENOL, 2,	Aqueous		33		NJ	ug/L	C-90
AN01610		BENZENEC	Aqueous		61		NJ	ug/L	C-90
AN01610		1-TETRADE	Aqueous		80		NJ	ug/L	C-90
AN01610		2,5,8,11-TE	Aqueous		40		NJ	ug/L	C-90
AN01610		1-HEXADEC	Aqueous		46		NJ	ug/L	C-90
AN01610		OCTADECY	Aqueous		36		NJ	ug/L	C-90
AN01610		PHOSPHOR	Aqueous		67		NJ	ug/L	C-90
AN01610	75-71-8	DICHLOROI	Aqueous	---		5	U	ug/L	C-89

AN01610	74-87-3	CHLOROMI	Aqueous	---		5 U	ug/L	C-89
AN01610	75-01-4	VINYL CHL(	Aqueous	---		5 U J	ug/L	C-89
AN01610	74-83-9	BROMOME	Aqueous	---		5 U L	ug/L	C-89
AN01610	75-00-3	CHLOROET	Aqueous	---		5 U	ug/L	C-89
AN01610	75-69-4	TRICHLORC	Aqueous	---		5 U	ug/L	C-89
AN01610	75-35-4	1,1-DICHLC	Aqueous	---		5 U	ug/L	C-89
AN01610	76-13-1	1,1,2-TRICI	Aqueous	---		5 U	ug/L	C-89
AN01610	75-15-0	CARBON DI	Aqueous	---		5 U	ug/L	C-89
AN01610	67-64-1	ACETONE	Aqueous		530	K	ug/L	C-89
AN01610	79-20-9	METHYL AC	Aqueous	---		5 U	ug/L	C-89
AN01610	75-09-2	METHYLEN	Aqueous		600		ug/L	C-89
AN01610	156-60-5	TRANS-1,2-	Aqueous	---		5 U	ug/L	C-89
AN01610	1634-04-4	METHYL TE	Aqueous	---		5 U	ug/L	C-89
AN01610	75-34-3	1,1-DICHLC	Aqueous		37		ug/L	C-89
AN01610	156-59-2	CIS-1,2-DIC	Aqueous	---		5 U	ug/L	C-89
AN01610	78-93-3	2-BUTANOI	Aqueous		480	K	ug/L	C-89
AN01610	74-97-5	BROMOCH	Aqueous	---		5 U	ug/L	C-89
AN01610	67-66-3	CHLOROFO	Aqueous		76		ug/L	C-89
AN01610	71-55-6	1,1,1-TRICI	Aqueous		250		ug/L	C-89
AN01610	110-82-7	CYCLOHEX/	Aqueous		5.6		ug/L	C-89
AN01610	56-23-5	CARBON TE	Aqueous	---		5 U	ug/L	C-89
AN01610	71-43-2	BENZENE	Aqueous		12		ug/L	C-89
AN01610	107-06-2	1,2-DICHLC	Aqueous	---		5 U	ug/L	C-89
AN01610	79-01-6	TRICHLORC	Aqueous		24		ug/L	C-89
AN01610	78-87-5	1,2-DICHLC	Aqueous	---		5 U	ug/L	C-89
AN01610	75-27-4	BROMODIC	Aqueous	---		5 U	ug/L	C-89
AN01610	10061-01-	CIS-1,3-DIC	Aqueous	---		5 U	ug/L	C-89
AN01610	108-10-1	4-METHYL-	Aqueous		47		ug/L	C-89
AN01610	108-88-3	TOLUENE	Aqueous		530		ug/L	C-89
AN01610	10061-02-	TRANS-1,3-	Aqueous	---		5 U J	ug/L	C-89
AN01610	79-00-5	1,1,2-TRICI	Aqueous	---		5 U	ug/L	C-89
AN01610	127-18-4	TETRACHLC	Aqueous		15	J	ug/L	C-89
AN01610	108-87-2	METHYLCY	Aqueous		7.2		ug/L	C-89
AN01610	124-48-1	DIBROMOC	Aqueous	---		5 U	ug/L	C-89
AN01610	106-93-4	1,2-DIBROI	Aqueous	---		5 U	ug/L	C-89
AN01610	591-78-6	2-HEXANOI	Aqueous	---		10 U	ug/L	C-89
AN01610	108-90-7	CHLOROBE	Aqueous		21		ug/L	C-89
AN01610	79-34-5	1,1,2,2-TET	Aqueous	---		5 U	ug/L	C-89
AN01610	100-41-4	ETHYLBENZ	Aqueous		84		ug/L	C-89
AN01610	179601-23	M/P-XYLEN	Aqueous		77		ug/L	C-89
AN01610	95-47-6	O-XYLENE	Aqueous		86		ug/L	C-89
AN01610	100-42-5	STYRENE	Aqueous		25		ug/L	C-89
AN01610	75-25-2	BROMOFO	Aqueous	---		5 U	ug/L	C-89
AN01610	98-82-8	ISOPROPYL	Aqueous	---		5 U	ug/L	C-89
AN01610	541-73-1	1,3-DICHLC	Aqueous	---		5 U	ug/L	C-89
AN01610	106-46-7	1,4-DICHLC	Aqueous	---		5 U	ug/L	C-89
AN01610	95-50-1	1,2-DICHLC	Aqueous		11		ug/L	C-89

AN01610	96-12-8	1,2-DIBROI	Aqueous	---		5 U	ug/L	C-89
AN01610	0120-82-1	1,2,4-TRICI	Aqueous		34		ug/L	C-89
AN01610	87-61-6	1,2,3-TRICI	Aqueous		9.4		ug/L	C-89
AN01610		DIMETHYL	Aqueous		79	NJ	ug/L	C-89
AN01610		DIISOPROP	Aqueous		660	NJ	ug/L	C-89
AN01610		FURAN, TE	Aqueous		54	NJ	ug/L	C-89
AN01610		BENZENE, I	Aqueous		71	NJ	ug/L	C-89
AN01610		BENZENE,1	Aqueous		61	NJ	ug/L	C-89
AN01610		BENZENE,1	Aqueous		48	NJ	ug/L	C-89
AN01610		CYCLOPEN	Aqueous		63	NJ	ug/L	C-89
AN01610		NAPHTHAL	Aqueous		170	NJ	ug/L	C-89
AN01610		3-OCTENE	Aqueous		41	NJ	ug/L	C-89
AN01610		NAPHTHAL	Aqueous		72	NJ	ug/L	C-89

Collec'n Da	Submit Da	Station ID	Project Nu	Survey Name
4/12/2011	########	ERT-1	11040039	29 RIVERSIDE AVENUE
4/12/2011	########	ERT-1	11040039	29 RIVERSIDE AVENUE
4/12/2011	########	ERT-1	11040039	29 RIVERSIDE AVENUE
4/12/2011	########	ERT-1	11040039	29 RIVERSIDE AVENUE
4/12/2011	########	ERT-1	11040039	29 RIVERSIDE AVENUE
4/12/2011	########	ERT-1	11040039	29 RIVERSIDE AVENUE
4/12/2011	########	ERT-1	11040039	29 RIVERSIDE AVENUE
4/12/2011	########	ERT-1	11040039	29 RIVERSIDE AVENUE
4/12/2011	########	ERT-1	11040039	29 RIVERSIDE AVENUE
4/12/2011	########	ERT-1	11040039	29 RIVERSIDE AVENUE
4/12/2011	########	ERT-1	11040039	29 RIVERSIDE AVENUE
4/12/2011	########	ERT-1	11040039	29 RIVERSIDE AVENUE
4/12/2011	########	ERT-1	11040039	29 RIVERSIDE AVENUE
4/12/2011	########	ERT-1	11040039	29 RIVERSIDE AVENUE
4/12/2011	########	ERT-1	11040039	29 RIVERSIDE AVENUE
4/12/2011	########	ERT-1	11040039	29 RIVERSIDE AVENUE
4/12/2011	########	ERT-1	11040039	29 RIVERSIDE AVENUE
4/12/2011	########	ERT-1	11040039	29 RIVERSIDE AVENUE
4/12/2011	########	ERT-1	11040039	29 RIVERSIDE AVENUE
4/12/2011	########	ERT-1	11040039	29 RIVERSIDE AVENUE
4/12/2011	########	ERT-1	11040039	29 RIVERSIDE AVENUE
4/12/2011	########	ERT-1	11040039	29 RIVERSIDE AVENUE
4/12/2011	########	ERT-1	11040039	29 RIVERSIDE AVENUE
4/12/2011	########	ERT-1	11040039	29 RIVERSIDE AVENUE
4/12/2011	########	ERT-1	11040039	29 RIVERSIDE AVENUE
4/12/2011	########	ERT-1	11040039	29 RIVERSIDE AVENUE
4/12/2011	########	ERT-1	11040039	29 RIVERSIDE AVENUE
4/12/2011	########	ERT-1	11040039	29 RIVERSIDE AVENUE
4/12/2011	########	ERT-1	11040039	29 RIVERSIDE AVENUE
4/12/2011	########	ERT-1	11040039	29 RIVERSIDE AVENUE
4/12/2011	########	ERT-1	11040039	29 RIVERSIDE AVENUE
4/12/2011	########	ERT-1	11040039	29 RIVERSIDE AVENUE
4/12/2011	########	ERT-1	11040039	29 RIVERSIDE AVENUE
4/12/2011	########	ERT-1	11040039	29 RIVERSIDE AVENUE
4/12/2011	########	ERT-1	11040039	29 RIVERSIDE AVENUE
4/12/2011	########	ERT-1	11040039	29 RIVERSIDE AVENUE
4/12/2011	########	ERT-1	11040039	29 RIVERSIDE AVENUE
4/12/2011	########	ERT-1	11040039	29 RIVERSIDE AVENUE
4/12/2011	########	ERT-1	11040039	29 RIVERSIDE AVENUE
4/12/2011	########	ERT-1	11040039	29 RIVERSIDE AVENUE
4/12/2011	########	ERT-1	11040039	29 RIVERSIDE AVENUE
4/12/2011	########	ERT-1	11040039	29 RIVERSIDE AVENUE
4/12/2011	########	ERT-1	11040039	29 RIVERSIDE AVENUE
4/12/2011	########	ERT-1	11040039	29 RIVERSIDE AVENUE
4/12/2011	########	ERT-1	11040039	29 RIVERSIDE AVENUE
4/12/2011	########	ERT-1	11040039	29 RIVERSIDE AVENUE
4/12/2011	########	ERT-1	11040039	29 RIVERSIDE AVENUE
4/12/2011	########	ERT-1	11040039	29 RIVERSIDE AVENUE
4/12/2011	########	ERT-1	11040039	29 RIVERSIDE AVENUE
4/12/2011	########	ERT-1	11040039	29 RIVERSIDE AVENUE
4/12/2011	########	ERT-1	11040039	29 RIVERSIDE AVENUE
4/12/2011	########	ERT-1	11040039	29 RIVERSIDE AVENUE
4/12/2011	########	ERT-1	11040039	29 RIVERSIDE AVENUE
4/12/2011	########	ERT-1	11040039	29 RIVERSIDE AVENUE
4/12/2011	########	ERT-1	11040039	29 RIVERSIDE AVENUE
4/12/2011	########	ERT-1	11040039	29 RIVERSIDE AVENUE
4/12/2011	########	ERT-1	11040039	29 RIVERSIDE AVENUE
4/12/2011	########	ERT-1	11040039	29 RIVERSIDE AVENUE

4/12/2011	########	ERT-1	11040039	29 RIVERSIDE AVENUE
4/12/2011	########	ERT-1	11040039	29 RIVERSIDE AVENUE
4/12/2011	########	ERT-1	11040039	29 RIVERSIDE AVENUE
4/12/2011	########	ERT-1	11040039	29 RIVERSIDE AVENUE
4/12/2011	########	ERT-1	11040039	29 RIVERSIDE AVENUE
4/12/2011	########	ERT-1	11040039	29 RIVERSIDE AVENUE
4/12/2011	########	ERT-1	11040039	29 RIVERSIDE AVENUE
4/12/2011	########	ERT-1	11040039	29 RIVERSIDE AVENUE
4/12/2011	########	ERT-1	11040039	29 RIVERSIDE AVENUE
4/12/2011	########	ERT-1	11040039	29 RIVERSIDE AVENUE
4/12/2011	########	ERT-1	11040039	29 RIVERSIDE AVENUE
4/12/2011	########	ERT-1	11040039	29 RIVERSIDE AVENUE
4/12/2011	########	ERT-1	11040039	29 RIVERSIDE AVENUE
4/12/2011	########	ERT-1	11040039	29 RIVERSIDE AVENUE
4/12/2011	########	ERT-1	11040039	29 RIVERSIDE AVENUE
4/12/2011	########	ERT-1	11040039	29 RIVERSIDE AVENUE
4/12/2011	########	ERT-1	11040039	29 RIVERSIDE AVENUE
4/12/2011	########	ERT-1	11040039	29 RIVERSIDE AVENUE
4/12/2011	########	ERT-1	11040039	29 RIVERSIDE AVENUE
4/12/2011	########	ERT-1	11040039	29 RIVERSIDE AVENUE
4/12/2011	########	ERT-1	11040039	29 RIVERSIDE AVENUE
4/12/2011	########	ERT-1	11040039	29 RIVERSIDE AVENUE
4/12/2011	########	ERT-1	11040039	29 RIVERSIDE AVENUE
4/12/2011	########	ERT-1	11040039	29 RIVERSIDE AVENUE
4/12/2011	########	ERT-1	11040039	29 RIVERSIDE AVENUE
4/12/2011	########	ERT-1	11040039	29 RIVERSIDE AVENUE
4/12/2011	########	ERT-1	11040039	29 RIVERSIDE AVENUE
4/12/2011	########	ERT-1	11040039	29 RIVERSIDE AVENUE
4/12/2011	########	ERT-1	11040039	29 RIVERSIDE AVENUE
4/12/2011	########	ERT-1	11040039	29 RIVERSIDE AVENUE
4/12/2011	########	ERT-1	11040039	29 RIVERSIDE AVENUE
4/12/2011	########	ERT-1	11040039	29 RIVERSIDE AVENUE
4/12/2011	########	ERT-1	11040039	29 RIVERSIDE AVENUE
4/12/2011	########	ERT-1	11040039	29 RIVERSIDE AVENUE
4/12/2011	########	ERT-1	11040039	29 RIVERSIDE AVENUE
4/12/2011	########	ERT-1	11040039	29 RIVERSIDE AVENUE
4/12/2011	########	ERT-1	11040039	29 RIVERSIDE AVENUE
4/12/2011	########	ERT-1	11040039	29 RIVERSIDE AVENUE
4/12/2011	########	ERT-1	11040039	29 RIVERSIDE AVENUE
4/12/2011	########	ERT-1	11040039	29 RIVERSIDE AVENUE
4/12/2011	########	ERT-1	11040039	29 RIVERSIDE AVENUE
4/12/2011	########	ERT-1	11040039	29 RIVERSIDE AVENUE
4/12/2011	########	ERT-1	11040039	29 RIVERSIDE AVENUE
4/12/2011	########	ERT-1	11040039	29 RIVERSIDE AVENUE
4/12/2011	########	ERT-1	11040039	29 RIVERSIDE AVENUE
4/12/2011	########	ERT-1	11040039	29 RIVERSIDE AVENUE
4/12/2011	########	ERT-1	11040039	29 RIVERSIDE AVENUE
4/12/2011	########	ERT-1	11040039	29 RIVERSIDE AVENUE
4/12/2011	########	ERT-1	11040039	29 RIVERSIDE AVENUE
4/12/2011	########	ERT-1	11040039	29 RIVERSIDE AVENUE
4/12/2011	########	ERT-1	11040039	29 RIVERSIDE AVENUE
4/12/2011	########	ERT-1	11040039	29 RIVERSIDE AVENUE
4/12/2011	########	ERT-1	11040039	29 RIVERSIDE AVENUE
4/12/2011	########	ERT-1	11040039	29 RIVERSIDE AVENUE
4/12/2011	########	ERT-1	11040039	29 RIVERSIDE AVENUE
4/12/2011	########	ERT-1	11040039	29 RIVERSIDE AVENUE
4/12/2011	########	ERT-1	11040039	29 RIVERSIDE AVENUE
4/12/2011	########	ERT-1	11040039	29 RIVERSIDE AVENUE

4/12/2011	########	ERT-1	11040039	29 RIVERSIDE AVENUE
4/12/2011	########	ERT-1	11040039	29 RIVERSIDE AVENUE
4/12/2011	########	ERT-1	11040039	29 RIVERSIDE AVENUE
4/12/2011	########	ERT-1	11040039	29 RIVERSIDE AVENUE
4/12/2011	########	ERT-1	11040039	29 RIVERSIDE AVENUE
4/12/2011	########	ERT-1	11040039	29 RIVERSIDE AVENUE
4/12/2011	########	ERT-1	11040039	29 RIVERSIDE AVENUE
4/12/2011	########	ERT-1	11040039	29 RIVERSIDE AVENUE
4/12/2011	########	ERT-1	11040039	29 RIVERSIDE AVENUE
4/12/2011	########	ERT-1	11040039	29 RIVERSIDE AVENUE
4/12/2011	########	ERT-1	11040039	29 RIVERSIDE AVENUE
4/12/2011	########	ERT-1	11040039	29 RIVERSIDE AVENUE
4/12/2011	########	ERT-1	11040039	29 RIVERSIDE AVENUE
4/12/2011	########	ERT-1	11040039	29 RIVERSIDE AVENUE
4/12/2011	########	ERT-1	11040039	29 RIVERSIDE AVENUE
4/12/2011	########	ERT-1	11040039	29 RIVERSIDE AVENUE
4/12/2011	########	ERT-1	11040039	29 RIVERSIDE AVENUE
4/12/2011	########	ERT-1	11040039	29 RIVERSIDE AVENUE
4/12/2011	########	ERT-1	11040039	29 RIVERSIDE AVENUE
4/12/2011	########	ERT-1	11040039	29 RIVERSIDE AVENUE
4/12/2011	########	ERT-1	11040039	29 RIVERSIDE AVENUE
4/12/2011	########	ERT-1	11040039	29 RIVERSIDE AVENUE
4/12/2011	########	ERT-1	11040039	29 RIVERSIDE AVENUE
4/12/2011	########	ERT-1	11040039	29 RIVERSIDE AVENUE
4/12/2011	########	ERT-1	11040039	29 RIVERSIDE AVENUE
4/12/2011	########	ERT-1	11040039	29 RIVERSIDE AVENUE
4/12/2011	########	ERT-1	11040039	29 RIVERSIDE AVENUE
4/12/2011	########	ERT-1	11040039	29 RIVERSIDE AVENUE
4/12/2011	########	ERT-1	11040039	29 RIVERSIDE AVENUE
4/12/2011	########	ERT-1	11040039	29 RIVERSIDE AVENUE
4/12/2011	########	ERT-1	11040039	29 RIVERSIDE AVENUE
4/12/2011	########	ERT-1	11040039	29 RIVERSIDE AVENUE
4/12/2011	########	ERT-1	11040039	29 RIVERSIDE AVENUE
4/12/2011	########	ERT-1	11040039	29 RIVERSIDE AVENUE
4/12/2011	########	ERT-1	11040039	29 RIVERSIDE AVENUE
4/12/2011	########	ERT-1	11040039	29 RIVERSIDE AVENUE
4/12/2011	########	ERT-1	11040039	29 RIVERSIDE AVENUE
4/12/2011	########	ERT-1	11040039	29 RIVERSIDE AVENUE
4/12/2011	########	ERT-1	11040039	29 RIVERSIDE AVENUE
4/12/2011	########	ERT-2	11040039	29 RIVERSIDE AVENUE
4/12/2011	########	ERT-2	11040039	29 RIVERSIDE AVENUE
4/12/2011	########	ERT-2	11040039	29 RIVERSIDE AVENUE
4/12/2011	########	ERT-2	11040039	29 RIVERSIDE AVENUE
4/12/2011	########	ERT-2	11040039	29 RIVERSIDE AVENUE
4/12/2011	########	ERT-2	11040039	29 RIVERSIDE AVENUE

4/12/2011	########	ERT-2	11040039	29 RIVERSIDE AVENUE
4/12/2011	########	ERT-2	11040039	29 RIVERSIDE AVENUE
4/12/2011	########	ERT-2	11040039	29 RIVERSIDE AVENUE
4/12/2011	########	ERT-2	11040039	29 RIVERSIDE AVENUE
4/12/2011	########	ERT-2	11040039	29 RIVERSIDE AVENUE
4/12/2011	########	ERT-2	11040039	29 RIVERSIDE AVENUE
4/12/2011	########	ERT-2	11040039	29 RIVERSIDE AVENUE
4/12/2011	########	ERT-2	11040039	29 RIVERSIDE AVENUE
4/12/2011	########	ERT-2	11040039	29 RIVERSIDE AVENUE
4/12/2011	########	ERT-2	11040039	29 RIVERSIDE AVENUE
4/12/2011	########	ERT-2	11040039	29 RIVERSIDE AVENUE
4/12/2011	########	ERT-2	11040039	29 RIVERSIDE AVENUE
4/12/2011	########	ERT-2	11040039	29 RIVERSIDE AVENUE
4/12/2011	########	ERT-2	11040039	29 RIVERSIDE AVENUE
4/12/2011	########	ERT-2	11040039	29 RIVERSIDE AVENUE
4/12/2011	########	ERT-2	11040039	29 RIVERSIDE AVENUE
4/12/2011	########	ERT-2	11040039	29 RIVERSIDE AVENUE
4/12/2011	########	ERT-2	11040039	29 RIVERSIDE AVENUE
4/12/2011	########	ERT-2	11040039	29 RIVERSIDE AVENUE
4/12/2011	########	ERT-2	11040039	29 RIVERSIDE AVENUE
4/12/2011	########	ERT-2	11040039	29 RIVERSIDE AVENUE
4/12/2011	########	ERT-2	11040039	29 RIVERSIDE AVENUE
4/12/2011	########	ERT-2	11040039	29 RIVERSIDE AVENUE
4/12/2011	########	ERT-2	11040039	29 RIVERSIDE AVENUE
4/12/2011	########	ERT-2	11040039	29 RIVERSIDE AVENUE
4/12/2011	########	ERT-2	11040039	29 RIVERSIDE AVENUE
4/12/2011	########	ERT-2	11040039	29 RIVERSIDE AVENUE
4/12/2011	########	ERT-2	11040039	29 RIVERSIDE AVENUE
4/12/2011	########	ERT-2	11040039	29 RIVERSIDE AVENUE
4/12/2011	########	ERT-2	11040039	29 RIVERSIDE AVENUE
4/12/2011	########	ERT-2	11040039	29 RIVERSIDE AVENUE
4/12/2011	########	ERT-2	11040039	29 RIVERSIDE AVENUE
4/12/2011	########	ERT-2	11040039	29 RIVERSIDE AVENUE
4/12/2011	########	ERT-2	11040039	29 RIVERSIDE AVENUE
4/12/2011	########	ERT-2	11040039	29 RIVERSIDE AVENUE
4/12/2011	########	ERT-2	11040039	29 RIVERSIDE AVENUE
4/12/2011	########	ERT-2	11040039	29 RIVERSIDE AVENUE
4/12/2011	########	ERT-2	11040039	29 RIVERSIDE AVENUE
4/12/2011	########	ERT-2	11040039	29 RIVERSIDE AVENUE
4/12/2011	########	ERT-2	11040039	29 RIVERSIDE AVENUE
4/12/2011	########	ERT-2	11040039	29 RIVERSIDE AVENUE
4/12/2011	########	ERT-2	11040039	29 RIVERSIDE AVENUE
4/12/2011	########	ERT-2	11040039	29 RIVERSIDE AVENUE
4/12/2011	########	ERT-2	11040039	29 RIVERSIDE AVENUE
4/12/2011	########	ERT-2	11040039	29 RIVERSIDE AVENUE
4/12/2011	########	ERT-2	11040039	29 RIVERSIDE AVENUE
4/12/2011	########	ERT-2	11040039	29 RIVERSIDE AVENUE

4/12/2011	########	ERT-2	11040039	29 RIVERSIDE AVENUE
4/12/2011	########	ERT-2	11040039	29 RIVERSIDE AVENUE
4/12/2011	########	ERT-2	11040039	29 RIVERSIDE AVENUE
4/12/2011	########	ERT-2	11040039	29 RIVERSIDE AVENUE
4/12/2011	########	ERT-2	11040039	29 RIVERSIDE AVENUE
4/12/2011	########	ERT-2	11040039	29 RIVERSIDE AVENUE
4/12/2011	########	ERT-2	11040039	29 RIVERSIDE AVENUE
4/12/2011	########	ERT-2	11040039	29 RIVERSIDE AVENUE
4/12/2011	########	ERT-2	11040039	29 RIVERSIDE AVENUE
4/12/2011	########	ERT-2	11040039	29 RIVERSIDE AVENUE
4/12/2011	########	ERT-2	11040039	29 RIVERSIDE AVENUE
4/12/2011	########	ERT-2	11040039	29 RIVERSIDE AVENUE
4/12/2011	########	ERT-2	11040039	29 RIVERSIDE AVENUE
4/12/2011	########	ERT-2	11040039	29 RIVERSIDE AVENUE
4/12/2011	########	ERT-2	11040039	29 RIVERSIDE AVENUE
4/12/2011	########	ERT-2	11040039	29 RIVERSIDE AVENUE
4/12/2011	########	ERT-2	11040039	29 RIVERSIDE AVENUE
4/12/2011	########	ERT-2	11040039	29 RIVERSIDE AVENUE
4/12/2011	########	ERT-2	11040039	29 RIVERSIDE AVENUE
4/12/2011	########	ERT-2	11040039	29 RIVERSIDE AVENUE
4/12/2011	########	ERT-2	11040039	29 RIVERSIDE AVENUE
4/12/2011	########	ERT-2	11040039	29 RIVERSIDE AVENUE
4/12/2011	########	ERT-2	11040039	29 RIVERSIDE AVENUE
4/12/2011	########	ERT-2	11040039	29 RIVERSIDE AVENUE
4/12/2011	########	ERT-2	11040039	29 RIVERSIDE AVENUE
4/12/2011	########	ERT-2	11040039	29 RIVERSIDE AVENUE
4/12/2011	########	ERT-2	11040039	29 RIVERSIDE AVENUE
4/12/2011	########	ERT-2	11040039	29 RIVERSIDE AVENUE
4/12/2011	########	ERT-2	11040039	29 RIVERSIDE AVENUE
4/12/2011	########	ERT-2	11040039	29 RIVERSIDE AVENUE
4/12/2011	########	ERT-2	11040039	29 RIVERSIDE AVENUE
4/12/2011	########	ERT-2	11040039	29 RIVERSIDE AVENUE
4/12/2011	########	ERT-2	11040039	29 RIVERSIDE AVENUE
4/12/2011	########	ERT-2	11040039	29 RIVERSIDE AVENUE
4/12/2011	########	ERT-2	11040039	29 RIVERSIDE AVENUE
4/12/2011	########	ERT-2	11040039	29 RIVERSIDE AVENUE
4/12/2011	########	ERT-2	11040039	29 RIVERSIDE AVENUE
4/12/2011	########	ERT-2	11040039	29 RIVERSIDE AVENUE
4/12/2011	########	ERT-2	11040039	29 RIVERSIDE AVENUE
4/12/2011	########	ERT-2	11040039	29 RIVERSIDE AVENUE
4/12/2011	########	ERT-2	11040039	29 RIVERSIDE AVENUE
4/12/2011	########	ERT-2	11040039	29 RIVERSIDE AVENUE
4/12/2011	########	ERT-2	11040039	29 RIVERSIDE AVENUE
4/12/2011	########	ERT-2	11040039	29 RIVERSIDE AVENUE
4/12/2011	########	ERT-2	11040039	29 RIVERSIDE AVENUE
4/12/2011	########	ERT-2	11040039	29 RIVERSIDE AVENUE
4/12/2011	########	ERT-2	11040039	29 RIVERSIDE AVENUE
4/12/2011	########	ERT-2	11040039	29 RIVERSIDE AVENUE
4/12/2011	########	ERT-2	11040039	29 RIVERSIDE AVENUE
4/12/2011	########	ERT-2	11040039	29 RIVERSIDE AVENUE
4/12/2011	########	ERT-2	11040039	29 RIVERSIDE AVENUE
4/12/2011	########	ERT-2	11040039	29 RIVERSIDE AVENUE
4/12/2011	########	ERT-2	11040039	29 RIVERSIDE AVENUE
4/12/2011	########	ERT-2	11040039	29 RIVERSIDE AVENUE
4/12/2011	########	ERT-2	11040039	29 RIVERSIDE AVENUE

4/12/2011	########	ERT-2	11040039	29 RIVERSIDE AVENUE
4/12/2011	########	ERT-2	11040039	29 RIVERSIDE AVENUE
4/12/2011	########	ERT-2	11040039	29 RIVERSIDE AVENUE
4/12/2011	########	ERT-2	11040039	29 RIVERSIDE AVENUE
4/12/2011	########	ERT-2	11040039	29 RIVERSIDE AVENUE
4/12/2011	########	ERT-2	11040039	29 RIVERSIDE AVENUE
4/12/2011	########	ERT-2	11040039	29 RIVERSIDE AVENUE
4/12/2011	########	ERT-2	11040039	29 RIVERSIDE AVENUE
4/12/2011	########	ERT-2	11040039	29 RIVERSIDE AVENUE
4/12/2011	########	ERT-2	11040039	29 RIVERSIDE AVENUE
4/12/2011	########	ERT-2	11040039	29 RIVERSIDE AVENUE
4/12/2011	########	ERT-2	11040039	29 RIVERSIDE AVENUE
4/12/2011	########	ERT-2	11040039	29 RIVERSIDE AVENUE
4/12/2011	########	ERT-2	11040039	29 RIVERSIDE AVENUE
4/12/2011	########	ERT-2	11040039	29 RIVERSIDE AVENUE
4/12/2011	########	ERT-2	11040039	29 RIVERSIDE AVENUE
4/12/2011	########	ERT-2	11040039	29 RIVERSIDE AVENUE
4/12/2011	########	ERT-2	11040039	29 RIVERSIDE AVENUE
4/12/2011	########	ERT-2	11040039	29 RIVERSIDE AVENUE
4/12/2011	########	ERT-2	11040039	29 RIVERSIDE AVENUE
4/12/2011	########	ERT-2	11040039	29 RIVERSIDE AVENUE
4/12/2011	########	ERT-2	11040039	29 RIVERSIDE AVENUE
4/12/2011	########	ERT-2	11040039	29 RIVERSIDE AVENUE
4/12/2011	########	ERT-2	11040039	29 RIVERSIDE AVENUE
4/12/2011	########	ERT-2	11040039	29 RIVERSIDE AVENUE
4/12/2011	########	ERT-2	11040039	29 RIVERSIDE AVENUE
4/12/2011	########	ERT-2	11040039	29 RIVERSIDE AVENUE
4/12/2011	########	ERT-2	11040039	29 RIVERSIDE AVENUE
4/12/2011	########	ERT-2	11040039	29 RIVERSIDE AVENUE
4/12/2011	########	ERT-2	11040039	29 RIVERSIDE AVENUE
4/12/2011	########	ERT-2	11040039	29 RIVERSIDE AVENUE
4/12/2011	########	ERT-2	11040039	29 RIVERSIDE AVENUE
4/12/2011	########	ERT-2	11040039	29 RIVERSIDE AVENUE
4/12/2011	########	ERT-2	11040039	29 RIVERSIDE AVENUE
4/12/2011	########	ERT-2	11040039	29 RIVERSIDE AVENUE
4/12/2011	########	ERT-2D	11040039	29 RIVERSIDE AVENUE
4/12/2011	########	ERT-2D	11040039	29 RIVERSIDE AVENUE
4/12/2011	########	ERT-2D	11040039	29 RIVERSIDE AVENUE
4/12/2011	########	ERT-2D	11040039	29 RIVERSIDE AVENUE
4/12/2011	########	ERT-2D	11040039	29 RIVERSIDE AVENUE
4/12/2011	########	ERT-2D	11040039	29 RIVERSIDE AVENUE
4/12/2011	########	ERT-2D	11040039	29 RIVERSIDE AVENUE
4/12/2011	########	ERT-2D	11040039	29 RIVERSIDE AVENUE
4/12/2011	########	ERT-2D	11040039	29 RIVERSIDE AVENUE
4/12/2011	########	ERT-2D	11040039	29 RIVERSIDE AVENUE

4/12/2011	########	ERT-2D	11040039	29 RIVERSIDE AVENUE
4/12/2011	########	ERT-2D	11040039	29 RIVERSIDE AVENUE
4/12/2011	########	ERT-2D	11040039	29 RIVERSIDE AVENUE
4/12/2011	########	ERT-2D	11040039	29 RIVERSIDE AVENUE
4/12/2011	########	ERT-2D	11040039	29 RIVERSIDE AVENUE
4/12/2011	########	ERT-2D	11040039	29 RIVERSIDE AVENUE
4/12/2011	########	ERT-2D	11040039	29 RIVERSIDE AVENUE
4/12/2011	########	ERT-2D	11040039	29 RIVERSIDE AVENUE
4/12/2011	########	ERT-2D	11040039	29 RIVERSIDE AVENUE
4/12/2011	########	ERT-2D	11040039	29 RIVERSIDE AVENUE
4/12/2011	########	ERT-2D	11040039	29 RIVERSIDE AVENUE
4/12/2011	########	ERT-2D	11040039	29 RIVERSIDE AVENUE
4/12/2011	########	ERT-2D	11040039	29 RIVERSIDE AVENUE
4/12/2011	########	ERT-2D	11040039	29 RIVERSIDE AVENUE
4/12/2011	########	ERT-2D	11040039	29 RIVERSIDE AVENUE
4/12/2011	########	ERT-2D	11040039	29 RIVERSIDE AVENUE
4/12/2011	########	ERT-2D	11040039	29 RIVERSIDE AVENUE
4/12/2011	########	ERT-2D	11040039	29 RIVERSIDE AVENUE
4/12/2011	########	ERT-2D	11040039	29 RIVERSIDE AVENUE
4/12/2011	########	ERT-2D	11040039	29 RIVERSIDE AVENUE
4/12/2011	########	ERT-2D	11040039	29 RIVERSIDE AVENUE
4/12/2011	########	ERT-2D	11040039	29 RIVERSIDE AVENUE
4/12/2011	########	ERT-2D	11040039	29 RIVERSIDE AVENUE
4/12/2011	########	ERT-2D	11040039	29 RIVERSIDE AVENUE
4/12/2011	########	ERT-2D	11040039	29 RIVERSIDE AVENUE
4/12/2011	########	ERT-2D	11040039	29 RIVERSIDE AVENUE
4/12/2011	########	ERT-2D	11040039	29 RIVERSIDE AVENUE
4/12/2011	########	ERT-2D	11040039	29 RIVERSIDE AVENUE
4/12/2011	########	ERT-2D	11040039	29 RIVERSIDE AVENUE
4/12/2011	########	ERT-2D	11040039	29 RIVERSIDE AVENUE
4/12/2011	########	ERT-2D	11040039	29 RIVERSIDE AVENUE
4/12/2011	########	ERT-2D	11040039	29 RIVERSIDE AVENUE
4/12/2011	########	ERT-2D	11040039	29 RIVERSIDE AVENUE
4/12/2011	########	ERT-2D	11040039	29 RIVERSIDE AVENUE
4/12/2011	########	ERT-2D	11040039	29 RIVERSIDE AVENUE
4/12/2011	########	ERT-2D	11040039	29 RIVERSIDE AVENUE
4/12/2011	########	ERT-2D	11040039	29 RIVERSIDE AVENUE
4/12/2011	########	ERT-2D	11040039	29 RIVERSIDE AVENUE
4/12/2011	########	ERT-2D	11040039	29 RIVERSIDE AVENUE
4/12/2011	########	ERT-2D	11040039	29 RIVERSIDE AVENUE
4/12/2011	########	ERT-2D	11040039	29 RIVERSIDE AVENUE
4/12/2011	########	ERT-2D	11040039	29 RIVERSIDE AVENUE
4/12/2011	########	ERT-2D	11040039	29 RIVERSIDE AVENUE
4/12/2011	########	ERT-2D	11040039	29 RIVERSIDE AVENUE
4/12/2011	########	ERT-2D	11040039	29 RIVERSIDE AVENUE
4/12/2011	########	ERT-2D	11040039	29 RIVERSIDE AVENUE
4/12/2011	########	ERT-2D	11040039	29 RIVERSIDE AVENUE

4/12/2011	########	ERT-2D	11040039	29 RIVERSIDE AVENUE
4/12/2011	########	ERT-2D	11040039	29 RIVERSIDE AVENUE
4/12/2011	########	ERT-2D	11040039	29 RIVERSIDE AVENUE
4/12/2011	########	ERT-2D	11040039	29 RIVERSIDE AVENUE
4/12/2011	########	ERT-2D	11040039	29 RIVERSIDE AVENUE
4/12/2011	########	ERT-2D	11040039	29 RIVERSIDE AVENUE
4/12/2011	########	ERT-2D	11040039	29 RIVERSIDE AVENUE
4/12/2011	########	ERT-2D	11040039	29 RIVERSIDE AVENUE
4/12/2011	########	ERT-2D	11040039	29 RIVERSIDE AVENUE
4/12/2011	########	ERT-2D	11040039	29 RIVERSIDE AVENUE
4/12/2011	########	ERT-2D	11040039	29 RIVERSIDE AVENUE
4/12/2011	########	ERT-2D	11040039	29 RIVERSIDE AVENUE
4/12/2011	########	ERT-2D	11040039	29 RIVERSIDE AVENUE
4/12/2011	########	ERT-2D	11040039	29 RIVERSIDE AVENUE
4/12/2011	########	ERT-2D	11040039	29 RIVERSIDE AVENUE
4/12/2011	########	ERT-2D	11040039	29 RIVERSIDE AVENUE
4/12/2011	########	ERT-2D	11040039	29 RIVERSIDE AVENUE
4/12/2011	########	ERT-2D	11040039	29 RIVERSIDE AVENUE
4/12/2011	########	ERT-2D	11040039	29 RIVERSIDE AVENUE
4/12/2011	########	ERT-2D	11040039	29 RIVERSIDE AVENUE
4/12/2011	########	ERT-2D	11040039	29 RIVERSIDE AVENUE
4/12/2011	########	ERT-2D	11040039	29 RIVERSIDE AVENUE
4/12/2011	########	ERT-2D	11040039	29 RIVERSIDE AVENUE
4/12/2011	########	ERT-2D	11040039	29 RIVERSIDE AVENUE
4/12/2011	########	ERT-2D	11040039	29 RIVERSIDE AVENUE
4/12/2011	########	ERT-2D	11040039	29 RIVERSIDE AVENUE
4/12/2011	########	ERT-2D	11040039	29 RIVERSIDE AVENUE
4/12/2011	########	ERT-2D	11040039	29 RIVERSIDE AVENUE
4/12/2011	########	ERT-2D	11040039	29 RIVERSIDE AVENUE
4/12/2011	########	ERT-2D	11040039	29 RIVERSIDE AVENUE
4/12/2011	########	ERT-2D	11040039	29 RIVERSIDE AVENUE
4/12/2011	########	ERT-2D	11040039	29 RIVERSIDE AVENUE
4/12/2011	########	ERT-2D	11040039	29 RIVERSIDE AVENUE
4/12/2011	########	ERT-2D	11040039	29 RIVERSIDE AVENUE
4/12/2011	########	ERT-2D	11040039	29 RIVERSIDE AVENUE
4/12/2011	########	ERT-2D	11040039	29 RIVERSIDE AVENUE
4/12/2011	########	ERT-2D	11040039	29 RIVERSIDE AVENUE
4/12/2011	########	ERT-2D	11040039	29 RIVERSIDE AVENUE
4/12/2011	########	ERT-2D	11040039	29 RIVERSIDE AVENUE
4/12/2011	########	ERT-2D	11040039	29 RIVERSIDE AVENUE
4/12/2011	########	ERT-2D	11040039	29 RIVERSIDE AVENUE
4/12/2011	########	ERT-2D	11040039	29 RIVERSIDE AVENUE
4/12/2011	########	ERT-2D	11040039	29 RIVERSIDE AVENUE
4/12/2011	########	ERT-2D	11040039	29 RIVERSIDE AVENUE
4/12/2011	########	ERT-2D	11040039	29 RIVERSIDE AVENUE
4/12/2011	########	ERT-2D	11040039	29 RIVERSIDE AVENUE
4/12/2011	########	ERT-2D	11040039	29 RIVERSIDE AVENUE
4/12/2011	########	ERT-2D	11040039	29 RIVERSIDE AVENUE

4/12/2011	########	ERT-2D	11040039	29 RIVERSIDE AVENUE
4/12/2011	########	ERT-2D	11040039	29 RIVERSIDE AVENUE
4/12/2011	########	ERT-2D	11040039	29 RIVERSIDE AVENUE
4/12/2011	########	ERT-2D	11040039	29 RIVERSIDE AVENUE
4/12/2011	########	ERT-2D	11040039	29 RIVERSIDE AVENUE
4/12/2011	########	ERT-2D	11040039	29 RIVERSIDE AVENUE
4/12/2011	########	ERT-2D	11040039	29 RIVERSIDE AVENUE
4/12/2011	########	ERT-2D	11040039	29 RIVERSIDE AVENUE
4/12/2011	########	ERT-2D	11040039	29 RIVERSIDE AVENUE
4/12/2011	########	ERT-2D	11040039	29 RIVERSIDE AVENUE
4/12/2011	########	ERT-2D	11040039	29 RIVERSIDE AVENUE
4/12/2011	########	ERT-2D	11040039	29 RIVERSIDE AVENUE
4/12/2011	########	ERT-2D	11040039	29 RIVERSIDE AVENUE
4/12/2011	########	ERT-2D	11040039	29 RIVERSIDE AVENUE
4/12/2011	########	ERT-2D	11040039	29 RIVERSIDE AVENUE
4/12/2011	########	ERT-2D	11040039	29 RIVERSIDE AVENUE
4/12/2011	########	ERT-2D	11040039	29 RIVERSIDE AVENUE
4/12/2011	########	ERT-2D	11040039	29 RIVERSIDE AVENUE
4/12/2011	########	ERT-2D	11040039	29 RIVERSIDE AVENUE
4/12/2011	########	ERT-2D	11040039	29 RIVERSIDE AVENUE
4/12/2011	########	ERT-2D	11040039	29 RIVERSIDE AVENUE
4/12/2011	########	ERT-2D	11040039	29 RIVERSIDE AVENUE
4/12/2011	########	ERT-2D	11040039	29 RIVERSIDE AVENUE
4/12/2011	########	ERT-2D	11040039	29 RIVERSIDE AVENUE
4/12/2011	########	ERT-2D	11040039	29 RIVERSIDE AVENUE
4/12/2011	########	ERT-2D	11040039	29 RIVERSIDE AVENUE
4/12/2011	########	ERT-2D	11040039	29 RIVERSIDE AVENUE
4/12/2011	########	ERT-2D	11040039	29 RIVERSIDE AVENUE
4/12/2011	########	ERT-3	11040039	29 RIVERSIDE AVENUE
4/12/2011	########	ERT-3	11040039	29 RIVERSIDE AVENUE
4/12/2011	########	ERT-3	11040039	29 RIVERSIDE AVENUE
4/12/2011	########	ERT-3	11040039	29 RIVERSIDE AVENUE
4/12/2011	########	ERT-3	11040039	29 RIVERSIDE AVENUE
4/12/2011	########	ERT-3	11040039	29 RIVERSIDE AVENUE
4/12/2011	########	ERT-3	11040039	29 RIVERSIDE AVENUE
4/12/2011	########	ERT-3	11040039	29 RIVERSIDE AVENUE
4/12/2011	########	ERT-3	11040039	29 RIVERSIDE AVENUE
4/12/2011	########	ERT-3	11040039	29 RIVERSIDE AVENUE
4/12/2011	########	ERT-3	11040039	29 RIVERSIDE AVENUE
4/12/2011	########	ERT-3	11040039	29 RIVERSIDE AVENUE
4/12/2011	########	ERT-3	11040039	29 RIVERSIDE AVENUE
4/12/2011	########	ERT-3	11040039	29 RIVERSIDE AVENUE
4/12/2011	########	ERT-3	11040039	29 RIVERSIDE AVENUE
4/12/2011	########	ERT-3	11040039	29 RIVERSIDE AVENUE
4/12/2011	########	ERT-3	11040039	29 RIVERSIDE AVENUE

4/12/2011	########	ERT-3	11040039	29 RIVERSIDE AVENUE
4/12/2011	########	ERT-3	11040039	29 RIVERSIDE AVENUE
4/12/2011	########	ERT-3	11040039	29 RIVERSIDE AVENUE
4/12/2011	########	ERT-3	11040039	29 RIVERSIDE AVENUE
4/12/2011	########	ERT-3	11040039	29 RIVERSIDE AVENUE
4/12/2011	########	ERT-3	11040039	29 RIVERSIDE AVENUE
4/12/2011	########	ERT-3	11040039	29 RIVERSIDE AVENUE
4/12/2011	########	ERT-3	11040039	29 RIVERSIDE AVENUE
4/12/2011	########	ERT-3	11040039	29 RIVERSIDE AVENUE
4/12/2011	########	ERT-3	11040039	29 RIVERSIDE AVENUE
4/12/2011	########	ERT-3	11040039	29 RIVERSIDE AVENUE
4/12/2011	########	ERT-3	11040039	29 RIVERSIDE AVENUE
4/12/2011	########	ERT-3	11040039	29 RIVERSIDE AVENUE
4/12/2011	########	ERT-3	11040039	29 RIVERSIDE AVENUE
4/12/2011	########	ERT-3	11040039	29 RIVERSIDE AVENUE
4/12/2011	########	ERT-3	11040039	29 RIVERSIDE AVENUE
4/12/2011	########	ERT-3	11040039	29 RIVERSIDE AVENUE
4/12/2011	########	ERT-3	11040039	29 RIVERSIDE AVENUE
4/12/2011	########	ERT-3	11040039	29 RIVERSIDE AVENUE
4/12/2011	########	ERT-3	11040039	29 RIVERSIDE AVENUE
4/12/2011	########	ERT-3	11040039	29 RIVERSIDE AVENUE
4/12/2011	########	ERT-3	11040039	29 RIVERSIDE AVENUE
4/12/2011	########	ERT-3	11040039	29 RIVERSIDE AVENUE
4/12/2011	########	ERT-3	11040039	29 RIVERSIDE AVENUE
4/12/2011	########	ERT-3	11040039	29 RIVERSIDE AVENUE
4/12/2011	########	ERT-3	11040039	29 RIVERSIDE AVENUE
4/12/2011	########	ERT-3	11040039	29 RIVERSIDE AVENUE
4/12/2011	########	ERT-3	11040039	29 RIVERSIDE AVENUE
4/12/2011	########	ERT-3	11040039	29 RIVERSIDE AVENUE
4/12/2011	########	ERT-3	11040039	29 RIVERSIDE AVENUE
4/12/2011	########	ERT-3	11040039	29 RIVERSIDE AVENUE
4/12/2011	########	ERT-3	11040039	29 RIVERSIDE AVENUE
4/12/2011	########	ERT-3	11040039	29 RIVERSIDE AVENUE
4/12/2011	########	ERT-3	11040039	29 RIVERSIDE AVENUE
4/12/2011	########	ERT-3	11040039	29 RIVERSIDE AVENUE
4/12/2011	########	ERT-3	11040039	29 RIVERSIDE AVENUE
4/12/2011	########	ERT-3	11040039	29 RIVERSIDE AVENUE
4/12/2011	########	ERT-3	11040039	29 RIVERSIDE AVENUE
4/12/2011	########	ERT-3	11040039	29 RIVERSIDE AVENUE
4/12/2011	########	ERT-3	11040039	29 RIVERSIDE AVENUE
4/12/2011	########	ERT-3	11040039	29 RIVERSIDE AVENUE
4/12/2011	########	ERT-3	11040039	29 RIVERSIDE AVENUE
4/12/2011	########	ERT-3	11040039	29 RIVERSIDE AVENUE
4/12/2011	########	ERT-3	11040039	29 RIVERSIDE AVENUE
4/12/2011	########	ERT-3	11040039	29 RIVERSIDE AVENUE
4/12/2011	########	ERT-3	11040039	29 RIVERSIDE AVENUE
4/12/2011	########	ERT-3	11040039	29 RIVERSIDE AVENUE
4/12/2011	########	ERT-3	11040039	29 RIVERSIDE AVENUE
4/12/2011	########	ERT-3	11040039	29 RIVERSIDE AVENUE
4/12/2011	########	ERT-3	11040039	29 RIVERSIDE AVENUE
4/12/2011	########	ERT-3	11040039	29 RIVERSIDE AVENUE
4/12/2011	########	ERT-3	11040039	29 RIVERSIDE AVENUE
4/12/2011	########	ERT-3	11040039	29 RIVERSIDE AVENUE
4/12/2011	########	ERT-3	11040039	29 RIVERSIDE AVENUE
4/12/2011	########	ERT-3	11040039	29 RIVERSIDE AVENUE
4/12/2011	########	ERT-3	11040039	29 RIVERSIDE AVENUE
4/12/2011	########	ERT-3	11040039	29 RIVERSIDE AVENUE

4/12/2011	########	ERT-3	11040039	29 RIVERSIDE AVENUE
4/12/2011	########	ERT-3	11040039	29 RIVERSIDE AVENUE
4/12/2011	########	ERT-3	11040039	29 RIVERSIDE AVENUE
4/12/2011	########	ERT-3	11040039	29 RIVERSIDE AVENUE
4/12/2011	########	ERT-3	11040039	29 RIVERSIDE AVENUE
4/12/2011	########	ERT-3	11040039	29 RIVERSIDE AVENUE
4/12/2011	########	ERT-3	11040039	29 RIVERSIDE AVENUE
4/12/2011	########	ERT-3	11040039	29 RIVERSIDE AVENUE
4/12/2011	########	ERT-3	11040039	29 RIVERSIDE AVENUE
4/12/2011	########	ERT-3	11040039	29 RIVERSIDE AVENUE
4/12/2011	########	ERT-3	11040039	29 RIVERSIDE AVENUE
4/12/2011	########	ERT-3	11040039	29 RIVERSIDE AVENUE
4/12/2011	########	ERT-3	11040039	29 RIVERSIDE AVENUE
4/12/2011	########	ERT-3	11040039	29 RIVERSIDE AVENUE
4/12/2011	########	ERT-3	11040039	29 RIVERSIDE AVENUE
4/12/2011	########	ERT-3	11040039	29 RIVERSIDE AVENUE
4/12/2011	########	ERT-3	11040039	29 RIVERSIDE AVENUE
4/12/2011	########	ERT-3	11040039	29 RIVERSIDE AVENUE
4/12/2011	########	ERT-3	11040039	29 RIVERSIDE AVENUE
4/12/2011	########	ERT-3	11040039	29 RIVERSIDE AVENUE
4/12/2011	########	ERT-3	11040039	29 RIVERSIDE AVENUE
4/12/2011	########	ERT-3	11040039	29 RIVERSIDE AVENUE
4/12/2011	########	ERT-3	11040039	29 RIVERSIDE AVENUE
4/12/2011	########	ERT-3	11040039	29 RIVERSIDE AVENUE
4/12/2011	########	ERT-3	11040039	29 RIVERSIDE AVENUE
4/12/2011	########	ERT-3	11040039	29 RIVERSIDE AVENUE
4/12/2011	########	ERT-3	11040039	29 RIVERSIDE AVENUE
4/12/2011	########	ERT-3	11040039	29 RIVERSIDE AVENUE
4/12/2011	########	ERT-3	11040039	29 RIVERSIDE AVENUE
4/12/2011	########	ERT-3	11040039	29 RIVERSIDE AVENUE
4/12/2011	########	ERT-3	11040039	29 RIVERSIDE AVENUE
4/12/2011	########	ERT-3	11040039	29 RIVERSIDE AVENUE
4/12/2011	########	ERT-3	11040039	29 RIVERSIDE AVENUE
4/12/2011	########	ERT-3	11040039	29 RIVERSIDE AVENUE
4/12/2011	########	ERT-3	11040039	29 RIVERSIDE AVENUE
4/12/2011	########	ERT-3	11040039	29 RIVERSIDE AVENUE
4/12/2011	########	ERT-3	11040039	29 RIVERSIDE AVENUE
4/12/2011	########	ERT-3	11040039	29 RIVERSIDE AVENUE
4/12/2011	########	ERT-3	11040039	29 RIVERSIDE AVENUE
4/12/2011	########	ERT-3	11040039	29 RIVERSIDE AVENUE
4/12/2011	########	ERT-3	11040039	29 RIVERSIDE AVENUE
4/12/2011	########	ERT-3	11040039	29 RIVERSIDE AVENUE
4/12/2011	########	ERT-3	11040039	29 RIVERSIDE AVENUE
4/12/2011	########	ERT-3	11040039	29 RIVERSIDE AVENUE
4/12/2011	########	ERT-3	11040039	29 RIVERSIDE AVENUE
4/12/2011	########	ERT-3	11040039	29 RIVERSIDE AVENUE
4/12/2011	########	ERT-3	11040039	29 RIVERSIDE AVENUE
4/12/2011	########	ERT-3	11040039	29 RIVERSIDE AVENUE
4/12/2011	########	ERT-3	11040039	29 RIVERSIDE AVENUE
4/12/2011	########	ERT-3	11040039	29 RIVERSIDE AVENUE
4/12/2011	########	ERT-3	11040039	29 RIVERSIDE AVENUE

4/12/2011	########	ERT-3	11040039	29 RIVERSIDE AVENUE
4/12/2011	########	ERT-3	11040039	29 RIVERSIDE AVENUE
4/12/2011	########	ERT-3	11040039	29 RIVERSIDE AVENUE
4/12/2011	########	ERT-3	11040039	29 RIVERSIDE AVENUE
4/12/2011	########	ERT-3	11040039	29 RIVERSIDE AVENUE
4/12/2011	########	ERT-3	11040039	29 RIVERSIDE AVENUE
4/12/2011	########	ERT-3	11040039	29 RIVERSIDE AVENUE
4/12/2011	########	ERT-3	11040039	29 RIVERSIDE AVENUE
4/12/2011	########	ERT-3	11040039	29 RIVERSIDE AVENUE
4/12/2011	########	ERT-3	11040039	29 RIVERSIDE AVENUE
4/12/2011	########	ERT-3	11040039	29 RIVERSIDE AVENUE
4/12/2011	########	ERT-3	11040039	29 RIVERSIDE AVENUE
4/12/2011	########	ERT-3	11040039	29 RIVERSIDE AVENUE
4/12/2011	########	ERT-3	11040039	29 RIVERSIDE AVENUE
4/12/2011	########	ERT-3	11040039	29 RIVERSIDE AVENUE
4/12/2011	########	ERT-3	11040039	29 RIVERSIDE AVENUE
4/12/2011	########	ERT-3	11040039	29 RIVERSIDE AVENUE
4/12/2011	########	ERT-3	11040039	29 RIVERSIDE AVENUE
4/12/2011	########	ERT-3	11040039	29 RIVERSIDE AVENUE
4/12/2011	########	ERT-3	11040039	29 RIVERSIDE AVENUE
4/12/2011	########	ERT-3	11040039	29 RIVERSIDE AVENUE
4/12/2011	########	ERT-3	11040039	29 RIVERSIDE AVENUE
4/12/2011	########	ERT-3	11040039	29 RIVERSIDE AVENUE
4/12/2011	########	ERT-3	11040039	29 RIVERSIDE AVENUE
4/12/2011	########	TRIP BLANK	11040039	29 RIVERSIDE AVENUE
4/12/2011	########	TRIP BLANK	11040039	29 RIVERSIDE AVENUE
4/12/2011	########	TRIP BLANK	11040039	29 RIVERSIDE AVENUE
4/12/2011	########	TRIP BLANK	11040039	29 RIVERSIDE AVENUE
4/12/2011	########	TRIP BLANK	11040039	29 RIVERSIDE AVENUE
4/12/2011	########	TRIP BLANK	11040039	29 RIVERSIDE AVENUE
4/12/2011	########	TRIP BLANK	11040039	29 RIVERSIDE AVENUE
4/12/2011	########	TRIP BLANK	11040039	29 RIVERSIDE AVENUE
4/12/2011	########	TRIP BLANK	11040039	29 RIVERSIDE AVENUE
4/12/2011	########	TRIP BLANK	11040039	29 RIVERSIDE AVENUE
4/12/2011	########	TRIP BLANK	11040039	29 RIVERSIDE AVENUE
4/12/2011	########	TRIP BLANK	11040039	29 RIVERSIDE AVENUE
4/12/2011	########	TRIP BLANK	11040039	29 RIVERSIDE AVENUE
4/12/2011	########	TRIP BLANK	11040039	29 RIVERSIDE AVENUE
4/12/2011	########	TRIP BLANK	11040039	29 RIVERSIDE AVENUE
4/12/2011	########	TRIP BLANK	11040039	29 RIVERSIDE AVENUE
4/12/2011	########	TRIP BLANK	11040039	29 RIVERSIDE AVENUE
4/12/2011	########	TRIP BLANK	11040039	29 RIVERSIDE AVENUE
4/12/2011	########	TRIP BLANK	11040039	29 RIVERSIDE AVENUE
4/12/2011	########	TRIP BLANK	11040039	29 RIVERSIDE AVENUE
4/12/2011	########	TRIP BLANK	11040039	29 RIVERSIDE AVENUE
4/12/2011	########	TRIP BLANK	11040039	29 RIVERSIDE AVENUE
4/12/2011	########	TRIP BLANK	11040039	29 RIVERSIDE AVENUE

4/12/2011	########	TRIP BLANI	11040039	29 RIVERSIDE AVENUE
4/12/2011	########	TRIP BLANI	11040039	29 RIVERSIDE AVENUE
4/12/2011	########	TRIP BLANI	11040039	29 RIVERSIDE AVENUE
4/12/2011	########	TRIP BLANI	11040039	29 RIVERSIDE AVENUE
4/12/2011	########	TRIP BLANI	11040039	29 RIVERSIDE AVENUE
4/12/2011	########	TRIP BLANI	11040039	29 RIVERSIDE AVENUE
4/12/2011	########	TRIP BLANI	11040039	29 RIVERSIDE AVENUE
4/12/2011	########	TRIP BLANI	11040039	29 RIVERSIDE AVENUE
4/12/2011	########	TRIP BLANI	11040039	29 RIVERSIDE AVENUE
4/12/2011	########	TRIP BLANI	11040039	29 RIVERSIDE AVENUE
4/12/2011	########	TRIP BLANI	11040039	29 RIVERSIDE AVENUE
4/12/2011	########	TRIP BLANI	11040039	29 RIVERSIDE AVENUE
4/12/2011	########	TRIP BLANI	11040039	29 RIVERSIDE AVENUE
4/12/2011	########	TRIP BLANI	11040039	29 RIVERSIDE AVENUE
4/12/2011	########	TRIP BLANI	11040039	29 RIVERSIDE AVENUE
4/12/2011	########	TRIP BLANI	11040039	29 RIVERSIDE AVENUE
4/12/2011	########	TRIP BLANI	11040039	29 RIVERSIDE AVENUE
4/12/2011	########	TRIP BLANI	11040039	29 RIVERSIDE AVENUE
4/12/2011	########	TRIP BLANI	11040039	29 RIVERSIDE AVENUE
4/12/2011	########	TRIP BLANI	11040039	29 RIVERSIDE AVENUE
4/12/2011	########	TRIP BLANI	11040039	29 RIVERSIDE AVENUE
4/12/2011	########	TRIP BLANI	11040039	29 RIVERSIDE AVENUE
4/12/2011	########	TRIP BLANI	11040039	29 RIVERSIDE AVENUE
4/12/2011	########	TRIP BLANI	11040039	29 RIVERSIDE AVENUE
4/12/2011	########	TRIP BLANI	11040039	29 RIVERSIDE AVENUE
4/12/2011	########	TRIP BLANI	11040039	29 RIVERSIDE AVENUE
4/12/2011	########	NS-1	11040039	29 RIVERSIDE AVENUE
4/12/2011	########	NS-1	11040039	29 RIVERSIDE AVENUE
4/12/2011	########	NS-1	11040039	29 RIVERSIDE AVENUE
4/12/2011	########	NS-1	11040039	29 RIVERSIDE AVENUE
4/12/2011	########	NS-1	11040039	29 RIVERSIDE AVENUE
4/12/2011	########	NS-1	11040039	29 RIVERSIDE AVENUE
4/12/2011	########	NS-1	11040039	29 RIVERSIDE AVENUE
4/12/2011	########	NS-1	11040039	29 RIVERSIDE AVENUE
4/12/2011	########	NS-1	11040039	29 RIVERSIDE AVENUE
4/12/2011	########	NS-2	11040039	29 RIVERSIDE AVENUE
4/12/2011	########	NS-2	11040039	29 RIVERSIDE AVENUE
4/12/2011	########	NS-2	11040039	29 RIVERSIDE AVENUE
4/12/2011	########	NS-2	11040039	29 RIVERSIDE AVENUE
4/12/2011	########	NS-2	11040039	29 RIVERSIDE AVENUE
4/12/2011	########	NS-2	11040039	29 RIVERSIDE AVENUE
4/12/2011	########	NS-2	11040039	29 RIVERSIDE AVENUE
4/12/2011	########	NS-2	11040039	29 RIVERSIDE AVENUE
4/12/2011	########	NS-2	11040039	29 RIVERSIDE AVENUE
4/12/2011	########	NS-3	11040039	29 RIVERSIDE AVENUE

4/12/2011	########	NS-3	11040039	29 RIVERSIDE AVENUE
4/12/2011	########	NS-3	11040039	29 RIVERSIDE AVENUE
4/12/2011	########	NS-3	11040039	29 RIVERSIDE AVENUE
4/12/2011	########	NS-3	11040039	29 RIVERSIDE AVENUE
4/12/2011	########	NS-3	11040039	29 RIVERSIDE AVENUE
4/12/2011	########	NS-3	11040039	29 RIVERSIDE AVENUE
4/12/2011	########	NS-3	11040039	29 RIVERSIDE AVENUE
4/12/2011	########	NS-3	11040039	29 RIVERSIDE AVENUE
4/12/2011	########	NS-4	11040039	29 RIVERSIDE AVENUE
4/12/2011	########	NS-4	11040039	29 RIVERSIDE AVENUE
4/12/2011	########	NS-4	11040039	29 RIVERSIDE AVENUE
4/12/2011	########	NS-4	11040039	29 RIVERSIDE AVENUE
4/12/2011	########	NS-4	11040039	29 RIVERSIDE AVENUE
4/12/2011	########	NS-4	11040039	29 RIVERSIDE AVENUE
4/12/2011	########	NS-4	11040039	29 RIVERSIDE AVENUE
4/12/2011	########	NS-4	11040039	29 RIVERSIDE AVENUE
4/12/2011	########	NS-4	11040039	29 RIVERSIDE AVENUE
4/12/2011	########	NS-5	11040039	29 RIVERSIDE AVENUE
4/12/2011	########	NS-5	11040039	29 RIVERSIDE AVENUE
4/12/2011	########	NS-5	11040039	29 RIVERSIDE AVENUE
4/12/2011	########	NS-5	11040039	29 RIVERSIDE AVENUE
4/12/2011	########	NS-5	11040039	29 RIVERSIDE AVENUE
4/12/2011	########	NS-5	11040039	29 RIVERSIDE AVENUE
4/12/2011	########	NS-5	11040039	29 RIVERSIDE AVENUE
4/12/2011	########	NS-5	11040039	29 RIVERSIDE AVENUE
4/12/2011	########	NS-5	11040039	29 RIVERSIDE AVENUE
4/12/2011	########	NS-6	11040039	29 RIVERSIDE AVENUE
4/12/2011	########	NS-6	11040039	29 RIVERSIDE AVENUE
4/12/2011	########	NS-6	11040039	29 RIVERSIDE AVENUE
4/12/2011	########	NS-6	11040039	29 RIVERSIDE AVENUE
4/12/2011	########	NS-6	11040039	29 RIVERSIDE AVENUE
4/12/2011	########	NS-6	11040039	29 RIVERSIDE AVENUE
4/12/2011	########	NS-6	11040039	29 RIVERSIDE AVENUE
4/12/2011	########	NS-6	11040039	29 RIVERSIDE AVENUE
4/12/2011	########	NS-6	11040039	29 RIVERSIDE AVENUE
4/12/2011	########	NS-7	11040039	29 RIVERSIDE AVENUE
4/12/2011	########	NS-7	11040039	29 RIVERSIDE AVENUE
4/12/2011	########	NS-7	11040039	29 RIVERSIDE AVENUE
4/12/2011	########	NS-7	11040039	29 RIVERSIDE AVENUE
4/12/2011	########	NS-7	11040039	29 RIVERSIDE AVENUE
4/12/2011	########	NS-7	11040039	29 RIVERSIDE AVENUE
4/12/2011	########	NS-7	11040039	29 RIVERSIDE AVENUE
4/12/2011	########	NS-7	11040039	29 RIVERSIDE AVENUE
4/12/2011	########	NS-7	11040039	29 RIVERSIDE AVENUE
4/12/2011	########	NS-7D	11040039	29 RIVERSIDE AVENUE
4/12/2011	########	NS-7D	11040039	29 RIVERSIDE AVENUE
4/12/2011	########	NS-7D	11040039	29 RIVERSIDE AVENUE

4/12/2011	########	NS-7D	11040039	29 RIVERSIDE AVENUE
4/12/2011	########	NS-7D	11040039	29 RIVERSIDE AVENUE
4/12/2011	########	NS-7D	11040039	29 RIVERSIDE AVENUE
4/12/2011	########	NS-7D	11040039	29 RIVERSIDE AVENUE
4/12/2011	########	NS-7D	11040039	29 RIVERSIDE AVENUE
4/12/2011	########	NS-7D	11040039	29 RIVERSIDE AVENUE
4/12/2011	########	NS-8	11040039	29 RIVERSIDE AVENUE
4/12/2011	########	NS-8	11040039	29 RIVERSIDE AVENUE
4/12/2011	########	NS-8	11040039	29 RIVERSIDE AVENUE
4/12/2011	########	NS-8	11040039	29 RIVERSIDE AVENUE
4/12/2011	########	NS-8	11040039	29 RIVERSIDE AVENUE
4/12/2011	########	NS-8	11040039	29 RIVERSIDE AVENUE
4/12/2011	########	NS-8	11040039	29 RIVERSIDE AVENUE
4/12/2011	########	NS-8	11040039	29 RIVERSIDE AVENUE
4/12/2011	########	NS-9	11040039	29 RIVERSIDE AVENUE
4/12/2011	########	NS-9	11040039	29 RIVERSIDE AVENUE
4/12/2011	########	NS-9	11040039	29 RIVERSIDE AVENUE
4/12/2011	########	NS-9	11040039	29 RIVERSIDE AVENUE
4/12/2011	########	NS-9	11040039	29 RIVERSIDE AVENUE
4/12/2011	########	NS-9	11040039	29 RIVERSIDE AVENUE
4/12/2011	########	NS-9	11040039	29 RIVERSIDE AVENUE
4/12/2011	########	NS-9	11040039	29 RIVERSIDE AVENUE
4/12/2011	########	NS-9	11040039	29 RIVERSIDE AVENUE
4/12/2011	########	NS-10	11040039	29 RIVERSIDE AVENUE
4/12/2011	########	NS-10	11040039	29 RIVERSIDE AVENUE
4/12/2011	########	NS-10	11040039	29 RIVERSIDE AVENUE
4/12/2011	########	NS-10	11040039	29 RIVERSIDE AVENUE
4/12/2011	########	NS-10	11040039	29 RIVERSIDE AVENUE
4/12/2011	########	NS-10	11040039	29 RIVERSIDE AVENUE
4/12/2011	########	NS-10	11040039	29 RIVERSIDE AVENUE
4/12/2011	########	NS-10	11040039	29 RIVERSIDE AVENUE
4/12/2011	########	NS-10	11040039	29 RIVERSIDE AVENUE
4/12/2011	########	NS-11	11040039	29 RIVERSIDE AVENUE
4/12/2011	########	NS-11	11040039	29 RIVERSIDE AVENUE
4/12/2011	########	NS-11	11040039	29 RIVERSIDE AVENUE
4/12/2011	########	NS-11	11040039	29 RIVERSIDE AVENUE
4/12/2011	########	NS-11	11040039	29 RIVERSIDE AVENUE
4/12/2011	########	NS-11	11040039	29 RIVERSIDE AVENUE
4/12/2011	########	NS-11	11040039	29 RIVERSIDE AVENUE
4/12/2011	########	NS-11	11040039	29 RIVERSIDE AVENUE
4/12/2011	########	NS-11	11040039	29 RIVERSIDE AVENUE
4/13/2011	########	B97Q6	11040039	29 RIVERSIDE AVENUE
4/13/2011	########	B97Q6	11040039	29 RIVERSIDE AVENUE
4/13/2011	########	B97Q6	11040039	29 RIVERSIDE AVENUE
4/13/2011	########	B97Q6	11040039	29 RIVERSIDE AVENUE
4/13/2011	########	B97Q6	11040039	29 RIVERSIDE AVENUE

4/13/2011	########	B97Q6	11040039	29 RIVERSIDE AVENUE
4/13/2011	########	B97Q6	11040039	29 RIVERSIDE AVENUE
4/13/2011	########	B97Q6	11040039	29 RIVERSIDE AVENUE
4/13/2011	########	B97Q6	11040039	29 RIVERSIDE AVENUE
4/13/2011	########	B97Q6	11040039	29 RIVERSIDE AVENUE
4/13/2011	########	B97Q6	11040039	29 RIVERSIDE AVENUE
4/13/2011	########	B97Q6	11040039	29 RIVERSIDE AVENUE
4/13/2011	########	B97Q6	11040039	29 RIVERSIDE AVENUE
4/13/2011	########	B97Q6	11040039	29 RIVERSIDE AVENUE
4/13/2011	########	B97Q6	11040039	29 RIVERSIDE AVENUE
4/13/2011	########	B97Q6	11040039	29 RIVERSIDE AVENUE
4/13/2011	########	B97Q6	11040039	29 RIVERSIDE AVENUE
4/13/2011	########	B97Q6	11040039	29 RIVERSIDE AVENUE
4/13/2011	########	B97Q6	11040039	29 RIVERSIDE AVENUE
4/13/2011	########	B97Q6	11040039	29 RIVERSIDE AVENUE
4/13/2011	########	B97Q6	11040039	29 RIVERSIDE AVENUE
4/13/2011	########	B97Q6	11040039	29 RIVERSIDE AVENUE
4/13/2011	########	B97Q6	11040039	29 RIVERSIDE AVENUE
4/13/2011	########	B97Q6	11040039	29 RIVERSIDE AVENUE
4/13/2011	########	B97Q6	11040039	29 RIVERSIDE AVENUE
4/13/2011	########	B97Q6	11040039	29 RIVERSIDE AVENUE
4/13/2011	########	B97Q6	11040039	29 RIVERSIDE AVENUE
4/13/2011	########	B97Q6	11040039	29 RIVERSIDE AVENUE
4/13/2011	########	B97Q6	11040039	29 RIVERSIDE AVENUE
4/13/2011	########	B97Q6	11040039	29 RIVERSIDE AVENUE
4/13/2011	########	B97Q6	11040039	29 RIVERSIDE AVENUE
4/13/2011	########	B97Q6	11040039	29 RIVERSIDE AVENUE
4/13/2011	########	B97Q6	11040039	29 RIVERSIDE AVENUE
4/13/2011	########	B97Q6	11040039	29 RIVERSIDE AVENUE
4/13/2011	########	B97Q6	11040039	29 RIVERSIDE AVENUE
4/13/2011	########	B97Q6	11040039	29 RIVERSIDE AVENUE
4/13/2011	########	B97Q6	11040039	29 RIVERSIDE AVENUE
4/13/2011	########	B97Q6	11040039	29 RIVERSIDE AVENUE
4/13/2011	########	B97Q6	11040039	29 RIVERSIDE AVENUE
4/13/2011	########	B97Q6	11040039	29 RIVERSIDE AVENUE
4/13/2011	########	B97Q6	11040039	29 RIVERSIDE AVENUE
4/13/2011	########	B97Q6	11040039	29 RIVERSIDE AVENUE
4/13/2011	########	B97Q6	11040039	29 RIVERSIDE AVENUE
4/13/2011	########	B97Q6	11040039	29 RIVERSIDE AVENUE
4/13/2011	########	B97Q6	11040039	29 RIVERSIDE AVENUE
4/13/2011	########	B97Q6	11040039	29 RIVERSIDE AVENUE
4/13/2011	########	B97Q6	11040039	29 RIVERSIDE AVENUE
4/13/2011	########	B97Q6	11040039	29 RIVERSIDE AVENUE
4/13/2011	########	B97Q6	11040039	29 RIVERSIDE AVENUE
4/13/2011	########	B97Q6	11040039	29 RIVERSIDE AVENUE
4/13/2011	########	B97Q6	11040039	29 RIVERSIDE AVENUE
4/13/2011	########	B97Q6	11040039	29 RIVERSIDE AVENUE

4/13/2011	########	B97Q6	11040039	29 RIVERSIDE AVENUE
4/13/2011	########	B97Q6	11040039	29 RIVERSIDE AVENUE
4/13/2011	########	B97Q6	11040039	29 RIVERSIDE AVENUE
4/13/2011	########	B97Q6	11040039	29 RIVERSIDE AVENUE
4/13/2011	########	B97Q6	11040039	29 RIVERSIDE AVENUE
4/13/2011	########	B97Q6	11040039	29 RIVERSIDE AVENUE
4/13/2011	########	B97Q6	11040039	29 RIVERSIDE AVENUE
4/13/2011	########	B97Q6	11040039	29 RIVERSIDE AVENUE
4/13/2011	########	B97Q6	11040039	29 RIVERSIDE AVENUE
4/13/2011	########	B97Q6	11040039	29 RIVERSIDE AVENUE
4/13/2011	########	B97Q6	11040039	29 RIVERSIDE AVENUE
4/13/2011	########	B97Q6	11040039	29 RIVERSIDE AVENUE
4/13/2011	########	B97Q6	11040039	29 RIVERSIDE AVENUE
4/13/2011	########	B97Q6	11040039	29 RIVERSIDE AVENUE
4/13/2011	########	B97Q6	11040039	29 RIVERSIDE AVENUE
4/13/2011	########	B97Q6	11040039	29 RIVERSIDE AVENUE
4/13/2011	########	B97Q6	11040039	29 RIVERSIDE AVENUE
4/13/2011	########	B97Q6	11040039	29 RIVERSIDE AVENUE
4/13/2011	########	B97Q6	11040039	29 RIVERSIDE AVENUE
4/13/2011	########	B97Q6	11040039	29 RIVERSIDE AVENUE
4/13/2011	########	B97Q6	11040039	29 RIVERSIDE AVENUE
4/13/2011	########	B97Q6	11040039	29 RIVERSIDE AVENUE
4/13/2011	########	B97Q6	11040039	29 RIVERSIDE AVENUE
4/13/2011	########	B97Q6	11040039	29 RIVERSIDE AVENUE
4/13/2011	########	B97Q6	11040039	29 RIVERSIDE AVENUE
4/13/2011	########	B97Q6	11040039	29 RIVERSIDE AVENUE
4/13/2011	########	B97Q6	11040039	29 RIVERSIDE AVENUE
4/13/2011	########	B97Q6	11040039	29 RIVERSIDE AVENUE
4/13/2011	########	B97Q6	11040039	29 RIVERSIDE AVENUE
4/13/2011	########	B97Q6	11040039	29 RIVERSIDE AVENUE
4/13/2011	########	B97Q6	11040039	29 RIVERSIDE AVENUE
4/13/2011	########	B97Q6	11040039	29 RIVERSIDE AVENUE
4/13/2011	########	B97Q6	11040039	29 RIVERSIDE AVENUE
4/13/2011	########	B97Q6	11040039	29 RIVERSIDE AVENUE
4/13/2011	########	B97Q6	11040039	29 RIVERSIDE AVENUE
4/13/2011	########	B97Q6	11040039	29 RIVERSIDE AVENUE
4/13/2011	########	B97Q6	11040039	29 RIVERSIDE AVENUE
4/13/2011	########	B97Q6	11040039	29 RIVERSIDE AVENUE
4/13/2011	########	B97Q6	11040039	29 RIVERSIDE AVENUE
4/13/2011	########	B97Q6	11040039	29 RIVERSIDE AVENUE
4/13/2011	########	B97Q6	11040039	29 RIVERSIDE AVENUE
4/13/2011	########	B97Q6	11040039	29 RIVERSIDE AVENUE
4/13/2011	########	B97Q6	11040039	29 RIVERSIDE AVENUE
4/13/2011	########	B97Q6	11040039	29 RIVERSIDE AVENUE
4/13/2011	########	B97Q6	11040039	29 RIVERSIDE AVENUE
4/13/2011	########	B97Q6	11040039	29 RIVERSIDE AVENUE
4/13/2011	########	B97Q6	11040039	29 RIVERSIDE AVENUE

4/13/2011	########	B97Q6	11040039	29 RIVERSIDE AVENUE
4/13/2011	########	B97Q6	11040039	29 RIVERSIDE AVENUE
4/13/2011	########	B97Q6	11040039	29 RIVERSIDE AVENUE
4/13/2011	########	B97Q6	11040039	29 RIVERSIDE AVENUE
4/13/2011	########	B97Q6	11040039	29 RIVERSIDE AVENUE
4/13/2011	########	B97Q6	11040039	29 RIVERSIDE AVENUE
4/13/2011	########	B97Q6	11040039	29 RIVERSIDE AVENUE
4/13/2011	########	B97Q6	11040039	29 RIVERSIDE AVENUE
4/13/2011	########	B97Q6	11040039	29 RIVERSIDE AVENUE
4/13/2011	########	B97Q6	11040039	29 RIVERSIDE AVENUE
4/13/2011	########	B97Q6	11040039	29 RIVERSIDE AVENUE
4/13/2011	########	B97Q6	11040039	29 RIVERSIDE AVENUE
4/13/2011	########	B97Q6	11040039	29 RIVERSIDE AVENUE
4/13/2011	########	B97Q6	11040039	29 RIVERSIDE AVENUE
4/13/2011	########	B97Q6	11040039	29 RIVERSIDE AVENUE
4/13/2011	########	B97Q6	11040039	29 RIVERSIDE AVENUE
4/13/2011	########	B97Q6	11040039	29 RIVERSIDE AVENUE
4/13/2011	########	B97Q6	11040039	29 RIVERSIDE AVENUE
4/13/2011	########	B97Q6	11040039	29 RIVERSIDE AVENUE
4/13/2011	########	B97Q6	11040039	29 RIVERSIDE AVENUE
4/13/2011	########	B97Q6	11040039	29 RIVERSIDE AVENUE
4/13/2011	########	B97Q6	11040039	29 RIVERSIDE AVENUE
4/13/2011	########	B97Q6	11040039	29 RIVERSIDE AVENUE
4/13/2011	########	B97Q6	11040039	29 RIVERSIDE AVENUE
4/13/2011	########	B97Q6	11040039	29 RIVERSIDE AVENUE
4/13/2011	########	B97Q6	11040039	29 RIVERSIDE AVENUE
4/13/2011	########	B97Q6	11040039	29 RIVERSIDE AVENUE
4/13/2011	########	B97Q6	11040039	29 RIVERSIDE AVENUE
4/13/2011	########	B97Q7	11040039	29 RIVERSIDE AVENUE
4/13/2011	########	B97Q7	11040039	29 RIVERSIDE AVENUE
4/13/2011	########	B97Q7	11040039	29 RIVERSIDE AVENUE
4/13/2011	########	B97Q7	11040039	29 RIVERSIDE AVENUE
4/13/2011	########	B97Q7	11040039	29 RIVERSIDE AVENUE
4/13/2011	########	B97Q7	11040039	29 RIVERSIDE AVENUE
4/13/2011	########	B97Q7	11040039	29 RIVERSIDE AVENUE
4/13/2011	########	B97Q7	11040039	29 RIVERSIDE AVENUE
4/13/2011	########	B97Q7	11040039	29 RIVERSIDE AVENUE
4/13/2011	########	B97Q7	11040039	29 RIVERSIDE AVENUE
4/13/2011	########	B97Q7	11040039	29 RIVERSIDE AVENUE
4/13/2011	########	B97Q7	11040039	29 RIVERSIDE AVENUE
4/13/2011	########	B97Q7	11040039	29 RIVERSIDE AVENUE
4/13/2011	########	B97Q7	11040039	29 RIVERSIDE AVENUE
4/13/2011	########	B97Q7	11040039	29 RIVERSIDE AVENUE
4/13/2011	########	B97Q7	11040039	29 RIVERSIDE AVENUE
4/13/2011	########	B97Q7	11040039	29 RIVERSIDE AVENUE
4/13/2011	########	B97Q7	11040039	29 RIVERSIDE AVENUE
4/13/2011	########	B97Q7	11040039	29 RIVERSIDE AVENUE
4/13/2011	########	B97Q7	11040039	29 RIVERSIDE AVENUE

4/13/2011	########	B97Q7	11040039	29 RIVERSIDE AVENUE
4/13/2011	########	B97Q7	11040039	29 RIVERSIDE AVENUE
4/13/2011	########	B97Q7	11040039	29 RIVERSIDE AVENUE
4/13/2011	########	B97Q7	11040039	29 RIVERSIDE AVENUE
4/13/2011	########	B97Q7	11040039	29 RIVERSIDE AVENUE
4/13/2011	########	B97Q7	11040039	29 RIVERSIDE AVENUE
4/13/2011	########	B97Q7	11040039	29 RIVERSIDE AVENUE
4/13/2011	########	B97Q7	11040039	29 RIVERSIDE AVENUE
4/13/2011	########	B97Q7	11040039	29 RIVERSIDE AVENUE
4/13/2011	########	B97Q7	11040039	29 RIVERSIDE AVENUE
4/13/2011	########	B97Q7	11040039	29 RIVERSIDE AVENUE
4/13/2011	########	B97Q7	11040039	29 RIVERSIDE AVENUE
4/13/2011	########	B97Q7	11040039	29 RIVERSIDE AVENUE
4/13/2011	########	B97Q7	11040039	29 RIVERSIDE AVENUE
4/13/2011	########	B97Q7	11040039	29 RIVERSIDE AVENUE
4/13/2011	########	B97Q7	11040039	29 RIVERSIDE AVENUE
4/13/2011	########	B97Q7	11040039	29 RIVERSIDE AVENUE
4/13/2011	########	B97Q7	11040039	29 RIVERSIDE AVENUE
4/13/2011	########	B97Q7	11040039	29 RIVERSIDE AVENUE
4/13/2011	########	B97Q7	11040039	29 RIVERSIDE AVENUE
4/13/2011	########	B97Q7	11040039	29 RIVERSIDE AVENUE
4/13/2011	########	B97Q7	11040039	29 RIVERSIDE AVENUE
4/13/2011	########	B97Q7	11040039	29 RIVERSIDE AVENUE
4/13/2011	########	B97Q7	11040039	29 RIVERSIDE AVENUE
4/13/2011	########	B97Q7	11040039	29 RIVERSIDE AVENUE
4/13/2011	########	B97Q7	11040039	29 RIVERSIDE AVENUE
4/13/2011	########	B97Q7	11040039	29 RIVERSIDE AVENUE
4/13/2011	########	B97Q7	11040039	29 RIVERSIDE AVENUE
4/13/2011	########	B97Q7	11040039	29 RIVERSIDE AVENUE
4/13/2011	########	B97Q7	11040039	29 RIVERSIDE AVENUE
4/13/2011	########	B97Q7	11040039	29 RIVERSIDE AVENUE
4/13/2011	########	B97Q7	11040039	29 RIVERSIDE AVENUE
4/13/2011	########	B97Q7	11040039	29 RIVERSIDE AVENUE
4/13/2011	########	B97Q7	11040039	29 RIVERSIDE AVENUE
4/13/2011	########	B97Q7	11040039	29 RIVERSIDE AVENUE
4/13/2011	########	B97Q7	11040039	29 RIVERSIDE AVENUE
4/13/2011	########	B97Q7	11040039	29 RIVERSIDE AVENUE
4/13/2011	########	B97Q7	11040039	29 RIVERSIDE AVENUE
4/13/2011	########	B97Q7	11040039	29 RIVERSIDE AVENUE
4/13/2011	########	B97Q7	11040039	29 RIVERSIDE AVENUE
4/13/2011	########	B97Q7	11040039	29 RIVERSIDE AVENUE
4/13/2011	########	B97Q7	11040039	29 RIVERSIDE AVENUE
4/13/2011	########	B97Q7	11040039	29 RIVERSIDE AVENUE
4/13/2011	########	B97Q7	11040039	29 RIVERSIDE AVENUE
4/13/2011	########	B97Q7	11040039	29 RIVERSIDE AVENUE
4/13/2011	########	B97Q7	11040039	29 RIVERSIDE AVENUE
4/13/2011	########	B97Q7	11040039	29 RIVERSIDE AVENUE

4/13/2011	########	B97Q7	11040039	29 RIVERSIDE AVENUE
4/13/2011	########	B97Q7	11040039	29 RIVERSIDE AVENUE
4/13/2011	########	B97Q7	11040039	29 RIVERSIDE AVENUE
4/13/2011	########	B97Q7	11040039	29 RIVERSIDE AVENUE
4/13/2011	########	B97Q7	11040039	29 RIVERSIDE AVENUE
4/13/2011	########	B97Q7	11040039	29 RIVERSIDE AVENUE
4/13/2011	########	B97Q7	11040039	29 RIVERSIDE AVENUE
4/13/2011	########	B97Q7	11040039	29 RIVERSIDE AVENUE
4/13/2011	########	B97Q7	11040039	29 RIVERSIDE AVENUE
4/13/2011	########	B97Q7	11040039	29 RIVERSIDE AVENUE
4/13/2011	########	B97Q7	11040039	29 RIVERSIDE AVENUE
4/13/2011	########	B97Q7	11040039	29 RIVERSIDE AVENUE
4/13/2011	########	B97Q7	11040039	29 RIVERSIDE AVENUE
4/13/2011	########	B97Q7	11040039	29 RIVERSIDE AVENUE
4/13/2011	########	B97Q7	11040039	29 RIVERSIDE AVENUE
4/13/2011	########	B97Q7	11040039	29 RIVERSIDE AVENUE
4/13/2011	########	B97Q7	11040039	29 RIVERSIDE AVENUE
4/13/2011	########	B97Q7	11040039	29 RIVERSIDE AVENUE
4/13/2011	########	B97Q7	11040039	29 RIVERSIDE AVENUE
4/13/2011	########	B97Q7	11040039	29 RIVERSIDE AVENUE
4/13/2011	########	B97Q7	11040039	29 RIVERSIDE AVENUE
4/13/2011	########	B97Q7	11040039	29 RIVERSIDE AVENUE
4/13/2011	########	B97Q7	11040039	29 RIVERSIDE AVENUE
4/13/2011	########	B97Q7	11040039	29 RIVERSIDE AVENUE
4/13/2011	########	B97Q7	11040039	29 RIVERSIDE AVENUE
4/13/2011	########	B97Q7	11040039	29 RIVERSIDE AVENUE
4/13/2011	########	B97Q7	11040039	29 RIVERSIDE AVENUE
4/13/2011	########	B97Q7	11040039	29 RIVERSIDE AVENUE
4/13/2011	########	B97Q7	11040039	29 RIVERSIDE AVENUE
4/13/2011	########	B97Q7	11040039	29 RIVERSIDE AVENUE
4/13/2011	########	B97Q7	11040039	29 RIVERSIDE AVENUE
4/13/2011	########	B97Q7	11040039	29 RIVERSIDE AVENUE
4/13/2011	########	B97Q7	11040039	29 RIVERSIDE AVENUE
4/13/2011	########	B97Q7	11040039	29 RIVERSIDE AVENUE
4/13/2011	########	B97Q7	11040039	29 RIVERSIDE AVENUE
4/13/2011	########	B97Q7	11040039	29 RIVERSIDE AVENUE
4/13/2011	########	B97Q7	11040039	29 RIVERSIDE AVENUE
4/13/2011	########	B97Q7	11040039	29 RIVERSIDE AVENUE
4/13/2011	########	B97Q7	11040039	29 RIVERSIDE AVENUE
4/13/2011	########	B97Q7	11040039	29 RIVERSIDE AVENUE
4/13/2011	########	B97Q7	11040039	29 RIVERSIDE AVENUE
4/13/2011	########	B97Q7	11040039	29 RIVERSIDE AVENUE
4/13/2011	########	B97Q7	11040039	29 RIVERSIDE AVENUE
4/13/2011	########	B97Q7	11040039	29 RIVERSIDE AVENUE
4/13/2011	########	B97Q7	11040039	29 RIVERSIDE AVENUE
4/13/2011	########	B97Q7	11040039	29 RIVERSIDE AVENUE
4/13/2011	########	B97Q7	11040039	29 RIVERSIDE AVENUE

4/13/2011	########	B97Q7	11040039	29 RIVERSIDE AVENUE
4/13/2011	########	B97Q7	11040039	29 RIVERSIDE AVENUE
4/13/2011	########	B97Q7	11040039	29 RIVERSIDE AVENUE
4/13/2011	########	B97Q7	11040039	29 RIVERSIDE AVENUE
4/13/2011	########	B97Q7	11040039	29 RIVERSIDE AVENUE
4/13/2011	########	B97Q7	11040039	29 RIVERSIDE AVENUE
4/13/2011	########	B97Q7	11040039	29 RIVERSIDE AVENUE
4/13/2011	########	B97Q7	11040039	29 RIVERSIDE AVENUE
4/13/2011	########	B97Q7	11040039	29 RIVERSIDE AVENUE
4/13/2011	########	B97Q7	11040039	29 RIVERSIDE AVENUE
4/13/2011	########	B97Q7	11040039	29 RIVERSIDE AVENUE
4/13/2011	########	B97Q7	11040039	29 RIVERSIDE AVENUE
4/13/2011	########	B97Q7	11040039	29 RIVERSIDE AVENUE
4/13/2011	########	B97Q7	11040039	29 RIVERSIDE AVENUE
4/13/2011	########	B97Q7	11040039	29 RIVERSIDE AVENUE
4/13/2011	########	B97Q8	11040039	29 RIVERSIDE AVENUE
4/13/2011	########	B97Q8	11040039	29 RIVERSIDE AVENUE
4/13/2011	########	B97Q8	11040039	29 RIVERSIDE AVENUE
4/13/2011	########	B97Q8	11040039	29 RIVERSIDE AVENUE
4/13/2011	########	B97Q8	11040039	29 RIVERSIDE AVENUE
4/13/2011	########	B97Q8	11040039	29 RIVERSIDE AVENUE
4/13/2011	########	B97Q8	11040039	29 RIVERSIDE AVENUE
4/13/2011	########	B97Q8	11040039	29 RIVERSIDE AVENUE
4/13/2011	########	B97Q8	11040039	29 RIVERSIDE AVENUE
4/13/2011	########	B97Q8	11040039	29 RIVERSIDE AVENUE
4/13/2011	########	B97Q8	11040039	29 RIVERSIDE AVENUE
4/13/2011	########	B97Q8	11040039	29 RIVERSIDE AVENUE
4/13/2011	########	B97Q8	11040039	29 RIVERSIDE AVENUE
4/13/2011	########	B97Q8	11040039	29 RIVERSIDE AVENUE
4/13/2011	########	B97Q8	11040039	29 RIVERSIDE AVENUE
4/13/2011	########	B97Q8	11040039	29 RIVERSIDE AVENUE
4/13/2011	########	B97Q8	11040039	29 RIVERSIDE AVENUE
4/13/2011	########	B97Q8	11040039	29 RIVERSIDE AVENUE
4/13/2011	########	B97Q8	11040039	29 RIVERSIDE AVENUE
4/13/2011	########	B97Q8	11040039	29 RIVERSIDE AVENUE
4/13/2011	########	B97Q8	11040039	29 RIVERSIDE AVENUE
4/13/2011	########	B97Q8	11040039	29 RIVERSIDE AVENUE
4/13/2011	########	B97Q8	11040039	29 RIVERSIDE AVENUE
4/13/2011	########	B97Q8	11040039	29 RIVERSIDE AVENUE
4/13/2011	########	B97Q8	11040039	29 RIVERSIDE AVENUE
4/13/2011	########	B97Q8	11040039	29 RIVERSIDE AVENUE
4/13/2011	########	B97Q8	11040039	29 RIVERSIDE AVENUE
4/13/2011	########	B97Q8	11040039	29 RIVERSIDE AVENUE
4/13/2011	########	B97Q8	11040039	29 RIVERSIDE AVENUE
4/13/2011	########	B97Q8	11040039	29 RIVERSIDE AVENUE
4/13/2011	########	B97Q8	11040039	29 RIVERSIDE AVENUE
4/13/2011	########	B97Q8	11040039	29 RIVERSIDE AVENUE

4/13/2011	########	B97Q8	11040039	29 RIVERSIDE AVENUE
4/13/2011	########	B97Q8	11040039	29 RIVERSIDE AVENUE
4/13/2011	########	B97Q8	11040039	29 RIVERSIDE AVENUE
4/13/2011	########	B97Q8	11040039	29 RIVERSIDE AVENUE
4/13/2011	########	B97Q8	11040039	29 RIVERSIDE AVENUE
4/13/2011	########	B97Q8	11040039	29 RIVERSIDE AVENUE
4/13/2011	########	B97Q8	11040039	29 RIVERSIDE AVENUE
4/13/2011	########	B97Q8	11040039	29 RIVERSIDE AVENUE
4/13/2011	########	B97Q8	11040039	29 RIVERSIDE AVENUE
4/13/2011	########	B97Q8	11040039	29 RIVERSIDE AVENUE
4/13/2011	########	B97Q8	11040039	29 RIVERSIDE AVENUE
4/13/2011	########	B97Q8	11040039	29 RIVERSIDE AVENUE
4/13/2011	########	B97Q8	11040039	29 RIVERSIDE AVENUE
4/13/2011	########	B97Q8	11040039	29 RIVERSIDE AVENUE
4/13/2011	########	B97Q8	11040039	29 RIVERSIDE AVENUE
4/13/2011	########	B97Q8	11040039	29 RIVERSIDE AVENUE
4/13/2011	########	B97Q8	11040039	29 RIVERSIDE AVENUE
4/13/2011	########	B97Q8	11040039	29 RIVERSIDE AVENUE
4/13/2011	########	B97Q8	11040039	29 RIVERSIDE AVENUE
4/13/2011	########	B97Q8	11040039	29 RIVERSIDE AVENUE
4/13/2011	########	B97Q8	11040039	29 RIVERSIDE AVENUE
4/13/2011	########	B97Q8	11040039	29 RIVERSIDE AVENUE
4/13/2011	########	B97Q8	11040039	29 RIVERSIDE AVENUE
4/13/2011	########	B97Q8	11040039	29 RIVERSIDE AVENUE
4/13/2011	########	B97Q8	11040039	29 RIVERSIDE AVENUE
4/13/2011	########	B97Q8	11040039	29 RIVERSIDE AVENUE
4/13/2011	########	B97Q8	11040039	29 RIVERSIDE AVENUE
4/13/2011	########	B97Q8	11040039	29 RIVERSIDE AVENUE
4/13/2011	########	B97Q8	11040039	29 RIVERSIDE AVENUE
4/13/2011	########	B97Q8	11040039	29 RIVERSIDE AVENUE
4/13/2011	########	B97Q8	11040039	29 RIVERSIDE AVENUE
4/13/2011	########	B97Q8	11040039	29 RIVERSIDE AVENUE
4/13/2011	########	B97Q8	11040039	29 RIVERSIDE AVENUE
4/13/2011	########	B97Q8	11040039	29 RIVERSIDE AVENUE
4/13/2011	########	B97Q8	11040039	29 RIVERSIDE AVENUE
4/13/2011	########	B97Q8	11040039	29 RIVERSIDE AVENUE
4/13/2011	########	B97Q8	11040039	29 RIVERSIDE AVENUE
4/13/2011	########	B97Q8	11040039	29 RIVERSIDE AVENUE
4/13/2011	########	B97Q8	11040039	29 RIVERSIDE AVENUE
4/13/2011	########	B97Q8	11040039	29 RIVERSIDE AVENUE
4/13/2011	########	B97Q8	11040039	29 RIVERSIDE AVENUE
4/13/2011	########	B97Q8	11040039	29 RIVERSIDE AVENUE
4/13/2011	########	B97Q8	11040039	29 RIVERSIDE AVENUE
4/13/2011	########	B97Q8	11040039	29 RIVERSIDE AVENUE
4/13/2011	########	B97Q8	11040039	29 RIVERSIDE AVENUE
4/13/2011	########	B97Q8	11040039	29 RIVERSIDE AVENUE
4/13/2011	########	B97Q8	11040039	29 RIVERSIDE AVENUE

4/13/2011	########	B97Q8	11040039	29 RIVERSIDE AVENUE
4/13/2011	########	B97Q8	11040039	29 RIVERSIDE AVENUE
4/13/2011	########	B97Q8	11040039	29 RIVERSIDE AVENUE
4/13/2011	########	B97Q8	11040039	29 RIVERSIDE AVENUE
4/13/2011	########	B97Q8	11040039	29 RIVERSIDE AVENUE
4/13/2011	########	B97Q8	11040039	29 RIVERSIDE AVENUE
4/13/2011	########	B97Q8	11040039	29 RIVERSIDE AVENUE
4/13/2011	########	B97Q8	11040039	29 RIVERSIDE AVENUE
4/13/2011	########	B97Q8	11040039	29 RIVERSIDE AVENUE
4/13/2011	########	B97Q8	11040039	29 RIVERSIDE AVENUE
4/13/2011	########	B97Q8	11040039	29 RIVERSIDE AVENUE
4/13/2011	########	B97Q8	11040039	29 RIVERSIDE AVENUE
4/13/2011	########	B97Q8	11040039	29 RIVERSIDE AVENUE
4/13/2011	########	B97Q8	11040039	29 RIVERSIDE AVENUE
4/13/2011	########	B97Q8	11040039	29 RIVERSIDE AVENUE
4/13/2011	########	B97Q8	11040039	29 RIVERSIDE AVENUE
4/13/2011	########	B97Q8	11040039	29 RIVERSIDE AVENUE
4/13/2011	########	B97Q8	11040039	29 RIVERSIDE AVENUE
4/13/2011	########	B97Q8	11040039	29 RIVERSIDE AVENUE
4/13/2011	########	B97Q8	11040039	29 RIVERSIDE AVENUE
4/13/2011	########	B97Q8	11040039	29 RIVERSIDE AVENUE
4/13/2011	########	B97Q8	11040039	29 RIVERSIDE AVENUE
4/13/2011	########	B97Q8	11040039	29 RIVERSIDE AVENUE
4/13/2011	########	B97Q8	11040039	29 RIVERSIDE AVENUE
4/13/2011	########	B97Q8	11040039	29 RIVERSIDE AVENUE
4/13/2011	########	B97Q8	11040039	29 RIVERSIDE AVENUE
4/13/2011	########	B97Q8	11040039	29 RIVERSIDE AVENUE
4/13/2011	########	B97Q8	11040039	29 RIVERSIDE AVENUE
4/13/2011	########	B97Q8	11040039	29 RIVERSIDE AVENUE
4/13/2011	########	B97Q8	11040039	29 RIVERSIDE AVENUE
4/13/2011	########	B97Q8	11040039	29 RIVERSIDE AVENUE
4/13/2011	########	B97Q8	11040039	29 RIVERSIDE AVENUE
4/13/2011	########	B97Q8	11040039	29 RIVERSIDE AVENUE
4/13/2011	########	B97Q8	11040039	29 RIVERSIDE AVENUE
4/13/2011	########	B97Q8	11040039	29 RIVERSIDE AVENUE
4/13/2011	########	B97Q8	11040039	29 RIVERSIDE AVENUE
4/13/2011	########	B97Q8	11040039	29 RIVERSIDE AVENUE
4/13/2011	########	B97Q8	11040039	29 RIVERSIDE AVENUE
4/13/2011	########	B97Q8	11040039	29 RIVERSIDE AVENUE
4/13/2011	########	B97Q8	11040039	29 RIVERSIDE AVENUE
4/13/2011	########	B97Q8	11040039	29 RIVERSIDE AVENUE
4/13/2011	########	B97Q8	11040039	29 RIVERSIDE AVENUE
4/13/2011	########	B97Q9	11040039	29 RIVERSIDE AVENUE

4/13/2011	########	B97Q9	11040039	29 RIVERSIDE AVENUE
4/13/2011	########	B97Q9	11040039	29 RIVERSIDE AVENUE
4/13/2011	########	B97Q9	11040039	29 RIVERSIDE AVENUE
4/13/2011	########	B97Q9	11040039	29 RIVERSIDE AVENUE
4/13/2011	########	B97Q9	11040039	29 RIVERSIDE AVENUE
4/13/2011	########	B97Q9	11040039	29 RIVERSIDE AVENUE
4/13/2011	########	B97Q9	11040039	29 RIVERSIDE AVENUE
4/13/2011	########	B97Q9	11040039	29 RIVERSIDE AVENUE
4/13/2011	########	B97Q9	11040039	29 RIVERSIDE AVENUE
4/13/2011	########	B97Q9	11040039	29 RIVERSIDE AVENUE
4/13/2011	########	B97Q9	11040039	29 RIVERSIDE AVENUE
4/13/2011	########	B97Q9	11040039	29 RIVERSIDE AVENUE
4/13/2011	########	B97Q9	11040039	29 RIVERSIDE AVENUE
4/13/2011	########	B97Q9	11040039	29 RIVERSIDE AVENUE
4/13/2011	########	B97Q9	11040039	29 RIVERSIDE AVENUE
4/13/2011	########	B97Q9	11040039	29 RIVERSIDE AVENUE
4/13/2011	########	B97Q9	11040039	29 RIVERSIDE AVENUE
4/13/2011	########	B97Q9	11040039	29 RIVERSIDE AVENUE
4/13/2011	########	B97Q9	11040039	29 RIVERSIDE AVENUE
4/13/2011	########	B97Q9	11040039	29 RIVERSIDE AVENUE
4/13/2011	########	B97Q9	11040039	29 RIVERSIDE AVENUE
4/13/2011	########	B97Q9	11040039	29 RIVERSIDE AVENUE
4/13/2011	########	B97Q9	11040039	29 RIVERSIDE AVENUE
4/13/2011	########	B97Q9	11040039	29 RIVERSIDE AVENUE
4/13/2011	########	B97Q9	11040039	29 RIVERSIDE AVENUE
4/13/2011	########	B97Q9	11040039	29 RIVERSIDE AVENUE
4/13/2011	########	B97Q9	11040039	29 RIVERSIDE AVENUE
4/13/2011	########	B97Q9	11040039	29 RIVERSIDE AVENUE
4/13/2011	########	B97Q9	11040039	29 RIVERSIDE AVENUE
4/13/2011	########	B97Q9	11040039	29 RIVERSIDE AVENUE
4/13/2011	########	B97Q9	11040039	29 RIVERSIDE AVENUE
4/13/2011	########	B97Q9	11040039	29 RIVERSIDE AVENUE
4/13/2011	########	B97Q9	11040039	29 RIVERSIDE AVENUE
4/13/2011	########	B97Q9	11040039	29 RIVERSIDE AVENUE
4/13/2011	########	B97Q9	11040039	29 RIVERSIDE AVENUE
4/13/2011	########	B97Q9	11040039	29 RIVERSIDE AVENUE
4/13/2011	########	B97Q9	11040039	29 RIVERSIDE AVENUE
4/13/2011	########	B97Q9	11040039	29 RIVERSIDE AVENUE
4/13/2011	########	B97Q9	11040039	29 RIVERSIDE AVENUE
4/13/2011	########	B97Q9	11040039	29 RIVERSIDE AVENUE
4/13/2011	########	B97Q9	11040039	29 RIVERSIDE AVENUE
4/13/2011	########	B97Q9	11040039	29 RIVERSIDE AVENUE
4/13/2011	########	B97Q9	11040039	29 RIVERSIDE AVENUE
4/13/2011	########	B97Q9	11040039	29 RIVERSIDE AVENUE
4/13/2011	########	B97Q9	11040039	29 RIVERSIDE AVENUE
4/13/2011	########	B97Q9	11040039	29 RIVERSIDE AVENUE
4/13/2011	########	B97Q9	11040039	29 RIVERSIDE AVENUE

4/13/2011	########	B97Q9	11040039	29 RIVERSIDE AVENUE
4/13/2011	########	B97Q9	11040039	29 RIVERSIDE AVENUE
4/13/2011	########	B97Q9	11040039	29 RIVERSIDE AVENUE
4/13/2011	########	B97Q9	11040039	29 RIVERSIDE AVENUE
4/13/2011	########	B97Q9	11040039	29 RIVERSIDE AVENUE
4/13/2011	########	B97Q9	11040039	29 RIVERSIDE AVENUE
4/13/2011	########	B97Q9	11040039	29 RIVERSIDE AVENUE
4/13/2011	########	B97Q9	11040039	29 RIVERSIDE AVENUE
4/13/2011	########	B97Q9	11040039	29 RIVERSIDE AVENUE
4/13/2011	########	B97Q9	11040039	29 RIVERSIDE AVENUE
4/13/2011	########	B97Q9	11040039	29 RIVERSIDE AVENUE
4/13/2011	########	B97Q9	11040039	29 RIVERSIDE AVENUE
4/13/2011	########	B97Q9	11040039	29 RIVERSIDE AVENUE
4/13/2011	########	B97Q9	11040039	29 RIVERSIDE AVENUE
4/13/2011	########	B97Q9	11040039	29 RIVERSIDE AVENUE
4/13/2011	########	B97Q9	11040039	29 RIVERSIDE AVENUE
4/13/2011	########	B97Q9	11040039	29 RIVERSIDE AVENUE
4/13/2011	########	B97Q9	11040039	29 RIVERSIDE AVENUE
4/13/2011	########	B97Q9	11040039	29 RIVERSIDE AVENUE
4/13/2011	########	B97Q9	11040039	29 RIVERSIDE AVENUE
4/13/2011	########	B97Q9	11040039	29 RIVERSIDE AVENUE
4/13/2011	########	B97Q9	11040039	29 RIVERSIDE AVENUE
4/13/2011	########	B97Q9	11040039	29 RIVERSIDE AVENUE
4/13/2011	########	B97Q9	11040039	29 RIVERSIDE AVENUE
4/13/2011	########	B97Q9	11040039	29 RIVERSIDE AVENUE
4/13/2011	########	B97Q9	11040039	29 RIVERSIDE AVENUE
4/13/2011	########	B97Q9	11040039	29 RIVERSIDE AVENUE
4/13/2011	########	B97Q9	11040039	29 RIVERSIDE AVENUE
4/13/2011	########	B97Q9	11040039	29 RIVERSIDE AVENUE
4/13/2011	########	B97Q9	11040039	29 RIVERSIDE AVENUE
4/13/2011	########	B97Q9	11040039	29 RIVERSIDE AVENUE
4/13/2011	########	B97Q9	11040039	29 RIVERSIDE AVENUE
4/13/2011	########	B97Q9	11040039	29 RIVERSIDE AVENUE
4/13/2011	########	B97Q9	11040039	29 RIVERSIDE AVENUE
4/13/2011	########	B97Q9	11040039	29 RIVERSIDE AVENUE
4/13/2011	########	B97Q9	11040039	29 RIVERSIDE AVENUE
4/13/2011	########	B97Q9	11040039	29 RIVERSIDE AVENUE
4/13/2011	########	B97Q9	11040039	29 RIVERSIDE AVENUE
4/13/2011	########	B97Q9	11040039	29 RIVERSIDE AVENUE
4/13/2011	########	B97Q9	11040039	29 RIVERSIDE AVENUE
4/13/2011	########	B97Q9	11040039	29 RIVERSIDE AVENUE
4/13/2011	########	B97Q9	11040039	29 RIVERSIDE AVENUE
4/13/2011	########	B97Q9	11040039	29 RIVERSIDE AVENUE
4/13/2011	########	B97Q9	11040039	29 RIVERSIDE AVENUE
4/13/2011	########	B97Q9	11040039	29 RIVERSIDE AVENUE
4/13/2011	########	B97Q9	11040039	29 RIVERSIDE AVENUE
4/13/2011	########	B97Q9	11040039	29 RIVERSIDE AVENUE

4/13/2011	########	B97Q9	11040039	29 RIVERSIDE AVENUE
4/13/2011	########	B97Q9	11040039	29 RIVERSIDE AVENUE
4/13/2011	########	B97Q9	11040039	29 RIVERSIDE AVENUE
4/13/2011	########	B97Q9	11040039	29 RIVERSIDE AVENUE
4/13/2011	########	B97Q9	11040039	29 RIVERSIDE AVENUE
4/13/2011	########	B97Q9	11040039	29 RIVERSIDE AVENUE
4/13/2011	########	B97Q9	11040039	29 RIVERSIDE AVENUE
4/13/2011	########	B97Q9	11040039	29 RIVERSIDE AVENUE
4/13/2011	########	B97Q9	11040039	29 RIVERSIDE AVENUE
4/13/2011	########	B97Q9	11040039	29 RIVERSIDE AVENUE
4/13/2011	########	B97Q9	11040039	29 RIVERSIDE AVENUE
4/13/2011	########	B97Q9	11040039	29 RIVERSIDE AVENUE
4/13/2011	########	B97Q9	11040039	29 RIVERSIDE AVENUE
4/13/2011	########	B97Q9	11040039	29 RIVERSIDE AVENUE
4/13/2011	########	B97Q9	11040039	29 RIVERSIDE AVENUE
4/13/2011	########	B97Q9	11040039	29 RIVERSIDE AVENUE
4/13/2011	########	B97Q9	11040039	29 RIVERSIDE AVENUE
4/13/2011	########	B97Q9	11040039	29 RIVERSIDE AVENUE
4/13/2011	########	B97Q9	11040039	29 RIVERSIDE AVENUE
4/13/2011	########	B97Q9	11040039	29 RIVERSIDE AVENUE
4/13/2011	########	B97Q9	11040039	29 RIVERSIDE AVENUE
4/13/2011	########	B97Q9	11040039	29 RIVERSIDE AVENUE
4/13/2011	########	B97Q9	11040039	29 RIVERSIDE AVENUE
4/13/2011	########	B97Q9	11040039	29 RIVERSIDE AVENUE
4/13/2011	########	B97Q9	11040039	29 RIVERSIDE AVENUE
4/13/2011	########	B97Q9	11040039	29 RIVERSIDE AVENUE
4/13/2011	########	B97Q9	11040039	29 RIVERSIDE AVENUE
4/13/2011	########	B97Q9	11040039	29 RIVERSIDE AVENUE
4/13/2011	########	B97Q9	11040039	29 RIVERSIDE AVENUE
4/13/2011	########	B97Q9	11040039	29 RIVERSIDE AVENUE
4/13/2011	########	B97Q9	11040039	29 RIVERSIDE AVENUE
4/13/2011	########	B97Q9	11040039	29 RIVERSIDE AVENUE
4/13/2011	########	B97Q9	11040039	29 RIVERSIDE AVENUE
4/13/2011	########	B97Q9	11040039	29 RIVERSIDE AVENUE
4/13/2011	########	B97R0	11040039	29 RIVERSIDE AVENUE
4/13/2011	########	B97R0	11040039	29 RIVERSIDE AVENUE
4/13/2011	########	B97R0	11040039	29 RIVERSIDE AVENUE
4/13/2011	########	B97R0	11040039	29 RIVERSIDE AVENUE
4/13/2011	########	B97R0	11040039	29 RIVERSIDE AVENUE
4/13/2011	########	B97R0	11040039	29 RIVERSIDE AVENUE
4/13/2011	########	B97R0	11040039	29 RIVERSIDE AVENUE
4/13/2011	########	B97R0	11040039	29 RIVERSIDE AVENUE
4/13/2011	########	B97R0	11040039	29 RIVERSIDE AVENUE
4/13/2011	########	B97R0	11040039	29 RIVERSIDE AVENUE
4/13/2011	########	B97R0	11040039	29 RIVERSIDE AVENUE
4/13/2011	########	B97R0	11040039	29 RIVERSIDE AVENUE
4/13/2011	########	B97R0	11040039	29 RIVERSIDE AVENUE
4/13/2011	########	B97R0	11040039	29 RIVERSIDE AVENUE

4/13/2011	########	B97R0	11040039	29 RIVERSIDE AVENUE
4/13/2011	########	B97R0	11040039	29 RIVERSIDE AVENUE
4/13/2011	########	B97R0	11040039	29 RIVERSIDE AVENUE
4/13/2011	########	B97R0	11040039	29 RIVERSIDE AVENUE
4/13/2011	########	B97R0	11040039	29 RIVERSIDE AVENUE
4/13/2011	########	B97R0	11040039	29 RIVERSIDE AVENUE
4/13/2011	########	B97R0	11040039	29 RIVERSIDE AVENUE
4/13/2011	########	B97R0	11040039	29 RIVERSIDE AVENUE
4/13/2011	########	B97R0	11040039	29 RIVERSIDE AVENUE
4/13/2011	########	B97R0	11040039	29 RIVERSIDE AVENUE
4/13/2011	########	B97R0	11040039	29 RIVERSIDE AVENUE
4/13/2011	########	B97R0	11040039	29 RIVERSIDE AVENUE
4/13/2011	########	B97R0	11040039	29 RIVERSIDE AVENUE
4/13/2011	########	B97R0	11040039	29 RIVERSIDE AVENUE
4/13/2011	########	B97R0	11040039	29 RIVERSIDE AVENUE
4/13/2011	########	B97R0	11040039	29 RIVERSIDE AVENUE
4/13/2011	########	B97R0	11040039	29 RIVERSIDE AVENUE
4/13/2011	########	B97R0	11040039	29 RIVERSIDE AVENUE
4/13/2011	########	B97R0	11040039	29 RIVERSIDE AVENUE
4/13/2011	########	B97R0	11040039	29 RIVERSIDE AVENUE
4/13/2011	########	B97R0	11040039	29 RIVERSIDE AVENUE
4/13/2011	########	B97R0	11040039	29 RIVERSIDE AVENUE
4/13/2011	########	B97R0	11040039	29 RIVERSIDE AVENUE
4/13/2011	########	B97R0	11040039	29 RIVERSIDE AVENUE
4/13/2011	########	B97R0	11040039	29 RIVERSIDE AVENUE
4/13/2011	########	B97R0	11040039	29 RIVERSIDE AVENUE
4/13/2011	########	B97R0	11040039	29 RIVERSIDE AVENUE
4/13/2011	########	B97R0	11040039	29 RIVERSIDE AVENUE
4/13/2011	########	B97R0	11040039	29 RIVERSIDE AVENUE
4/13/2011	########	B97R0	11040039	29 RIVERSIDE AVENUE
4/13/2011	########	B97R0	11040039	29 RIVERSIDE AVENUE
4/13/2011	########	B97R0	11040039	29 RIVERSIDE AVENUE
4/13/2011	########	B97R0	11040039	29 RIVERSIDE AVENUE
4/13/2011	########	B97R0	11040039	29 RIVERSIDE AVENUE
4/13/2011	########	B97R0	11040039	29 RIVERSIDE AVENUE
4/13/2011	########	B97R0	11040039	29 RIVERSIDE AVENUE
4/13/2011	########	B97R0	11040039	29 RIVERSIDE AVENUE
4/13/2011	########	B97R0	11040039	29 RIVERSIDE AVENUE
4/13/2011	########	B97R0	11040039	29 RIVERSIDE AVENUE
4/13/2011	########	B97R0	11040039	29 RIVERSIDE AVENUE
4/13/2011	########	B97R0	11040039	29 RIVERSIDE AVENUE
4/13/2011	########	B97R0	11040039	29 RIVERSIDE AVENUE
4/13/2011	########	B97R0	11040039	29 RIVERSIDE AVENUE
4/13/2011	########	B97R0	11040039	29 RIVERSIDE AVENUE
4/13/2011	########	B97R0	11040039	29 RIVERSIDE AVENUE
4/13/2011	########	B97R0	11040039	29 RIVERSIDE AVENUE
4/13/2011	########	B97R0	11040039	29 RIVERSIDE AVENUE

4/13/2011	########	B97R0	11040039	29 RIVERSIDE AVENUE
4/13/2011	########	B97R0	11040039	29 RIVERSIDE AVENUE
4/13/2011	########	B97R0	11040039	29 RIVERSIDE AVENUE
4/13/2011	########	B97R0	11040039	29 RIVERSIDE AVENUE
4/13/2011	########	B97R0	11040039	29 RIVERSIDE AVENUE
4/13/2011	########	B97R0	11040039	29 RIVERSIDE AVENUE
4/13/2011	########	B97R0	11040039	29 RIVERSIDE AVENUE
4/13/2011	########	B97R0	11040039	29 RIVERSIDE AVENUE
4/13/2011	########	B97R0	11040039	29 RIVERSIDE AVENUE
4/13/2011	########	B97R0	11040039	29 RIVERSIDE AVENUE
4/13/2011	########	B97R0	11040039	29 RIVERSIDE AVENUE
4/13/2011	########	B97R0	11040039	29 RIVERSIDE AVENUE
4/13/2011	########	B97R0	11040039	29 RIVERSIDE AVENUE
4/13/2011	########	B97R0	11040039	29 RIVERSIDE AVENUE
4/13/2011	########	B97R0	11040039	29 RIVERSIDE AVENUE
4/13/2011	########	B97R0	11040039	29 RIVERSIDE AVENUE
4/13/2011	########	B97R0	11040039	29 RIVERSIDE AVENUE
4/13/2011	########	B97R0	11040039	29 RIVERSIDE AVENUE
4/13/2011	########	B97R0	11040039	29 RIVERSIDE AVENUE
4/13/2011	########	B97R0	11040039	29 RIVERSIDE AVENUE
4/13/2011	########	B97R0	11040039	29 RIVERSIDE AVENUE
4/13/2011	########	B97R0	11040039	29 RIVERSIDE AVENUE
4/13/2011	########	B97R0	11040039	29 RIVERSIDE AVENUE
4/13/2011	########	B97R0	11040039	29 RIVERSIDE AVENUE
4/13/2011	########	B97R0	11040039	29 RIVERSIDE AVENUE
4/13/2011	########	B97R0	11040039	29 RIVERSIDE AVENUE
4/13/2011	########	B97R0	11040039	29 RIVERSIDE AVENUE
4/13/2011	########	B97R0	11040039	29 RIVERSIDE AVENUE
4/13/2011	########	B97R0	11040039	29 RIVERSIDE AVENUE
4/13/2011	########	B97R0	11040039	29 RIVERSIDE AVENUE
4/13/2011	########	B97R0	11040039	29 RIVERSIDE AVENUE
4/13/2011	########	B97R0	11040039	29 RIVERSIDE AVENUE
4/13/2011	########	B97R0	11040039	29 RIVERSIDE AVENUE
4/13/2011	########	B97R0	11040039	29 RIVERSIDE AVENUE
4/13/2011	########	B97R0	11040039	29 RIVERSIDE AVENUE
4/13/2011	########	B97R0	11040039	29 RIVERSIDE AVENUE
4/13/2011	########	B97R0	11040039	29 RIVERSIDE AVENUE
4/13/2011	########	B97R0	11040039	29 RIVERSIDE AVENUE
4/13/2011	########	B97R0	11040039	29 RIVERSIDE AVENUE
4/13/2011	########	B97R0	11040039	29 RIVERSIDE AVENUE
4/13/2011	########	B97R0	11040039	29 RIVERSIDE AVENUE
4/13/2011	########	B97R0	11040039	29 RIVERSIDE AVENUE
4/13/2011	########	B97R0	11040039	29 RIVERSIDE AVENUE
4/13/2011	########	B97R0	11040039	29 RIVERSIDE AVENUE
4/13/2011	########	B97R0	11040039	29 RIVERSIDE AVENUE
4/13/2011	########	B97R0	11040039	29 RIVERSIDE AVENUE
4/13/2011	########	B97R0	11040039	29 RIVERSIDE AVENUE

4/13/2011	########	B97R0	11040039	29 RIVERSIDE AVENUE
4/13/2011	########	B97R0	11040039	29 RIVERSIDE AVENUE
4/13/2011	########	B97R0	11040039	29 RIVERSIDE AVENUE
4/13/2011	########	B97R0	11040039	29 RIVERSIDE AVENUE
4/13/2011	########	B97R0	11040039	29 RIVERSIDE AVENUE
4/13/2011	########	B97R0	11040039	29 RIVERSIDE AVENUE
4/13/2011	########	B97R0	11040039	29 RIVERSIDE AVENUE
4/13/2011	########	B97R0	11040039	29 RIVERSIDE AVENUE
4/13/2011	########	B97R0	11040039	29 RIVERSIDE AVENUE
4/13/2011	########	B97R0	11040039	29 RIVERSIDE AVENUE
4/13/2011	########	B97R0	11040039	29 RIVERSIDE AVENUE
4/13/2011	########	B97R0	11040039	29 RIVERSIDE AVENUE
4/13/2011	########	B97R0	11040039	29 RIVERSIDE AVENUE
4/13/2011	########	B97R0	11040039	29 RIVERSIDE AVENUE
4/13/2011	########	B97R0	11040039	29 RIVERSIDE AVENUE
4/13/2011	########	B97R0	11040039	29 RIVERSIDE AVENUE
4/13/2011	########	B97R0	11040039	29 RIVERSIDE AVENUE
4/13/2011	########	B97R0	11040039	29 RIVERSIDE AVENUE
4/13/2011	########	B97R0	11040039	29 RIVERSIDE AVENUE
4/13/2011	########	B97R0	11040039	29 RIVERSIDE AVENUE
4/13/2011	########	B97R0	11040039	29 RIVERSIDE AVENUE
4/13/2011	########	B97R0	11040039	29 RIVERSIDE AVENUE
4/13/2011	########	B97R0	11040039	29 RIVERSIDE AVENUE
4/13/2011	########	B97R1	11040039	29 RIVERSIDE AVENUE
4/13/2011	########	B97R1	11040039	29 RIVERSIDE AVENUE
4/13/2011	########	B97R1	11040039	29 RIVERSIDE AVENUE
4/13/2011	########	B97R1	11040039	29 RIVERSIDE AVENUE
4/13/2011	########	B97R1	11040039	29 RIVERSIDE AVENUE
4/13/2011	########	B97R1	11040039	29 RIVERSIDE AVENUE
4/13/2011	########	B97R1	11040039	29 RIVERSIDE AVENUE
4/13/2011	########	B97R1	11040039	29 RIVERSIDE AVENUE
4/13/2011	########	B97R1	11040039	29 RIVERSIDE AVENUE
4/13/2011	########	B97R1	11040039	29 RIVERSIDE AVENUE
4/13/2011	########	B97R1	11040039	29 RIVERSIDE AVENUE
4/13/2011	########	B97R1	11040039	29 RIVERSIDE AVENUE
4/13/2011	########	B97R1	11040039	29 RIVERSIDE AVENUE
4/13/2011	########	B97R1	11040039	29 RIVERSIDE AVENUE
4/13/2011	########	B97R1	11040039	29 RIVERSIDE AVENUE
4/13/2011	########	B97R1	11040039	29 RIVERSIDE AVENUE
4/13/2011	########	B97R1	11040039	29 RIVERSIDE AVENUE
4/13/2011	########	B97R1	11040039	29 RIVERSIDE AVENUE
4/13/2011	########	B97R1	11040039	29 RIVERSIDE AVENUE
4/13/2011	########	B97R1	11040039	29 RIVERSIDE AVENUE
4/13/2011	########	B97R1	11040039	29 RIVERSIDE AVENUE
4/13/2011	########	B97R1	11040039	29 RIVERSIDE AVENUE
4/13/2011	########	B97R1	11040039	29 RIVERSIDE AVENUE
4/13/2011	########	B97R1	11040039	29 RIVERSIDE AVENUE
4/13/2011	########	B97R1	11040039	29 RIVERSIDE AVENUE
4/13/2011	########	B97R1	11040039	29 RIVERSIDE AVENUE
4/13/2011	########	B97R1	11040039	29 RIVERSIDE AVENUE
4/13/2011	########	B97R1	11040039	29 RIVERSIDE AVENUE
4/13/2011	########	B97R1	11040039	29 RIVERSIDE AVENUE
4/13/2011	########	B97R1	11040039	29 RIVERSIDE AVENUE
4/13/2011	########	B97R1	11040039	29 RIVERSIDE AVENUE

4/13/2011	########	B97R1	11040039	29 RIVERSIDE AVENUE
4/13/2011	########	B97R1	11040039	29 RIVERSIDE AVENUE
4/13/2011	########	B97R1	11040039	29 RIVERSIDE AVENUE
4/13/2011	########	B97R1	11040039	29 RIVERSIDE AVENUE
4/13/2011	########	B97R1	11040039	29 RIVERSIDE AVENUE
4/13/2011	########	B97R1	11040039	29 RIVERSIDE AVENUE
4/13/2011	########	B97R1	11040039	29 RIVERSIDE AVENUE
4/13/2011	########	B97R1	11040039	29 RIVERSIDE AVENUE
4/13/2011	########	B97R1	11040039	29 RIVERSIDE AVENUE
4/13/2011	########	B97R1	11040039	29 RIVERSIDE AVENUE
4/13/2011	########	B97R1	11040039	29 RIVERSIDE AVENUE
4/13/2011	########	B97R1	11040039	29 RIVERSIDE AVENUE
4/13/2011	########	B97R1	11040039	29 RIVERSIDE AVENUE
4/13/2011	########	B97R1	11040039	29 RIVERSIDE AVENUE
4/13/2011	########	B97R1	11040039	29 RIVERSIDE AVENUE
4/13/2011	########	B97R1	11040039	29 RIVERSIDE AVENUE
4/13/2011	########	B97R1	11040039	29 RIVERSIDE AVENUE
4/13/2011	########	B97R1	11040039	29 RIVERSIDE AVENUE
4/13/2011	########	B97R1	11040039	29 RIVERSIDE AVENUE
4/13/2011	########	B97R1	11040039	29 RIVERSIDE AVENUE
4/13/2011	########	B97R1	11040039	29 RIVERSIDE AVENUE
4/13/2011	########	B97R1	11040039	29 RIVERSIDE AVENUE
4/13/2011	########	B97R1	11040039	29 RIVERSIDE AVENUE
4/13/2011	########	B97R1	11040039	29 RIVERSIDE AVENUE
4/13/2011	########	B97R1	11040039	29 RIVERSIDE AVENUE
4/13/2011	########	B97R1	11040039	29 RIVERSIDE AVENUE
4/13/2011	########	B97R1	11040039	29 RIVERSIDE AVENUE
4/13/2011	########	B97R1	11040039	29 RIVERSIDE AVENUE
4/13/2011	########	B97R1	11040039	29 RIVERSIDE AVENUE
4/13/2011	########	B97R1	11040039	29 RIVERSIDE AVENUE
4/13/2011	########	B97R1	11040039	29 RIVERSIDE AVENUE
4/13/2011	########	B97R1	11040039	29 RIVERSIDE AVENUE
4/13/2011	########	B97R1	11040039	29 RIVERSIDE AVENUE
4/13/2011	########	B97R1	11040039	29 RIVERSIDE AVENUE
4/13/2011	########	B97R1	11040039	29 RIVERSIDE AVENUE
4/13/2011	########	B97R1	11040039	29 RIVERSIDE AVENUE
4/13/2011	########	B97R1	11040039	29 RIVERSIDE AVENUE
4/13/2011	########	B97R1	11040039	29 RIVERSIDE AVENUE
4/13/2011	########	B97R1	11040039	29 RIVERSIDE AVENUE
4/13/2011	########	B97R1	11040039	29 RIVERSIDE AVENUE
4/13/2011	########	B97R1	11040039	29 RIVERSIDE AVENUE
4/13/2011	########	B97R1	11040039	29 RIVERSIDE AVENUE
4/13/2011	########	B97R1	11040039	29 RIVERSIDE AVENUE
4/13/2011	########	B97R1	11040039	29 RIVERSIDE AVENUE
4/13/2011	########	B97R1	11040039	29 RIVERSIDE AVENUE
4/13/2011	########	B97R1	11040039	29 RIVERSIDE AVENUE
4/13/2011	########	B97R1	11040039	29 RIVERSIDE AVENUE

4/13/2011	########	B97R1	11040039	29 RIVERSIDE AVENUE
4/13/2011	########	B97R1	11040039	29 RIVERSIDE AVENUE
4/13/2011	########	B97R1	11040039	29 RIVERSIDE AVENUE
4/13/2011	########	B97R1	11040039	29 RIVERSIDE AVENUE
4/13/2011	########	B97R1	11040039	29 RIVERSIDE AVENUE
4/13/2011	########	B97R1	11040039	29 RIVERSIDE AVENUE
4/13/2011	########	B97R1	11040039	29 RIVERSIDE AVENUE
4/13/2011	########	B97R1	11040039	29 RIVERSIDE AVENUE
4/13/2011	########	B97R1	11040039	29 RIVERSIDE AVENUE
4/13/2011	########	B97R1	11040039	29 RIVERSIDE AVENUE
4/13/2011	########	B97R1	11040039	29 RIVERSIDE AVENUE
4/13/2011	########	B97R1	11040039	29 RIVERSIDE AVENUE
4/13/2011	########	B97R1	11040039	29 RIVERSIDE AVENUE
4/13/2011	########	B97R1	11040039	29 RIVERSIDE AVENUE
4/13/2011	########	B97R1	11040039	29 RIVERSIDE AVENUE
4/13/2011	########	B97R1	11040039	29 RIVERSIDE AVENUE
4/13/2011	########	B97R1	11040039	29 RIVERSIDE AVENUE
4/13/2011	########	B97R1	11040039	29 RIVERSIDE AVENUE
4/13/2011	########	B97R1	11040039	29 RIVERSIDE AVENUE
4/13/2011	########	B97R1	11040039	29 RIVERSIDE AVENUE
4/13/2011	########	B97R1	11040039	29 RIVERSIDE AVENUE
4/13/2011	########	B97R1	11040039	29 RIVERSIDE AVENUE
4/13/2011	########	B97R1	11040039	29 RIVERSIDE AVENUE
4/13/2011	########	B97R1	11040039	29 RIVERSIDE AVENUE
4/13/2011	########	B97R1	11040039	29 RIVERSIDE AVENUE
4/13/2011	########	B97R1	11040039	29 RIVERSIDE AVENUE
4/13/2011	########	B97R1	11040039	29 RIVERSIDE AVENUE
4/13/2011	########	B97R1	11040039	29 RIVERSIDE AVENUE
4/13/2011	########	B97R1	11040039	29 RIVERSIDE AVENUE
4/13/2011	########	B97R1	11040039	29 RIVERSIDE AVENUE
4/13/2011	########	B97R1	11040039	29 RIVERSIDE AVENUE
4/13/2011	########	B97R1	11040039	29 RIVERSIDE AVENUE
4/13/2011	########	B97R1	11040039	29 RIVERSIDE AVENUE
4/13/2011	########	B97R1	11040039	29 RIVERSIDE AVENUE
4/13/2011	########	B97R1	11040039	29 RIVERSIDE AVENUE
4/13/2011	########	B97R1	11040039	29 RIVERSIDE AVENUE
4/13/2011	########	B97R1	11040039	29 RIVERSIDE AVENUE
4/13/2011	########	B97R1	11040039	29 RIVERSIDE AVENUE
4/13/2011	########	B97R1	11040039	29 RIVERSIDE AVENUE
4/13/2011	########	B97R1	11040039	29 RIVERSIDE AVENUE
4/13/2011	########	B97R1	11040039	29 RIVERSIDE AVENUE
4/13/2011	########	B97R1	11040039	29 RIVERSIDE AVENUE
4/13/2011	########	B97R1	11040039	29 RIVERSIDE AVENUE
4/13/2011	########	B97R1	11040039	29 RIVERSIDE AVENUE
4/13/2011	########	B97R1	11040039	29 RIVERSIDE AVENUE
4/13/2011	########	B97R1	11040039	29 RIVERSIDE AVENUE
4/13/2011	########	B97R1	11040039	29 RIVERSIDE AVENUE

4/13/2011	########	B97R1	11040039	29 RIVERSIDE AVENUE
4/13/2011	########	B97R1	11040039	29 RIVERSIDE AVENUE
4/13/2011	########	B97R1	11040039	29 RIVERSIDE AVENUE
4/13/2011	########	B97R2	11040039	29 RIVERSIDE AVENUE
4/13/2011	########	B97R2	11040039	29 RIVERSIDE AVENUE
4/13/2011	########	B97R2	11040039	29 RIVERSIDE AVENUE
4/13/2011	########	B97R2	11040039	29 RIVERSIDE AVENUE
4/13/2011	########	B97R2	11040039	29 RIVERSIDE AVENUE
4/13/2011	########	B97R2	11040039	29 RIVERSIDE AVENUE
4/13/2011	########	B97R2	11040039	29 RIVERSIDE AVENUE
4/13/2011	########	B97R2	11040039	29 RIVERSIDE AVENUE
4/13/2011	########	B97R2	11040039	29 RIVERSIDE AVENUE
4/13/2011	########	B97R2	11040039	29 RIVERSIDE AVENUE
4/13/2011	########	B97R2	11040039	29 RIVERSIDE AVENUE
4/13/2011	########	B97R2	11040039	29 RIVERSIDE AVENUE
4/13/2011	########	B97R2	11040039	29 RIVERSIDE AVENUE
4/13/2011	########	B97R2	11040039	29 RIVERSIDE AVENUE
4/13/2011	########	B97R2	11040039	29 RIVERSIDE AVENUE
4/13/2011	########	B97R2	11040039	29 RIVERSIDE AVENUE
4/13/2011	########	B97R2	11040039	29 RIVERSIDE AVENUE
4/13/2011	########	B97R2	11040039	29 RIVERSIDE AVENUE
4/13/2011	########	B97R2	11040039	29 RIVERSIDE AVENUE
4/13/2011	########	B97R2	11040039	29 RIVERSIDE AVENUE
4/13/2011	########	B97R2	11040039	29 RIVERSIDE AVENUE
4/13/2011	########	B97R2	11040039	29 RIVERSIDE AVENUE
4/13/2011	########	B97R2	11040039	29 RIVERSIDE AVENUE
4/13/2011	########	B97R2	11040039	29 RIVERSIDE AVENUE
4/13/2011	########	B97R2	11040039	29 RIVERSIDE AVENUE
4/13/2011	########	B97R2	11040039	29 RIVERSIDE AVENUE
4/13/2011	########	B97R2	11040039	29 RIVERSIDE AVENUE
4/13/2011	########	B97R2	11040039	29 RIVERSIDE AVENUE
4/13/2011	########	B97R2	11040039	29 RIVERSIDE AVENUE
4/13/2011	########	B97R2	11040039	29 RIVERSIDE AVENUE
4/13/2011	########	B97R2	11040039	29 RIVERSIDE AVENUE
4/13/2011	########	B97R2	11040039	29 RIVERSIDE AVENUE
4/13/2011	########	B97R2	11040039	29 RIVERSIDE AVENUE
4/13/2011	########	B97R2	11040039	29 RIVERSIDE AVENUE
4/13/2011	########	B97R2	11040039	29 RIVERSIDE AVENUE
4/13/2011	########	B97R2	11040039	29 RIVERSIDE AVENUE
4/13/2011	########	B97R2	11040039	29 RIVERSIDE AVENUE
4/13/2011	########	B97R2	11040039	29 RIVERSIDE AVENUE
4/13/2011	########	B97R2	11040039	29 RIVERSIDE AVENUE
4/13/2011	########	B97R2	11040039	29 RIVERSIDE AVENUE
4/13/2011	########	B97R2	11040039	29 RIVERSIDE AVENUE
4/13/2011	########	B97R2	11040039	29 RIVERSIDE AVENUE
4/13/2011	########	B97R2	11040039	29 RIVERSIDE AVENUE
4/13/2011	########	B97R2	11040039	29 RIVERSIDE AVENUE

4/13/2011	########	B97R2	11040039	29 RIVERSIDE AVENUE
4/13/2011	########	B97R2	11040039	29 RIVERSIDE AVENUE
4/13/2011	########	B97R2	11040039	29 RIVERSIDE AVENUE
4/13/2011	########	B97R2	11040039	29 RIVERSIDE AVENUE
4/13/2011	########	B97R2	11040039	29 RIVERSIDE AVENUE
4/13/2011	########	B97R2	11040039	29 RIVERSIDE AVENUE
4/13/2011	########	B97R2	11040039	29 RIVERSIDE AVENUE
4/13/2011	########	B97P9	11040039	29 RIVERSIDE AVENUE
4/13/2011	########	B97P9	11040039	29 RIVERSIDE AVENUE
4/13/2011	########	B97P9	11040039	29 RIVERSIDE AVENUE
4/13/2011	########	B97P9	11040039	29 RIVERSIDE AVENUE
4/13/2011	########	B97P9	11040039	29 RIVERSIDE AVENUE
4/13/2011	########	B97P9	11040039	29 RIVERSIDE AVENUE
4/13/2011	########	B97P9	11040039	29 RIVERSIDE AVENUE
4/13/2011	########	B97P9	11040039	29 RIVERSIDE AVENUE
4/13/2011	########	B97P9	11040039	29 RIVERSIDE AVENUE
4/13/2011	########	B97P9	11040039	29 RIVERSIDE AVENUE
4/13/2011	########	B97P9	11040039	29 RIVERSIDE AVENUE
4/13/2011	########	B97P9	11040039	29 RIVERSIDE AVENUE
4/13/2011	########	B97P9	11040039	29 RIVERSIDE AVENUE
4/13/2011	########	B97P9	11040039	29 RIVERSIDE AVENUE
4/13/2011	########	B97P9	11040039	29 RIVERSIDE AVENUE
4/13/2011	########	B97P9	11040039	29 RIVERSIDE AVENUE
4/13/2011	########	B97P9	11040039	29 RIVERSIDE AVENUE
4/13/2011	########	B97P9	11040039	29 RIVERSIDE AVENUE
4/13/2011	########	B97P9	11040039	29 RIVERSIDE AVENUE
4/13/2011	########	B97P9	11040039	29 RIVERSIDE AVENUE
4/13/2011	########	B97P9	11040039	29 RIVERSIDE AVENUE
4/13/2011	########	B97P9	11040039	29 RIVERSIDE AVENUE
4/13/2011	########	B97P9	11040039	29 RIVERSIDE AVENUE
4/13/2011	########	B97P9	11040039	29 RIVERSIDE AVENUE
4/13/2011	########	B97P9	11040039	29 RIVERSIDE AVENUE
4/13/2011	########	B97P9	11040039	29 RIVERSIDE AVENUE
4/13/2011	########	B97P9	11040039	29 RIVERSIDE AVENUE
4/13/2011	########	B97P9	11040039	29 RIVERSIDE AVENUE
4/13/2011	########	B97P9	11040039	29 RIVERSIDE AVENUE
4/13/2011	########	B97P9	11040039	29 RIVERSIDE AVENUE
4/13/2011	########	B97P9	11040039	29 RIVERSIDE AVENUE
4/13/2011	########	B97P9	11040039	29 RIVERSIDE AVENUE
4/13/2011	########	B97P9	11040039	29 RIVERSIDE AVENUE
4/13/2011	########	B97P9	11040039	29 RIVERSIDE AVENUE
4/13/2011	########	B97P9	11040039	29 RIVERSIDE AVENUE
4/13/2011	########	B97P9	11040039	29 RIVERSIDE AVENUE
4/13/2011	########	B97P9	11040039	29 RIVERSIDE AVENUE
4/13/2011	########	B97P9	11040039	29 RIVERSIDE AVENUE
4/13/2011	########	B97P9	11040039	29 RIVERSIDE AVENUE
4/13/2011	########	B97P9	11040039	29 RIVERSIDE AVENUE

4/13/2011	########	B97P9	11040039	29 RIVERSIDE AVENUE
4/13/2011	########	B97P9	11040039	29 RIVERSIDE AVENUE
4/13/2011	########	B97P9	11040039	29 RIVERSIDE AVENUE
4/13/2011	########	B97P9	11040039	29 RIVERSIDE AVENUE
4/13/2011	########	B97P9	11040039	29 RIVERSIDE AVENUE
4/13/2011	########	B97P9	11040039	29 RIVERSIDE AVENUE
4/13/2011	########	B97P9	11040039	29 RIVERSIDE AVENUE
4/13/2011	########	B97P9	11040039	29 RIVERSIDE AVENUE
4/13/2011	########	B97P9	11040039	29 RIVERSIDE AVENUE
4/13/2011	########	B97P9	11040039	29 RIVERSIDE AVENUE
4/13/2011	########	B97P9	11040039	29 RIVERSIDE AVENUE
4/13/2011	########	B97P9	11040039	29 RIVERSIDE AVENUE
4/13/2011	########	B97P9	11040039	29 RIVERSIDE AVENUE
4/13/2011	########	B97P9	11040039	29 RIVERSIDE AVENUE
4/13/2011	########	B97P9	11040039	29 RIVERSIDE AVENUE
4/13/2011	########	B97P9	11040039	29 RIVERSIDE AVENUE
4/13/2011	########	B97P9	11040039	29 RIVERSIDE AVENUE
4/13/2011	########	B97P9	11040039	29 RIVERSIDE AVENUE
4/13/2011	########	B97P9	11040039	29 RIVERSIDE AVENUE
4/13/2011	########	B97P9	11040039	29 RIVERSIDE AVENUE
4/13/2011	########	B97P9	11040039	29 RIVERSIDE AVENUE
4/13/2011	########	B97P9	11040039	29 RIVERSIDE AVENUE
4/13/2011	########	B97P9	11040039	29 RIVERSIDE AVENUE
4/13/2011	########	B97P9	11040039	29 RIVERSIDE AVENUE
4/13/2011	########	B97P9	11040039	29 RIVERSIDE AVENUE
4/13/2011	########	B97P9	11040039	29 RIVERSIDE AVENUE
4/13/2011	########	B97P9	11040039	29 RIVERSIDE AVENUE
4/13/2011	########	B97P9	11040039	29 RIVERSIDE AVENUE
4/13/2011	########	B97P9	11040039	29 RIVERSIDE AVENUE
4/13/2011	########	B97P9	11040039	29 RIVERSIDE AVENUE
4/13/2011	########	B97P9	11040039	29 RIVERSIDE AVENUE
4/13/2011	########	B97P9	11040039	29 RIVERSIDE AVENUE
4/13/2011	########	B97P9	11040039	29 RIVERSIDE AVENUE
4/13/2011	########	B97P9	11040039	29 RIVERSIDE AVENUE
4/13/2011	########	B97P9	11040039	29 RIVERSIDE AVENUE
4/13/2011	########	B97P9	11040039	29 RIVERSIDE AVENUE
4/13/2011	########	B97P9	11040039	29 RIVERSIDE AVENUE
4/13/2011	########	B97P9	11040039	29 RIVERSIDE AVENUE
4/13/2011	########	B97P9	11040039	29 RIVERSIDE AVENUE
4/13/2011	########	B97P9	11040039	29 RIVERSIDE AVENUE
4/13/2011	########	B97P9	11040039	29 RIVERSIDE AVENUE
4/13/2011	########	B97P9	11040039	29 RIVERSIDE AVENUE
4/13/2011	########	B97P9	11040039	29 RIVERSIDE AVENUE
4/13/2011	########	B97P9	11040039	29 RIVERSIDE AVENUE
4/13/2011	########	B97P9	11040039	29 RIVERSIDE AVENUE
4/13/2011	########	B97P9	11040039	29 RIVERSIDE AVENUE
4/13/2011	########	B97P9	11040039	29 RIVERSIDE AVENUE

4/13/2011	########	B97P9	11040039	29 RIVERSIDE AVENUE
4/13/2011	########	B97P9	11040039	29 RIVERSIDE AVENUE
4/13/2011	########	B97P9	11040039	29 RIVERSIDE AVENUE
4/13/2011	########	B97P9	11040039	29 RIVERSIDE AVENUE
4/13/2011	########	B97P9	11040039	29 RIVERSIDE AVENUE
4/13/2011	########	B97P9	11040039	29 RIVERSIDE AVENUE
4/13/2011	########	B97P9	11040039	29 RIVERSIDE AVENUE
4/13/2011	########	B97P9	11040039	29 RIVERSIDE AVENUE
4/13/2011	########	B97P9	11040039	29 RIVERSIDE AVENUE
4/13/2011	########	B97P9	11040039	29 RIVERSIDE AVENUE
4/13/2011	########	B97P9	11040039	29 RIVERSIDE AVENUE
4/13/2011	########	B97P9	11040039	29 RIVERSIDE AVENUE
4/13/2011	########	B97P9	11040039	29 RIVERSIDE AVENUE
4/13/2011	########	B97P9	11040039	29 RIVERSIDE AVENUE
4/13/2011	########	B97P9	11040039	29 RIVERSIDE AVENUE
4/13/2011	########	B97P9	11040039	29 RIVERSIDE AVENUE
4/13/2011	########	B97P9	11040039	29 RIVERSIDE AVENUE
4/13/2011	########	B97P9	11040039	29 RIVERSIDE AVENUE
4/13/2011	########	B97P9	11040039	29 RIVERSIDE AVENUE
4/13/2011	########	B97P9	11040039	29 RIVERSIDE AVENUE
4/13/2011	########	B97P9	11040039	29 RIVERSIDE AVENUE
4/13/2011	########	B97P9	11040039	29 RIVERSIDE AVENUE
4/13/2011	########	B97P9	11040039	29 RIVERSIDE AVENUE
4/13/2011	########	B97P9	11040039	29 RIVERSIDE AVENUE
4/13/2011	########	B97P9	11040039	29 RIVERSIDE AVENUE
4/13/2011	########	B97P9	11040039	29 RIVERSIDE AVENUE
4/13/2011	########	B97P9	11040039	29 RIVERSIDE AVENUE
4/13/2011	########	B97P9	11040039	29 RIVERSIDE AVENUE
4/13/2011	########	B97P9	11040039	29 RIVERSIDE AVENUE
4/13/2011	########	B97P9	11040039	29 RIVERSIDE AVENUE
4/13/2011	########	B97P9	11040039	29 RIVERSIDE AVENUE
4/13/2011	########	B97P9	11040039	29 RIVERSIDE AVENUE
4/13/2011	########	B97P9	11040039	29 RIVERSIDE AVENUE
4/13/2011	########	B97P9	11040039	29 RIVERSIDE AVENUE
4/13/2011	########	B97P9	11040039	29 RIVERSIDE AVENUE
4/13/2011	########	B97P9	11040039	29 RIVERSIDE AVENUE
4/13/2011	########	B97P9	11040039	29 RIVERSIDE AVENUE
4/13/2011	########	B97P9	11040039	29 RIVERSIDE AVENUE
4/13/2011	########	B97P9	11040039	29 RIVERSIDE AVENUE
4/13/2011	########	B97P9	11040039	29 RIVERSIDE AVENUE
4/13/2011	########	B97P9	11040039	29 RIVERSIDE AVENUE
4/13/2011	########	B97P9	11040039	29 RIVERSIDE AVENUE
4/13/2011	########	B97P9	11040039	29 RIVERSIDE AVENUE
4/13/2011	########	B97P9	11040039	29 RIVERSIDE AVENUE
4/13/2011	########	B97P9	11040039	29 RIVERSIDE AVENUE
4/13/2011	########	B97P9	11040039	29 RIVERSIDE AVENUE
4/13/2011	########	B97P9	11040039	29 RIVERSIDE AVENUE

4/13/2011	########	B97P9	11040039	29 RIVERSIDE AVENUE
4/13/2011	########	B97P9	11040039	29 RIVERSIDE AVENUE
4/13/2011	########	B97P9	11040039	29 RIVERSIDE AVENUE
4/13/2011	########	B97P9	11040039	29 RIVERSIDE AVENUE
4/13/2011	########	B97Q0	11040039	29 RIVERSIDE AVENUE
4/13/2011	########	B97Q0	11040039	29 RIVERSIDE AVENUE
4/13/2011	########	B97Q0	11040039	29 RIVERSIDE AVENUE
4/13/2011	########	B97Q0	11040039	29 RIVERSIDE AVENUE
4/13/2011	########	B97Q0	11040039	29 RIVERSIDE AVENUE
4/13/2011	########	B97Q0	11040039	29 RIVERSIDE AVENUE
4/13/2011	########	B97Q0	11040039	29 RIVERSIDE AVENUE
4/13/2011	########	B97Q0	11040039	29 RIVERSIDE AVENUE
4/13/2011	########	B97Q0	11040039	29 RIVERSIDE AVENUE
4/13/2011	########	B97Q0	11040039	29 RIVERSIDE AVENUE
4/13/2011	########	B97Q0	11040039	29 RIVERSIDE AVENUE
4/13/2011	########	B97Q0	11040039	29 RIVERSIDE AVENUE
4/13/2011	########	B97Q0	11040039	29 RIVERSIDE AVENUE
4/13/2011	########	B97Q0	11040039	29 RIVERSIDE AVENUE
4/13/2011	########	B97Q0	11040039	29 RIVERSIDE AVENUE
4/13/2011	########	B97Q0	11040039	29 RIVERSIDE AVENUE
4/13/2011	########	B97Q0	11040039	29 RIVERSIDE AVENUE
4/13/2011	########	B97Q0	11040039	29 RIVERSIDE AVENUE
4/13/2011	########	B97Q0	11040039	29 RIVERSIDE AVENUE
4/13/2011	########	B97Q0	11040039	29 RIVERSIDE AVENUE
4/13/2011	########	B97Q0	11040039	29 RIVERSIDE AVENUE
4/13/2011	########	B97Q0	11040039	29 RIVERSIDE AVENUE
4/13/2011	########	B97Q0	11040039	29 RIVERSIDE AVENUE
4/13/2011	########	B97Q0	11040039	29 RIVERSIDE AVENUE
4/13/2011	########	B97Q0	11040039	29 RIVERSIDE AVENUE
4/13/2011	########	B97Q0	11040039	29 RIVERSIDE AVENUE
4/13/2011	########	B97Q0	11040039	29 RIVERSIDE AVENUE
4/13/2011	########	B97Q0	11040039	29 RIVERSIDE AVENUE
4/13/2011	########	B97Q0	11040039	29 RIVERSIDE AVENUE
4/13/2011	########	B97Q0	11040039	29 RIVERSIDE AVENUE
4/13/2011	########	B97Q0	11040039	29 RIVERSIDE AVENUE
4/13/2011	########	B97Q0	11040039	29 RIVERSIDE AVENUE
4/13/2011	########	B97Q0	11040039	29 RIVERSIDE AVENUE
4/13/2011	########	B97Q0	11040039	29 RIVERSIDE AVENUE
4/13/2011	########	B97Q0	11040039	29 RIVERSIDE AVENUE
4/13/2011	########	B97Q0	11040039	29 RIVERSIDE AVENUE
4/13/2011	########	B97Q0	11040039	29 RIVERSIDE AVENUE
4/13/2011	########	B97Q0	11040039	29 RIVERSIDE AVENUE
4/13/2011	########	B97Q0	11040039	29 RIVERSIDE AVENUE
4/13/2011	########	B97Q0	11040039	29 RIVERSIDE AVENUE
4/13/2011	########	B97Q0	11040039	29 RIVERSIDE AVENUE
4/13/2011	########	B97Q0	11040039	29 RIVERSIDE AVENUE
4/13/2011	########	B97Q0	11040039	29 RIVERSIDE AVENUE
4/13/2011	########	B97Q0	11040039	29 RIVERSIDE AVENUE

4/13/2011	########	B97Q0	11040039	29 RIVERSIDE AVENUE
4/13/2011	########	B97Q0	11040039	29 RIVERSIDE AVENUE
4/13/2011	########	B97Q0	11040039	29 RIVERSIDE AVENUE
4/13/2011	########	B97Q0	11040039	29 RIVERSIDE AVENUE
4/13/2011	########	B97Q0	11040039	29 RIVERSIDE AVENUE
4/13/2011	########	B97Q0	11040039	29 RIVERSIDE AVENUE
4/13/2011	########	B97Q0	11040039	29 RIVERSIDE AVENUE
4/13/2011	########	B97Q0	11040039	29 RIVERSIDE AVENUE
4/13/2011	########	B97Q0	11040039	29 RIVERSIDE AVENUE
4/13/2011	########	B97Q0	11040039	29 RIVERSIDE AVENUE
4/13/2011	########	B97Q0	11040039	29 RIVERSIDE AVENUE
4/13/2011	########	B97Q0	11040039	29 RIVERSIDE AVENUE
4/13/2011	########	B97Q0	11040039	29 RIVERSIDE AVENUE
4/13/2011	########	B97Q0	11040039	29 RIVERSIDE AVENUE
4/13/2011	########	B97Q0	11040039	29 RIVERSIDE AVENUE
4/13/2011	########	B97Q0	11040039	29 RIVERSIDE AVENUE
4/13/2011	########	B97Q0	11040039	29 RIVERSIDE AVENUE
4/13/2011	########	B97Q0	11040039	29 RIVERSIDE AVENUE
4/13/2011	########	B97Q0	11040039	29 RIVERSIDE AVENUE
4/13/2011	########	B97Q0	11040039	29 RIVERSIDE AVENUE
4/13/2011	########	B97Q0	11040039	29 RIVERSIDE AVENUE
4/13/2011	########	B97Q0	11040039	29 RIVERSIDE AVENUE
4/13/2011	########	B97Q0	11040039	29 RIVERSIDE AVENUE
4/13/2011	########	B97Q0	11040039	29 RIVERSIDE AVENUE
4/13/2011	########	B97Q0	11040039	29 RIVERSIDE AVENUE
4/13/2011	########	B97Q0	11040039	29 RIVERSIDE AVENUE
4/13/2011	########	B97Q0	11040039	29 RIVERSIDE AVENUE
4/13/2011	########	B97Q0	11040039	29 RIVERSIDE AVENUE
4/13/2011	########	B97Q0	11040039	29 RIVERSIDE AVENUE
4/13/2011	########	B97Q0	11040039	29 RIVERSIDE AVENUE
4/13/2011	########	B97Q0	11040039	29 RIVERSIDE AVENUE
4/13/2011	########	B97Q0	11040039	29 RIVERSIDE AVENUE
4/13/2011	########	B97Q0	11040039	29 RIVERSIDE AVENUE
4/13/2011	########	B97Q0	11040039	29 RIVERSIDE AVENUE
4/13/2011	########	B97Q0	11040039	29 RIVERSIDE AVENUE
4/13/2011	########	B97Q0	11040039	29 RIVERSIDE AVENUE
4/13/2011	########	B97Q0	11040039	29 RIVERSIDE AVENUE
4/13/2011	########	B97Q0	11040039	29 RIVERSIDE AVENUE
4/13/2011	########	B97Q0	11040039	29 RIVERSIDE AVENUE
4/13/2011	########	B97Q0	11040039	29 RIVERSIDE AVENUE
4/13/2011	########	B97Q0	11040039	29 RIVERSIDE AVENUE
4/13/2011	########	B97Q0	11040039	29 RIVERSIDE AVENUE
4/13/2011	########	B97Q0	11040039	29 RIVERSIDE AVENUE
4/13/2011	########	B97Q0	11040039	29 RIVERSIDE AVENUE
4/13/2011	########	B97Q0	11040039	29 RIVERSIDE AVENUE
4/13/2011	########	B97Q0	11040039	29 RIVERSIDE AVENUE
4/13/2011	########	B97Q0	11040039	29 RIVERSIDE AVENUE

4/13/2011	########	B97Q0	11040039	29 RIVERSIDE AVENUE
4/13/2011	########	B97Q0	11040039	29 RIVERSIDE AVENUE
4/13/2011	########	B97Q0	11040039	29 RIVERSIDE AVENUE
4/13/2011	########	B97Q0	11040039	29 RIVERSIDE AVENUE
4/13/2011	########	B97Q0	11040039	29 RIVERSIDE AVENUE
4/13/2011	########	B97Q0	11040039	29 RIVERSIDE AVENUE
4/13/2011	########	B97Q0	11040039	29 RIVERSIDE AVENUE
4/13/2011	########	B97Q0	11040039	29 RIVERSIDE AVENUE
4/13/2011	########	B97Q0	11040039	29 RIVERSIDE AVENUE
4/13/2011	########	B97Q0	11040039	29 RIVERSIDE AVENUE
4/13/2011	########	B97Q0	11040039	29 RIVERSIDE AVENUE
4/13/2011	########	B97Q0	11040039	29 RIVERSIDE AVENUE
4/13/2011	########	B97Q0	11040039	29 RIVERSIDE AVENUE
4/13/2011	########	B97Q0	11040039	29 RIVERSIDE AVENUE
4/13/2011	########	B97Q0	11040039	29 RIVERSIDE AVENUE
4/13/2011	########	B97Q0	11040039	29 RIVERSIDE AVENUE
4/13/2011	########	B97Q0	11040039	29 RIVERSIDE AVENUE
4/13/2011	########	B97Q0	11040039	29 RIVERSIDE AVENUE
4/13/2011	########	B97Q0	11040039	29 RIVERSIDE AVENUE
4/13/2011	########	B97Q0	11040039	29 RIVERSIDE AVENUE
4/13/2011	########	B97Q0	11040039	29 RIVERSIDE AVENUE
4/13/2011	########	B97Q0	11040039	29 RIVERSIDE AVENUE
4/13/2011	########	B97Q0	11040039	29 RIVERSIDE AVENUE
4/13/2011	########	B97Q0	11040039	29 RIVERSIDE AVENUE
4/13/2011	########	B97Q0	11040039	29 RIVERSIDE AVENUE
4/13/2011	########	B97Q0	11040039	29 RIVERSIDE AVENUE
4/13/2011	########	B97Q0	11040039	29 RIVERSIDE AVENUE
4/13/2011	########	B97Q0	11040039	29 RIVERSIDE AVENUE
4/13/2011	########	B97Q0	11040039	29 RIVERSIDE AVENUE
4/13/2011	########	B97Q0	11040039	29 RIVERSIDE AVENUE
4/13/2011	########	B97Q0	11040039	29 RIVERSIDE AVENUE
4/13/2011	########	B97Q0	11040039	29 RIVERSIDE AVENUE
4/13/2011	########	B97Q0	11040039	29 RIVERSIDE AVENUE
4/13/2011	########	B97Q0	11040039	29 RIVERSIDE AVENUE
4/13/2011	########	B97Q0	11040039	29 RIVERSIDE AVENUE
4/13/2011	########	B97Q0	11040039	29 RIVERSIDE AVENUE
4/13/2011	########	B97Q0	11040039	29 RIVERSIDE AVENUE
4/13/2011	########	B97Q0	11040039	29 RIVERSIDE AVENUE
4/13/2011	########	B97Q0	11040039	29 RIVERSIDE AVENUE
4/13/2011	########	B97Q0	11040039	29 RIVERSIDE AVENUE
4/13/2011	########	B97Q0	11040039	29 RIVERSIDE AVENUE
4/13/2011	########	B97Q0	11040039	29 RIVERSIDE AVENUE
4/13/2011	########	B97Q0	11040039	29 RIVERSIDE AVENUE
4/13/2011	########	B97Q0	11040039	29 RIVERSIDE AVENUE
4/13/2011	########	B97Q0	11040039	29 RIVERSIDE AVENUE
4/13/2011	########	B97Q0	11040039	29 RIVERSIDE AVENUE
4/13/2011	########	B97Q0	11040039	29 RIVERSIDE AVENUE

4/13/2011	########	B97Q0	11040039	29 RIVERSIDE AVENUE
4/13/2011	########	B97Q1	11040039	29 RIVERSIDE AVENUE
4/13/2011	########	B97Q1	11040039	29 RIVERSIDE AVENUE
4/13/2011	########	B97Q1	11040039	29 RIVERSIDE AVENUE
4/13/2011	########	B97Q1	11040039	29 RIVERSIDE AVENUE
4/13/2011	########	B97Q1	11040039	29 RIVERSIDE AVENUE
4/13/2011	########	B97Q1	11040039	29 RIVERSIDE AVENUE
4/13/2011	########	B97Q1	11040039	29 RIVERSIDE AVENUE
4/13/2011	########	B97Q1	11040039	29 RIVERSIDE AVENUE
4/13/2011	########	B97Q1	11040039	29 RIVERSIDE AVENUE
4/13/2011	########	B97Q1	11040039	29 RIVERSIDE AVENUE
4/13/2011	########	B97Q1	11040039	29 RIVERSIDE AVENUE
4/13/2011	########	B97Q1	11040039	29 RIVERSIDE AVENUE
4/13/2011	########	B97Q1	11040039	29 RIVERSIDE AVENUE
4/13/2011	########	B97Q1	11040039	29 RIVERSIDE AVENUE
4/13/2011	########	B97Q1	11040039	29 RIVERSIDE AVENUE
4/13/2011	########	B97Q1	11040039	29 RIVERSIDE AVENUE
4/13/2011	########	B97Q1	11040039	29 RIVERSIDE AVENUE
4/13/2011	########	B97Q1	11040039	29 RIVERSIDE AVENUE
4/13/2011	########	B97Q1	11040039	29 RIVERSIDE AVENUE
4/13/2011	########	B97Q1	11040039	29 RIVERSIDE AVENUE
4/13/2011	########	B97Q1	11040039	29 RIVERSIDE AVENUE
4/13/2011	########	B97Q1	11040039	29 RIVERSIDE AVENUE
4/13/2011	########	B97Q1	11040039	29 RIVERSIDE AVENUE
4/13/2011	########	B97Q1	11040039	29 RIVERSIDE AVENUE
4/13/2011	########	B97Q1	11040039	29 RIVERSIDE AVENUE
4/13/2011	########	B97Q1	11040039	29 RIVERSIDE AVENUE
4/13/2011	########	B97Q1	11040039	29 RIVERSIDE AVENUE
4/13/2011	########	B97Q1	11040039	29 RIVERSIDE AVENUE
4/13/2011	########	B97Q1	11040039	29 RIVERSIDE AVENUE
4/13/2011	########	B97Q1	11040039	29 RIVERSIDE AVENUE
4/13/2011	########	B97Q1	11040039	29 RIVERSIDE AVENUE
4/13/2011	########	B97Q1	11040039	29 RIVERSIDE AVENUE
4/13/2011	########	B97Q1	11040039	29 RIVERSIDE AVENUE
4/13/2011	########	B97Q1	11040039	29 RIVERSIDE AVENUE
4/13/2011	########	B97Q1	11040039	29 RIVERSIDE AVENUE
4/13/2011	########	B97Q1	11040039	29 RIVERSIDE AVENUE
4/13/2011	########	B97Q1	11040039	29 RIVERSIDE AVENUE
4/13/2011	########	B97Q1	11040039	29 RIVERSIDE AVENUE
4/13/2011	########	B97Q1	11040039	29 RIVERSIDE AVENUE
4/13/2011	########	B97Q1	11040039	29 RIVERSIDE AVENUE
4/13/2011	########	B97Q1	11040039	29 RIVERSIDE AVENUE
4/13/2011	########	B97Q1	11040039	29 RIVERSIDE AVENUE
4/13/2011	########	B97Q1	11040039	29 RIVERSIDE AVENUE
4/13/2011	########	B97Q1	11040039	29 RIVERSIDE AVENUE
4/13/2011	########	B97Q1	11040039	29 RIVERSIDE AVENUE
4/13/2011	########	B97Q1	11040039	29 RIVERSIDE AVENUE

4/13/2011	########	B97Q1	11040039	29 RIVERSIDE AVENUE
4/13/2011	########	B97Q1	11040039	29 RIVERSIDE AVENUE
4/13/2011	########	B97Q1	11040039	29 RIVERSIDE AVENUE
4/13/2011	########	B97Q1	11040039	29 RIVERSIDE AVENUE
4/13/2011	########	B97Q1	11040039	29 RIVERSIDE AVENUE
4/13/2011	########	B97Q1	11040039	29 RIVERSIDE AVENUE
4/13/2011	########	B97Q1	11040039	29 RIVERSIDE AVENUE
4/13/2011	########	B97Q1	11040039	29 RIVERSIDE AVENUE
4/13/2011	########	B97Q1	11040039	29 RIVERSIDE AVENUE
4/13/2011	########	B97Q1	11040039	29 RIVERSIDE AVENUE
4/13/2011	########	B97Q1	11040039	29 RIVERSIDE AVENUE
4/13/2011	########	B97Q1	11040039	29 RIVERSIDE AVENUE
4/13/2011	########	B97Q1	11040039	29 RIVERSIDE AVENUE
4/13/2011	########	B97Q1	11040039	29 RIVERSIDE AVENUE
4/13/2011	########	B97Q1	11040039	29 RIVERSIDE AVENUE
4/13/2011	########	B97Q1	11040039	29 RIVERSIDE AVENUE
4/13/2011	########	B97Q1	11040039	29 RIVERSIDE AVENUE
4/13/2011	########	B97Q1	11040039	29 RIVERSIDE AVENUE
4/13/2011	########	B97Q1	11040039	29 RIVERSIDE AVENUE
4/13/2011	########	B97Q1	11040039	29 RIVERSIDE AVENUE
4/13/2011	########	B97Q1	11040039	29 RIVERSIDE AVENUE
4/13/2011	########	B97Q1	11040039	29 RIVERSIDE AVENUE
4/13/2011	########	B97Q1	11040039	29 RIVERSIDE AVENUE
4/13/2011	########	B97Q1	11040039	29 RIVERSIDE AVENUE
4/13/2011	########	B97Q1	11040039	29 RIVERSIDE AVENUE
4/13/2011	########	B97Q1	11040039	29 RIVERSIDE AVENUE
4/13/2011	########	B97Q1	11040039	29 RIVERSIDE AVENUE
4/13/2011	########	B97Q1	11040039	29 RIVERSIDE AVENUE
4/13/2011	########	B97Q1	11040039	29 RIVERSIDE AVENUE
4/13/2011	########	B97Q1	11040039	29 RIVERSIDE AVENUE
4/13/2011	########	B97Q1	11040039	29 RIVERSIDE AVENUE
4/13/2011	########	B97Q1	11040039	29 RIVERSIDE AVENUE
4/13/2011	########	B97Q1	11040039	29 RIVERSIDE AVENUE
4/13/2011	########	B97Q1	11040039	29 RIVERSIDE AVENUE
4/13/2011	########	B97Q1	11040039	29 RIVERSIDE AVENUE
4/13/2011	########	B97Q1	11040039	29 RIVERSIDE AVENUE
4/13/2011	########	B97Q1	11040039	29 RIVERSIDE AVENUE
4/13/2011	########	B97Q1	11040039	29 RIVERSIDE AVENUE
4/13/2011	########	B97Q1	11040039	29 RIVERSIDE AVENUE
4/13/2011	########	B97Q1	11040039	29 RIVERSIDE AVENUE
4/13/2011	########	B97Q1	11040039	29 RIVERSIDE AVENUE
4/13/2011	########	B97Q1	11040039	29 RIVERSIDE AVENUE
4/13/2011	########	B97Q1	11040039	29 RIVERSIDE AVENUE
4/13/2011	########	B97Q1	11040039	29 RIVERSIDE AVENUE
4/13/2011	########	B97Q1	11040039	29 RIVERSIDE AVENUE
4/13/2011	########	B97Q1	11040039	29 RIVERSIDE AVENUE
4/13/2011	########	B97Q1	11040039	29 RIVERSIDE AVENUE

4/13/2011	########	B97Q1	11040039	29 RIVERSIDE AVENUE
4/13/2011	########	B97Q1	11040039	29 RIVERSIDE AVENUE
4/13/2011	########	B97Q1	11040039	29 RIVERSIDE AVENUE
4/13/2011	########	B97Q1	11040039	29 RIVERSIDE AVENUE
4/13/2011	########	B97Q1	11040039	29 RIVERSIDE AVENUE
4/13/2011	########	B97Q1	11040039	29 RIVERSIDE AVENUE
4/13/2011	########	B97Q1	11040039	29 RIVERSIDE AVENUE
4/13/2011	########	B97Q1	11040039	29 RIVERSIDE AVENUE
4/13/2011	########	B97Q1	11040039	29 RIVERSIDE AVENUE
4/13/2011	########	B97Q1	11040039	29 RIVERSIDE AVENUE
4/13/2011	########	B97Q1	11040039	29 RIVERSIDE AVENUE
4/13/2011	########	B97Q1	11040039	29 RIVERSIDE AVENUE
4/13/2011	########	B97Q1	11040039	29 RIVERSIDE AVENUE
4/13/2011	########	B97Q1	11040039	29 RIVERSIDE AVENUE
4/13/2011	########	B97Q1	11040039	29 RIVERSIDE AVENUE
4/13/2011	########	B97Q1	11040039	29 RIVERSIDE AVENUE
4/13/2011	########	B97Q1	11040039	29 RIVERSIDE AVENUE
4/13/2011	########	B97Q1	11040039	29 RIVERSIDE AVENUE
4/13/2011	########	B97Q1	11040039	29 RIVERSIDE AVENUE
4/13/2011	########	B97Q1	11040039	29 RIVERSIDE AVENUE
4/13/2011	########	B97Q1	11040039	29 RIVERSIDE AVENUE
4/13/2011	########	B97Q1	11040039	29 RIVERSIDE AVENUE
4/13/2011	########	B97Q1	11040039	29 RIVERSIDE AVENUE
4/13/2011	########	B97Q1	11040039	29 RIVERSIDE AVENUE
4/13/2011	########	B97Q1	11040039	29 RIVERSIDE AVENUE
4/13/2011	########	B97Q1	11040039	29 RIVERSIDE AVENUE
4/13/2011	########	B97Q1	11040039	29 RIVERSIDE AVENUE
4/13/2011	########	B97Q1	11040039	29 RIVERSIDE AVENUE
4/13/2011	########	B97Q1	11040039	29 RIVERSIDE AVENUE
4/13/2011	########	B97Q1	11040039	29 RIVERSIDE AVENUE
4/13/2011	########	B97Q1	11040039	29 RIVERSIDE AVENUE
4/13/2011	########	B97Q1	11040039	29 RIVERSIDE AVENUE
4/13/2011	########	B97Q1	11040039	29 RIVERSIDE AVENUE
4/13/2011	########	B97Q1	11040039	29 RIVERSIDE AVENUE
4/13/2011	########	B97Q1	11040039	29 RIVERSIDE AVENUE
4/13/2011	########	B97Q1	11040039	29 RIVERSIDE AVENUE
4/13/2011	########	B97Q1	11040039	29 RIVERSIDE AVENUE
4/13/2011	########	B97Q1	11040039	29 RIVERSIDE AVENUE
4/13/2011	########	B97Q2	11040039	29 RIVERSIDE AVENUE
4/13/2011	########	B97Q2	11040039	29 RIVERSIDE AVENUE
4/13/2011	########	B97Q2	11040039	29 RIVERSIDE AVENUE
4/13/2011	########	B97Q2	11040039	29 RIVERSIDE AVENUE
4/13/2011	########	B97Q2	11040039	29 RIVERSIDE AVENUE
4/13/2011	########	B97Q2	11040039	29 RIVERSIDE AVENUE
4/13/2011	########	B97Q2	11040039	29 RIVERSIDE AVENUE
4/13/2011	########	B97Q2	11040039	29 RIVERSIDE AVENUE

4/13/2011	########	B97Q2	11040039	29 RIVERSIDE AVENUE
4/13/2011	########	B97Q2	11040039	29 RIVERSIDE AVENUE
4/13/2011	########	B97Q2	11040039	29 RIVERSIDE AVENUE
4/13/2011	########	B97Q2	11040039	29 RIVERSIDE AVENUE
4/13/2011	########	B97Q2	11040039	29 RIVERSIDE AVENUE
4/13/2011	########	B97Q2	11040039	29 RIVERSIDE AVENUE
4/13/2011	########	B97Q2	11040039	29 RIVERSIDE AVENUE
4/13/2011	########	B97Q2	11040039	29 RIVERSIDE AVENUE
4/13/2011	########	B97Q2	11040039	29 RIVERSIDE AVENUE
4/13/2011	########	B97Q2	11040039	29 RIVERSIDE AVENUE
4/13/2011	########	B97Q2	11040039	29 RIVERSIDE AVENUE
4/13/2011	########	B97Q2	11040039	29 RIVERSIDE AVENUE
4/13/2011	########	B97Q2	11040039	29 RIVERSIDE AVENUE
4/13/2011	########	B97Q2	11040039	29 RIVERSIDE AVENUE
4/13/2011	########	B97Q2	11040039	29 RIVERSIDE AVENUE
4/13/2011	########	B97Q2	11040039	29 RIVERSIDE AVENUE
4/13/2011	########	B97Q2	11040039	29 RIVERSIDE AVENUE
4/13/2011	########	B97Q2	11040039	29 RIVERSIDE AVENUE
4/13/2011	########	B97Q2	11040039	29 RIVERSIDE AVENUE
4/13/2011	########	B97Q2	11040039	29 RIVERSIDE AVENUE
4/13/2011	########	B97Q2	11040039	29 RIVERSIDE AVENUE
4/13/2011	########	B97Q2	11040039	29 RIVERSIDE AVENUE
4/13/2011	########	B97Q2	11040039	29 RIVERSIDE AVENUE
4/13/2011	########	B97Q2	11040039	29 RIVERSIDE AVENUE
4/13/2011	########	B97Q2	11040039	29 RIVERSIDE AVENUE
4/13/2011	########	B97Q2	11040039	29 RIVERSIDE AVENUE
4/13/2011	########	B97Q2	11040039	29 RIVERSIDE AVENUE
4/13/2011	########	B97Q2	11040039	29 RIVERSIDE AVENUE
4/13/2011	########	B97Q2	11040039	29 RIVERSIDE AVENUE
4/13/2011	########	B97Q2	11040039	29 RIVERSIDE AVENUE
4/13/2011	########	B97Q2	11040039	29 RIVERSIDE AVENUE
4/13/2011	########	B97Q2	11040039	29 RIVERSIDE AVENUE
4/13/2011	########	B97Q2	11040039	29 RIVERSIDE AVENUE
4/13/2011	########	B97Q2	11040039	29 RIVERSIDE AVENUE
4/13/2011	########	B97Q2	11040039	29 RIVERSIDE AVENUE
4/13/2011	########	B97Q2	11040039	29 RIVERSIDE AVENUE
4/13/2011	########	B97Q2	11040039	29 RIVERSIDE AVENUE
4/13/2011	########	B97Q2	11040039	29 RIVERSIDE AVENUE
4/13/2011	########	B97Q2	11040039	29 RIVERSIDE AVENUE
4/13/2011	########	B97Q2	11040039	29 RIVERSIDE AVENUE
4/13/2011	########	B97Q2	11040039	29 RIVERSIDE AVENUE
4/13/2011	########	B97Q2	11040039	29 RIVERSIDE AVENUE
4/13/2011	########	B97Q2	11040039	29 RIVERSIDE AVENUE
4/13/2011	########	B97Q2	11040039	29 RIVERSIDE AVENUE
4/13/2011	########	B97Q2	11040039	29 RIVERSIDE AVENUE
4/13/2011	########	B97Q2	11040039	29 RIVERSIDE AVENUE
4/13/2011	########	B97Q2	11040039	29 RIVERSIDE AVENUE

4/13/2011	########	B97Q2	11040039	29 RIVERSIDE AVENUE
4/13/2011	########	B97Q2	11040039	29 RIVERSIDE AVENUE
4/13/2011	########	B97Q2	11040039	29 RIVERSIDE AVENUE
4/13/2011	########	B97Q2	11040039	29 RIVERSIDE AVENUE
4/13/2011	########	B97Q2	11040039	29 RIVERSIDE AVENUE
4/13/2011	########	B97Q2	11040039	29 RIVERSIDE AVENUE
4/13/2011	########	B97Q2	11040039	29 RIVERSIDE AVENUE
4/13/2011	########	B97Q2	11040039	29 RIVERSIDE AVENUE
4/13/2011	########	B97Q2	11040039	29 RIVERSIDE AVENUE
4/13/2011	########	B97Q2	11040039	29 RIVERSIDE AVENUE
4/13/2011	########	B97Q2	11040039	29 RIVERSIDE AVENUE
4/13/2011	########	B97Q2	11040039	29 RIVERSIDE AVENUE
4/13/2011	########	B97Q2	11040039	29 RIVERSIDE AVENUE
4/13/2011	########	B97Q2	11040039	29 RIVERSIDE AVENUE
4/13/2011	########	B97Q2	11040039	29 RIVERSIDE AVENUE
4/13/2011	########	B97Q2	11040039	29 RIVERSIDE AVENUE
4/13/2011	########	B97Q2	11040039	29 RIVERSIDE AVENUE
4/13/2011	########	B97Q2	11040039	29 RIVERSIDE AVENUE
4/13/2011	########	B97Q2	11040039	29 RIVERSIDE AVENUE
4/13/2011	########	B97Q2	11040039	29 RIVERSIDE AVENUE
4/13/2011	########	B97Q2	11040039	29 RIVERSIDE AVENUE
4/13/2011	########	B97Q2	11040039	29 RIVERSIDE AVENUE
4/13/2011	########	B97Q2	11040039	29 RIVERSIDE AVENUE
4/13/2011	########	B97Q2	11040039	29 RIVERSIDE AVENUE
4/13/2011	########	B97Q2	11040039	29 RIVERSIDE AVENUE
4/13/2011	########	B97Q2	11040039	29 RIVERSIDE AVENUE
4/13/2011	########	B97Q2	11040039	29 RIVERSIDE AVENUE
4/13/2011	########	B97Q2	11040039	29 RIVERSIDE AVENUE
4/13/2011	########	B97Q2	11040039	29 RIVERSIDE AVENUE
4/13/2011	########	B97Q2	11040039	29 RIVERSIDE AVENUE
4/13/2011	########	B97Q2	11040039	29 RIVERSIDE AVENUE
4/13/2011	########	B97Q2	11040039	29 RIVERSIDE AVENUE
4/13/2011	########	B97Q2	11040039	29 RIVERSIDE AVENUE
4/13/2011	########	B97Q2	11040039	29 RIVERSIDE AVENUE
4/13/2011	########	B97Q2	11040039	29 RIVERSIDE AVENUE
4/13/2011	########	B97Q2	11040039	29 RIVERSIDE AVENUE
4/13/2011	########	B97Q2	11040039	29 RIVERSIDE AVENUE
4/13/2011	########	B97Q2	11040039	29 RIVERSIDE AVENUE
4/13/2011	########	B97Q2	11040039	29 RIVERSIDE AVENUE
4/13/2011	########	B97Q2	11040039	29 RIVERSIDE AVENUE
4/13/2011	########	B97Q2	11040039	29 RIVERSIDE AVENUE
4/13/2011	########	B97Q2	11040039	29 RIVERSIDE AVENUE
4/13/2011	########	B97Q2	11040039	29 RIVERSIDE AVENUE
4/13/2011	########	B97Q2	11040039	29 RIVERSIDE AVENUE
4/13/2011	########	B97Q2	11040039	29 RIVERSIDE AVENUE
4/13/2011	########	B97Q2	11040039	29 RIVERSIDE AVENUE
4/13/2011	########	B97Q2	11040039	29 RIVERSIDE AVENUE

4/13/2011	########	B97Q2	11040039	29 RIVERSIDE AVENUE
4/13/2011	########	B97Q2	11040039	29 RIVERSIDE AVENUE
4/13/2011	########	B97Q2	11040039	29 RIVERSIDE AVENUE
4/13/2011	########	B97Q2	11040039	29 RIVERSIDE AVENUE
4/13/2011	########	B97Q2	11040039	29 RIVERSIDE AVENUE
4/13/2011	########	B97Q2	11040039	29 RIVERSIDE AVENUE
4/13/2011	########	B97Q2	11040039	29 RIVERSIDE AVENUE
4/13/2011	########	B97Q2	11040039	29 RIVERSIDE AVENUE
4/13/2011	########	B97Q2	11040039	29 RIVERSIDE AVENUE
4/13/2011	########	B97Q2	11040039	29 RIVERSIDE AVENUE
4/13/2011	########	B97Q2	11040039	29 RIVERSIDE AVENUE
4/13/2011	########	B97Q2	11040039	29 RIVERSIDE AVENUE
4/13/2011	########	B97Q2	11040039	29 RIVERSIDE AVENUE
4/13/2011	########	B97Q2	11040039	29 RIVERSIDE AVENUE
4/13/2011	########	B97Q2	11040039	29 RIVERSIDE AVENUE
4/13/2011	########	B97Q2	11040039	29 RIVERSIDE AVENUE
4/13/2011	########	B97Q2	11040039	29 RIVERSIDE AVENUE
4/13/2011	########	B97Q2	11040039	29 RIVERSIDE AVENUE
4/13/2011	########	B97Q2	11040039	29 RIVERSIDE AVENUE
4/13/2011	########	B97Q2	11040039	29 RIVERSIDE AVENUE
4/13/2011	########	B97Q2	11040039	29 RIVERSIDE AVENUE
4/13/2011	########	B97Q2	11040039	29 RIVERSIDE AVENUE
4/13/2011	########	B97Q2	11040039	29 RIVERSIDE AVENUE
4/13/2011	########	B97Q2	11040039	29 RIVERSIDE AVENUE
4/13/2011	########	B97Q2	11040039	29 RIVERSIDE AVENUE
4/13/2011	########	B97Q2	11040039	29 RIVERSIDE AVENUE
4/13/2011	########	B97Q2	11040039	29 RIVERSIDE AVENUE
4/13/2011	########	B97Q2	11040039	29 RIVERSIDE AVENUE
4/13/2011	########	B97Q2	11040039	29 RIVERSIDE AVENUE
4/13/2011	########	B97Q2	11040039	29 RIVERSIDE AVENUE
4/13/2011	########	B97Q2	11040039	29 RIVERSIDE AVENUE
4/13/2011	########	B97Q2	11040039	29 RIVERSIDE AVENUE
4/13/2011	########	B97Q2	11040039	29 RIVERSIDE AVENUE
4/13/2011	########	B97Q2	11040039	29 RIVERSIDE AVENUE
4/13/2011	########	B97Q3	11040039	29 RIVERSIDE AVENUE
4/13/2011	########	B97Q3	11040039	29 RIVERSIDE AVENUE
4/13/2011	########	B97Q3	11040039	29 RIVERSIDE AVENUE
4/13/2011	########	B97Q3	11040039	29 RIVERSIDE AVENUE
4/13/2011	########	B97Q3	11040039	29 RIVERSIDE AVENUE
4/13/2011	########	B97Q3	11040039	29 RIVERSIDE AVENUE
4/13/2011	########	B97Q3	11040039	29 RIVERSIDE AVENUE
4/13/2011	########	B97Q3	11040039	29 RIVERSIDE AVENUE
4/13/2011	########	B97Q3	11040039	29 RIVERSIDE AVENUE
4/13/2011	########	B97Q3	11040039	29 RIVERSIDE AVENUE
4/13/2011	########	B97Q3	11040039	29 RIVERSIDE AVENUE
4/13/2011	########	B97Q3	11040039	29 RIVERSIDE AVENUE

4/13/2011	########	B97Q3	11040039	29 RIVERSIDE AVENUE
4/13/2011	########	B97Q3	11040039	29 RIVERSIDE AVENUE
4/13/2011	########	B97Q3	11040039	29 RIVERSIDE AVENUE
4/13/2011	########	B97Q3	11040039	29 RIVERSIDE AVENUE
4/13/2011	########	B97Q3	11040039	29 RIVERSIDE AVENUE
4/13/2011	########	B97Q3	11040039	29 RIVERSIDE AVENUE
4/13/2011	########	B97Q3	11040039	29 RIVERSIDE AVENUE
4/13/2011	########	B97Q3	11040039	29 RIVERSIDE AVENUE
4/13/2011	########	B97Q3	11040039	29 RIVERSIDE AVENUE
4/13/2011	########	B97Q3	11040039	29 RIVERSIDE AVENUE
4/13/2011	########	B97Q3	11040039	29 RIVERSIDE AVENUE
4/13/2011	########	B97Q3	11040039	29 RIVERSIDE AVENUE
4/13/2011	########	B97Q3	11040039	29 RIVERSIDE AVENUE
4/13/2011	########	B97Q3	11040039	29 RIVERSIDE AVENUE
4/13/2011	########	B97Q3	11040039	29 RIVERSIDE AVENUE
4/13/2011	########	B97Q3	11040039	29 RIVERSIDE AVENUE
4/13/2011	########	B97Q3	11040039	29 RIVERSIDE AVENUE
4/13/2011	########	B97Q3	11040039	29 RIVERSIDE AVENUE
4/13/2011	########	B97Q3	11040039	29 RIVERSIDE AVENUE
4/13/2011	########	B97Q3	11040039	29 RIVERSIDE AVENUE
4/13/2011	########	B97Q3	11040039	29 RIVERSIDE AVENUE
4/13/2011	########	B97Q3	11040039	29 RIVERSIDE AVENUE
4/13/2011	########	B97Q3	11040039	29 RIVERSIDE AVENUE
4/13/2011	########	B97Q3	11040039	29 RIVERSIDE AVENUE
4/13/2011	########	B97Q3	11040039	29 RIVERSIDE AVENUE
4/13/2011	########	B97Q3	11040039	29 RIVERSIDE AVENUE
4/13/2011	########	B97Q3	11040039	29 RIVERSIDE AVENUE
4/13/2011	########	B97Q3	11040039	29 RIVERSIDE AVENUE
4/13/2011	########	B97Q3	11040039	29 RIVERSIDE AVENUE
4/13/2011	########	B97Q3	11040039	29 RIVERSIDE AVENUE
4/13/2011	########	B97Q3	11040039	29 RIVERSIDE AVENUE
4/13/2011	########	B97Q3	11040039	29 RIVERSIDE AVENUE
4/13/2011	########	B97Q3	11040039	29 RIVERSIDE AVENUE
4/13/2011	########	B97Q3	11040039	29 RIVERSIDE AVENUE
4/13/2011	########	B97Q3	11040039	29 RIVERSIDE AVENUE
4/13/2011	########	B97Q3	11040039	29 RIVERSIDE AVENUE
4/13/2011	########	B97Q3	11040039	29 RIVERSIDE AVENUE
4/13/2011	########	B97Q3	11040039	29 RIVERSIDE AVENUE
4/13/2011	########	B97Q3	11040039	29 RIVERSIDE AVENUE
4/13/2011	########	B97Q3	11040039	29 RIVERSIDE AVENUE
4/13/2011	########	B97Q3	11040039	29 RIVERSIDE AVENUE
4/13/2011	########	B97Q3	11040039	29 RIVERSIDE AVENUE
4/13/2011	########	B97Q3	11040039	29 RIVERSIDE AVENUE
4/13/2011	########	B97Q3	11040039	29 RIVERSIDE AVENUE
4/13/2011	########	B97Q3	11040039	29 RIVERSIDE AVENUE
4/13/2011	########	B97Q3	11040039	29 RIVERSIDE AVENUE
4/13/2011	########	B97Q3	11040039	29 RIVERSIDE AVENUE

4/13/2011	########	B97Q3	11040039	29 RIVERSIDE AVENUE
4/13/2011	########	B97Q3	11040039	29 RIVERSIDE AVENUE
4/13/2011	########	B97Q3	11040039	29 RIVERSIDE AVENUE
4/13/2011	########	B97Q3	11040039	29 RIVERSIDE AVENUE
4/13/2011	########	B97Q3	11040039	29 RIVERSIDE AVENUE
4/13/2011	########	B97Q3	11040039	29 RIVERSIDE AVENUE
4/13/2011	########	B97Q3	11040039	29 RIVERSIDE AVENUE
4/13/2011	########	B97Q3	11040039	29 RIVERSIDE AVENUE
4/13/2011	########	B97Q3	11040039	29 RIVERSIDE AVENUE
4/13/2011	########	B97Q3	11040039	29 RIVERSIDE AVENUE
4/13/2011	########	B97Q3	11040039	29 RIVERSIDE AVENUE
4/13/2011	########	B97Q3	11040039	29 RIVERSIDE AVENUE
4/13/2011	########	B97Q3	11040039	29 RIVERSIDE AVENUE
4/13/2011	########	B97Q3	11040039	29 RIVERSIDE AVENUE
4/13/2011	########	B97Q3	11040039	29 RIVERSIDE AVENUE
4/13/2011	########	B97Q3	11040039	29 RIVERSIDE AVENUE
4/13/2011	########	B97Q3	11040039	29 RIVERSIDE AVENUE
4/13/2011	########	B97Q3	11040039	29 RIVERSIDE AVENUE
4/13/2011	########	B97Q3	11040039	29 RIVERSIDE AVENUE
4/13/2011	########	B97Q3	11040039	29 RIVERSIDE AVENUE
4/13/2011	########	B97Q3	11040039	29 RIVERSIDE AVENUE
4/13/2011	########	B97Q3	11040039	29 RIVERSIDE AVENUE
4/13/2011	########	B97Q3	11040039	29 RIVERSIDE AVENUE
4/13/2011	########	B97Q3	11040039	29 RIVERSIDE AVENUE
4/13/2011	########	B97Q3	11040039	29 RIVERSIDE AVENUE
4/13/2011	########	B97Q3	11040039	29 RIVERSIDE AVENUE
4/13/2011	########	B97Q3	11040039	29 RIVERSIDE AVENUE
4/13/2011	########	B97Q3	11040039	29 RIVERSIDE AVENUE
4/13/2011	########	B97Q3	11040039	29 RIVERSIDE AVENUE
4/13/2011	########	B97Q3	11040039	29 RIVERSIDE AVENUE
4/13/2011	########	B97Q3	11040039	29 RIVERSIDE AVENUE
4/13/2011	########	B97Q3	11040039	29 RIVERSIDE AVENUE
4/13/2011	########	B97Q3	11040039	29 RIVERSIDE AVENUE
4/13/2011	########	B97Q3	11040039	29 RIVERSIDE AVENUE
4/13/2011	########	B97Q3	11040039	29 RIVERSIDE AVENUE
4/13/2011	########	B97Q3	11040039	29 RIVERSIDE AVENUE
4/13/2011	########	B97Q3	11040039	29 RIVERSIDE AVENUE
4/13/2011	########	B97Q3	11040039	29 RIVERSIDE AVENUE
4/13/2011	########	B97Q3	11040039	29 RIVERSIDE AVENUE
4/13/2011	########	B97Q3	11040039	29 RIVERSIDE AVENUE
4/13/2011	########	B97Q3	11040039	29 RIVERSIDE AVENUE
4/13/2011	########	B97Q3	11040039	29 RIVERSIDE AVENUE
4/13/2011	########	B97Q3	11040039	29 RIVERSIDE AVENUE
4/13/2011	########	B97Q3	11040039	29 RIVERSIDE AVENUE
4/13/2011	########	B97Q3	11040039	29 RIVERSIDE AVENUE
4/13/2011	########	B97Q3	11040039	29 RIVERSIDE AVENUE
4/13/2011	########	B97Q3	11040039	29 RIVERSIDE AVENUE

4/13/2011	########	B97Q3	11040039	29 RIVERSIDE AVENUE
4/13/2011	########	B97Q3	11040039	29 RIVERSIDE AVENUE
4/13/2011	########	B97Q3	11040039	29 RIVERSIDE AVENUE
4/13/2011	########	B97Q3	11040039	29 RIVERSIDE AVENUE
4/13/2011	########	B97Q3	11040039	29 RIVERSIDE AVENUE
4/13/2011	########	B97Q3	11040039	29 RIVERSIDE AVENUE
4/13/2011	########	B97Q3	11040039	29 RIVERSIDE AVENUE
4/13/2011	########	B97Q3	11040039	29 RIVERSIDE AVENUE
4/13/2011	########	B97Q3	11040039	29 RIVERSIDE AVENUE
4/13/2011	########	B97Q3	11040039	29 RIVERSIDE AVENUE
4/13/2011	########	B97Q3	11040039	29 RIVERSIDE AVENUE
4/13/2011	########	B97Q3	11040039	29 RIVERSIDE AVENUE
4/13/2011	########	B97Q3	11040039	29 RIVERSIDE AVENUE
4/13/2011	########	B97Q3	11040039	29 RIVERSIDE AVENUE
4/13/2011	########	B97Q3	11040039	29 RIVERSIDE AVENUE
4/13/2011	########	B97Q3	11040039	29 RIVERSIDE AVENUE
4/13/2011	########	B97Q3	11040039	29 RIVERSIDE AVENUE
4/13/2011	########	B97Q3	11040039	29 RIVERSIDE AVENUE
4/13/2011	########	B97Q3	11040039	29 RIVERSIDE AVENUE
4/13/2011	########	B97Q3	11040039	29 RIVERSIDE AVENUE
4/13/2011	########	B97Q3	11040039	29 RIVERSIDE AVENUE
4/13/2011	########	B97Q3	11040039	29 RIVERSIDE AVENUE
4/13/2011	########	B97Q3	11040039	29 RIVERSIDE AVENUE
4/13/2011	########	B97Q3	11040039	29 RIVERSIDE AVENUE
4/13/2011	########	B97Q3	11040039	29 RIVERSIDE AVENUE
4/13/2011	########	B97Q3	11040039	29 RIVERSIDE AVENUE
4/13/2011	########	B97Q3	11040039	29 RIVERSIDE AVENUE
4/13/2011	########	B97Q3	11040039	29 RIVERSIDE AVENUE
4/13/2011	########	B97Q3	11040039	29 RIVERSIDE AVENUE
4/13/2011	########	B97Q3	11040039	29 RIVERSIDE AVENUE
4/13/2011	########	B97Q3	11040039	29 RIVERSIDE AVENUE
4/13/2011	########	B97Q3	11040039	29 RIVERSIDE AVENUE
4/13/2011	########	B97Q3	11040039	29 RIVERSIDE AVENUE
4/13/2011	########	B97Q4	11040039	29 RIVERSIDE AVENUE
4/13/2011	########	B97Q4	11040039	29 RIVERSIDE AVENUE
4/13/2011	########	B97Q4	11040039	29 RIVERSIDE AVENUE
4/13/2011	########	B97Q4	11040039	29 RIVERSIDE AVENUE
4/13/2011	########	B97Q4	11040039	29 RIVERSIDE AVENUE
4/13/2011	########	B97Q4	11040039	29 RIVERSIDE AVENUE
4/13/2011	########	B97Q4	11040039	29 RIVERSIDE AVENUE
4/13/2011	########	B97Q4	11040039	29 RIVERSIDE AVENUE
4/13/2011	########	B97Q4	11040039	29 RIVERSIDE AVENUE
4/13/2011	########	B97Q4	11040039	29 RIVERSIDE AVENUE
4/13/2011	########	B97Q4	11040039	29 RIVERSIDE AVENUE
4/13/2011	########	B97Q4	11040039	29 RIVERSIDE AVENUE
4/13/2011	########	B97Q4	11040039	29 RIVERSIDE AVENUE

4/13/2011	########	B97Q4	11040039	29 RIVERSIDE AVENUE
4/13/2011	########	B97Q4	11040039	29 RIVERSIDE AVENUE
4/13/2011	########	B97Q4	11040039	29 RIVERSIDE AVENUE
4/13/2011	########	B97Q4	11040039	29 RIVERSIDE AVENUE
4/13/2011	########	B97Q4	11040039	29 RIVERSIDE AVENUE
4/13/2011	########	B97Q4	11040039	29 RIVERSIDE AVENUE
4/13/2011	########	B97Q4	11040039	29 RIVERSIDE AVENUE
4/13/2011	########	B97Q4	11040039	29 RIVERSIDE AVENUE
4/13/2011	########	B97Q4	11040039	29 RIVERSIDE AVENUE
4/13/2011	########	B97Q4	11040039	29 RIVERSIDE AVENUE
4/13/2011	########	B97Q4	11040039	29 RIVERSIDE AVENUE
4/13/2011	########	B97Q4	11040039	29 RIVERSIDE AVENUE
4/13/2011	########	B97Q4	11040039	29 RIVERSIDE AVENUE
4/13/2011	########	B97Q4	11040039	29 RIVERSIDE AVENUE
4/13/2011	########	B97Q4	11040039	29 RIVERSIDE AVENUE
4/13/2011	########	B97Q4	11040039	29 RIVERSIDE AVENUE
4/13/2011	########	B97Q4	11040039	29 RIVERSIDE AVENUE
4/13/2011	########	B97Q4	11040039	29 RIVERSIDE AVENUE
4/13/2011	########	B97Q4	11040039	29 RIVERSIDE AVENUE
4/13/2011	########	B97Q4	11040039	29 RIVERSIDE AVENUE
4/13/2011	########	B97Q4	11040039	29 RIVERSIDE AVENUE
4/13/2011	########	B97Q4	11040039	29 RIVERSIDE AVENUE
4/13/2011	########	B97Q4	11040039	29 RIVERSIDE AVENUE
4/13/2011	########	B97Q4	11040039	29 RIVERSIDE AVENUE
4/13/2011	########	B97Q4	11040039	29 RIVERSIDE AVENUE
4/13/2011	########	B97Q4	11040039	29 RIVERSIDE AVENUE
4/13/2011	########	B97Q4	11040039	29 RIVERSIDE AVENUE
4/13/2011	########	B97Q4	11040039	29 RIVERSIDE AVENUE
4/13/2011	########	B97Q4	11040039	29 RIVERSIDE AVENUE
4/13/2011	########	B97Q4	11040039	29 RIVERSIDE AVENUE
4/13/2011	########	B97Q4	11040039	29 RIVERSIDE AVENUE
4/13/2011	########	B97Q4	11040039	29 RIVERSIDE AVENUE
4/13/2011	########	B97Q4	11040039	29 RIVERSIDE AVENUE
4/13/2011	########	B97Q4	11040039	29 RIVERSIDE AVENUE
4/13/2011	########	B97Q4	11040039	29 RIVERSIDE AVENUE
4/13/2011	########	B97Q4	11040039	29 RIVERSIDE AVENUE
4/13/2011	########	B97Q4	11040039	29 RIVERSIDE AVENUE
4/13/2011	########	B97Q4	11040039	29 RIVERSIDE AVENUE
4/13/2011	########	B97Q4	11040039	29 RIVERSIDE AVENUE
4/13/2011	########	B97Q4	11040039	29 RIVERSIDE AVENUE
4/13/2011	########	B97Q4	11040039	29 RIVERSIDE AVENUE
4/13/2011	########	B97Q4	11040039	29 RIVERSIDE AVENUE
4/13/2011	########	B97Q4	11040039	29 RIVERSIDE AVENUE
4/13/2011	########	B97Q4	11040039	29 RIVERSIDE AVENUE
4/13/2011	########	B97Q4	11040039	29 RIVERSIDE AVENUE
4/13/2011	########	B97Q4	11040039	29 RIVERSIDE AVENUE
4/13/2011	########	B97Q4	11040039	29 RIVERSIDE AVENUE

4/13/2011	########	B97Q4	11040039	29 RIVERSIDE AVENUE
4/13/2011	########	B97Q4	11040039	29 RIVERSIDE AVENUE
4/13/2011	########	B97Q4	11040039	29 RIVERSIDE AVENUE
4/13/2011	########	B97Q4	11040039	29 RIVERSIDE AVENUE
4/13/2011	########	B97Q4	11040039	29 RIVERSIDE AVENUE
4/13/2011	########	B97Q4	11040039	29 RIVERSIDE AVENUE
4/13/2011	########	B97Q4	11040039	29 RIVERSIDE AVENUE
4/13/2011	########	B97Q4	11040039	29 RIVERSIDE AVENUE
4/13/2011	########	B97Q4	11040039	29 RIVERSIDE AVENUE
4/13/2011	########	B97Q4	11040039	29 RIVERSIDE AVENUE
4/13/2011	########	B97Q4	11040039	29 RIVERSIDE AVENUE
4/13/2011	########	B97Q4	11040039	29 RIVERSIDE AVENUE
4/13/2011	########	B97Q4	11040039	29 RIVERSIDE AVENUE
4/13/2011	########	B97Q4	11040039	29 RIVERSIDE AVENUE
4/13/2011	########	B97Q4	11040039	29 RIVERSIDE AVENUE
4/13/2011	########	B97Q4	11040039	29 RIVERSIDE AVENUE
4/13/2011	########	B97Q4	11040039	29 RIVERSIDE AVENUE
4/13/2011	########	B97Q4	11040039	29 RIVERSIDE AVENUE
4/13/2011	########	B97Q4	11040039	29 RIVERSIDE AVENUE
4/13/2011	########	B97Q4	11040039	29 RIVERSIDE AVENUE
4/13/2011	########	B97Q4	11040039	29 RIVERSIDE AVENUE
4/13/2011	########	B97Q4	11040039	29 RIVERSIDE AVENUE
4/13/2011	########	B97Q4	11040039	29 RIVERSIDE AVENUE
4/13/2011	########	B97Q4	11040039	29 RIVERSIDE AVENUE
4/13/2011	########	B97Q4	11040039	29 RIVERSIDE AVENUE
4/13/2011	########	B97Q4	11040039	29 RIVERSIDE AVENUE
4/13/2011	########	B97Q4	11040039	29 RIVERSIDE AVENUE
4/13/2011	########	B97Q4	11040039	29 RIVERSIDE AVENUE
4/13/2011	########	B97Q4	11040039	29 RIVERSIDE AVENUE
4/13/2011	########	B97Q4	11040039	29 RIVERSIDE AVENUE
4/13/2011	########	B97Q4	11040039	29 RIVERSIDE AVENUE
4/13/2011	########	B97Q4	11040039	29 RIVERSIDE AVENUE
4/13/2011	########	B97Q4	11040039	29 RIVERSIDE AVENUE
4/13/2011	########	B97Q4	11040039	29 RIVERSIDE AVENUE
4/13/2011	########	B97Q4	11040039	29 RIVERSIDE AVENUE
4/13/2011	########	B97Q4	11040039	29 RIVERSIDE AVENUE
4/13/2011	########	B97Q4	11040039	29 RIVERSIDE AVENUE
4/13/2011	########	B97Q4	11040039	29 RIVERSIDE AVENUE
4/13/2011	########	B97Q4	11040039	29 RIVERSIDE AVENUE
4/13/2011	########	B97Q4	11040039	29 RIVERSIDE AVENUE
4/13/2011	########	B97Q4	11040039	29 RIVERSIDE AVENUE
4/13/2011	########	B97Q4	11040039	29 RIVERSIDE AVENUE
4/13/2011	########	B97Q4	11040039	29 RIVERSIDE AVENUE
4/13/2011	########	B97Q4	11040039	29 RIVERSIDE AVENUE
4/13/2011	########	B97Q4	11040039	29 RIVERSIDE AVENUE

4/13/2011	########	B97Q4	11040039	29 RIVERSIDE AVENUE
4/13/2011	########	B97Q4	11040039	29 RIVERSIDE AVENUE
4/13/2011	########	B97Q4	11040039	29 RIVERSIDE AVENUE
4/13/2011	########	B97Q4	11040039	29 RIVERSIDE AVENUE
4/13/2011	########	B97Q4	11040039	29 RIVERSIDE AVENUE
4/13/2011	########	B97Q4	11040039	29 RIVERSIDE AVENUE
4/13/2011	########	B97Q4	11040039	29 RIVERSIDE AVENUE
4/13/2011	########	B97Q4	11040039	29 RIVERSIDE AVENUE
4/13/2011	########	B97Q4	11040039	29 RIVERSIDE AVENUE
4/13/2011	########	B97Q4	11040039	29 RIVERSIDE AVENUE
4/13/2011	########	B97Q4	11040039	29 RIVERSIDE AVENUE
4/13/2011	########	B97Q4	11040039	29 RIVERSIDE AVENUE
4/13/2011	########	B97Q4	11040039	29 RIVERSIDE AVENUE
4/13/2011	########	B97Q4	11040039	29 RIVERSIDE AVENUE
4/13/2011	########	B97Q4	11040039	29 RIVERSIDE AVENUE
4/13/2011	########	B97Q4	11040039	29 RIVERSIDE AVENUE
4/13/2011	########	B97Q4	11040039	29 RIVERSIDE AVENUE
4/13/2011	########	B97Q4	11040039	29 RIVERSIDE AVENUE
4/13/2011	########	B97Q4	11040039	29 RIVERSIDE AVENUE
4/13/2011	########	B97Q4	11040039	29 RIVERSIDE AVENUE
4/13/2011	########	B97Q4	11040039	29 RIVERSIDE AVENUE
4/13/2011	########	B97Q4	11040039	29 RIVERSIDE AVENUE
4/13/2011	########	B97Q4	11040039	29 RIVERSIDE AVENUE
4/13/2011	########	B97Q4	11040039	29 RIVERSIDE AVENUE
4/13/2011	########	B97Q4	11040039	29 RIVERSIDE AVENUE
4/13/2011	########	B97Q4	11040039	29 RIVERSIDE AVENUE
4/13/2011	########	B97Q4	11040039	29 RIVERSIDE AVENUE
4/13/2011	########	B97Q4	11040039	29 RIVERSIDE AVENUE
4/13/2011	########	B97Q4	11040039	29 RIVERSIDE AVENUE
4/13/2011	########	B97Q4	11040039	29 RIVERSIDE AVENUE
4/13/2011	########	B97Q4	11040039	29 RIVERSIDE AVENUE
4/13/2011	########	B97Q4	11040039	29 RIVERSIDE AVENUE
4/13/2011	########	B97Q5	11040039	29 RIVERSIDE AVENUE
4/13/2011	########	B97Q5	11040039	29 RIVERSIDE AVENUE
4/13/2011	########	B97Q5	11040039	29 RIVERSIDE AVENUE
4/13/2011	########	B97Q5	11040039	29 RIVERSIDE AVENUE
4/13/2011	########	B97Q5	11040039	29 RIVERSIDE AVENUE
4/13/2011	########	B97Q5	11040039	29 RIVERSIDE AVENUE
4/13/2011	########	B97Q5	11040039	29 RIVERSIDE AVENUE
4/13/2011	########	B97Q5	11040039	29 RIVERSIDE AVENUE
4/13/2011	########	B97Q5	11040039	29 RIVERSIDE AVENUE
4/13/2011	########	B97Q5	11040039	29 RIVERSIDE AVENUE
4/13/2011	########	B97Q5	11040039	29 RIVERSIDE AVENUE
4/13/2011	########	B97Q5	11040039	29 RIVERSIDE AVENUE
4/13/2011	########	B97Q5	11040039	29 RIVERSIDE AVENUE
4/13/2011	########	B97Q5	11040039	29 RIVERSIDE AVENUE

4/13/2011	########	B97Q5	11040039	29 RIVERSIDE AVENUE
4/13/2011	########	B97Q5	11040039	29 RIVERSIDE AVENUE
4/13/2011	########	B97Q5	11040039	29 RIVERSIDE AVENUE
4/13/2011	########	B97Q5	11040039	29 RIVERSIDE AVENUE
4/13/2011	########	B97Q5	11040039	29 RIVERSIDE AVENUE
4/13/2011	########	B97Q5	11040039	29 RIVERSIDE AVENUE
4/13/2011	########	B97Q5	11040039	29 RIVERSIDE AVENUE
4/13/2011	########	B97Q5	11040039	29 RIVERSIDE AVENUE
4/13/2011	########	B97Q5	11040039	29 RIVERSIDE AVENUE
4/13/2011	########	B97Q5	11040039	29 RIVERSIDE AVENUE
4/13/2011	########	B97Q5	11040039	29 RIVERSIDE AVENUE
4/13/2011	########	B97Q5	11040039	29 RIVERSIDE AVENUE
4/13/2011	########	B97Q5	11040039	29 RIVERSIDE AVENUE
4/13/2011	########	B97Q5	11040039	29 RIVERSIDE AVENUE
4/13/2011	########	B97Q5	11040039	29 RIVERSIDE AVENUE
4/13/2011	########	B97Q5	11040039	29 RIVERSIDE AVENUE
4/13/2011	########	B97Q5	11040039	29 RIVERSIDE AVENUE
4/13/2011	########	B97Q5	11040039	29 RIVERSIDE AVENUE
4/13/2011	########	B97Q5	11040039	29 RIVERSIDE AVENUE
4/13/2011	########	B97Q5	11040039	29 RIVERSIDE AVENUE
4/13/2011	########	B97Q5	11040039	29 RIVERSIDE AVENUE
4/13/2011	########	B97Q5	11040039	29 RIVERSIDE AVENUE
4/13/2011	########	B97Q5	11040039	29 RIVERSIDE AVENUE
4/13/2011	########	B97Q5	11040039	29 RIVERSIDE AVENUE
4/13/2011	########	B97Q5	11040039	29 RIVERSIDE AVENUE
4/13/2011	########	B97Q5	11040039	29 RIVERSIDE AVENUE
4/13/2011	########	B97Q5	11040039	29 RIVERSIDE AVENUE
4/13/2011	########	B97Q5	11040039	29 RIVERSIDE AVENUE
4/13/2011	########	B97Q5	11040039	29 RIVERSIDE AVENUE
4/13/2011	########	B97Q5	11040039	29 RIVERSIDE AVENUE
4/13/2011	########	B97Q5	11040039	29 RIVERSIDE AVENUE
4/13/2011	########	B97Q5	11040039	29 RIVERSIDE AVENUE
4/13/2011	########	B97Q5	11040039	29 RIVERSIDE AVENUE
4/13/2011	########	B97Q5	11040039	29 RIVERSIDE AVENUE
4/13/2011	########	B97Q5	11040039	29 RIVERSIDE AVENUE
4/13/2011	########	B97Q5	11040039	29 RIVERSIDE AVENUE
4/13/2011	########	B97Q5	11040039	29 RIVERSIDE AVENUE
4/13/2011	########	B97Q5	11040039	29 RIVERSIDE AVENUE
4/13/2011	########	B97Q5	11040039	29 RIVERSIDE AVENUE
4/13/2011	########	B97Q5	11040039	29 RIVERSIDE AVENUE
4/13/2011	########	B97Q5	11040039	29 RIVERSIDE AVENUE
4/13/2011	########	B97Q5	11040039	29 RIVERSIDE AVENUE
4/13/2011	########	B97Q5	11040039	29 RIVERSIDE AVENUE
4/13/2011	########	B97Q5	11040039	29 RIVERSIDE AVENUE
4/13/2011	########	B97Q5	11040039	29 RIVERSIDE AVENUE
4/13/2011	########	B97Q5	11040039	29 RIVERSIDE AVENUE
4/13/2011	########	B97Q5	11040039	29 RIVERSIDE AVENUE

4/13/2011	########	B97Q5	11040039	29 RIVERSIDE AVENUE
4/13/2011	########	B97Q5	11040039	29 RIVERSIDE AVENUE
4/13/2011	########	B97Q5	11040039	29 RIVERSIDE AVENUE
4/13/2011	########	B97Q5	11040039	29 RIVERSIDE AVENUE
4/13/2011	########	B97Q5	11040039	29 RIVERSIDE AVENUE
4/13/2011	########	B97Q5	11040039	29 RIVERSIDE AVENUE
4/13/2011	########	B97Q5	11040039	29 RIVERSIDE AVENUE
4/13/2011	########	B97Q5	11040039	29 RIVERSIDE AVENUE
4/13/2011	########	B97Q5	11040039	29 RIVERSIDE AVENUE
4/13/2011	########	B97Q5	11040039	29 RIVERSIDE AVENUE
4/13/2011	########	B97Q5	11040039	29 RIVERSIDE AVENUE
4/13/2011	########	B97Q5	11040039	29 RIVERSIDE AVENUE
4/13/2011	########	B97Q5	11040039	29 RIVERSIDE AVENUE
4/13/2011	########	B97Q5	11040039	29 RIVERSIDE AVENUE
4/13/2011	########	B97Q5	11040039	29 RIVERSIDE AVENUE
4/13/2011	########	B97Q5	11040039	29 RIVERSIDE AVENUE
4/13/2011	########	B97Q5	11040039	29 RIVERSIDE AVENUE
4/13/2011	########	B97Q5	11040039	29 RIVERSIDE AVENUE
4/13/2011	########	B97Q5	11040039	29 RIVERSIDE AVENUE
4/13/2011	########	B97Q5	11040039	29 RIVERSIDE AVENUE
4/13/2011	########	B97Q5	11040039	29 RIVERSIDE AVENUE
4/13/2011	########	B97Q5	11040039	29 RIVERSIDE AVENUE
4/13/2011	########	B97Q5	11040039	29 RIVERSIDE AVENUE
4/13/2011	########	B97Q5	11040039	29 RIVERSIDE AVENUE
4/13/2011	########	B97Q5	11040039	29 RIVERSIDE AVENUE
4/13/2011	########	B97Q5	11040039	29 RIVERSIDE AVENUE
4/13/2011	########	B97Q5	11040039	29 RIVERSIDE AVENUE
4/13/2011	########	B97Q5	11040039	29 RIVERSIDE AVENUE
4/13/2011	########	B97Q5	11040039	29 RIVERSIDE AVENUE
4/13/2011	########	B97Q5	11040039	29 RIVERSIDE AVENUE
4/13/2011	########	B97Q5	11040039	29 RIVERSIDE AVENUE
4/13/2011	########	B97Q5	11040039	29 RIVERSIDE AVENUE
4/13/2011	########	B97Q5	11040039	29 RIVERSIDE AVENUE
4/13/2011	########	B97Q5	11040039	29 RIVERSIDE AVENUE
4/13/2011	########	B97Q5	11040039	29 RIVERSIDE AVENUE
4/13/2011	########	B97Q5	11040039	29 RIVERSIDE AVENUE
4/13/2011	########	B97Q5	11040039	29 RIVERSIDE AVENUE
4/13/2011	########	B97Q5	11040039	29 RIVERSIDE AVENUE
4/13/2011	########	B97Q5	11040039	29 RIVERSIDE AVENUE
4/13/2011	########	B97Q5	11040039	29 RIVERSIDE AVENUE
4/13/2011	########	B97Q5	11040039	29 RIVERSIDE AVENUE
4/13/2011	########	B97Q5	11040039	29 RIVERSIDE AVENUE
4/13/2011	########	B97Q5	11040039	29 RIVERSIDE AVENUE
4/13/2011	########	B97Q5	11040039	29 RIVERSIDE AVENUE
4/13/2011	########	B97Q5	11040039	29 RIVERSIDE AVENUE
4/13/2011	########	B97Q5	11040039	29 RIVERSIDE AVENUE

4/13/2011	########	B97Q5	11040039	29 RIVERSIDE AVENUE
4/13/2011	########	B97Q5	11040039	29 RIVERSIDE AVENUE
4/13/2011	########	B97Q5	11040039	29 RIVERSIDE AVENUE
4/13/2011	########	B97Q5	11040039	29 RIVERSIDE AVENUE
4/13/2011	########	B97Q5	11040039	29 RIVERSIDE AVENUE
4/13/2011	########	B97Q5	11040039	29 RIVERSIDE AVENUE
4/13/2011	########	B97Q5	11040039	29 RIVERSIDE AVENUE
4/13/2011	########	B97Q5	11040039	29 RIVERSIDE AVENUE
4/13/2011	########	B97Q5	11040039	29 RIVERSIDE AVENUE
4/13/2011	########	B97Q5	11040039	29 RIVERSIDE AVENUE
4/13/2011	########	B97Q5	11040039	29 RIVERSIDE AVENUE
4/13/2011	########	B97Q5	11040039	29 RIVERSIDE AVENUE
4/13/2011	########	B97Q5	11040039	29 RIVERSIDE AVENUE
4/13/2011	########	B97Q5	11040039	29 RIVERSIDE AVENUE
4/13/2011	########	B97Q5	11040039	29 RIVERSIDE AVENUE
4/13/2011	########	B97Q5	11040039	29 RIVERSIDE AVENUE
4/13/2011	########	B97Q5	11040039	29 RIVERSIDE AVENUE
4/13/2011	########	B97Q5	11040039	29 RIVERSIDE AVENUE
4/13/2011	########	B97Q5	11040039	29 RIVERSIDE AVENUE
4/13/2011	########	B97Q5	11040039	29 RIVERSIDE AVENUE
4/13/2011	########	B97Q5	11040039	29 RIVERSIDE AVENUE
4/13/2011	########	B97Q5	11040039	29 RIVERSIDE AVENUE
4/13/2011	########	B97Q5	11040039	29 RIVERSIDE AVENUE
4/13/2011	########	B97Q5	11040039	29 RIVERSIDE AVENUE
4/13/2011	########	B97Q5	11040039	29 RIVERSIDE AVENUE
4/13/2011	########	B97Q5	11040039	29 RIVERSIDE AVENUE
4/13/2011	########	B97Q5	11040039	29 RIVERSIDE AVENUE
4/13/2011	########	B97Q5	11040039	29 RIVERSIDE AVENUE
4/14/2011	########	B9495	11040039	29 RIVERSIDE AVENUE
4/14/2011	########	B9495	11040039	29 RIVERSIDE AVENUE
4/14/2011	########	B9495	11040039	29 RIVERSIDE AVENUE
4/14/2011	########	B9495	11040039	29 RIVERSIDE AVENUE
4/14/2011	########	B9495	11040039	29 RIVERSIDE AVENUE
4/14/2011	########	B9495	11040039	29 RIVERSIDE AVENUE
4/14/2011	########	B9495	11040039	29 RIVERSIDE AVENUE
4/14/2011	########	B9495	11040039	29 RIVERSIDE AVENUE
4/14/2011	########	B9495	11040039	29 RIVERSIDE AVENUE
4/14/2011	########	B9495	11040039	29 RIVERSIDE AVENUE
4/14/2011	########	B9495	11040039	29 RIVERSIDE AVENUE
4/14/2011	########	B9495	11040039	29 RIVERSIDE AVENUE
4/14/2011	########	B9495	11040039	29 RIVERSIDE AVENUE
4/14/2011	########	B9495	11040039	29 RIVERSIDE AVENUE
4/14/2011	########	B9495	11040039	29 RIVERSIDE AVENUE
4/14/2011	########	B9495	11040039	29 RIVERSIDE AVENUE
4/14/2011	########	B9495	11040039	29 RIVERSIDE AVENUE

4/14/2011	########	B9495	11040039	29 RIVERSIDE AVENUE
4/14/2011	########	B9495	11040039	29 RIVERSIDE AVENUE
4/14/2011	########	B9495	11040039	29 RIVERSIDE AVENUE
4/14/2011	########	B9495	11040039	29 RIVERSIDE AVENUE
4/14/2011	########	B9495	11040039	29 RIVERSIDE AVENUE
4/14/2011	########	B9495	11040039	29 RIVERSIDE AVENUE
4/14/2011	########	B9495	11040039	29 RIVERSIDE AVENUE
4/14/2011	########	B9495	11040039	29 RIVERSIDE AVENUE
4/14/2011	########	B9495	11040039	29 RIVERSIDE AVENUE
4/14/2011	########	B9495	11040039	29 RIVERSIDE AVENUE
4/14/2011	########	B9495	11040039	29 RIVERSIDE AVENUE
4/14/2011	########	B9495	11040039	29 RIVERSIDE AVENUE
4/14/2011	########	B9495	11040039	29 RIVERSIDE AVENUE
4/14/2011	########	B9495	11040039	29 RIVERSIDE AVENUE
4/14/2011	########	B9495	11040039	29 RIVERSIDE AVENUE
4/14/2011	########	B9495	11040039	29 RIVERSIDE AVENUE
4/14/2011	########	B9495	11040039	29 RIVERSIDE AVENUE
4/14/2011	########	B9495	11040039	29 RIVERSIDE AVENUE
4/14/2011	########	B9495	11040039	29 RIVERSIDE AVENUE
4/14/2011	########	B9495	11040039	29 RIVERSIDE AVENUE
4/14/2011	########	B9495	11040039	29 RIVERSIDE AVENUE
4/14/2011	########	B9495	11040039	29 RIVERSIDE AVENUE
4/14/2011	########	B9495	11040039	29 RIVERSIDE AVENUE
4/14/2011	########	B9495	11040039	29 RIVERSIDE AVENUE
4/14/2011	########	B9495	11040039	29 RIVERSIDE AVENUE
4/14/2011	########	B9495	11040039	29 RIVERSIDE AVENUE
4/14/2011	########	B9495	11040039	29 RIVERSIDE AVENUE
4/14/2011	########	B9495	11040039	29 RIVERSIDE AVENUE
4/14/2011	########	B9495	11040039	29 RIVERSIDE AVENUE
4/14/2011	########	B9495	11040039	29 RIVERSIDE AVENUE
4/14/2011	########	B9495	11040039	29 RIVERSIDE AVENUE
4/14/2011	########	B9495	11040039	29 RIVERSIDE AVENUE
4/14/2011	########	B9495	11040039	29 RIVERSIDE AVENUE
4/14/2011	########	B9495	11040039	29 RIVERSIDE AVENUE
4/14/2011	########	B9495	11040039	29 RIVERSIDE AVENUE
4/14/2011	########	B9495	11040039	29 RIVERSIDE AVENUE
4/14/2011	########	B9495	11040039	29 RIVERSIDE AVENUE
4/14/2011	########	B9495	11040039	29 RIVERSIDE AVENUE
4/14/2011	########	B9495	11040039	29 RIVERSIDE AVENUE
4/14/2011	########	B9495	11040039	29 RIVERSIDE AVENUE
4/14/2011	########	B9495	11040039	29 RIVERSIDE AVENUE
4/14/2011	########	B9495	11040039	29 RIVERSIDE AVENUE
4/14/2011	########	B9495	11040039	29 RIVERSIDE AVENUE
4/14/2011	########	B9495	11040039	29 RIVERSIDE AVENUE
4/14/2011	########	B9495	11040039	29 RIVERSIDE AVENUE
4/14/2011	########	B9495	11040039	29 RIVERSIDE AVENUE
4/14/2011	########	B9495	11040039	29 RIVERSIDE AVENUE

4/14/2011	########	B9495	11040039	29 RIVERSIDE AVENUE
4/14/2011	########	B9495	11040039	29 RIVERSIDE AVENUE
4/14/2011	########	B9495	11040039	29 RIVERSIDE AVENUE
4/14/2011	########	B9495	11040039	29 RIVERSIDE AVENUE
4/14/2011	########	B9495	11040039	29 RIVERSIDE AVENUE
4/14/2011	########	B9495	11040039	29 RIVERSIDE AVENUE
4/14/2011	########	B9495	11040039	29 RIVERSIDE AVENUE
4/14/2011	########	B9495	11040039	29 RIVERSIDE AVENUE
4/14/2011	########	B9495	11040039	29 RIVERSIDE AVENUE
4/14/2011	########	B9495	11040039	29 RIVERSIDE AVENUE
4/14/2011	########	B9495	11040039	29 RIVERSIDE AVENUE
4/14/2011	########	B9495	11040039	29 RIVERSIDE AVENUE
4/14/2011	########	B9495	11040039	29 RIVERSIDE AVENUE
4/14/2011	########	B9495	11040039	29 RIVERSIDE AVENUE
4/14/2011	########	B9495	11040039	29 RIVERSIDE AVENUE
4/14/2011	########	B9495	11040039	29 RIVERSIDE AVENUE
4/14/2011	########	B9495	11040039	29 RIVERSIDE AVENUE
4/14/2011	########	B9495	11040039	29 RIVERSIDE AVENUE
4/14/2011	########	B9495	11040039	29 RIVERSIDE AVENUE
4/14/2011	########	B9495	11040039	29 RIVERSIDE AVENUE
4/14/2011	########	B9495	11040039	29 RIVERSIDE AVENUE
4/14/2011	########	B9495	11040039	29 RIVERSIDE AVENUE
4/14/2011	########	B9495	11040039	29 RIVERSIDE AVENUE
4/14/2011	########	B9495	11040039	29 RIVERSIDE AVENUE
4/14/2011	########	B9495	11040039	29 RIVERSIDE AVENUE
4/14/2011	########	B9495	11040039	29 RIVERSIDE AVENUE
4/14/2011	########	B9495	11040039	29 RIVERSIDE AVENUE
4/14/2011	########	B9495	11040039	29 RIVERSIDE AVENUE
4/14/2011	########	B9495	11040039	29 RIVERSIDE AVENUE
4/14/2011	########	B9495	11040039	29 RIVERSIDE AVENUE
4/14/2011	########	B9495	11040039	29 RIVERSIDE AVENUE
4/14/2011	########	B9495	11040039	29 RIVERSIDE AVENUE
4/14/2011	########	B9495	11040039	29 RIVERSIDE AVENUE
4/14/2011	########	B9495	11040039	29 RIVERSIDE AVENUE
4/14/2011	########	B9495	11040039	29 RIVERSIDE AVENUE
4/14/2011	########	B9495	11040039	29 RIVERSIDE AVENUE
4/14/2011	########	B9495	11040039	29 RIVERSIDE AVENUE
4/14/2011	########	B9495	11040039	29 RIVERSIDE AVENUE
4/14/2011	########	B9495	11040039	29 RIVERSIDE AVENUE
4/14/2011	########	B9495	11040039	29 RIVERSIDE AVENUE
4/14/2011	########	B9495	11040039	29 RIVERSIDE AVENUE
4/14/2011	########	B9495	11040039	29 RIVERSIDE AVENUE
4/14/2011	########	B9495	11040039	29 RIVERSIDE AVENUE
4/14/2011	########	B9495	11040039	29 RIVERSIDE AVENUE
4/14/2011	########	B9495	11040039	29 RIVERSIDE AVENUE
4/14/2011	########	B9495	11040039	29 RIVERSIDE AVENUE
4/14/2011	########	B9495	11040039	29 RIVERSIDE AVENUE

4/14/2011	########	B9495	11040039	29 RIVERSIDE AVENUE
4/14/2011	########	B9495	11040039	29 RIVERSIDE AVENUE
4/14/2011	########	B9495	11040039	29 RIVERSIDE AVENUE
4/14/2011	########	B9495	11040039	29 RIVERSIDE AVENUE
4/14/2011	########	B9495	11040039	29 RIVERSIDE AVENUE
4/14/2011	########	B9495	11040039	29 RIVERSIDE AVENUE
4/14/2011	########	B9495	11040039	29 RIVERSIDE AVENUE
4/14/2011	########	B9495	11040039	29 RIVERSIDE AVENUE
4/14/2011	########	B9495	11040039	29 RIVERSIDE AVENUE
4/14/2011	########	B9495	11040039	29 RIVERSIDE AVENUE
4/14/2011	########	B9495	11040039	29 RIVERSIDE AVENUE
4/14/2011	########	B9495	11040039	29 RIVERSIDE AVENUE
4/14/2011	########	B9495	11040039	29 RIVERSIDE AVENUE
4/14/2011	########	B9495	11040039	29 RIVERSIDE AVENUE
4/14/2011	########	B9495	11040039	29 RIVERSIDE AVENUE
4/14/2011	########	B9495	11040039	29 RIVERSIDE AVENUE
4/14/2011	########	B9495	11040039	29 RIVERSIDE AVENUE
4/14/2011	########	B9495	11040039	29 RIVERSIDE AVENUE
4/14/2011	########	B9495	11040039	29 RIVERSIDE AVENUE
4/14/2011	########	B9495	11040039	29 RIVERSIDE AVENUE
4/14/2011	########	B9495	11040039	29 RIVERSIDE AVENUE
4/14/2011	########	B9495	11040039	29 RIVERSIDE AVENUE
4/14/2011	########	B9495	11040039	29 RIVERSIDE AVENUE
4/14/2011	########	B9495	11040039	29 RIVERSIDE AVENUE
4/14/2011	########	B9495	11040039	29 RIVERSIDE AVENUE
4/14/2011	########	B9496	11040039	29 RIVERSIDE AVENUE
4/14/2011	########	B9496	11040039	29 RIVERSIDE AVENUE
4/14/2011	########	B9496	11040039	29 RIVERSIDE AVENUE
4/14/2011	########	B9496	11040039	29 RIVERSIDE AVENUE
4/14/2011	########	B9496	11040039	29 RIVERSIDE AVENUE
4/14/2011	########	B9496	11040039	29 RIVERSIDE AVENUE
4/14/2011	########	B9496	11040039	29 RIVERSIDE AVENUE
4/14/2011	########	B9496	11040039	29 RIVERSIDE AVENUE
4/14/2011	########	B9496	11040039	29 RIVERSIDE AVENUE
4/14/2011	########	B9496	11040039	29 RIVERSIDE AVENUE
4/14/2011	########	B9496	11040039	29 RIVERSIDE AVENUE
4/14/2011	########	B9496	11040039	29 RIVERSIDE AVENUE
4/14/2011	########	B9496	11040039	29 RIVERSIDE AVENUE
4/14/2011	########	B9496	11040039	29 RIVERSIDE AVENUE
4/14/2011	########	B9496	11040039	29 RIVERSIDE AVENUE
4/14/2011	########	B9496	11040039	29 RIVERSIDE AVENUE
4/14/2011	########	B9496	11040039	29 RIVERSIDE AVENUE
4/14/2011	########	B9496	11040039	29 RIVERSIDE AVENUE
4/14/2011	########	B9496	11040039	29 RIVERSIDE AVENUE
4/14/2011	########	B9496	11040039	29 RIVERSIDE AVENUE
4/14/2011	########	B9496	11040039	29 RIVERSIDE AVENUE
4/14/2011	########	B9496	11040039	29 RIVERSIDE AVENUE
4/14/2011	########	B9496	11040039	29 RIVERSIDE AVENUE

4/14/2011	########	B9496	11040039	29 RIVERSIDE AVENUE
4/14/2011	########	B9496	11040039	29 RIVERSIDE AVENUE
4/14/2011	########	B9496	11040039	29 RIVERSIDE AVENUE
4/14/2011	########	B9496	11040039	29 RIVERSIDE AVENUE
4/14/2011	########	B9496	11040039	29 RIVERSIDE AVENUE
4/14/2011	########	B9496	11040039	29 RIVERSIDE AVENUE
4/14/2011	########	B9496	11040039	29 RIVERSIDE AVENUE
4/14/2011	########	B9496	11040039	29 RIVERSIDE AVENUE
4/14/2011	########	B9496	11040039	29 RIVERSIDE AVENUE
4/14/2011	########	B9496	11040039	29 RIVERSIDE AVENUE
4/14/2011	########	B9496	11040039	29 RIVERSIDE AVENUE
4/14/2011	########	B9496	11040039	29 RIVERSIDE AVENUE
4/14/2011	########	B9496	11040039	29 RIVERSIDE AVENUE
4/14/2011	########	B9496	11040039	29 RIVERSIDE AVENUE
4/14/2011	########	B9496	11040039	29 RIVERSIDE AVENUE
4/14/2011	########	B9496	11040039	29 RIVERSIDE AVENUE
4/14/2011	########	B9496	11040039	29 RIVERSIDE AVENUE
4/14/2011	########	B9496	11040039	29 RIVERSIDE AVENUE
4/14/2011	########	B9496	11040039	29 RIVERSIDE AVENUE
4/14/2011	########	B9496	11040039	29 RIVERSIDE AVENUE
4/14/2011	########	B9496	11040039	29 RIVERSIDE AVENUE
4/14/2011	########	B9496	11040039	29 RIVERSIDE AVENUE
4/14/2011	########	B9496	11040039	29 RIVERSIDE AVENUE
4/14/2011	########	B9496	11040039	29 RIVERSIDE AVENUE
4/14/2011	########	B9496	11040039	29 RIVERSIDE AVENUE
4/14/2011	########	B9496	11040039	29 RIVERSIDE AVENUE
4/14/2011	########	B9496	11040039	29 RIVERSIDE AVENUE
4/14/2011	########	B9496	11040039	29 RIVERSIDE AVENUE
4/14/2011	########	B9496	11040039	29 RIVERSIDE AVENUE
4/14/2011	########	B9496	11040039	29 RIVERSIDE AVENUE
4/14/2011	########	B9496	11040039	29 RIVERSIDE AVENUE
4/14/2011	########	B9496	11040039	29 RIVERSIDE AVENUE
4/14/2011	########	B9496	11040039	29 RIVERSIDE AVENUE
4/14/2011	########	B9496	11040039	29 RIVERSIDE AVENUE
4/14/2011	########	B9496	11040039	29 RIVERSIDE AVENUE
4/14/2011	########	B9496	11040039	29 RIVERSIDE AVENUE
4/14/2011	########	B9496	11040039	29 RIVERSIDE AVENUE
4/14/2011	########	B9496	11040039	29 RIVERSIDE AVENUE
4/14/2011	########	B9496	11040039	29 RIVERSIDE AVENUE
4/14/2011	########	B9496	11040039	29 RIVERSIDE AVENUE
4/14/2011	########	B9496	11040039	29 RIVERSIDE AVENUE
4/14/2011	########	B9496	11040039	29 RIVERSIDE AVENUE
4/14/2011	########	B9496	11040039	29 RIVERSIDE AVENUE
4/14/2011	########	B9496	11040039	29 RIVERSIDE AVENUE
4/14/2011	########	B9496	11040039	29 RIVERSIDE AVENUE
4/14/2011	########	B9496	11040039	29 RIVERSIDE AVENUE
4/14/2011	########	B9496	11040039	29 RIVERSIDE AVENUE

4/14/2011	########	B9496	11040039	29 RIVERSIDE AVENUE
4/14/2011	########	B9496	11040039	29 RIVERSIDE AVENUE
4/14/2011	########	B9496	11040039	29 RIVERSIDE AVENUE
4/14/2011	########	B9496	11040039	29 RIVERSIDE AVENUE
4/14/2011	########	B9496	11040039	29 RIVERSIDE AVENUE
4/14/2011	########	B9496	11040039	29 RIVERSIDE AVENUE
4/14/2011	########	B9496	11040039	29 RIVERSIDE AVENUE
4/14/2011	########	B9496	11040039	29 RIVERSIDE AVENUE
4/14/2011	########	B9496	11040039	29 RIVERSIDE AVENUE
4/14/2011	########	B9496	11040039	29 RIVERSIDE AVENUE
4/14/2011	########	B9496	11040039	29 RIVERSIDE AVENUE
4/14/2011	########	B9496	11040039	29 RIVERSIDE AVENUE
4/14/2011	########	B9496	11040039	29 RIVERSIDE AVENUE
4/14/2011	########	B9496	11040039	29 RIVERSIDE AVENUE
4/14/2011	########	B9496	11040039	29 RIVERSIDE AVENUE
4/14/2011	########	B9496	11040039	29 RIVERSIDE AVENUE
4/14/2011	########	B9496	11040039	29 RIVERSIDE AVENUE
4/14/2011	########	B9496	11040039	29 RIVERSIDE AVENUE
4/14/2011	########	B9496	11040039	29 RIVERSIDE AVENUE
4/14/2011	########	B9496	11040039	29 RIVERSIDE AVENUE
4/14/2011	########	B9496	11040039	29 RIVERSIDE AVENUE
4/14/2011	########	B9496	11040039	29 RIVERSIDE AVENUE
4/14/2011	########	B9496	11040039	29 RIVERSIDE AVENUE
4/14/2011	########	B9496	11040039	29 RIVERSIDE AVENUE
4/14/2011	########	B9496	11040039	29 RIVERSIDE AVENUE
4/14/2011	########	B9496	11040039	29 RIVERSIDE AVENUE
4/14/2011	########	B9496	11040039	29 RIVERSIDE AVENUE
4/14/2011	########	B9496	11040039	29 RIVERSIDE AVENUE
4/14/2011	########	B9496	11040039	29 RIVERSIDE AVENUE
4/14/2011	########	B9496	11040039	29 RIVERSIDE AVENUE
4/14/2011	########	B9496	11040039	29 RIVERSIDE AVENUE
4/14/2011	########	B9496	11040039	29 RIVERSIDE AVENUE
4/14/2011	########	B9496	11040039	29 RIVERSIDE AVENUE
4/14/2011	########	B9496	11040039	29 RIVERSIDE AVENUE
4/14/2011	########	B9496	11040039	29 RIVERSIDE AVENUE
4/14/2011	########	B9496	11040039	29 RIVERSIDE AVENUE
4/14/2011	########	B9496	11040039	29 RIVERSIDE AVENUE
4/14/2011	########	B9496	11040039	29 RIVERSIDE AVENUE
4/14/2011	########	B9496	11040039	29 RIVERSIDE AVENUE
4/14/2011	########	B9496	11040039	29 RIVERSIDE AVENUE
4/14/2011	########	B9496	11040039	29 RIVERSIDE AVENUE
4/14/2011	########	B9496	11040039	29 RIVERSIDE AVENUE
4/14/2011	########	B9496	11040039	29 RIVERSIDE AVENUE
4/14/2011	########	B9496	11040039	29 RIVERSIDE AVENUE
4/14/2011	########	B9496	11040039	29 RIVERSIDE AVENUE
4/14/2011	########	B9496	11040039	29 RIVERSIDE AVENUE
4/14/2011	########	B9496	11040039	29 RIVERSIDE AVENUE

4/14/2011	########	B9496	11040039	29 RIVERSIDE AVENUE
4/14/2011	########	B9496	11040039	29 RIVERSIDE AVENUE
4/14/2011	########	B9496	11040039	29 RIVERSIDE AVENUE
4/14/2011	########	B9496	11040039	29 RIVERSIDE AVENUE
4/14/2011	########	B9496	11040039	29 RIVERSIDE AVENUE
4/14/2011	########	B9496	11040039	29 RIVERSIDE AVENUE
4/14/2011	########	B9496	11040039	29 RIVERSIDE AVENUE
4/14/2011	########	B9496	11040039	29 RIVERSIDE AVENUE
4/14/2011	########	B9496	11040039	29 RIVERSIDE AVENUE
4/14/2011	########	B9496	11040039	29 RIVERSIDE AVENUE
4/14/2011	########	B9496	11040039	29 RIVERSIDE AVENUE
4/14/2011	########	B9496	11040039	29 RIVERSIDE AVENUE
4/14/2011	########	B9496	11040039	29 RIVERSIDE AVENUE
4/14/2011	########	B9496	11040039	29 RIVERSIDE AVENUE
4/14/2011	########	B9496	11040039	29 RIVERSIDE AVENUE
4/14/2011	########	B9496	11040039	29 RIVERSIDE AVENUE
4/14/2011	########	B9496	11040039	29 RIVERSIDE AVENUE
4/14/2011	########	B9496	11040039	29 RIVERSIDE AVENUE
4/14/2011	########	B9496	11040039	29 RIVERSIDE AVENUE
4/14/2011	########	B9496	11040039	29 RIVERSIDE AVENUE
4/14/2011	########	B9496	11040039	29 RIVERSIDE AVENUE
4/14/2011	########	B9496	11040039	29 RIVERSIDE AVENUE
4/14/2011	########	B9496	11040039	29 RIVERSIDE AVENUE
4/14/2011	########	B9497	11040039	29 RIVERSIDE AVENUE
4/14/2011	########	B9497	11040039	29 RIVERSIDE AVENUE
4/14/2011	########	B9497	11040039	29 RIVERSIDE AVENUE
4/14/2011	########	B9497	11040039	29 RIVERSIDE AVENUE
4/14/2011	########	B9497	11040039	29 RIVERSIDE AVENUE
4/14/2011	########	B9497	11040039	29 RIVERSIDE AVENUE
4/14/2011	########	B9497	11040039	29 RIVERSIDE AVENUE
4/14/2011	########	B9497	11040039	29 RIVERSIDE AVENUE
4/14/2011	########	B9497	11040039	29 RIVERSIDE AVENUE
4/14/2011	########	B9497	11040039	29 RIVERSIDE AVENUE
4/14/2011	########	B9497	11040039	29 RIVERSIDE AVENUE
4/14/2011	########	B9497	11040039	29 RIVERSIDE AVENUE
4/14/2011	########	B9497	11040039	29 RIVERSIDE AVENUE
4/14/2011	########	B9497	11040039	29 RIVERSIDE AVENUE
4/14/2011	########	B9497	11040039	29 RIVERSIDE AVENUE
4/14/2011	########	B9497	11040039	29 RIVERSIDE AVENUE
4/14/2011	########	B9497	11040039	29 RIVERSIDE AVENUE
4/14/2011	########	B9497	11040039	29 RIVERSIDE AVENUE
4/14/2011	########	B9497	11040039	29 RIVERSIDE AVENUE
4/14/2011	########	B9497	11040039	29 RIVERSIDE AVENUE
4/14/2011	########	B9497	11040039	29 RIVERSIDE AVENUE
4/14/2011	########	B9497	11040039	29 RIVERSIDE AVENUE
4/14/2011	########	B9497	11040039	29 RIVERSIDE AVENUE

4/14/2011	########	B9497	11040039	29 RIVERSIDE AVENUE
4/14/2011	########	B9497	11040039	29 RIVERSIDE AVENUE
4/14/2011	########	B9497	11040039	29 RIVERSIDE AVENUE
4/14/2011	########	B9497	11040039	29 RIVERSIDE AVENUE
4/14/2011	########	B9497	11040039	29 RIVERSIDE AVENUE
4/14/2011	########	B9497	11040039	29 RIVERSIDE AVENUE
4/14/2011	########	B9497	11040039	29 RIVERSIDE AVENUE
4/14/2011	########	B9497	11040039	29 RIVERSIDE AVENUE
4/14/2011	########	B9497	11040039	29 RIVERSIDE AVENUE
4/14/2011	########	B9497	11040039	29 RIVERSIDE AVENUE
4/14/2011	########	B9497	11040039	29 RIVERSIDE AVENUE
4/14/2011	########	B9497	11040039	29 RIVERSIDE AVENUE
4/14/2011	########	B9497	11040039	29 RIVERSIDE AVENUE
4/14/2011	########	B9497	11040039	29 RIVERSIDE AVENUE
4/14/2011	########	B9497	11040039	29 RIVERSIDE AVENUE
4/14/2011	########	B9497	11040039	29 RIVERSIDE AVENUE
4/14/2011	########	B9497	11040039	29 RIVERSIDE AVENUE
4/14/2011	########	B9497	11040039	29 RIVERSIDE AVENUE
4/14/2011	########	B9497	11040039	29 RIVERSIDE AVENUE
4/14/2011	########	B9497	11040039	29 RIVERSIDE AVENUE
4/14/2011	########	B9497	11040039	29 RIVERSIDE AVENUE
4/14/2011	########	B9497	11040039	29 RIVERSIDE AVENUE
4/14/2011	########	B9497	11040039	29 RIVERSIDE AVENUE
4/14/2011	########	B9497	11040039	29 RIVERSIDE AVENUE
4/14/2011	########	B9497	11040039	29 RIVERSIDE AVENUE
4/14/2011	########	B9497	11040039	29 RIVERSIDE AVENUE
4/14/2011	########	B9497	11040039	29 RIVERSIDE AVENUE
4/14/2011	########	B9497	11040039	29 RIVERSIDE AVENUE
4/14/2011	########	B9497	11040039	29 RIVERSIDE AVENUE
4/14/2011	########	B9497	11040039	29 RIVERSIDE AVENUE
4/14/2011	########	B9497	11040039	29 RIVERSIDE AVENUE
4/14/2011	########	B9497	11040039	29 RIVERSIDE AVENUE
4/14/2011	########	B9497	11040039	29 RIVERSIDE AVENUE
4/14/2011	########	B9497	11040039	29 RIVERSIDE AVENUE
4/14/2011	########	B9497	11040039	29 RIVERSIDE AVENUE
4/14/2011	########	B9497	11040039	29 RIVERSIDE AVENUE
4/14/2011	########	B9497	11040039	29 RIVERSIDE AVENUE
4/14/2011	########	B9497	11040039	29 RIVERSIDE AVENUE
4/14/2011	########	B9497	11040039	29 RIVERSIDE AVENUE
4/14/2011	########	B9497	11040039	29 RIVERSIDE AVENUE
4/14/2011	########	B9497	11040039	29 RIVERSIDE AVENUE
4/14/2011	########	B9497	11040039	29 RIVERSIDE AVENUE
4/14/2011	########	B9497	11040039	29 RIVERSIDE AVENUE
4/14/2011	########	B9497	11040039	29 RIVERSIDE AVENUE
4/14/2011	########	B9497	11040039	29 RIVERSIDE AVENUE
4/14/2011	########	B9497	11040039	29 RIVERSIDE AVENUE
4/14/2011	########	B9497	11040039	29 RIVERSIDE AVENUE

4/14/2011	########	B9497	11040039	29 RIVERSIDE AVENUE
4/14/2011	########	B9497	11040039	29 RIVERSIDE AVENUE
4/14/2011	########	B9497	11040039	29 RIVERSIDE AVENUE
4/14/2011	########	B9497	11040039	29 RIVERSIDE AVENUE
4/14/2011	########	B9497	11040039	29 RIVERSIDE AVENUE
4/14/2011	########	B9497	11040039	29 RIVERSIDE AVENUE
4/14/2011	########	B9497	11040039	29 RIVERSIDE AVENUE
4/14/2011	########	B9497	11040039	29 RIVERSIDE AVENUE
4/14/2011	########	B9497	11040039	29 RIVERSIDE AVENUE
4/14/2011	########	B9497	11040039	29 RIVERSIDE AVENUE
4/14/2011	########	B9497	11040039	29 RIVERSIDE AVENUE
4/14/2011	########	B9497	11040039	29 RIVERSIDE AVENUE
4/14/2011	########	B9497	11040039	29 RIVERSIDE AVENUE
4/14/2011	########	B9497	11040039	29 RIVERSIDE AVENUE
4/14/2011	########	B9497	11040039	29 RIVERSIDE AVENUE
4/14/2011	########	B9497	11040039	29 RIVERSIDE AVENUE
4/14/2011	########	B9497	11040039	29 RIVERSIDE AVENUE
4/14/2011	########	B9497	11040039	29 RIVERSIDE AVENUE
4/14/2011	########	B9497	11040039	29 RIVERSIDE AVENUE
4/14/2011	########	B9497	11040039	29 RIVERSIDE AVENUE
4/14/2011	########	B9497	11040039	29 RIVERSIDE AVENUE
4/14/2011	########	B9497	11040039	29 RIVERSIDE AVENUE
4/14/2011	########	B9497	11040039	29 RIVERSIDE AVENUE
4/14/2011	########	B9497	11040039	29 RIVERSIDE AVENUE
4/14/2011	########	B9497	11040039	29 RIVERSIDE AVENUE
4/14/2011	########	B9497	11040039	29 RIVERSIDE AVENUE
4/14/2011	########	B9497	11040039	29 RIVERSIDE AVENUE
4/14/2011	########	B9497	11040039	29 RIVERSIDE AVENUE
4/14/2011	########	B9497	11040039	29 RIVERSIDE AVENUE
4/14/2011	########	B9497	11040039	29 RIVERSIDE AVENUE
4/14/2011	########	B9497	11040039	29 RIVERSIDE AVENUE
4/14/2011	########	B9497	11040039	29 RIVERSIDE AVENUE
4/14/2011	########	B9497	11040039	29 RIVERSIDE AVENUE
4/14/2011	########	B9497	11040039	29 RIVERSIDE AVENUE
4/14/2011	########	B9497	11040039	29 RIVERSIDE AVENUE
4/14/2011	########	B9497	11040039	29 RIVERSIDE AVENUE
4/14/2011	########	B9497	11040039	29 RIVERSIDE AVENUE
4/14/2011	########	B9497	11040039	29 RIVERSIDE AVENUE
4/14/2011	########	B9497	11040039	29 RIVERSIDE AVENUE
4/14/2011	########	B9497	11040039	29 RIVERSIDE AVENUE
4/14/2011	########	B9497	11040039	29 RIVERSIDE AVENUE
4/14/2011	########	B9497	11040039	29 RIVERSIDE AVENUE
4/14/2011	########	B9497	11040039	29 RIVERSIDE AVENUE
4/14/2011	########	B9497	11040039	29 RIVERSIDE AVENUE
4/14/2011	########	B9497	11040039	29 RIVERSIDE AVENUE
4/14/2011	########	B9497	11040039	29 RIVERSIDE AVENUE
4/14/2011	########	B9497	11040039	29 RIVERSIDE AVENUE

4/14/2011	########	B9497	11040039	29 RIVERSIDE AVENUE
4/14/2011	########	B9497	11040039	29 RIVERSIDE AVENUE
4/14/2011	########	B9497	11040039	29 RIVERSIDE AVENUE
4/14/2011	########	B9497	11040039	29 RIVERSIDE AVENUE
4/14/2011	########	B9497	11040039	29 RIVERSIDE AVENUE
4/14/2011	########	B9497	11040039	29 RIVERSIDE AVENUE
4/14/2011	########	B9497	11040039	29 RIVERSIDE AVENUE
4/14/2011	########	B9497	11040039	29 RIVERSIDE AVENUE
4/14/2011	########	B9497	11040039	29 RIVERSIDE AVENUE
4/14/2011	########	B9497	11040039	29 RIVERSIDE AVENUE
4/14/2011	########	B9497	11040039	29 RIVERSIDE AVENUE
4/14/2011	########	B9497	11040039	29 RIVERSIDE AVENUE
4/14/2011	########	B9497	11040039	29 RIVERSIDE AVENUE
4/14/2011	########	B9497	11040039	29 RIVERSIDE AVENUE
4/14/2011	########	B9497	11040039	29 RIVERSIDE AVENUE
4/14/2011	########	B9497	11040039	29 RIVERSIDE AVENUE
4/14/2011	########	B9497	11040039	29 RIVERSIDE AVENUE
4/14/2011	########	B9498	11040039	29 RIVERSIDE AVENUE
4/14/2011	########	B9498	11040039	29 RIVERSIDE AVENUE
4/14/2011	########	B9498	11040039	29 RIVERSIDE AVENUE
4/14/2011	########	B9498	11040039	29 RIVERSIDE AVENUE
4/14/2011	########	B9498	11040039	29 RIVERSIDE AVENUE
4/14/2011	########	B9498	11040039	29 RIVERSIDE AVENUE
4/14/2011	########	B9498	11040039	29 RIVERSIDE AVENUE
4/14/2011	########	B9498	11040039	29 RIVERSIDE AVENUE
4/14/2011	########	B9498	11040039	29 RIVERSIDE AVENUE
4/14/2011	########	B9498	11040039	29 RIVERSIDE AVENUE
4/14/2011	########	B9498	11040039	29 RIVERSIDE AVENUE
4/14/2011	########	B9498	11040039	29 RIVERSIDE AVENUE
4/14/2011	########	B9498	11040039	29 RIVERSIDE AVENUE
4/14/2011	########	B9498	11040039	29 RIVERSIDE AVENUE
4/14/2011	########	B9498	11040039	29 RIVERSIDE AVENUE
4/14/2011	########	B9498	11040039	29 RIVERSIDE AVENUE
4/14/2011	########	B9498	11040039	29 RIVERSIDE AVENUE
4/14/2011	########	B9498	11040039	29 RIVERSIDE AVENUE
4/14/2011	########	B9498	11040039	29 RIVERSIDE AVENUE
4/14/2011	########	B9498	11040039	29 RIVERSIDE AVENUE
4/14/2011	########	B9498	11040039	29 RIVERSIDE AVENUE
4/14/2011	########	B9498	11040039	29 RIVERSIDE AVENUE
4/14/2011	########	B9498	11040039	29 RIVERSIDE AVENUE
4/14/2011	########	B9498	11040039	29 RIVERSIDE AVENUE
4/14/2011	########	B9498	11040039	29 RIVERSIDE AVENUE
4/14/2011	########	B9498	11040039	29 RIVERSIDE AVENUE
4/14/2011	########	B9498	11040039	29 RIVERSIDE AVENUE
4/14/2011	########	B9498	11040039	29 RIVERSIDE AVENUE
4/14/2011	########	B9498	11040039	29 RIVERSIDE AVENUE

4/14/2011	########	B9498	11040039	29 RIVERSIDE AVENUE
4/14/2011	########	B9498	11040039	29 RIVERSIDE AVENUE
4/14/2011	########	B9498	11040039	29 RIVERSIDE AVENUE
4/14/2011	########	B9498	11040039	29 RIVERSIDE AVENUE
4/14/2011	########	B9498	11040039	29 RIVERSIDE AVENUE
4/14/2011	########	B9498	11040039	29 RIVERSIDE AVENUE
4/14/2011	########	B9498	11040039	29 RIVERSIDE AVENUE
4/14/2011	########	B9498	11040039	29 RIVERSIDE AVENUE
4/14/2011	########	B9498	11040039	29 RIVERSIDE AVENUE
4/14/2011	########	B9498	11040039	29 RIVERSIDE AVENUE
4/14/2011	########	B9498	11040039	29 RIVERSIDE AVENUE
4/14/2011	########	B9498	11040039	29 RIVERSIDE AVENUE
4/14/2011	########	B9498	11040039	29 RIVERSIDE AVENUE
4/14/2011	########	B9498	11040039	29 RIVERSIDE AVENUE
4/14/2011	########	B9498	11040039	29 RIVERSIDE AVENUE
4/14/2011	########	B9498	11040039	29 RIVERSIDE AVENUE
4/14/2011	########	B9498	11040039	29 RIVERSIDE AVENUE
4/14/2011	########	B9498	11040039	29 RIVERSIDE AVENUE
4/14/2011	########	B9498	11040039	29 RIVERSIDE AVENUE
4/14/2011	########	B9498	11040039	29 RIVERSIDE AVENUE
4/14/2011	########	B9498	11040039	29 RIVERSIDE AVENUE
4/14/2011	########	B9498	11040039	29 RIVERSIDE AVENUE
4/14/2011	########	B9498	11040039	29 RIVERSIDE AVENUE
4/14/2011	########	B9498	11040039	29 RIVERSIDE AVENUE
4/14/2011	########	B9498	11040039	29 RIVERSIDE AVENUE
4/14/2011	########	B9498	11040039	29 RIVERSIDE AVENUE
4/14/2011	########	B9498	11040039	29 RIVERSIDE AVENUE
4/14/2011	########	B9498	11040039	29 RIVERSIDE AVENUE
4/14/2011	########	B9498	11040039	29 RIVERSIDE AVENUE
4/14/2011	########	B9498	11040039	29 RIVERSIDE AVENUE
4/14/2011	########	B9498	11040039	29 RIVERSIDE AVENUE
4/14/2011	########	B9498	11040039	29 RIVERSIDE AVENUE
4/14/2011	########	B9498	11040039	29 RIVERSIDE AVENUE
4/14/2011	########	B9498	11040039	29 RIVERSIDE AVENUE
4/14/2011	########	B9498	11040039	29 RIVERSIDE AVENUE
4/14/2011	########	B9498	11040039	29 RIVERSIDE AVENUE
4/14/2011	########	B9498	11040039	29 RIVERSIDE AVENUE
4/14/2011	########	B9498	11040039	29 RIVERSIDE AVENUE
4/14/2011	########	B9498	11040039	29 RIVERSIDE AVENUE
4/14/2011	########	B9498	11040039	29 RIVERSIDE AVENUE
4/14/2011	########	B9498	11040039	29 RIVERSIDE AVENUE
4/14/2011	########	B9498	11040039	29 RIVERSIDE AVENUE
4/14/2011	########	B9498	11040039	29 RIVERSIDE AVENUE
4/14/2011	########	B9498	11040039	29 RIVERSIDE AVENUE
4/14/2011	########	B9498	11040039	29 RIVERSIDE AVENUE
4/14/2011	########	B9498	11040039	29 RIVERSIDE AVENUE
4/14/2011	########	B9498	11040039	29 RIVERSIDE AVENUE

4/14/2011	########	B9498	11040039	29 RIVERSIDE AVENUE
4/14/2011	########	B9498	11040039	29 RIVERSIDE AVENUE
4/14/2011	########	B9498	11040039	29 RIVERSIDE AVENUE
4/14/2011	########	B9498	11040039	29 RIVERSIDE AVENUE
4/14/2011	########	B9498	11040039	29 RIVERSIDE AVENUE
4/14/2011	########	B9498	11040039	29 RIVERSIDE AVENUE
4/14/2011	########	B9498	11040039	29 RIVERSIDE AVENUE
4/14/2011	########	B9498	11040039	29 RIVERSIDE AVENUE
4/14/2011	########	B9498	11040039	29 RIVERSIDE AVENUE
4/14/2011	########	B9498	11040039	29 RIVERSIDE AVENUE
4/14/2011	########	B9498	11040039	29 RIVERSIDE AVENUE
4/14/2011	########	B9498	11040039	29 RIVERSIDE AVENUE
4/14/2011	########	B9498	11040039	29 RIVERSIDE AVENUE
4/14/2011	########	B9498	11040039	29 RIVERSIDE AVENUE
4/14/2011	########	B9498	11040039	29 RIVERSIDE AVENUE
4/14/2011	########	B9498	11040039	29 RIVERSIDE AVENUE
4/14/2011	########	B9498	11040039	29 RIVERSIDE AVENUE
4/14/2011	########	B9498	11040039	29 RIVERSIDE AVENUE
4/14/2011	########	B9498	11040039	29 RIVERSIDE AVENUE
4/14/2011	########	B9498	11040039	29 RIVERSIDE AVENUE
4/14/2011	########	B9498	11040039	29 RIVERSIDE AVENUE
4/14/2011	########	B9498	11040039	29 RIVERSIDE AVENUE
4/14/2011	########	B9498	11040039	29 RIVERSIDE AVENUE
4/14/2011	########	B9498	11040039	29 RIVERSIDE AVENUE
4/14/2011	########	B9498	11040039	29 RIVERSIDE AVENUE
4/14/2011	########	B9498	11040039	29 RIVERSIDE AVENUE
4/14/2011	########	B9498	11040039	29 RIVERSIDE AVENUE
4/14/2011	########	B9498	11040039	29 RIVERSIDE AVENUE
4/14/2011	########	B9498	11040039	29 RIVERSIDE AVENUE
4/14/2011	########	B9498	11040039	29 RIVERSIDE AVENUE
4/14/2011	########	B9498	11040039	29 RIVERSIDE AVENUE
4/14/2011	########	B9498	11040039	29 RIVERSIDE AVENUE
4/14/2011	########	B9498	11040039	29 RIVERSIDE AVENUE
4/14/2011	########	B9498	11040039	29 RIVERSIDE AVENUE
4/14/2011	########	B9498	11040039	29 RIVERSIDE AVENUE
4/14/2011	########	B9498	11040039	29 RIVERSIDE AVENUE
4/14/2011	########	B9498	11040039	29 RIVERSIDE AVENUE
4/14/2011	########	B9498	11040039	29 RIVERSIDE AVENUE
4/14/2011	########	B9498	11040039	29 RIVERSIDE AVENUE
4/14/2011	########	B9498	11040039	29 RIVERSIDE AVENUE
4/14/2011	########	B9498	11040039	29 RIVERSIDE AVENUE
4/14/2011	########	B9498	11040039	29 RIVERSIDE AVENUE
4/14/2011	########	B9498	11040039	29 RIVERSIDE AVENUE
4/14/2011	########	B9498	11040039	29 RIVERSIDE AVENUE
4/14/2011	########	B9498	11040039	29 RIVERSIDE AVENUE
4/14/2011	########	B9498	11040039	29 RIVERSIDE AVENUE
4/14/2011	########	B9498	11040039	29 RIVERSIDE AVENUE

4/14/2011	########	B9498	11040039	29 RIVERSIDE AVENUE
4/14/2011	########	B9498	11040039	29 RIVERSIDE AVENUE
4/14/2011	########	B9498	11040039	29 RIVERSIDE AVENUE
4/14/2011	########	B9498	11040039	29 RIVERSIDE AVENUE
4/14/2011	########	B9498	11040039	29 RIVERSIDE AVENUE
4/14/2011	########	B9498	11040039	29 RIVERSIDE AVENUE
4/14/2011	########	B9498	11040039	29 RIVERSIDE AVENUE
4/14/2011	########	B9498	11040039	29 RIVERSIDE AVENUE
4/14/2011	########	B9498	11040039	29 RIVERSIDE AVENUE
4/14/2011	########	B9498	11040039	29 RIVERSIDE AVENUE
4/14/2011	########	B9499	11040039	29 RIVERSIDE AVENUE
4/14/2011	########	B9499	11040039	29 RIVERSIDE AVENUE
4/14/2011	########	B9499	11040039	29 RIVERSIDE AVENUE
4/14/2011	########	B9499	11040039	29 RIVERSIDE AVENUE
4/14/2011	########	B9499	11040039	29 RIVERSIDE AVENUE
4/14/2011	########	B9499	11040039	29 RIVERSIDE AVENUE
4/14/2011	########	B9499	11040039	29 RIVERSIDE AVENUE
4/14/2011	########	B9499	11040039	29 RIVERSIDE AVENUE
4/14/2011	########	B9499	11040039	29 RIVERSIDE AVENUE
4/14/2011	########	B9499	11040039	29 RIVERSIDE AVENUE
4/14/2011	########	B9499	11040039	29 RIVERSIDE AVENUE
4/14/2011	########	B9499	11040039	29 RIVERSIDE AVENUE
4/14/2011	########	B9499	11040039	29 RIVERSIDE AVENUE
4/14/2011	########	B9499	11040039	29 RIVERSIDE AVENUE
4/14/2011	########	B9499	11040039	29 RIVERSIDE AVENUE
4/14/2011	########	B9499	11040039	29 RIVERSIDE AVENUE
4/14/2011	########	B9499	11040039	29 RIVERSIDE AVENUE
4/14/2011	########	B9499	11040039	29 RIVERSIDE AVENUE
4/14/2011	########	B9499	11040039	29 RIVERSIDE AVENUE
4/14/2011	########	B9499	11040039	29 RIVERSIDE AVENUE
4/14/2011	########	B9499	11040039	29 RIVERSIDE AVENUE
4/14/2011	########	B9499	11040039	29 RIVERSIDE AVENUE
4/14/2011	########	B9499	11040039	29 RIVERSIDE AVENUE
4/14/2011	########	B9499	11040039	29 RIVERSIDE AVENUE
4/14/2011	########	B9499	11040039	29 RIVERSIDE AVENUE
4/14/2011	########	B9499	11040039	29 RIVERSIDE AVENUE
4/14/2011	########	B9499	11040039	29 RIVERSIDE AVENUE
4/14/2011	########	B9499	11040039	29 RIVERSIDE AVENUE
4/14/2011	########	B9499	11040039	29 RIVERSIDE AVENUE
4/14/2011	########	B9499	11040039	29 RIVERSIDE AVENUE
4/14/2011	########	B9499	11040039	29 RIVERSIDE AVENUE
4/14/2011	########	B9499	11040039	29 RIVERSIDE AVENUE
4/14/2011	########	B9499	11040039	29 RIVERSIDE AVENUE
4/14/2011	########	B9499	11040039	29 RIVERSIDE AVENUE
4/14/2011	########	B9499	11040039	29 RIVERSIDE AVENUE
4/14/2011	########	B9499	11040039	29 RIVERSIDE AVENUE
4/14/2011	########	B9499	11040039	29 RIVERSIDE AVENUE
4/14/2011	########	B9499	11040039	29 RIVERSIDE AVENUE
4/14/2011	########	B9499	11040039	29 RIVERSIDE AVENUE
4/14/2011	########	B9499	11040039	29 RIVERSIDE AVENUE
4/14/2011	########	B9499	11040039	29 RIVERSIDE AVENUE
4/14/2011	########	B9499	11040039	29 RIVERSIDE AVENUE
4/14/2011	########	B9499	11040039	29 RIVERSIDE AVENUE

4/14/2011	########	B9499	11040039	29 RIVERSIDE AVENUE
4/14/2011	########	B9499	11040039	29 RIVERSIDE AVENUE
4/14/2011	########	B9499	11040039	29 RIVERSIDE AVENUE
4/14/2011	########	B9499	11040039	29 RIVERSIDE AVENUE
4/14/2011	########	B9499	11040039	29 RIVERSIDE AVENUE
4/14/2011	########	B9499	11040039	29 RIVERSIDE AVENUE
4/14/2011	########	B9499	11040039	29 RIVERSIDE AVENUE
4/14/2011	########	B9499	11040039	29 RIVERSIDE AVENUE
4/14/2011	########	B9499	11040039	29 RIVERSIDE AVENUE
4/14/2011	########	B9499	11040039	29 RIVERSIDE AVENUE
4/14/2011	########	B9499	11040039	29 RIVERSIDE AVENUE
4/14/2011	########	B9499	11040039	29 RIVERSIDE AVENUE
4/14/2011	########	B9499	11040039	29 RIVERSIDE AVENUE
4/14/2011	########	B9499	11040039	29 RIVERSIDE AVENUE
4/14/2011	########	B9499	11040039	29 RIVERSIDE AVENUE
4/14/2011	########	B9499	11040039	29 RIVERSIDE AVENUE
4/14/2011	########	B9499	11040039	29 RIVERSIDE AVENUE
4/14/2011	########	B9499	11040039	29 RIVERSIDE AVENUE
4/14/2011	########	B9499	11040039	29 RIVERSIDE AVENUE
4/14/2011	########	B9499	11040039	29 RIVERSIDE AVENUE
4/14/2011	########	B9499	11040039	29 RIVERSIDE AVENUE
4/14/2011	########	B9499	11040039	29 RIVERSIDE AVENUE
4/14/2011	########	B9499	11040039	29 RIVERSIDE AVENUE
4/14/2011	########	B9499	11040039	29 RIVERSIDE AVENUE
4/14/2011	########	B9499	11040039	29 RIVERSIDE AVENUE
4/14/2011	########	B9499	11040039	29 RIVERSIDE AVENUE
4/14/2011	########	B9499	11040039	29 RIVERSIDE AVENUE
4/14/2011	########	B9499	11040039	29 RIVERSIDE AVENUE
4/14/2011	########	B9499	11040039	29 RIVERSIDE AVENUE
4/14/2011	########	B9499	11040039	29 RIVERSIDE AVENUE
4/14/2011	########	B9499	11040039	29 RIVERSIDE AVENUE
4/14/2011	########	B9499	11040039	29 RIVERSIDE AVENUE
4/14/2011	########	B9499	11040039	29 RIVERSIDE AVENUE
4/14/2011	########	B9499	11040039	29 RIVERSIDE AVENUE
4/14/2011	########	B9499	11040039	29 RIVERSIDE AVENUE
4/14/2011	########	B9499	11040039	29 RIVERSIDE AVENUE
4/14/2011	########	B9499	11040039	29 RIVERSIDE AVENUE
4/14/2011	########	B9499	11040039	29 RIVERSIDE AVENUE
4/14/2011	########	B9499	11040039	29 RIVERSIDE AVENUE
4/14/2011	########	B9499	11040039	29 RIVERSIDE AVENUE
4/14/2011	########	B9499	11040039	29 RIVERSIDE AVENUE
4/14/2011	########	B9499	11040039	29 RIVERSIDE AVENUE
4/14/2011	########	B9499	11040039	29 RIVERSIDE AVENUE
4/14/2011	########	B9499	11040039	29 RIVERSIDE AVENUE
4/14/2011	########	B9499	11040039	29 RIVERSIDE AVENUE
4/14/2011	########	B9499	11040039	29 RIVERSIDE AVENUE
4/14/2011	########	B9499	11040039	29 RIVERSIDE AVENUE

4/14/2011	########	B9499	11040039	29 RIVERSIDE AVENUE
4/14/2011	########	B9499	11040039	29 RIVERSIDE AVENUE
4/14/2011	########	B9499	11040039	29 RIVERSIDE AVENUE
4/14/2011	########	B9499	11040039	29 RIVERSIDE AVENUE
4/14/2011	########	B9499	11040039	29 RIVERSIDE AVENUE
4/14/2011	########	B9499	11040039	29 RIVERSIDE AVENUE
4/14/2011	########	B9499	11040039	29 RIVERSIDE AVENUE
4/14/2011	########	B9499	11040039	29 RIVERSIDE AVENUE
4/14/2011	########	B9499	11040039	29 RIVERSIDE AVENUE
4/14/2011	########	B9499	11040039	29 RIVERSIDE AVENUE
4/14/2011	########	B9499	11040039	29 RIVERSIDE AVENUE
4/14/2011	########	B9499	11040039	29 RIVERSIDE AVENUE
4/14/2011	########	B9499	11040039	29 RIVERSIDE AVENUE
4/14/2011	########	B9499	11040039	29 RIVERSIDE AVENUE
4/14/2011	########	B9499	11040039	29 RIVERSIDE AVENUE
4/14/2011	########	B9499	11040039	29 RIVERSIDE AVENUE
4/14/2011	########	B9499	11040039	29 RIVERSIDE AVENUE
4/14/2011	########	B9499	11040039	29 RIVERSIDE AVENUE
4/14/2011	########	B9499	11040039	29 RIVERSIDE AVENUE
4/14/2011	########	B9499	11040039	29 RIVERSIDE AVENUE
4/14/2011	########	B9499	11040039	29 RIVERSIDE AVENUE
4/14/2011	########	B9499	11040039	29 RIVERSIDE AVENUE
4/14/2011	########	B9499	11040039	29 RIVERSIDE AVENUE
4/14/2011	########	B9499	11040039	29 RIVERSIDE AVENUE
4/14/2011	########	B9499	11040039	29 RIVERSIDE AVENUE
4/14/2011	########	B9499	11040039	29 RIVERSIDE AVENUE
4/14/2011	########	B9499	11040039	29 RIVERSIDE AVENUE
4/14/2011	########	B9499	11040039	29 RIVERSIDE AVENUE
4/14/2011	########	B9499	11040039	29 RIVERSIDE AVENUE
4/14/2011	########	B9499	11040039	29 RIVERSIDE AVENUE
4/14/2011	########	B9499	11040039	29 RIVERSIDE AVENUE
4/14/2011	########	B9499	11040039	29 RIVERSIDE AVENUE
4/14/2011	########	B9499	11040039	29 RIVERSIDE AVENUE
4/14/2011	########	B9499	11040039	29 RIVERSIDE AVENUE
4/14/2011	########	B9499	11040039	29 RIVERSIDE AVENUE
4/14/2011	########	B9499	11040039	29 RIVERSIDE AVENUE
4/14/2011	########	B9499	11040039	29 RIVERSIDE AVENUE
4/14/2011	########	B9499	11040039	29 RIVERSIDE AVENUE
4/14/2011	########	B9499	11040039	29 RIVERSIDE AVENUE
4/14/2011	########	B9499	11040039	29 RIVERSIDE AVENUE
4/14/2011	########	B9499	11040039	29 RIVERSIDE AVENUE
4/14/2011	########	B9499	11040039	29 RIVERSIDE AVENUE
4/14/2011	########	B9499	11040039	29 RIVERSIDE AVENUE
4/14/2011	########	B9499	11040039	29 RIVERSIDE AVENUE
4/14/2011	########	B9499	11040039	29 RIVERSIDE AVENUE
4/14/2011	########	B9499	11040039	29 RIVERSIDE AVENUE
4/14/2011	########	B9499	11040039	29 RIVERSIDE AVENUE

4/14/2011	########	B9499	11040039	29 RIVERSIDE AVENUE
4/14/2011	########	B9499	11040039	29 RIVERSIDE AVENUE
4/14/2011	########	B9499	11040039	29 RIVERSIDE AVENUE
4/14/2011	########	B9499	11040039	29 RIVERSIDE AVENUE
4/14/2011	########	B9499	11040039	29 RIVERSIDE AVENUE
4/14/2011	########	B94A0	11040039	29 RIVERSIDE AVENUE
4/14/2011	########	B94A0	11040039	29 RIVERSIDE AVENUE
4/14/2011	########	B94A0	11040039	29 RIVERSIDE AVENUE
4/14/2011	########	B94A0	11040039	29 RIVERSIDE AVENUE
4/14/2011	########	B94A0	11040039	29 RIVERSIDE AVENUE
4/14/2011	########	B94A0	11040039	29 RIVERSIDE AVENUE
4/14/2011	########	B94A0	11040039	29 RIVERSIDE AVENUE
4/14/2011	########	B94A0	11040039	29 RIVERSIDE AVENUE
4/14/2011	########	B94A0	11040039	29 RIVERSIDE AVENUE
4/14/2011	########	B94A0	11040039	29 RIVERSIDE AVENUE
4/14/2011	########	B94A0	11040039	29 RIVERSIDE AVENUE
4/14/2011	########	B94A0	11040039	29 RIVERSIDE AVENUE
4/14/2011	########	B94A0	11040039	29 RIVERSIDE AVENUE
4/14/2011	########	B94A0	11040039	29 RIVERSIDE AVENUE
4/14/2011	########	B94A0	11040039	29 RIVERSIDE AVENUE
4/14/2011	########	B94A0	11040039	29 RIVERSIDE AVENUE
4/14/2011	########	B94A0	11040039	29 RIVERSIDE AVENUE
4/14/2011	########	B94A0	11040039	29 RIVERSIDE AVENUE
4/14/2011	########	B94A0	11040039	29 RIVERSIDE AVENUE
4/14/2011	########	B94A0	11040039	29 RIVERSIDE AVENUE
4/14/2011	########	B94A0	11040039	29 RIVERSIDE AVENUE
4/14/2011	########	B94A0	11040039	29 RIVERSIDE AVENUE
4/14/2011	########	B94A0	11040039	29 RIVERSIDE AVENUE
4/14/2011	########	B94A0	11040039	29 RIVERSIDE AVENUE
4/14/2011	########	B94A0	11040039	29 RIVERSIDE AVENUE
4/14/2011	########	B94A0	11040039	29 RIVERSIDE AVENUE
4/14/2011	########	B94A0	11040039	29 RIVERSIDE AVENUE
4/14/2011	########	B94A0	11040039	29 RIVERSIDE AVENUE
4/14/2011	########	B94A0	11040039	29 RIVERSIDE AVENUE
4/14/2011	########	B94A0	11040039	29 RIVERSIDE AVENUE
4/14/2011	########	B94A0	11040039	29 RIVERSIDE AVENUE
4/14/2011	########	B94A0	11040039	29 RIVERSIDE AVENUE
4/14/2011	########	B94A0	11040039	29 RIVERSIDE AVENUE
4/14/2011	########	B94A0	11040039	29 RIVERSIDE AVENUE
4/14/2011	########	B94A0	11040039	29 RIVERSIDE AVENUE
4/14/2011	########	B94A0	11040039	29 RIVERSIDE AVENUE
4/14/2011	########	B94A0	11040039	29 RIVERSIDE AVENUE
4/14/2011	########	B94A0	11040039	29 RIVERSIDE AVENUE
4/14/2011	########	B94A0	11040039	29 RIVERSIDE AVENUE
4/14/2011	########	B94A0	11040039	29 RIVERSIDE AVENUE
4/14/2011	########	B94A0	11040039	29 RIVERSIDE AVENUE
4/14/2011	########	B94A0	11040039	29 RIVERSIDE AVENUE

4/14/2011	########	B94A0	11040039	29 RIVERSIDE AVENUE
4/14/2011	########	B94A0	11040039	29 RIVERSIDE AVENUE
4/14/2011	########	B94A0	11040039	29 RIVERSIDE AVENUE
4/14/2011	########	B94A0	11040039	29 RIVERSIDE AVENUE
4/14/2011	########	B94A0	11040039	29 RIVERSIDE AVENUE
4/14/2011	########	B94A0	11040039	29 RIVERSIDE AVENUE
4/14/2011	########	B94A0	11040039	29 RIVERSIDE AVENUE
4/14/2011	########	B94A0	11040039	29 RIVERSIDE AVENUE
4/14/2011	########	B94A0	11040039	29 RIVERSIDE AVENUE
4/14/2011	########	B94A0	11040039	29 RIVERSIDE AVENUE
4/14/2011	########	B94A0	11040039	29 RIVERSIDE AVENUE
4/14/2011	########	B94A0	11040039	29 RIVERSIDE AVENUE
4/14/2011	########	B94A0	11040039	29 RIVERSIDE AVENUE
4/14/2011	########	B94A0	11040039	29 RIVERSIDE AVENUE
4/14/2011	########	B94A0	11040039	29 RIVERSIDE AVENUE
4/14/2011	########	B94A0	11040039	29 RIVERSIDE AVENUE
4/14/2011	########	B94A0	11040039	29 RIVERSIDE AVENUE
4/14/2011	########	B94A0	11040039	29 RIVERSIDE AVENUE
4/14/2011	########	B94A0	11040039	29 RIVERSIDE AVENUE
4/14/2011	########	B94A0	11040039	29 RIVERSIDE AVENUE
4/14/2011	########	B94A0	11040039	29 RIVERSIDE AVENUE
4/14/2011	########	B94A0	11040039	29 RIVERSIDE AVENUE
4/14/2011	########	B94A0	11040039	29 RIVERSIDE AVENUE
4/14/2011	########	B94A0	11040039	29 RIVERSIDE AVENUE
4/14/2011	########	B94A0	11040039	29 RIVERSIDE AVENUE
4/14/2011	########	B94A0	11040039	29 RIVERSIDE AVENUE
4/14/2011	########	B94A0	11040039	29 RIVERSIDE AVENUE
4/14/2011	########	B94A0	11040039	29 RIVERSIDE AVENUE
4/14/2011	########	B94A0	11040039	29 RIVERSIDE AVENUE
4/14/2011	########	B94A0	11040039	29 RIVERSIDE AVENUE
4/14/2011	########	B94A0	11040039	29 RIVERSIDE AVENUE
4/14/2011	########	B94A0	11040039	29 RIVERSIDE AVENUE
4/14/2011	########	B94A0	11040039	29 RIVERSIDE AVENUE
4/14/2011	########	B94A0	11040039	29 RIVERSIDE AVENUE
4/14/2011	########	B94A0	11040039	29 RIVERSIDE AVENUE
4/14/2011	########	B94A0	11040039	29 RIVERSIDE AVENUE
4/14/2011	########	B94A0	11040039	29 RIVERSIDE AVENUE
4/14/2011	########	B94A0	11040039	29 RIVERSIDE AVENUE
4/14/2011	########	B94A0	11040039	29 RIVERSIDE AVENUE
4/14/2011	########	B94A0	11040039	29 RIVERSIDE AVENUE
4/14/2011	########	B94A0	11040039	29 RIVERSIDE AVENUE
4/14/2011	########	B94A0	11040039	29 RIVERSIDE AVENUE
4/14/2011	########	B94A0	11040039	29 RIVERSIDE AVENUE
4/14/2011	########	B94A0	11040039	29 RIVERSIDE AVENUE
4/14/2011	########	B94A0	11040039	29 RIVERSIDE AVENUE
4/14/2011	########	B94A0	11040039	29 RIVERSIDE AVENUE
4/14/2011	########	B94A0	11040039	29 RIVERSIDE AVENUE

4/14/2011	########	B94A0	11040039	29 RIVERSIDE AVENUE
4/14/2011	########	B94A0	11040039	29 RIVERSIDE AVENUE
4/14/2011	########	B94A0	11040039	29 RIVERSIDE AVENUE
4/14/2011	########	B94A0	11040039	29 RIVERSIDE AVENUE
4/14/2011	########	B94A0	11040039	29 RIVERSIDE AVENUE
4/14/2011	########	B94A0	11040039	29 RIVERSIDE AVENUE
4/14/2011	########	B94A0	11040039	29 RIVERSIDE AVENUE
4/14/2011	########	B94A0	11040039	29 RIVERSIDE AVENUE
4/14/2011	########	B94A0	11040039	29 RIVERSIDE AVENUE
4/14/2011	########	B94A0	11040039	29 RIVERSIDE AVENUE
4/14/2011	########	B94A0	11040039	29 RIVERSIDE AVENUE
4/14/2011	########	B94A0	11040039	29 RIVERSIDE AVENUE
4/14/2011	########	B94A0	11040039	29 RIVERSIDE AVENUE
4/14/2011	########	B94A0	11040039	29 RIVERSIDE AVENUE
4/14/2011	########	B94A0	11040039	29 RIVERSIDE AVENUE
4/14/2011	########	B94A0	11040039	29 RIVERSIDE AVENUE
4/14/2011	########	B94A0	11040039	29 RIVERSIDE AVENUE
4/14/2011	########	B94A0	11040039	29 RIVERSIDE AVENUE
4/14/2011	########	B94A0	11040039	29 RIVERSIDE AVENUE
4/14/2011	########	B94A0	11040039	29 RIVERSIDE AVENUE
4/14/2011	########	B94A0	11040039	29 RIVERSIDE AVENUE
4/14/2011	########	B94A0	11040039	29 RIVERSIDE AVENUE
4/14/2011	########	B94A0	11040039	29 RIVERSIDE AVENUE
4/14/2011	########	B94A0	11040039	29 RIVERSIDE AVENUE
4/14/2011	########	B94A0	11040039	29 RIVERSIDE AVENUE
4/14/2011	########	B94A0	11040039	29 RIVERSIDE AVENUE
4/14/2011	########	B94A0	11040039	29 RIVERSIDE AVENUE
4/14/2011	########	B94A0	11040039	29 RIVERSIDE AVENUE
4/14/2011	########	B94A0	11040039	29 RIVERSIDE AVENUE
4/14/2011	########	B94A0	11040039	29 RIVERSIDE AVENUE
4/14/2011	########	B94A0	11040039	29 RIVERSIDE AVENUE
4/14/2011	########	B94A0	11040039	29 RIVERSIDE AVENUE
4/14/2011	########	B94A0	11040039	29 RIVERSIDE AVENUE
4/14/2011	########	B94A0	11040039	29 RIVERSIDE AVENUE
4/14/2011	########	B94A0	11040039	29 RIVERSIDE AVENUE
4/14/2011	########	B94A0	11040039	29 RIVERSIDE AVENUE
4/14/2011	########	B94A0	11040039	29 RIVERSIDE AVENUE
4/14/2011	########	B94A0	11040039	29 RIVERSIDE AVENUE
4/14/2011	########	B94A0	11040039	29 RIVERSIDE AVENUE
4/14/2011	########	B94A0	11040039	29 RIVERSIDE AVENUE
4/14/2011	########	B94A0	11040039	29 RIVERSIDE AVENUE
4/14/2011	########	B94A0	11040039	29 RIVERSIDE AVENUE
4/14/2011	########	B94A0	11040039	29 RIVERSIDE AVENUE
4/14/2011	########	B94A0	11040039	29 RIVERSIDE AVENUE
4/14/2011	########	B94A0	11040039	29 RIVERSIDE AVENUE
4/14/2011	########	B94A1	11040039	29 RIVERSIDE AVENUE
4/14/2011	########	B94A1	11040039	29 RIVERSIDE AVENUE
4/14/2011	########	B94A1	11040039	29 RIVERSIDE AVENUE

4/14/2011	########	B94A1	11040039	29 RIVERSIDE AVENUE
4/14/2011	########	B94A1	11040039	29 RIVERSIDE AVENUE
4/14/2011	########	B94A1	11040039	29 RIVERSIDE AVENUE
4/14/2011	########	B94A1	11040039	29 RIVERSIDE AVENUE
4/14/2011	########	B94A1	11040039	29 RIVERSIDE AVENUE
4/14/2011	########	B94A1	11040039	29 RIVERSIDE AVENUE
4/14/2011	########	B94A1	11040039	29 RIVERSIDE AVENUE
4/14/2011	########	B94A1	11040039	29 RIVERSIDE AVENUE
4/14/2011	########	B94A1	11040039	29 RIVERSIDE AVENUE
4/14/2011	########	B94A1	11040039	29 RIVERSIDE AVENUE
4/14/2011	########	B94A1	11040039	29 RIVERSIDE AVENUE
4/14/2011	########	B94A1	11040039	29 RIVERSIDE AVENUE
4/14/2011	########	B94A1	11040039	29 RIVERSIDE AVENUE
4/14/2011	########	B94A1	11040039	29 RIVERSIDE AVENUE
4/14/2011	########	B94A1	11040039	29 RIVERSIDE AVENUE
4/14/2011	########	B94A1	11040039	29 RIVERSIDE AVENUE
4/14/2011	########	B94A1	11040039	29 RIVERSIDE AVENUE
4/14/2011	########	B94A1	11040039	29 RIVERSIDE AVENUE
4/14/2011	########	B94A1	11040039	29 RIVERSIDE AVENUE
4/14/2011	########	B94A1	11040039	29 RIVERSIDE AVENUE
4/14/2011	########	B94A1	11040039	29 RIVERSIDE AVENUE
4/14/2011	########	B94A1	11040039	29 RIVERSIDE AVENUE
4/14/2011	########	B94A1	11040039	29 RIVERSIDE AVENUE
4/14/2011	########	B94A1	11040039	29 RIVERSIDE AVENUE
4/14/2011	########	B94A1	11040039	29 RIVERSIDE AVENUE
4/14/2011	########	B94A1	11040039	29 RIVERSIDE AVENUE
4/14/2011	########	B94A1	11040039	29 RIVERSIDE AVENUE
4/14/2011	########	B94A1	11040039	29 RIVERSIDE AVENUE
4/14/2011	########	B94A1	11040039	29 RIVERSIDE AVENUE
4/14/2011	########	B94A1	11040039	29 RIVERSIDE AVENUE
4/14/2011	########	B94A1	11040039	29 RIVERSIDE AVENUE
4/14/2011	########	B94A1	11040039	29 RIVERSIDE AVENUE
4/14/2011	########	B94A1	11040039	29 RIVERSIDE AVENUE
4/14/2011	########	B94A1	11040039	29 RIVERSIDE AVENUE
4/14/2011	########	B94A1	11040039	29 RIVERSIDE AVENUE
4/14/2011	########	B94A1	11040039	29 RIVERSIDE AVENUE
4/14/2011	########	B94A1	11040039	29 RIVERSIDE AVENUE
4/14/2011	########	B94A1	11040039	29 RIVERSIDE AVENUE
4/14/2011	########	B94A1	11040039	29 RIVERSIDE AVENUE
4/14/2011	########	B94A1	11040039	29 RIVERSIDE AVENUE
4/14/2011	########	B94A1	11040039	29 RIVERSIDE AVENUE
4/14/2011	########	B94A1	11040039	29 RIVERSIDE AVENUE
4/14/2011	########	B94A1	11040039	29 RIVERSIDE AVENUE
4/14/2011	########	B94A1	11040039	29 RIVERSIDE AVENUE
4/14/2011	########	B94A1	11040039	29 RIVERSIDE AVENUE
4/14/2011	########	B94A1	11040039	29 RIVERSIDE AVENUE
4/14/2011	########	B94A1	11040039	29 RIVERSIDE AVENUE

4/14/2011	########	B94A1	11040039	29 RIVERSIDE AVENUE
4/14/2011	########	B94A2	11040039	29 RIVERSIDE AVENUE
4/14/2011	########	B94A2	11040039	29 RIVERSIDE AVENUE
4/14/2011	########	B94A2	11040039	29 RIVERSIDE AVENUE
4/14/2011	########	B94A2	11040039	29 RIVERSIDE AVENUE
4/14/2011	########	B94A2	11040039	29 RIVERSIDE AVENUE
4/14/2011	########	B94A2	11040039	29 RIVERSIDE AVENUE
4/14/2011	########	B94A2	11040039	29 RIVERSIDE AVENUE
4/14/2011	########	B94A2	11040039	29 RIVERSIDE AVENUE
4/14/2011	########	B94A2	11040039	29 RIVERSIDE AVENUE
4/14/2011	########	B94A2	11040039	29 RIVERSIDE AVENUE
4/14/2011	########	B94A2	11040039	29 RIVERSIDE AVENUE
4/14/2011	########	B94A2	11040039	29 RIVERSIDE AVENUE
4/14/2011	########	B94A2	11040039	29 RIVERSIDE AVENUE
4/14/2011	########	B94A2	11040039	29 RIVERSIDE AVENUE
4/14/2011	########	B94A2	11040039	29 RIVERSIDE AVENUE
4/14/2011	########	B94A2	11040039	29 RIVERSIDE AVENUE
4/14/2011	########	B94A2	11040039	29 RIVERSIDE AVENUE
4/14/2011	########	B94A2	11040039	29 RIVERSIDE AVENUE
4/14/2011	########	B94A2	11040039	29 RIVERSIDE AVENUE
4/14/2011	########	B94A2	11040039	29 RIVERSIDE AVENUE
4/14/2011	########	B94A2	11040039	29 RIVERSIDE AVENUE
4/14/2011	########	B94A2	11040039	29 RIVERSIDE AVENUE
4/14/2011	########	B94A2	11040039	29 RIVERSIDE AVENUE
4/14/2011	########	B94A2	11040039	29 RIVERSIDE AVENUE
4/14/2011	########	B94A2	11040039	29 RIVERSIDE AVENUE
4/14/2011	########	B94A2	11040039	29 RIVERSIDE AVENUE
4/14/2011	########	B94A2	11040039	29 RIVERSIDE AVENUE
4/14/2011	########	B94A2	11040039	29 RIVERSIDE AVENUE
4/14/2011	########	B94A2	11040039	29 RIVERSIDE AVENUE
4/14/2011	########	B94A2	11040039	29 RIVERSIDE AVENUE
4/14/2011	########	B94A2	11040039	29 RIVERSIDE AVENUE
4/14/2011	########	B94A2	11040039	29 RIVERSIDE AVENUE
4/14/2011	########	B94A2	11040039	29 RIVERSIDE AVENUE
4/14/2011	########	B94A2	11040039	29 RIVERSIDE AVENUE
4/14/2011	########	B94A2	11040039	29 RIVERSIDE AVENUE
4/14/2011	########	B94A2	11040039	29 RIVERSIDE AVENUE
4/14/2011	########	B94A2	11040039	29 RIVERSIDE AVENUE
4/14/2011	########	B94A2	11040039	29 RIVERSIDE AVENUE
4/14/2011	########	B94A2	11040039	29 RIVERSIDE AVENUE
4/14/2011	########	B94A2	11040039	29 RIVERSIDE AVENUE
4/14/2011	########	B94A2	11040039	29 RIVERSIDE AVENUE
4/14/2011	########	B94A2	11040039	29 RIVERSIDE AVENUE
4/14/2011	########	B94A2	11040039	29 RIVERSIDE AVENUE
4/14/2011	########	B94A2	11040039	29 RIVERSIDE AVENUE
4/14/2011	########	B94A2	11040039	29 RIVERSIDE AVENUE
4/14/2011	########	B94A2	11040039	29 RIVERSIDE AVENUE

4/14/2011	########	B94A2	11040039	29 RIVERSIDE AVENUE
4/14/2011	########	B94A2	11040039	29 RIVERSIDE AVENUE
4/14/2011	########	B94A2	11040039	29 RIVERSIDE AVENUE
4/14/2011	########	B94A2	11040039	29 RIVERSIDE AVENUE
4/14/2011	########	B94A2	11040039	29 RIVERSIDE AVENUE
4/14/2011	########	B94A2	11040039	29 RIVERSIDE AVENUE
4/14/2011	########	B94A2	11040039	29 RIVERSIDE AVENUE
4/14/2011	########	B94A2	11040039	29 RIVERSIDE AVENUE
4/14/2011	########	B94A2	11040039	29 RIVERSIDE AVENUE
4/14/2011	########	B94A2	11040039	29 RIVERSIDE AVENUE
4/14/2011	########	B94A2	11040039	29 RIVERSIDE AVENUE
4/14/2011	########	B94A2	11040039	29 RIVERSIDE AVENUE
4/14/2011	########	B94A2	11040039	29 RIVERSIDE AVENUE
4/14/2011	########	B94A2	11040039	29 RIVERSIDE AVENUE
4/14/2011	########	B94A2	11040039	29 RIVERSIDE AVENUE
4/14/2011	########	B94A2	11040039	29 RIVERSIDE AVENUE
4/14/2011	########	B94A2	11040039	29 RIVERSIDE AVENUE
4/14/2011	########	B94A2	11040039	29 RIVERSIDE AVENUE
4/14/2011	########	B94A2	11040039	29 RIVERSIDE AVENUE
4/14/2011	########	B94A2	11040039	29 RIVERSIDE AVENUE
4/14/2011	########	B94A2	11040039	29 RIVERSIDE AVENUE
4/14/2011	########	B94A2	11040039	29 RIVERSIDE AVENUE
4/14/2011	########	B94A2	11040039	29 RIVERSIDE AVENUE
4/14/2011	########	B94A2	11040039	29 RIVERSIDE AVENUE
4/14/2011	########	B94A2	11040039	29 RIVERSIDE AVENUE
4/14/2011	########	B94A2	11040039	29 RIVERSIDE AVENUE
4/14/2011	########	B94A2	11040039	29 RIVERSIDE AVENUE
4/14/2011	########	B94A2	11040039	29 RIVERSIDE AVENUE
4/14/2011	########	B94A2	11040039	29 RIVERSIDE AVENUE
4/14/2011	########	B94A2	11040039	29 RIVERSIDE AVENUE
4/14/2011	########	B94A2	11040039	29 RIVERSIDE AVENUE
4/14/2011	########	B94A2	11040039	29 RIVERSIDE AVENUE
4/14/2011	########	B94A2	11040039	29 RIVERSIDE AVENUE
4/14/2011	########	B94A2	11040039	29 RIVERSIDE AVENUE
4/14/2011	########	B94A2	11040039	29 RIVERSIDE AVENUE
4/14/2011	########	B94A2	11040039	29 RIVERSIDE AVENUE
4/14/2011	########	B94A2	11040039	29 RIVERSIDE AVENUE
4/14/2011	########	B94A2	11040039	29 RIVERSIDE AVENUE
4/14/2011	########	B94A2	11040039	29 RIVERSIDE AVENUE
4/14/2011	########	B94A2	11040039	29 RIVERSIDE AVENUE
4/14/2011	########	B94A2	11040039	29 RIVERSIDE AVENUE
4/14/2011	########	B94A2	11040039	29 RIVERSIDE AVENUE
4/14/2011	########	B94A2	11040039	29 RIVERSIDE AVENUE
4/14/2011	########	B94A2	11040039	29 RIVERSIDE AVENUE
4/14/2011	########	B94A2	11040039	29 RIVERSIDE AVENUE
4/14/2011	########	B94A2	11040039	29 RIVERSIDE AVENUE
4/14/2011	########	B94A2	11040039	29 RIVERSIDE AVENUE

4/14/2011	########	B94A2	11040039	29 RIVERSIDE AVENUE
4/14/2011	########	B94A2	11040039	29 RIVERSIDE AVENUE
4/14/2011	########	B94A2	11040039	29 RIVERSIDE AVENUE
4/14/2011	########	B94A2	11040039	29 RIVERSIDE AVENUE
4/14/2011	########	B94A2	11040039	29 RIVERSIDE AVENUE
4/14/2011	########	B94A2	11040039	29 RIVERSIDE AVENUE
4/14/2011	########	B94A2	11040039	29 RIVERSIDE AVENUE
4/14/2011	########	B94A2	11040039	29 RIVERSIDE AVENUE
4/14/2011	########	B94A2	11040039	29 RIVERSIDE AVENUE
4/14/2011	########	B94A2	11040039	29 RIVERSIDE AVENUE
4/14/2011	########	B94A2	11040039	29 RIVERSIDE AVENUE
4/14/2011	########	B94A2	11040039	29 RIVERSIDE AVENUE
4/14/2011	########	B94A2	11040039	29 RIVERSIDE AVENUE
4/14/2011	########	B94A2	11040039	29 RIVERSIDE AVENUE
4/14/2011	########	B94A2	11040039	29 RIVERSIDE AVENUE
4/14/2011	########	B94A2	11040039	29 RIVERSIDE AVENUE
4/14/2011	########	B94A2	11040039	29 RIVERSIDE AVENUE
4/14/2011	########	B94A2	11040039	29 RIVERSIDE AVENUE
4/14/2011	########	B94A2	11040039	29 RIVERSIDE AVENUE
4/14/2011	########	B94A2	11040039	29 RIVERSIDE AVENUE
4/14/2011	########	B94A2	11040039	29 RIVERSIDE AVENUE
4/14/2011	########	B94A2	11040039	29 RIVERSIDE AVENUE
4/14/2011	########	B94A2	11040039	29 RIVERSIDE AVENUE
4/14/2011	########	B94A2	11040039	29 RIVERSIDE AVENUE
4/14/2011	########	B94A2	11040039	29 RIVERSIDE AVENUE
4/14/2011	########	B94A2	11040039	29 RIVERSIDE AVENUE
4/14/2011	########	B94A2	11040039	29 RIVERSIDE AVENUE
4/14/2011	########	B94A2	11040039	29 RIVERSIDE AVENUE
4/14/2011	########	B94A2	11040039	29 RIVERSIDE AVENUE
4/14/2011	########	B94A2	11040039	29 RIVERSIDE AVENUE
4/14/2011	########	B94A2	11040039	29 RIVERSIDE AVENUE
4/14/2011	########	B94A2	11040039	29 RIVERSIDE AVENUE
4/14/2011	########	B94A2	11040039	29 RIVERSIDE AVENUE
4/14/2011	########	B94A2	11040039	29 RIVERSIDE AVENUE
4/14/2011	########	B94A2	11040039	29 RIVERSIDE AVENUE
4/14/2011	########	B94A2	11040039	29 RIVERSIDE AVENUE
4/14/2011	########	B94A2	11040039	29 RIVERSIDE AVENUE
4/14/2011	########	B94A2	11040039	29 RIVERSIDE AVENUE
4/14/2011	########	B94A2	11040039	29 RIVERSIDE AVENUE
4/14/2011	########	B94A2	11040039	29 RIVERSIDE AVENUE
4/14/2011	########	B94A3	11040039	29 RIVERSIDE AVENUE
4/14/2011	########	B94A3	11040039	29 RIVERSIDE AVENUE
4/14/2011	########	B94A3	11040039	29 RIVERSIDE AVENUE
4/14/2011	########	B94A3	11040039	29 RIVERSIDE AVENUE
4/14/2011	########	B94A3	11040039	29 RIVERSIDE AVENUE
4/14/2011	########	B94A3	11040039	29 RIVERSIDE AVENUE
4/14/2011	########	B94A3	11040039	29 RIVERSIDE AVENUE

4/14/2011	########	B94A3	11040039	29 RIVERSIDE AVENUE
4/14/2011	########	B94A3	11040039	29 RIVERSIDE AVENUE
4/14/2011	########	B94A3	11040039	29 RIVERSIDE AVENUE
4/14/2011	########	B94A3	11040039	29 RIVERSIDE AVENUE
4/14/2011	########	B94A3	11040039	29 RIVERSIDE AVENUE
4/14/2011	########	B94A3	11040039	29 RIVERSIDE AVENUE
4/14/2011	########	B94A3	11040039	29 RIVERSIDE AVENUE
4/14/2011	########	B94A3	11040039	29 RIVERSIDE AVENUE
4/14/2011	########	B94A3	11040039	29 RIVERSIDE AVENUE
4/14/2011	########	B94A3	11040039	29 RIVERSIDE AVENUE
4/14/2011	########	B94A3	11040039	29 RIVERSIDE AVENUE
4/14/2011	########	B94A3	11040039	29 RIVERSIDE AVENUE
4/14/2011	########	B94A3	11040039	29 RIVERSIDE AVENUE
4/14/2011	########	B94A3	11040039	29 RIVERSIDE AVENUE
4/14/2011	########	B94A3	11040039	29 RIVERSIDE AVENUE
4/14/2011	########	B94A3	11040039	29 RIVERSIDE AVENUE
4/14/2011	########	B94A3	11040039	29 RIVERSIDE AVENUE
4/14/2011	########	B94A3	11040039	29 RIVERSIDE AVENUE
4/14/2011	########	B94A3	11040039	29 RIVERSIDE AVENUE
4/14/2011	########	B94A3	11040039	29 RIVERSIDE AVENUE
4/14/2011	########	B94A3	11040039	29 RIVERSIDE AVENUE
4/14/2011	########	B94A3	11040039	29 RIVERSIDE AVENUE
4/14/2011	########	B94A3	11040039	29 RIVERSIDE AVENUE
4/14/2011	########	B94A3	11040039	29 RIVERSIDE AVENUE
4/14/2011	########	B94A3	11040039	29 RIVERSIDE AVENUE
4/14/2011	########	B94A3	11040039	29 RIVERSIDE AVENUE
4/14/2011	########	B94A3	11040039	29 RIVERSIDE AVENUE
4/14/2011	########	B94A3	11040039	29 RIVERSIDE AVENUE
4/14/2011	########	B94A3	11040039	29 RIVERSIDE AVENUE
4/14/2011	########	B94A3	11040039	29 RIVERSIDE AVENUE
4/14/2011	########	B94A3	11040039	29 RIVERSIDE AVENUE
4/14/2011	########	B94A3	11040039	29 RIVERSIDE AVENUE
4/14/2011	########	B94A3	11040039	29 RIVERSIDE AVENUE
4/14/2011	########	B94A3	11040039	29 RIVERSIDE AVENUE
4/14/2011	########	B94A3	11040039	29 RIVERSIDE AVENUE
4/14/2011	########	B94A3	11040039	29 RIVERSIDE AVENUE
4/14/2011	########	B94A3	11040039	29 RIVERSIDE AVENUE
4/14/2011	########	B94A3	11040039	29 RIVERSIDE AVENUE
4/14/2011	########	B94A3	11040039	29 RIVERSIDE AVENUE
4/14/2011	########	B94A3	11040039	29 RIVERSIDE AVENUE
4/14/2011	########	B94A3	11040039	29 RIVERSIDE AVENUE
4/14/2011	########	B94A3	11040039	29 RIVERSIDE AVENUE
4/14/2011	########	B94A3	11040039	29 RIVERSIDE AVENUE
4/14/2011	########	B94A3	11040039	29 RIVERSIDE AVENUE
4/14/2011	########	B94A3	11040039	29 RIVERSIDE AVENUE
4/14/2011	########	B94A3	11040039	29 RIVERSIDE AVENUE
4/14/2011	########	B94A3	11040039	29 RIVERSIDE AVENUE

4/14/2011	########	B94A3	11040039	29 RIVERSIDE AVENUE
4/14/2011	########	B94A3	11040039	29 RIVERSIDE AVENUE
4/14/2011	########	B94A3	11040039	29 RIVERSIDE AVENUE
4/14/2011	########	B94A3	11040039	29 RIVERSIDE AVENUE
4/14/2011	########	B94A3	11040039	29 RIVERSIDE AVENUE
4/14/2011	########	B94A3	11040039	29 RIVERSIDE AVENUE
4/14/2011	########	B94A3	11040039	29 RIVERSIDE AVENUE
4/14/2011	########	B94A3	11040039	29 RIVERSIDE AVENUE
4/14/2011	########	B94A3	11040039	29 RIVERSIDE AVENUE
4/14/2011	########	B94A3	11040039	29 RIVERSIDE AVENUE
4/14/2011	########	B94A3	11040039	29 RIVERSIDE AVENUE
4/14/2011	########	B94A3	11040039	29 RIVERSIDE AVENUE
4/14/2011	########	B94A3	11040039	29 RIVERSIDE AVENUE
4/14/2011	########	B94A3	11040039	29 RIVERSIDE AVENUE
4/14/2011	########	B94A3	11040039	29 RIVERSIDE AVENUE
4/14/2011	########	B94A3	11040039	29 RIVERSIDE AVENUE
4/14/2011	########	B94A3	11040039	29 RIVERSIDE AVENUE
4/14/2011	########	B94A3	11040039	29 RIVERSIDE AVENUE
4/14/2011	########	B94A3	11040039	29 RIVERSIDE AVENUE
4/14/2011	########	B94A3	11040039	29 RIVERSIDE AVENUE
4/14/2011	########	B94A3	11040039	29 RIVERSIDE AVENUE
4/14/2011	########	B94A3	11040039	29 RIVERSIDE AVENUE
4/14/2011	########	B94A3	11040039	29 RIVERSIDE AVENUE
4/14/2011	########	B94A3	11040039	29 RIVERSIDE AVENUE
4/14/2011	########	B94A3	11040039	29 RIVERSIDE AVENUE
4/14/2011	########	B94A3	11040039	29 RIVERSIDE AVENUE
4/14/2011	########	B94A3	11040039	29 RIVERSIDE AVENUE
4/14/2011	########	B94A3	11040039	29 RIVERSIDE AVENUE
4/14/2011	########	B94A3	11040039	29 RIVERSIDE AVENUE
4/14/2011	########	B94A3	11040039	29 RIVERSIDE AVENUE
4/14/2011	########	B94A3	11040039	29 RIVERSIDE AVENUE
4/14/2011	########	B94A3	11040039	29 RIVERSIDE AVENUE
4/14/2011	########	B94A3	11040039	29 RIVERSIDE AVENUE
4/14/2011	########	B94A3	11040039	29 RIVERSIDE AVENUE
4/14/2011	########	B94A3	11040039	29 RIVERSIDE AVENUE
4/14/2011	########	B94A3	11040039	29 RIVERSIDE AVENUE
4/14/2011	########	B94A3	11040039	29 RIVERSIDE AVENUE
4/14/2011	########	B94A3	11040039	29 RIVERSIDE AVENUE
4/14/2011	########	B94A3	11040039	29 RIVERSIDE AVENUE
4/14/2011	########	B94A3	11040039	29 RIVERSIDE AVENUE
4/14/2011	########	B94A3	11040039	29 RIVERSIDE AVENUE
4/14/2011	########	B94A3	11040039	29 RIVERSIDE AVENUE
4/14/2011	########	B94A3	11040039	29 RIVERSIDE AVENUE
4/14/2011	########	B94A3	11040039	29 RIVERSIDE AVENUE
4/14/2011	########	B94A3	11040039	29 RIVERSIDE AVENUE
4/14/2011	########	B94A3	11040039	29 RIVERSIDE AVENUE
4/14/2011	########	B94A3	11040039	29 RIVERSIDE AVENUE
4/14/2011	########	B94A3	11040039	29 RIVERSIDE AVENUE
4/14/2011	########	B94A3	11040039	29 RIVERSIDE AVENUE
4/14/2011	########	B94A3	11040039	29 RIVERSIDE AVENUE
4/14/2011	########	B94A3	11040039	29 RIVERSIDE AVENUE
4/14/2011	########	B94A3	11040039	29 RIVERSIDE AVENUE
4/14/2011	########	B94A3	11040039	29 RIVERSIDE AVENUE
4/14/2011	########	B94A3	11040039	29 RIVERSIDE AVENUE

4/14/2011	########	B94A3	11040039	29 RIVERSIDE AVENUE
4/14/2011	########	B94A3	11040039	29 RIVERSIDE AVENUE
4/14/2011	########	B94A3	11040039	29 RIVERSIDE AVENUE
4/14/2011	########	B94A3	11040039	29 RIVERSIDE AVENUE
4/14/2011	########	B94A3	11040039	29 RIVERSIDE AVENUE
4/14/2011	########	B94A3	11040039	29 RIVERSIDE AVENUE
4/14/2011	########	B94A3	11040039	29 RIVERSIDE AVENUE
4/14/2011	########	B94A3	11040039	29 RIVERSIDE AVENUE
4/14/2011	########	B94A3	11040039	29 RIVERSIDE AVENUE
4/14/2011	########	B94A3	11040039	29 RIVERSIDE AVENUE
4/14/2011	########	B94A3	11040039	29 RIVERSIDE AVENUE
4/14/2011	########	B94A3	11040039	29 RIVERSIDE AVENUE
4/14/2011	########	B94A3	11040039	29 RIVERSIDE AVENUE
4/14/2011	########	B94A3	11040039	29 RIVERSIDE AVENUE
4/14/2011	########	B94A3	11040039	29 RIVERSIDE AVENUE
4/14/2011	########	B94A3	11040039	29 RIVERSIDE AVENUE
4/14/2011	########	B94A3	11040039	29 RIVERSIDE AVENUE
4/14/2011	########	B94A3	11040039	29 RIVERSIDE AVENUE
4/14/2011	########	B94A3	11040039	29 RIVERSIDE AVENUE
4/14/2011	########	B94A3	11040039	29 RIVERSIDE AVENUE
4/14/2011	########	B94A3	11040039	29 RIVERSIDE AVENUE
4/14/2011	########	B94A3	11040039	29 RIVERSIDE AVENUE
4/14/2011	########	B94A3	11040039	29 RIVERSIDE AVENUE
4/14/2011	########	B94A3	11040039	29 RIVERSIDE AVENUE
4/14/2011	########	B94A3	11040039	29 RIVERSIDE AVENUE
4/14/2011	########	B94A3	11040039	29 RIVERSIDE AVENUE
4/14/2011	########	B94A3	11040039	29 RIVERSIDE AVENUE
4/14/2011	########	B94A4	11040039	29 RIVERSIDE AVENUE
4/14/2011	########	B94A4	11040039	29 RIVERSIDE AVENUE
4/14/2011	########	B94A4	11040039	29 RIVERSIDE AVENUE
4/14/2011	########	B94A4	11040039	29 RIVERSIDE AVENUE
4/14/2011	########	B94A4	11040039	29 RIVERSIDE AVENUE
4/14/2011	########	B94A4	11040039	29 RIVERSIDE AVENUE
4/14/2011	########	B94A4	11040039	29 RIVERSIDE AVENUE
4/14/2011	########	B94A4	11040039	29 RIVERSIDE AVENUE
4/14/2011	########	B94A4	11040039	29 RIVERSIDE AVENUE
4/14/2011	########	B94A4	11040039	29 RIVERSIDE AVENUE
4/14/2011	########	B94A4	11040039	29 RIVERSIDE AVENUE
4/14/2011	########	B94A4	11040039	29 RIVERSIDE AVENUE
4/14/2011	########	B94A4	11040039	29 RIVERSIDE AVENUE
4/14/2011	########	B94A4	11040039	29 RIVERSIDE AVENUE
4/14/2011	########	B94A4	11040039	29 RIVERSIDE AVENUE
4/14/2011	########	B94A4	11040039	29 RIVERSIDE AVENUE
4/14/2011	########	B94A4	11040039	29 RIVERSIDE AVENUE
4/14/2011	########	B94A4	11040039	29 RIVERSIDE AVENUE
4/14/2011	########	B94A4	11040039	29 RIVERSIDE AVENUE
4/14/2011	########	B94A4	11040039	29 RIVERSIDE AVENUE
4/14/2011	########	B94A4	11040039	29 RIVERSIDE AVENUE
4/14/2011	########	B94A4	11040039	29 RIVERSIDE AVENUE
4/14/2011	########	B94A4	11040039	29 RIVERSIDE AVENUE
4/14/2011	########	B94A4	11040039	29 RIVERSIDE AVENUE

4/14/2011	########	B94A4	11040039	29 RIVERSIDE AVENUE
4/14/2011	########	B94A4	11040039	29 RIVERSIDE AVENUE
4/14/2011	########	B94A4	11040039	29 RIVERSIDE AVENUE
4/14/2011	########	B94A4	11040039	29 RIVERSIDE AVENUE
4/14/2011	########	B94A4	11040039	29 RIVERSIDE AVENUE
4/14/2011	########	B94A4	11040039	29 RIVERSIDE AVENUE
4/14/2011	########	B94A4	11040039	29 RIVERSIDE AVENUE
4/14/2011	########	B94A4	11040039	29 RIVERSIDE AVENUE
4/14/2011	########	B94A4	11040039	29 RIVERSIDE AVENUE
4/14/2011	########	B94A4	11040039	29 RIVERSIDE AVENUE
4/14/2011	########	B94A4	11040039	29 RIVERSIDE AVENUE
4/14/2011	########	B94A4	11040039	29 RIVERSIDE AVENUE
4/14/2011	########	B94A4	11040039	29 RIVERSIDE AVENUE
4/14/2011	########	B94A4	11040039	29 RIVERSIDE AVENUE
4/14/2011	########	B94A4	11040039	29 RIVERSIDE AVENUE
4/14/2011	########	B94A4	11040039	29 RIVERSIDE AVENUE
4/14/2011	########	B94A4	11040039	29 RIVERSIDE AVENUE
4/14/2011	########	B94A4	11040039	29 RIVERSIDE AVENUE
4/14/2011	########	B94A4	11040039	29 RIVERSIDE AVENUE
4/14/2011	########	B94A4	11040039	29 RIVERSIDE AVENUE
4/14/2011	########	B94A4	11040039	29 RIVERSIDE AVENUE
4/14/2011	########	B94A4	11040039	29 RIVERSIDE AVENUE
4/14/2011	########	B94A4	11040039	29 RIVERSIDE AVENUE
4/14/2011	########	B94A4	11040039	29 RIVERSIDE AVENUE
4/14/2011	########	B94A4	11040039	29 RIVERSIDE AVENUE
4/14/2011	########	B94A4	11040039	29 RIVERSIDE AVENUE
4/14/2011	########	B94A4	11040039	29 RIVERSIDE AVENUE
4/14/2011	########	B94A4	11040039	29 RIVERSIDE AVENUE
4/14/2011	########	B94A4	11040039	29 RIVERSIDE AVENUE
4/14/2011	########	B94A4	11040039	29 RIVERSIDE AVENUE
4/14/2011	########	B94A4	11040039	29 RIVERSIDE AVENUE
4/14/2011	########	B94A4	11040039	29 RIVERSIDE AVENUE
4/14/2011	########	B94A4	11040039	29 RIVERSIDE AVENUE
4/14/2011	########	B94A4	11040039	29 RIVERSIDE AVENUE
4/14/2011	########	B94A4	11040039	29 RIVERSIDE AVENUE
4/14/2011	########	B94A4	11040039	29 RIVERSIDE AVENUE
4/14/2011	########	B94A4	11040039	29 RIVERSIDE AVENUE
4/14/2011	########	B94A4	11040039	29 RIVERSIDE AVENUE
4/14/2011	########	B94A4	11040039	29 RIVERSIDE AVENUE
4/14/2011	########	B94A4	11040039	29 RIVERSIDE AVENUE
4/14/2011	########	B94A4	11040039	29 RIVERSIDE AVENUE
4/14/2011	########	B94A4	11040039	29 RIVERSIDE AVENUE
4/14/2011	########	B94A4	11040039	29 RIVERSIDE AVENUE
4/14/2011	########	B94A4	11040039	29 RIVERSIDE AVENUE
4/14/2011	########	B94A4	11040039	29 RIVERSIDE AVENUE
4/14/2011	########	B94A4	11040039	29 RIVERSIDE AVENUE
4/14/2011	########	B94A4	11040039	29 RIVERSIDE AVENUE

4/14/2011	########	B94A4	11040039	29 RIVERSIDE AVENUE
4/14/2011	########	B94A4	11040039	29 RIVERSIDE AVENUE
4/14/2011	########	B94A4	11040039	29 RIVERSIDE AVENUE
4/14/2011	########	B94A4	11040039	29 RIVERSIDE AVENUE
4/14/2011	########	B94A4	11040039	29 RIVERSIDE AVENUE
4/14/2011	########	B94A4	11040039	29 RIVERSIDE AVENUE
4/14/2011	########	B94A4	11040039	29 RIVERSIDE AVENUE
4/14/2011	########	B94A4	11040039	29 RIVERSIDE AVENUE
4/14/2011	########	B94A4	11040039	29 RIVERSIDE AVENUE
4/14/2011	########	B94A4	11040039	29 RIVERSIDE AVENUE
4/14/2011	########	B94A4	11040039	29 RIVERSIDE AVENUE
4/14/2011	########	B94A4	11040039	29 RIVERSIDE AVENUE
4/14/2011	########	B94A4	11040039	29 RIVERSIDE AVENUE
4/14/2011	########	B94A4	11040039	29 RIVERSIDE AVENUE
4/14/2011	########	B94A4	11040039	29 RIVERSIDE AVENUE
4/14/2011	########	B94A4	11040039	29 RIVERSIDE AVENUE
4/14/2011	########	B94A4	11040039	29 RIVERSIDE AVENUE
4/14/2011	########	B94A4	11040039	29 RIVERSIDE AVENUE
4/14/2011	########	B94A4	11040039	29 RIVERSIDE AVENUE
4/14/2011	########	B94A4	11040039	29 RIVERSIDE AVENUE
4/14/2011	########	B94A4	11040039	29 RIVERSIDE AVENUE
4/14/2011	########	B94A4	11040039	29 RIVERSIDE AVENUE
4/14/2011	########	B94A4	11040039	29 RIVERSIDE AVENUE
4/14/2011	########	B94A4	11040039	29 RIVERSIDE AVENUE
4/14/2011	########	B94A4	11040039	29 RIVERSIDE AVENUE
4/14/2011	########	B94A4	11040039	29 RIVERSIDE AVENUE
4/14/2011	########	B94A4	11040039	29 RIVERSIDE AVENUE
4/14/2011	########	B94A4	11040039	29 RIVERSIDE AVENUE
4/14/2011	########	B94A4	11040039	29 RIVERSIDE AVENUE
4/14/2011	########	B94A4	11040039	29 RIVERSIDE AVENUE
4/14/2011	########	B94A4	11040039	29 RIVERSIDE AVENUE
4/14/2011	########	B94A4	11040039	29 RIVERSIDE AVENUE
4/14/2011	########	B94A4	11040039	29 RIVERSIDE AVENUE
4/14/2011	########	B94A4	11040039	29 RIVERSIDE AVENUE
4/14/2011	########	B94A4	11040039	29 RIVERSIDE AVENUE
4/14/2011	########	B94A4	11040039	29 RIVERSIDE AVENUE
4/14/2011	########	B94A4	11040039	29 RIVERSIDE AVENUE
4/14/2011	########	B94A4	11040039	29 RIVERSIDE AVENUE
4/14/2011	########	B94A4	11040039	29 RIVERSIDE AVENUE
4/14/2011	########	B94A4	11040039	29 RIVERSIDE AVENUE
4/14/2011	########	B94A4	11040039	29 RIVERSIDE AVENUE
4/14/2011	########	B94A4	11040039	29 RIVERSIDE AVENUE
4/14/2011	########	B94A4	11040039	29 RIVERSIDE AVENUE
4/14/2011	########	B94A4	11040039	29 RIVERSIDE AVENUE
4/14/2011	########	B94A4	11040039	29 RIVERSIDE AVENUE
4/14/2011	########	B94A4	11040039	29 RIVERSIDE AVENUE
4/14/2011	########	B94A4	11040039	29 RIVERSIDE AVENUE

4/14/2011	########	B94A4	11040039	29 RIVERSIDE AVENUE
4/14/2011	########	B94A4	11040039	29 RIVERSIDE AVENUE
4/14/2011	########	B94A4	11040039	29 RIVERSIDE AVENUE
4/14/2011	########	B94A4	11040039	29 RIVERSIDE AVENUE
4/14/2011	########	B94A4	11040039	29 RIVERSIDE AVENUE
4/14/2011	########	B94A4	11040039	29 RIVERSIDE AVENUE
4/14/2011	########	B94A4	11040039	29 RIVERSIDE AVENUE
4/14/2011	########	B94A4	11040039	29 RIVERSIDE AVENUE
4/14/2011	########	B94A4	11040039	29 RIVERSIDE AVENUE
4/14/2011	########	B94A4	11040039	29 RIVERSIDE AVENUE
4/14/2011	########	B94A4	11040039	29 RIVERSIDE AVENUE
4/14/2011	########	B94A4	11040039	29 RIVERSIDE AVENUE
4/14/2011	########	B94A4	11040039	29 RIVERSIDE AVENUE
4/14/2011	########	B94A4	11040039	29 RIVERSIDE AVENUE
4/14/2011	########	B94A5	11040039	29 RIVERSIDE AVENUE
4/14/2011	########	B94A5	11040039	29 RIVERSIDE AVENUE
4/14/2011	########	B94A5	11040039	29 RIVERSIDE AVENUE
4/14/2011	########	B94A5	11040039	29 RIVERSIDE AVENUE
4/14/2011	########	B94A5	11040039	29 RIVERSIDE AVENUE
4/14/2011	########	B94A5	11040039	29 RIVERSIDE AVENUE
4/14/2011	########	B94A5	11040039	29 RIVERSIDE AVENUE
4/14/2011	########	B94A5	11040039	29 RIVERSIDE AVENUE
4/14/2011	########	B94A5	11040039	29 RIVERSIDE AVENUE
4/14/2011	########	B94A5	11040039	29 RIVERSIDE AVENUE
4/14/2011	########	B94A5	11040039	29 RIVERSIDE AVENUE
4/14/2011	########	B94A5	11040039	29 RIVERSIDE AVENUE
4/14/2011	########	B94A5	11040039	29 RIVERSIDE AVENUE
4/14/2011	########	B94A5	11040039	29 RIVERSIDE AVENUE
4/14/2011	########	B94A5	11040039	29 RIVERSIDE AVENUE
4/14/2011	########	B94A5	11040039	29 RIVERSIDE AVENUE
4/14/2011	########	B94A5	11040039	29 RIVERSIDE AVENUE
4/14/2011	########	B94A5	11040039	29 RIVERSIDE AVENUE
4/14/2011	########	B94A5	11040039	29 RIVERSIDE AVENUE
4/14/2011	########	B94A5	11040039	29 RIVERSIDE AVENUE
4/14/2011	########	B94A5	11040039	29 RIVERSIDE AVENUE
4/14/2011	########	B94A5	11040039	29 RIVERSIDE AVENUE
4/14/2011	########	B94A5	11040039	29 RIVERSIDE AVENUE
4/14/2011	########	B94A5	11040039	29 RIVERSIDE AVENUE
4/14/2011	########	B94A5	11040039	29 RIVERSIDE AVENUE
4/14/2011	########	B94A5	11040039	29 RIVERSIDE AVENUE
4/14/2011	########	B94A5	11040039	29 RIVERSIDE AVENUE
4/14/2011	########	B94A5	11040039	29 RIVERSIDE AVENUE
4/14/2011	########	B94A5	11040039	29 RIVERSIDE AVENUE
4/14/2011	########	B94A5	11040039	29 RIVERSIDE AVENUE
4/14/2011	########	B94A5	11040039	29 RIVERSIDE AVENUE
4/14/2011	########	B94A5	11040039	29 RIVERSIDE AVENUE
4/14/2011	########	B94A5	11040039	29 RIVERSIDE AVENUE

4/14/2011	########	B94A5	11040039	29 RIVERSIDE AVENUE
4/14/2011	########	B94A5	11040039	29 RIVERSIDE AVENUE
4/14/2011	########	B94A5	11040039	29 RIVERSIDE AVENUE
4/14/2011	########	B94A5	11040039	29 RIVERSIDE AVENUE
4/14/2011	########	B94A5	11040039	29 RIVERSIDE AVENUE
4/14/2011	########	B94A5	11040039	29 RIVERSIDE AVENUE
4/14/2011	########	B94A5	11040039	29 RIVERSIDE AVENUE
4/14/2011	########	B94A5	11040039	29 RIVERSIDE AVENUE
4/14/2011	########	B94A5	11040039	29 RIVERSIDE AVENUE
4/14/2011	########	B94A5	11040039	29 RIVERSIDE AVENUE
4/14/2011	########	B94A5	11040039	29 RIVERSIDE AVENUE
4/14/2011	########	B94A5	11040039	29 RIVERSIDE AVENUE
4/14/2011	########	B94A5	11040039	29 RIVERSIDE AVENUE
4/14/2011	########	B94A5	11040039	29 RIVERSIDE AVENUE
4/14/2011	########	B94A5	11040039	29 RIVERSIDE AVENUE
4/14/2011	########	B94A5	11040039	29 RIVERSIDE AVENUE
4/14/2011	########	B94A5	11040039	29 RIVERSIDE AVENUE
4/14/2011	########	B94A5	11040039	29 RIVERSIDE AVENUE
4/14/2011	########	B94A5	11040039	29 RIVERSIDE AVENUE
4/14/2011	########	B94A5	11040039	29 RIVERSIDE AVENUE
4/14/2011	########	B94A5	11040039	29 RIVERSIDE AVENUE
4/14/2011	########	B94A5	11040039	29 RIVERSIDE AVENUE
4/14/2011	########	B94A5	11040039	29 RIVERSIDE AVENUE
4/14/2011	########	B94A5	11040039	29 RIVERSIDE AVENUE
4/14/2011	########	B94A5	11040039	29 RIVERSIDE AVENUE
4/14/2011	########	B94A5	11040039	29 RIVERSIDE AVENUE
4/14/2011	########	B94A5	11040039	29 RIVERSIDE AVENUE
4/14/2011	########	B94A5	11040039	29 RIVERSIDE AVENUE
4/14/2011	########	B94A5	11040039	29 RIVERSIDE AVENUE
4/14/2011	########	B94A5	11040039	29 RIVERSIDE AVENUE
4/14/2011	########	B94A5	11040039	29 RIVERSIDE AVENUE
4/14/2011	########	B94A5	11040039	29 RIVERSIDE AVENUE
4/14/2011	########	B94A5	11040039	29 RIVERSIDE AVENUE
4/14/2011	########	B94A5	11040039	29 RIVERSIDE AVENUE
4/14/2011	########	B94A5	11040039	29 RIVERSIDE AVENUE
4/14/2011	########	B94A5	11040039	29 RIVERSIDE AVENUE
4/14/2011	########	B94A5	11040039	29 RIVERSIDE AVENUE
4/14/2011	########	B94A5	11040039	29 RIVERSIDE AVENUE
4/14/2011	########	B94A5	11040039	29 RIVERSIDE AVENUE
4/14/2011	########	B94A5	11040039	29 RIVERSIDE AVENUE
4/14/2011	########	B94A5	11040039	29 RIVERSIDE AVENUE
4/14/2011	########	B94A5	11040039	29 RIVERSIDE AVENUE
4/14/2011	########	B94A5	11040039	29 RIVERSIDE AVENUE
4/14/2011	########	B94A5	11040039	29 RIVERSIDE AVENUE
4/14/2011	########	B94A5	11040039	29 RIVERSIDE AVENUE
4/14/2011	########	B94A5	11040039	29 RIVERSIDE AVENUE
4/14/2011	########	B94A5	11040039	29 RIVERSIDE AVENUE

4/14/2011	########	B94A5	11040039	29 RIVERSIDE AVENUE
4/14/2011	########	B94A5	11040039	29 RIVERSIDE AVENUE
4/14/2011	########	B94A5	11040039	29 RIVERSIDE AVENUE
4/14/2011	########	B94A5	11040039	29 RIVERSIDE AVENUE
4/14/2011	########	B94A5	11040039	29 RIVERSIDE AVENUE
4/14/2011	########	B94A5	11040039	29 RIVERSIDE AVENUE
4/14/2011	########	B94A5	11040039	29 RIVERSIDE AVENUE
4/14/2011	########	B94A5	11040039	29 RIVERSIDE AVENUE
4/14/2011	########	B94A5	11040039	29 RIVERSIDE AVENUE
4/14/2011	########	B94A5	11040039	29 RIVERSIDE AVENUE
4/14/2011	########	B94A5	11040039	29 RIVERSIDE AVENUE
4/14/2011	########	B94A5	11040039	29 RIVERSIDE AVENUE
4/14/2011	########	B94A5	11040039	29 RIVERSIDE AVENUE
4/14/2011	########	B94A5	11040039	29 RIVERSIDE AVENUE
4/14/2011	########	B94A5	11040039	29 RIVERSIDE AVENUE
4/14/2011	########	B94A5	11040039	29 RIVERSIDE AVENUE
4/14/2011	########	B94A5	11040039	29 RIVERSIDE AVENUE
4/14/2011	########	B94A5	11040039	29 RIVERSIDE AVENUE
4/14/2011	########	B94A5	11040039	29 RIVERSIDE AVENUE
4/14/2011	########	B94A5	11040039	29 RIVERSIDE AVENUE
4/14/2011	########	B94A5	11040039	29 RIVERSIDE AVENUE
4/14/2011	########	B94A5	11040039	29 RIVERSIDE AVENUE
4/14/2011	########	B94A5	11040039	29 RIVERSIDE AVENUE
4/14/2011	########	B94A5	11040039	29 RIVERSIDE AVENUE
4/14/2011	########	B94A5	11040039	29 RIVERSIDE AVENUE
4/14/2011	########	B94A5	11040039	29 RIVERSIDE AVENUE
4/14/2011	########	B94A5	11040039	29 RIVERSIDE AVENUE
4/14/2011	########	B94A5	11040039	29 RIVERSIDE AVENUE
4/14/2011	########	B94A5	11040039	29 RIVERSIDE AVENUE
4/14/2011	########	B94A5	11040039	29 RIVERSIDE AVENUE
4/14/2011	########	B94A5	11040039	29 RIVERSIDE AVENUE
4/14/2011	########	B94A5	11040039	29 RIVERSIDE AVENUE
4/14/2011	########	B94A5	11040039	29 RIVERSIDE AVENUE
4/14/2011	########	B94A5	11040039	29 RIVERSIDE AVENUE
4/14/2011	########	B94A5	11040039	29 RIVERSIDE AVENUE
4/14/2011	########	B94A5	11040039	29 RIVERSIDE AVENUE
4/14/2011	########	B94A5	11040039	29 RIVERSIDE AVENUE
4/14/2011	########	B94A5	11040039	29 RIVERSIDE AVENUE
4/14/2011	########	B94A5	11040039	29 RIVERSIDE AVENUE
4/14/2011	########	B94A5	11040039	29 RIVERSIDE AVENUE
4/14/2011	########	B94A5	11040039	29 RIVERSIDE AVENUE
4/14/2011	########	B94A6	11040039	29 RIVERSIDE AVENUE
4/14/2011	########	B94A6	11040039	29 RIVERSIDE AVENUE
4/14/2011	########	B94A6	11040039	29 RIVERSIDE AVENUE
4/14/2011	########	B94A6	11040039	29 RIVERSIDE AVENUE
4/14/2011	########	B94A6	11040039	29 RIVERSIDE AVENUE
4/14/2011	########	B94A6	11040039	29 RIVERSIDE AVENUE

4/14/2011	########	B94A6	11040039	29 RIVERSIDE AVENUE
4/14/2011	########	B94A6	11040039	29 RIVERSIDE AVENUE
4/14/2011	########	B94A6	11040039	29 RIVERSIDE AVENUE
4/14/2011	########	B94A6	11040039	29 RIVERSIDE AVENUE
4/14/2011	########	B94A6	11040039	29 RIVERSIDE AVENUE
4/14/2011	########	B94A6	11040039	29 RIVERSIDE AVENUE
4/14/2011	########	B94A6	11040039	29 RIVERSIDE AVENUE
4/14/2011	########	B94A6	11040039	29 RIVERSIDE AVENUE
4/14/2011	########	B94A6	11040039	29 RIVERSIDE AVENUE
4/14/2011	########	B94A6	11040039	29 RIVERSIDE AVENUE
4/14/2011	########	B94A6	11040039	29 RIVERSIDE AVENUE
4/14/2011	########	B94A6	11040039	29 RIVERSIDE AVENUE
4/14/2011	########	B94A6	11040039	29 RIVERSIDE AVENUE
4/14/2011	########	B94A6	11040039	29 RIVERSIDE AVENUE
4/14/2011	########	B94A6	11040039	29 RIVERSIDE AVENUE
4/14/2011	########	B94A6	11040039	29 RIVERSIDE AVENUE
4/14/2011	########	B94A6	11040039	29 RIVERSIDE AVENUE
4/14/2011	########	B94A6	11040039	29 RIVERSIDE AVENUE
4/14/2011	########	B94A6	11040039	29 RIVERSIDE AVENUE
4/14/2011	########	B94A6	11040039	29 RIVERSIDE AVENUE
4/14/2011	########	B94A6	11040039	29 RIVERSIDE AVENUE
4/14/2011	########	B94A6	11040039	29 RIVERSIDE AVENUE
4/14/2011	########	B94A6	11040039	29 RIVERSIDE AVENUE
4/14/2011	########	B94A6	11040039	29 RIVERSIDE AVENUE
4/14/2011	########	B94A6	11040039	29 RIVERSIDE AVENUE
4/14/2011	########	B94A6	11040039	29 RIVERSIDE AVENUE
4/14/2011	########	B94A6	11040039	29 RIVERSIDE AVENUE
4/14/2011	########	B94A6	11040039	29 RIVERSIDE AVENUE
4/14/2011	########	B94A6	11040039	29 RIVERSIDE AVENUE
4/14/2011	########	B94A6	11040039	29 RIVERSIDE AVENUE
4/14/2011	########	B94A6	11040039	29 RIVERSIDE AVENUE
4/14/2011	########	B94A6	11040039	29 RIVERSIDE AVENUE
4/14/2011	########	B94A6	11040039	29 RIVERSIDE AVENUE
4/14/2011	########	B94A6	11040039	29 RIVERSIDE AVENUE
4/14/2011	########	B94A6	11040039	29 RIVERSIDE AVENUE
4/14/2011	########	B94A6	11040039	29 RIVERSIDE AVENUE
4/14/2011	########	B94A6	11040039	29 RIVERSIDE AVENUE
4/14/2011	########	B94A6	11040039	29 RIVERSIDE AVENUE
4/14/2011	########	B94A6	11040039	29 RIVERSIDE AVENUE
4/14/2011	########	B94A6	11040039	29 RIVERSIDE AVENUE
4/14/2011	########	B94A6	11040039	29 RIVERSIDE AVENUE
4/14/2011	########	B94A6	11040039	29 RIVERSIDE AVENUE
4/14/2011	########	B94A6	11040039	29 RIVERSIDE AVENUE
4/14/2011	########	B94A6	11040039	29 RIVERSIDE AVENUE
4/14/2011	########	B94A6	11040039	29 RIVERSIDE AVENUE
4/14/2011	########	B94A6	11040039	29 RIVERSIDE AVENUE
4/14/2011	########	B94A6	11040039	29 RIVERSIDE AVENUE

4/14/2011	########	B94A6	11040039	29 RIVERSIDE AVENUE
4/14/2011	########	B94A6	11040039	29 RIVERSIDE AVENUE
4/14/2011	########	B94A6	11040039	29 RIVERSIDE AVENUE
4/14/2011	########	B94A6	11040039	29 RIVERSIDE AVENUE
4/14/2011	########	B94A6	11040039	29 RIVERSIDE AVENUE
4/14/2011	########	B94A6	11040039	29 RIVERSIDE AVENUE
4/14/2011	########	B94A6	11040039	29 RIVERSIDE AVENUE
4/14/2011	########	B94A6	11040039	29 RIVERSIDE AVENUE
4/14/2011	########	B94A6	11040039	29 RIVERSIDE AVENUE
4/14/2011	########	B94A6	11040039	29 RIVERSIDE AVENUE
4/14/2011	########	B94A6	11040039	29 RIVERSIDE AVENUE
4/14/2011	########	B94A6	11040039	29 RIVERSIDE AVENUE
4/14/2011	########	B94A6	11040039	29 RIVERSIDE AVENUE
4/14/2011	########	B94A6	11040039	29 RIVERSIDE AVENUE
4/14/2011	########	B94A6	11040039	29 RIVERSIDE AVENUE
4/14/2011	########	B94A6	11040039	29 RIVERSIDE AVENUE
4/14/2011	########	B94A6	11040039	29 RIVERSIDE AVENUE
4/14/2011	########	B94A6	11040039	29 RIVERSIDE AVENUE
4/14/2011	########	B94A6	11040039	29 RIVERSIDE AVENUE
4/14/2011	########	B94A6	11040039	29 RIVERSIDE AVENUE
4/14/2011	########	B94A6	11040039	29 RIVERSIDE AVENUE
4/14/2011	########	B94A6	11040039	29 RIVERSIDE AVENUE
4/14/2011	########	B94A6	11040039	29 RIVERSIDE AVENUE
4/14/2011	########	B94A6	11040039	29 RIVERSIDE AVENUE
4/14/2011	########	B94A6	11040039	29 RIVERSIDE AVENUE
4/14/2011	########	B94A6	11040039	29 RIVERSIDE AVENUE
4/14/2011	########	B94A6	11040039	29 RIVERSIDE AVENUE
4/14/2011	########	B94A6	11040039	29 RIVERSIDE AVENUE
4/14/2011	########	B94A6	11040039	29 RIVERSIDE AVENUE
4/14/2011	########	B94A6	11040039	29 RIVERSIDE AVENUE
4/14/2011	########	B94A6	11040039	29 RIVERSIDE AVENUE
4/14/2011	########	B94A6	11040039	29 RIVERSIDE AVENUE
4/14/2011	########	B94A6	11040039	29 RIVERSIDE AVENUE
4/14/2011	########	B94A6	11040039	29 RIVERSIDE AVENUE
4/14/2011	########	B94A6	11040039	29 RIVERSIDE AVENUE
4/14/2011	########	B94A6	11040039	29 RIVERSIDE AVENUE
4/14/2011	########	B94A6	11040039	29 RIVERSIDE AVENUE
4/14/2011	########	B94A6	11040039	29 RIVERSIDE AVENUE
4/14/2011	########	B94A6	11040039	29 RIVERSIDE AVENUE
4/14/2011	########	B94A6	11040039	29 RIVERSIDE AVENUE
4/14/2011	########	B94A6	11040039	29 RIVERSIDE AVENUE
4/14/2011	########	B94A6	11040039	29 RIVERSIDE AVENUE
4/14/2011	########	B94A6	11040039	29 RIVERSIDE AVENUE
4/14/2011	########	B94A6	11040039	29 RIVERSIDE AVENUE
4/14/2011	########	B94A6	11040039	29 RIVERSIDE AVENUE
4/14/2011	########	B94A6	11040039	29 RIVERSIDE AVENUE
4/14/2011	########	B94A6	11040039	29 RIVERSIDE AVENUE

4/14/2011	########	B94A6	11040039	29 RIVERSIDE AVENUE
4/14/2011	########	B94A6	11040039	29 RIVERSIDE AVENUE
4/14/2011	########	B94A6	11040039	29 RIVERSIDE AVENUE
4/14/2011	########	B94A6	11040039	29 RIVERSIDE AVENUE
4/14/2011	########	B94A6	11040039	29 RIVERSIDE AVENUE
4/14/2011	########	B94A6	11040039	29 RIVERSIDE AVENUE
4/14/2011	########	B94A6	11040039	29 RIVERSIDE AVENUE
4/14/2011	########	B94A6	11040039	29 RIVERSIDE AVENUE
4/14/2011	########	B94A6	11040039	29 RIVERSIDE AVENUE
4/14/2011	########	B94A6	11040039	29 RIVERSIDE AVENUE
4/14/2011	########	B94A6	11040039	29 RIVERSIDE AVENUE
4/14/2011	########	B94A6	11040039	29 RIVERSIDE AVENUE
4/14/2011	########	B94A6	11040039	29 RIVERSIDE AVENUE
4/14/2011	########	B94A6	11040039	29 RIVERSIDE AVENUE
4/14/2011	########	B94A6	11040039	29 RIVERSIDE AVENUE
4/14/2011	########	B94A6	11040039	29 RIVERSIDE AVENUE
4/14/2011	########	B94A6	11040039	29 RIVERSIDE AVENUE
4/14/2011	########	B94A6	11040039	29 RIVERSIDE AVENUE
4/14/2011	########	B94A6	11040039	29 RIVERSIDE AVENUE
4/14/2011	########	B94A6	11040039	29 RIVERSIDE AVENUE
4/14/2011	########	B94A6	11040039	29 RIVERSIDE AVENUE
4/14/2011	########	B94A6	11040039	29 RIVERSIDE AVENUE
4/14/2011	########	B94A6	11040039	29 RIVERSIDE AVENUE
4/14/2011	########	B94A6	11040039	29 RIVERSIDE AVENUE
4/14/2011	########	B94A6	11040039	29 RIVERSIDE AVENUE
4/14/2011	########	B94A6	11040039	29 RIVERSIDE AVENUE
4/14/2011	########	B94A6	11040039	29 RIVERSIDE AVENUE
4/14/2011	########	B94A6	11040039	29 RIVERSIDE AVENUE
4/14/2011	########	B94A6	11040039	29 RIVERSIDE AVENUE
4/14/2011	########	B94A6	11040039	29 RIVERSIDE AVENUE
4/14/2011	########	B94A6	11040039	29 RIVERSIDE AVENUE
4/14/2011	########	B94A6	11040039	29 RIVERSIDE AVENUE
4/14/2011	########	B94A6	11040039	29 RIVERSIDE AVENUE
4/14/2011	########	B94A6	11040039	29 RIVERSIDE AVENUE
4/14/2011	########	B94A7	11040039	29 RIVERSIDE AVENUE
4/14/2011	########	B94A7	11040039	29 RIVERSIDE AVENUE
4/14/2011	########	B94A7	11040039	29 RIVERSIDE AVENUE
4/14/2011	########	B94A7	11040039	29 RIVERSIDE AVENUE
4/14/2011	########	B94A7	11040039	29 RIVERSIDE AVENUE
4/14/2011	########	B94A7	11040039	29 RIVERSIDE AVENUE
4/14/2011	########	B94A7	11040039	29 RIVERSIDE AVENUE
4/14/2011	########	B94A7	11040039	29 RIVERSIDE AVENUE
4/14/2011	########	B94A7	11040039	29 RIVERSIDE AVENUE
4/14/2011	########	B94A7	11040039	29 RIVERSIDE AVENUE
4/14/2011	########	B94A7	11040039	29 RIVERSIDE AVENUE
4/14/2011	########	B94A7	11040039	29 RIVERSIDE AVENUE
4/14/2011	########	B94A7	11040039	29 RIVERSIDE AVENUE
4/14/2011	########	B94A7	11040039	29 RIVERSIDE AVENUE
4/14/2011	########	B94A7	11040039	29 RIVERSIDE AVENUE

4/14/2011	########	B94A7	11040039	29 RIVERSIDE AVENUE
4/14/2011	########	B94A7	11040039	29 RIVERSIDE AVENUE
4/14/2011	########	B94A7	11040039	29 RIVERSIDE AVENUE
4/14/2011	########	B94A7	11040039	29 RIVERSIDE AVENUE
4/14/2011	########	B94A7	11040039	29 RIVERSIDE AVENUE
4/14/2011	########	B94A7	11040039	29 RIVERSIDE AVENUE
4/14/2011	########	B94A7	11040039	29 RIVERSIDE AVENUE
4/14/2011	########	B94A7	11040039	29 RIVERSIDE AVENUE
4/14/2011	########	B94A7	11040039	29 RIVERSIDE AVENUE
4/14/2011	########	B94A7	11040039	29 RIVERSIDE AVENUE
4/14/2011	########	B94A7	11040039	29 RIVERSIDE AVENUE
4/14/2011	########	B94A7	11040039	29 RIVERSIDE AVENUE
4/14/2011	########	B94A7	11040039	29 RIVERSIDE AVENUE
4/14/2011	########	B94A7	11040039	29 RIVERSIDE AVENUE
4/14/2011	########	B94A7	11040039	29 RIVERSIDE AVENUE
4/14/2011	########	B94A7	11040039	29 RIVERSIDE AVENUE
4/14/2011	########	B94A7	11040039	29 RIVERSIDE AVENUE
4/14/2011	########	B94A7	11040039	29 RIVERSIDE AVENUE
4/14/2011	########	B94A7	11040039	29 RIVERSIDE AVENUE
4/14/2011	########	B94A7	11040039	29 RIVERSIDE AVENUE
4/14/2011	########	B94A7	11040039	29 RIVERSIDE AVENUE
4/14/2011	########	B94A7	11040039	29 RIVERSIDE AVENUE
4/14/2011	########	B94A7	11040039	29 RIVERSIDE AVENUE
4/14/2011	########	B94A7	11040039	29 RIVERSIDE AVENUE
4/14/2011	########	B94A7	11040039	29 RIVERSIDE AVENUE
4/14/2011	########	B94A7	11040039	29 RIVERSIDE AVENUE
4/14/2011	########	B94A7	11040039	29 RIVERSIDE AVENUE
4/14/2011	########	B94A7	11040039	29 RIVERSIDE AVENUE
4/14/2011	########	B94A7	11040039	29 RIVERSIDE AVENUE
4/14/2011	########	B94A7	11040039	29 RIVERSIDE AVENUE
4/14/2011	########	B94A7	11040039	29 RIVERSIDE AVENUE
4/14/2011	########	B94A7	11040039	29 RIVERSIDE AVENUE
4/14/2011	########	B94A7	11040039	29 RIVERSIDE AVENUE
4/14/2011	########	B94A7	11040039	29 RIVERSIDE AVENUE
4/14/2011	########	B94A7	11040039	29 RIVERSIDE AVENUE
4/14/2011	########	B94A7	11040039	29 RIVERSIDE AVENUE
4/14/2011	########	B94A7	11040039	29 RIVERSIDE AVENUE
4/14/2011	########	B94A7	11040039	29 RIVERSIDE AVENUE
4/14/2011	########	B94A7	11040039	29 RIVERSIDE AVENUE
4/14/2011	########	B94A7	11040039	29 RIVERSIDE AVENUE
4/14/2011	########	B94A7	11040039	29 RIVERSIDE AVENUE
4/14/2011	########	B94A7	11040039	29 RIVERSIDE AVENUE
4/14/2011	########	B94A7	11040039	29 RIVERSIDE AVENUE
4/14/2011	########	B94A7	11040039	29 RIVERSIDE AVENUE
4/14/2011	########	B94A7	11040039	29 RIVERSIDE AVENUE
4/14/2011	########	B94A7	11040039	29 RIVERSIDE AVENUE
4/14/2011	########	B94A7	11040039	29 RIVERSIDE AVENUE

4/14/2011	########	B94A7	11040039	29 RIVERSIDE AVENUE
4/14/2011	########	B94A7	11040039	29 RIVERSIDE AVENUE
4/14/2011	########	B94A7	11040039	29 RIVERSIDE AVENUE
4/14/2011	########	B94A7	11040039	29 RIVERSIDE AVENUE
4/14/2011	########	B94A7	11040039	29 RIVERSIDE AVENUE
4/14/2011	########	B94A7	11040039	29 RIVERSIDE AVENUE
4/14/2011	########	B94A7	11040039	29 RIVERSIDE AVENUE
4/14/2011	########	B94A7	11040039	29 RIVERSIDE AVENUE
4/14/2011	########	B94A7	11040039	29 RIVERSIDE AVENUE
4/14/2011	########	B94A7	11040039	29 RIVERSIDE AVENUE
4/14/2011	########	B94A7	11040039	29 RIVERSIDE AVENUE
4/14/2011	########	B94A7	11040039	29 RIVERSIDE AVENUE
4/14/2011	########	B94A7	11040039	29 RIVERSIDE AVENUE
4/14/2011	########	B94A7	11040039	29 RIVERSIDE AVENUE
4/14/2011	########	B94A7	11040039	29 RIVERSIDE AVENUE
4/14/2011	########	B94A7	11040039	29 RIVERSIDE AVENUE
4/14/2011	########	B94A7	11040039	29 RIVERSIDE AVENUE
4/14/2011	########	B94A7	11040039	29 RIVERSIDE AVENUE
4/14/2011	########	B94A7	11040039	29 RIVERSIDE AVENUE
4/14/2011	########	B94A7	11040039	29 RIVERSIDE AVENUE
4/14/2011	########	B94A7	11040039	29 RIVERSIDE AVENUE
4/14/2011	########	B94A7	11040039	29 RIVERSIDE AVENUE
4/14/2011	########	B94A7	11040039	29 RIVERSIDE AVENUE
4/14/2011	########	B94A7	11040039	29 RIVERSIDE AVENUE
4/14/2011	########	B94A7	11040039	29 RIVERSIDE AVENUE
4/14/2011	########	B94A7	11040039	29 RIVERSIDE AVENUE
4/14/2011	########	B94A7	11040039	29 RIVERSIDE AVENUE
4/14/2011	########	B94A7	11040039	29 RIVERSIDE AVENUE
4/14/2011	########	B94A7	11040039	29 RIVERSIDE AVENUE
4/14/2011	########	B94A7	11040039	29 RIVERSIDE AVENUE
4/14/2011	########	B94A7	11040039	29 RIVERSIDE AVENUE
4/14/2011	########	B94A7	11040039	29 RIVERSIDE AVENUE
4/14/2011	########	B94A7	11040039	29 RIVERSIDE AVENUE
4/14/2011	########	B94A7	11040039	29 RIVERSIDE AVENUE
4/14/2011	########	B94A7	11040039	29 RIVERSIDE AVENUE
4/14/2011	########	B94A7	11040039	29 RIVERSIDE AVENUE
4/14/2011	########	B94A7	11040039	29 RIVERSIDE AVENUE
4/14/2011	########	B94A7	11040039	29 RIVERSIDE AVENUE
4/14/2011	########	B94A7	11040039	29 RIVERSIDE AVENUE
4/14/2011	########	B94A7	11040039	29 RIVERSIDE AVENUE
4/14/2011	########	B94A7	11040039	29 RIVERSIDE AVENUE
4/14/2011	########	B94A7	11040039	29 RIVERSIDE AVENUE
4/14/2011	########	B94A7	11040039	29 RIVERSIDE AVENUE
4/14/2011	########	B94A7	11040039	29 RIVERSIDE AVENUE
4/14/2011	########	B94A7	11040039	29 RIVERSIDE AVENUE
4/14/2011	########	B94A7	11040039	29 RIVERSIDE AVENUE
4/14/2011	########	B94A7	11040039	29 RIVERSIDE AVENUE

4/14/2011	########	B94A7	11040039	29 RIVERSIDE AVENUE
4/14/2011	########	B94A7	11040039	29 RIVERSIDE AVENUE
4/14/2011	########	B94A7	11040039	29 RIVERSIDE AVENUE
4/14/2011	########	B94A7	11040039	29 RIVERSIDE AVENUE
4/14/2011	########	B94A7	11040039	29 RIVERSIDE AVENUE
4/14/2011	########	B94A7	11040039	29 RIVERSIDE AVENUE
4/14/2011	########	B94A7	11040039	29 RIVERSIDE AVENUE
4/14/2011	########	B94A7	11040039	29 RIVERSIDE AVENUE
4/14/2011	########	B94A7	11040039	29 RIVERSIDE AVENUE
4/14/2011	########	B94A7	11040039	29 RIVERSIDE AVENUE
4/14/2011	########	B94A7	11040039	29 RIVERSIDE AVENUE
4/14/2011	########	B94A7	11040039	29 RIVERSIDE AVENUE
4/14/2011	########	B94A7	11040039	29 RIVERSIDE AVENUE
4/14/2011	########	B94A7	11040039	29 RIVERSIDE AVENUE
4/14/2011	########	B94A7	11040039	29 RIVERSIDE AVENUE
4/14/2011	########	B94A7	11040039	29 RIVERSIDE AVENUE
4/14/2011	########	B94A7	11040039	29 RIVERSIDE AVENUE
4/14/2011	########	B94A7	11040039	29 RIVERSIDE AVENUE
4/14/2011	########	B94A7	11040039	29 RIVERSIDE AVENUE
4/14/2011	########	B94A7	11040039	29 RIVERSIDE AVENUE
4/14/2011	########	B94A7	11040039	29 RIVERSIDE AVENUE
4/14/2011	########	B94A7	11040039	29 RIVERSIDE AVENUE
4/14/2011	########	B94A7	11040039	29 RIVERSIDE AVENUE
4/14/2011	########	B94A7	11040039	29 RIVERSIDE AVENUE
4/14/2011	########	B94A7	11040039	29 RIVERSIDE AVENUE
4/14/2011	########	B94A7	11040039	29 RIVERSIDE AVENUE
4/14/2011	########	B94A7	11040039	29 RIVERSIDE AVENUE
4/14/2011	########	B94A8	11040039	29 RIVERSIDE AVENUE
4/14/2011	########	B94A8	11040039	29 RIVERSIDE AVENUE
4/14/2011	########	B94A8	11040039	29 RIVERSIDE AVENUE
4/14/2011	########	B94A8	11040039	29 RIVERSIDE AVENUE
4/14/2011	########	B94A8	11040039	29 RIVERSIDE AVENUE
4/14/2011	########	B94A8	11040039	29 RIVERSIDE AVENUE
4/14/2011	########	B94A8	11040039	29 RIVERSIDE AVENUE
4/14/2011	########	B94A8	11040039	29 RIVERSIDE AVENUE
4/14/2011	########	B94A8	11040039	29 RIVERSIDE AVENUE
4/14/2011	########	B94A8	11040039	29 RIVERSIDE AVENUE
4/14/2011	########	B94A8	11040039	29 RIVERSIDE AVENUE
4/14/2011	########	B94A8	11040039	29 RIVERSIDE AVENUE
4/14/2011	########	B94A8	11040039	29 RIVERSIDE AVENUE
4/14/2011	########	B94A8	11040039	29 RIVERSIDE AVENUE
4/14/2011	########	B94A8	11040039	29 RIVERSIDE AVENUE
4/14/2011	########	B94A8	11040039	29 RIVERSIDE AVENUE
4/14/2011	########	B94A8	11040039	29 RIVERSIDE AVENUE
4/14/2011	########	B94A8	11040039	29 RIVERSIDE AVENUE
4/14/2011	########	B94A8	11040039	29 RIVERSIDE AVENUE
4/14/2011	########	B94A8	11040039	29 RIVERSIDE AVENUE

4/14/2011	########	B94A8	11040039	29 RIVERSIDE AVENUE
4/14/2011	########	B94A8	11040039	29 RIVERSIDE AVENUE
4/14/2011	########	B94A8	11040039	29 RIVERSIDE AVENUE
4/14/2011	########	B94A8	11040039	29 RIVERSIDE AVENUE
4/14/2011	########	B94A8	11040039	29 RIVERSIDE AVENUE
4/14/2011	########	B94A8	11040039	29 RIVERSIDE AVENUE
4/14/2011	########	B94A8	11040039	29 RIVERSIDE AVENUE
4/14/2011	########	B94A8	11040039	29 RIVERSIDE AVENUE
4/14/2011	########	B94A8	11040039	29 RIVERSIDE AVENUE
4/14/2011	########	B94A8	11040039	29 RIVERSIDE AVENUE
4/14/2011	########	B94A8	11040039	29 RIVERSIDE AVENUE
4/14/2011	########	B94A8	11040039	29 RIVERSIDE AVENUE
4/14/2011	########	B94A8	11040039	29 RIVERSIDE AVENUE
4/14/2011	########	B94A8	11040039	29 RIVERSIDE AVENUE
4/14/2011	########	B94A8	11040039	29 RIVERSIDE AVENUE
4/14/2011	########	B94A8	11040039	29 RIVERSIDE AVENUE
4/14/2011	########	B94A8	11040039	29 RIVERSIDE AVENUE
4/14/2011	########	B94A8	11040039	29 RIVERSIDE AVENUE
4/14/2011	########	B94A8	11040039	29 RIVERSIDE AVENUE
4/14/2011	########	B94A8	11040039	29 RIVERSIDE AVENUE
4/14/2011	########	B94A8	11040039	29 RIVERSIDE AVENUE
4/14/2011	########	B94A8	11040039	29 RIVERSIDE AVENUE
4/14/2011	########	B94A8	11040039	29 RIVERSIDE AVENUE
4/14/2011	########	B94A8	11040039	29 RIVERSIDE AVENUE
4/14/2011	########	B94A8	11040039	29 RIVERSIDE AVENUE
4/14/2011	########	B94A8	11040039	29 RIVERSIDE AVENUE
4/14/2011	########	B94A8	11040039	29 RIVERSIDE AVENUE
4/14/2011	########	B94A8	11040039	29 RIVERSIDE AVENUE
4/14/2011	########	B94A8	11040039	29 RIVERSIDE AVENUE
4/14/2011	########	B94A8	11040039	29 RIVERSIDE AVENUE
4/14/2011	########	B94A8	11040039	29 RIVERSIDE AVENUE
4/14/2011	########	B94A8	11040039	29 RIVERSIDE AVENUE
4/14/2011	########	B94A8	11040039	29 RIVERSIDE AVENUE
4/14/2011	########	B94A8	11040039	29 RIVERSIDE AVENUE
4/14/2011	########	B94A8	11040039	29 RIVERSIDE AVENUE
4/14/2011	########	B94A8	11040039	29 RIVERSIDE AVENUE
4/14/2011	########	B94A8	11040039	29 RIVERSIDE AVENUE
4/14/2011	########	B94A8	11040039	29 RIVERSIDE AVENUE
4/14/2011	########	B94A8	11040039	29 RIVERSIDE AVENUE
4/14/2011	########	B94A8	11040039	29 RIVERSIDE AVENUE
4/14/2011	########	B94A8	11040039	29 RIVERSIDE AVENUE
4/14/2011	########	B94A8	11040039	29 RIVERSIDE AVENUE
4/14/2011	########	B94A8	11040039	29 RIVERSIDE AVENUE
4/14/2011	########	B94A8	11040039	29 RIVERSIDE AVENUE
4/14/2011	########	B94A8	11040039	29 RIVERSIDE AVENUE
4/14/2011	########	B94A8	11040039	29 RIVERSIDE AVENUE
4/14/2011	########	B94A8	11040039	29 RIVERSIDE AVENUE

4/14/2011	########	B94A8	11040039	29 RIVERSIDE AVENUE
4/14/2011	########	B94A8	11040039	29 RIVERSIDE AVENUE
4/14/2011	########	B94A8	11040039	29 RIVERSIDE AVENUE
4/14/2011	########	B94A8	11040039	29 RIVERSIDE AVENUE
4/14/2011	########	B94A8	11040039	29 RIVERSIDE AVENUE
4/14/2011	########	B94A8	11040039	29 RIVERSIDE AVENUE
4/14/2011	########	B94A8	11040039	29 RIVERSIDE AVENUE
4/14/2011	########	B94A8	11040039	29 RIVERSIDE AVENUE
4/14/2011	########	B94A8	11040039	29 RIVERSIDE AVENUE
4/14/2011	########	B94A8	11040039	29 RIVERSIDE AVENUE
4/14/2011	########	B94A8	11040039	29 RIVERSIDE AVENUE
4/14/2011	########	B94A8	11040039	29 RIVERSIDE AVENUE
4/14/2011	########	B94A8	11040039	29 RIVERSIDE AVENUE
4/14/2011	########	B94A8	11040039	29 RIVERSIDE AVENUE
4/14/2011	########	B94A8	11040039	29 RIVERSIDE AVENUE
4/14/2011	########	B94A8	11040039	29 RIVERSIDE AVENUE
4/14/2011	########	B94A8	11040039	29 RIVERSIDE AVENUE
4/14/2011	########	B94A8	11040039	29 RIVERSIDE AVENUE
4/14/2011	########	B94A8	11040039	29 RIVERSIDE AVENUE
4/14/2011	########	B94A8	11040039	29 RIVERSIDE AVENUE
4/14/2011	########	B94A8	11040039	29 RIVERSIDE AVENUE
4/14/2011	########	B94A8	11040039	29 RIVERSIDE AVENUE
4/14/2011	########	B94A8	11040039	29 RIVERSIDE AVENUE
4/14/2011	########	B94A8	11040039	29 RIVERSIDE AVENUE
4/14/2011	########	B94A8	11040039	29 RIVERSIDE AVENUE
4/14/2011	########	B94A8	11040039	29 RIVERSIDE AVENUE
4/14/2011	########	B94A8	11040039	29 RIVERSIDE AVENUE
4/14/2011	########	B94A8	11040039	29 RIVERSIDE AVENUE
4/14/2011	########	B94A8	11040039	29 RIVERSIDE AVENUE
4/14/2011	########	B94A8	11040039	29 RIVERSIDE AVENUE
4/14/2011	########	B94A8	11040039	29 RIVERSIDE AVENUE
4/14/2011	########	B94A8	11040039	29 RIVERSIDE AVENUE
4/14/2011	########	B94A8	11040039	29 RIVERSIDE AVENUE
4/14/2011	########	B94A8	11040039	29 RIVERSIDE AVENUE
4/14/2011	########	B94A8	11040039	29 RIVERSIDE AVENUE
4/14/2011	########	B94A8	11040039	29 RIVERSIDE AVENUE
4/14/2011	########	B94A8	11040039	29 RIVERSIDE AVENUE
4/14/2011	########	B94A8	11040039	29 RIVERSIDE AVENUE
4/14/2011	########	B94A8	11040039	29 RIVERSIDE AVENUE
4/14/2011	########	B94A8	11040039	29 RIVERSIDE AVENUE
4/14/2011	########	B94A8	11040039	29 RIVERSIDE AVENUE
4/14/2011	########	B94A8	11040039	29 RIVERSIDE AVENUE
4/14/2011	########	B94A8	11040039	29 RIVERSIDE AVENUE
4/14/2011	########	B94A8	11040039	29 RIVERSIDE AVENUE
4/14/2011	########	B94A8	11040039	29 RIVERSIDE AVENUE
4/14/2011	########	B94A8	11040039	29 RIVERSIDE AVENUE
4/14/2011	########	B94A8	11040039	29 RIVERSIDE AVENUE

4/14/2011	########	B94A8	11040039	29 RIVERSIDE AVENUE
4/14/2011	########	B94A8	11040039	29 RIVERSIDE AVENUE
4/14/2011	########	B94A8	11040039	29 RIVERSIDE AVENUE
4/14/2011	########	B94A8	11040039	29 RIVERSIDE AVENUE
4/14/2011	########	B94A8	11040039	29 RIVERSIDE AVENUE
4/14/2011	########	B94A8	11040039	29 RIVERSIDE AVENUE
4/14/2011	########	B94A8	11040039	29 RIVERSIDE AVENUE
4/14/2011	########	B94A8	11040039	29 RIVERSIDE AVENUE
4/14/2011	########	B94A8	11040039	29 RIVERSIDE AVENUE
4/14/2011	########	B94A8	11040039	29 RIVERSIDE AVENUE
4/14/2011	########	B94A8	11040039	29 RIVERSIDE AVENUE
4/14/2011	########	B94A8	11040039	29 RIVERSIDE AVENUE
4/14/2011	########	B94A8	11040039	29 RIVERSIDE AVENUE
4/14/2011	########	B94A8	11040039	29 RIVERSIDE AVENUE
4/14/2011	########	B94A8	11040039	29 RIVERSIDE AVENUE
4/14/2011	########	B94A8	11040039	29 RIVERSIDE AVENUE
4/14/2011	########	B94A8	11040039	29 RIVERSIDE AVENUE
4/14/2011	########	B94A8	11040039	29 RIVERSIDE AVENUE
4/14/2011	########	B94A8	11040039	29 RIVERSIDE AVENUE
4/14/2011	########	B94A8	11040039	29 RIVERSIDE AVENUE
4/14/2011	########	B94A9	11040039	29 RIVERSIDE AVENUE
4/14/2011	########	B94A9	11040039	29 RIVERSIDE AVENUE
4/14/2011	########	B94A9	11040039	29 RIVERSIDE AVENUE
4/14/2011	########	B94A9	11040039	29 RIVERSIDE AVENUE
4/14/2011	########	B94A9	11040039	29 RIVERSIDE AVENUE
4/14/2011	########	B94A9	11040039	29 RIVERSIDE AVENUE
4/14/2011	########	B94A9	11040039	29 RIVERSIDE AVENUE
4/14/2011	########	B94A9	11040039	29 RIVERSIDE AVENUE
4/14/2011	########	B94A9	11040039	29 RIVERSIDE AVENUE
4/14/2011	########	B94A9	11040039	29 RIVERSIDE AVENUE
4/14/2011	########	B94A9	11040039	29 RIVERSIDE AVENUE
4/14/2011	########	B94A9	11040039	29 RIVERSIDE AVENUE
4/14/2011	########	B94A9	11040039	29 RIVERSIDE AVENUE
4/14/2011	########	B94A9	11040039	29 RIVERSIDE AVENUE
4/14/2011	########	B94A9	11040039	29 RIVERSIDE AVENUE
4/14/2011	########	B94A9	11040039	29 RIVERSIDE AVENUE
4/14/2011	########	B94A9	11040039	29 RIVERSIDE AVENUE
4/14/2011	########	B94A9	11040039	29 RIVERSIDE AVENUE
4/14/2011	########	B94A9	11040039	29 RIVERSIDE AVENUE
4/14/2011	########	B94A9	11040039	29 RIVERSIDE AVENUE
4/14/2011	########	B94A9	11040039	29 RIVERSIDE AVENUE
4/14/2011	########	B94A9	11040039	29 RIVERSIDE AVENUE
4/14/2011	########	B94A9	11040039	29 RIVERSIDE AVENUE
4/14/2011	########	B94A9	11040039	29 RIVERSIDE AVENUE
4/14/2011	########	B94A9	11040039	29 RIVERSIDE AVENUE
4/14/2011	########	B94A9	11040039	29 RIVERSIDE AVENUE
4/14/2011	########	B94A9	11040039	29 RIVERSIDE AVENUE
4/14/2011	########	B94A9	11040039	29 RIVERSIDE AVENUE
4/14/2011	########	B94A9	11040039	29 RIVERSIDE AVENUE
4/14/2011	########	B94A9	11040039	29 RIVERSIDE AVENUE
4/14/2011	########	B94A9	11040039	29 RIVERSIDE AVENUE
4/14/2011	########	B94A9	11040039	29 RIVERSIDE AVENUE
4/14/2011	########	B94A9	11040039	29 RIVERSIDE AVENUE
4/14/2011	########	B94A9	11040039	29 RIVERSIDE AVENUE
4/14/2011	########	B94A9	11040039	29 RIVERSIDE AVENUE

4/14/2011	########	B94A9	11040039	29 RIVERSIDE AVENUE
4/14/2011	########	B94A9	11040039	29 RIVERSIDE AVENUE
4/14/2011	########	B94A9	11040039	29 RIVERSIDE AVENUE
4/14/2011	########	B94A9	11040039	29 RIVERSIDE AVENUE
4/14/2011	########	B94A9	11040039	29 RIVERSIDE AVENUE
4/14/2011	########	B94A9	11040039	29 RIVERSIDE AVENUE
4/14/2011	########	B94A9	11040039	29 RIVERSIDE AVENUE
4/14/2011	########	B94A9	11040039	29 RIVERSIDE AVENUE
4/14/2011	########	B94A9	11040039	29 RIVERSIDE AVENUE
4/14/2011	########	B94A9	11040039	29 RIVERSIDE AVENUE
4/14/2011	########	B94A9	11040039	29 RIVERSIDE AVENUE
4/14/2011	########	B94A9	11040039	29 RIVERSIDE AVENUE
4/14/2011	########	B94A9	11040039	29 RIVERSIDE AVENUE
4/14/2011	########	B94A9	11040039	29 RIVERSIDE AVENUE
4/14/2011	########	B94A9	11040039	29 RIVERSIDE AVENUE
4/14/2011	########	B94A9	11040039	29 RIVERSIDE AVENUE
4/14/2011	########	B94A9	11040039	29 RIVERSIDE AVENUE
4/14/2011	########	B94A9	11040039	29 RIVERSIDE AVENUE
4/14/2011	########	B94A9	11040039	29 RIVERSIDE AVENUE
4/14/2011	########	B94A9	11040039	29 RIVERSIDE AVENUE
4/14/2011	########	B94A9	11040039	29 RIVERSIDE AVENUE
4/14/2011	########	B94A9	11040039	29 RIVERSIDE AVENUE
4/14/2011	########	B94A9	11040039	29 RIVERSIDE AVENUE
4/14/2011	########	B94A9	11040039	29 RIVERSIDE AVENUE
4/14/2011	########	B94A9	11040039	29 RIVERSIDE AVENUE
4/14/2011	########	B94A9	11040039	29 RIVERSIDE AVENUE
4/14/2011	########	B94A9	11040039	29 RIVERSIDE AVENUE
4/14/2011	########	B94A9	11040039	29 RIVERSIDE AVENUE
4/14/2011	########	B94A9	11040039	29 RIVERSIDE AVENUE
4/14/2011	########	B94A9	11040039	29 RIVERSIDE AVENUE
4/14/2011	########	B94A9	11040039	29 RIVERSIDE AVENUE
4/14/2011	########	B94A9	11040039	29 RIVERSIDE AVENUE
4/14/2011	########	B94A9	11040039	29 RIVERSIDE AVENUE
4/14/2011	########	B94A9	11040039	29 RIVERSIDE AVENUE
4/14/2011	########	B94A9	11040039	29 RIVERSIDE AVENUE
4/14/2011	########	B94A9	11040039	29 RIVERSIDE AVENUE
4/14/2011	########	B94A9	11040039	29 RIVERSIDE AVENUE
4/14/2011	########	B94A9	11040039	29 RIVERSIDE AVENUE
4/14/2011	########	B94A9	11040039	29 RIVERSIDE AVENUE
4/14/2011	########	B94A9	11040039	29 RIVERSIDE AVENUE
4/14/2011	########	B94A9	11040039	29 RIVERSIDE AVENUE
4/14/2011	########	B94A9	11040039	29 RIVERSIDE AVENUE
4/14/2011	########	B94A9	11040039	29 RIVERSIDE AVENUE
4/14/2011	########	B94A9	11040039	29 RIVERSIDE AVENUE
4/14/2011	########	B94A9	11040039	29 RIVERSIDE AVENUE
4/14/2011	########	B94A9	11040039	29 RIVERSIDE AVENUE
4/14/2011	########	B94A9	11040039	29 RIVERSIDE AVENUE

4/14/2011	########	B94A9	11040039	29 RIVERSIDE AVENUE
4/14/2011	########	B94A9	11040039	29 RIVERSIDE AVENUE
4/14/2011	########	B94A9	11040039	29 RIVERSIDE AVENUE
4/14/2011	########	B94A9	11040039	29 RIVERSIDE AVENUE
4/14/2011	########	B94A9	11040039	29 RIVERSIDE AVENUE
4/14/2011	########	B94A9	11040039	29 RIVERSIDE AVENUE
4/14/2011	########	B94A9	11040039	29 RIVERSIDE AVENUE
4/14/2011	########	B94A9	11040039	29 RIVERSIDE AVENUE
4/14/2011	########	B94A9	11040039	29 RIVERSIDE AVENUE
4/14/2011	########	B94A9	11040039	29 RIVERSIDE AVENUE
4/14/2011	########	B94A9	11040039	29 RIVERSIDE AVENUE
4/14/2011	########	B94A9	11040039	29 RIVERSIDE AVENUE
4/14/2011	########	B94A9	11040039	29 RIVERSIDE AVENUE
4/14/2011	########	B94A9	11040039	29 RIVERSIDE AVENUE
4/14/2011	########	B94A9	11040039	29 RIVERSIDE AVENUE
4/14/2011	########	B94A9	11040039	29 RIVERSIDE AVENUE
4/14/2011	########	B94A9	11040039	29 RIVERSIDE AVENUE
4/14/2011	########	B94A9	11040039	29 RIVERSIDE AVENUE
4/14/2011	########	B94A9	11040039	29 RIVERSIDE AVENUE
4/14/2011	########	B94A9	11040039	29 RIVERSIDE AVENUE
4/14/2011	########	B94A9	11040039	29 RIVERSIDE AVENUE
4/14/2011	########	B94A9	11040039	29 RIVERSIDE AVENUE
4/14/2011	########	B94A9	11040039	29 RIVERSIDE AVENUE
4/14/2011	########	B94A9	11040039	29 RIVERSIDE AVENUE
4/14/2011	########	B94A9	11040039	29 RIVERSIDE AVENUE
4/14/2011	########	B94A9	11040039	29 RIVERSIDE AVENUE
4/14/2011	########	B94A9	11040039	29 RIVERSIDE AVENUE
4/14/2011	########	B94A9	11040039	29 RIVERSIDE AVENUE
4/14/2011	########	B94A9	11040039	29 RIVERSIDE AVENUE
4/14/2011	########	B94A9	11040039	29 RIVERSIDE AVENUE
4/14/2011	########	B94A9	11040039	29 RIVERSIDE AVENUE
4/14/2011	########	B94A9	11040039	29 RIVERSIDE AVENUE
4/14/2011	########	B94A9	11040039	29 RIVERSIDE AVENUE
4/14/2011	########	B94A9	11040039	29 RIVERSIDE AVENUE
4/14/2011	########	B94A9	11040039	29 RIVERSIDE AVENUE
4/14/2011	########	B94A9	11040039	29 RIVERSIDE AVENUE
4/14/2011	########	B94A9	11040039	29 RIVERSIDE AVENUE
4/14/2011	########	B94A9	11040039	29 RIVERSIDE AVENUE
4/14/2011	########	B94A9	11040039	29 RIVERSIDE AVENUE
4/14/2011	########	B94A9	11040039	29 RIVERSIDE AVENUE
4/14/2011	########	B94A9	11040039	29 RIVERSIDE AVENUE
4/14/2011	########	B94A9	11040039	29 RIVERSIDE AVENUE
4/14/2011	########	B94A9	11040039	29 RIVERSIDE AVENUE
4/14/2011	########	B94A9	11040039	29 RIVERSIDE AVENUE
4/14/2011	########	B94A9	11040039	29 RIVERSIDE AVENUE
4/14/2011	########	B94A9	11040039	29 RIVERSIDE AVENUE
4/14/2011	########	B94A9	11040039	29 RIVERSIDE AVENUE

4/14/2011	########	B94A9	11040039	29 RIVERSIDE AVENUE
4/14/2011	########	B94A9	11040039	29 RIVERSIDE AVENUE
4/14/2011	########	B94A9	11040039	29 RIVERSIDE AVENUE
4/14/2011	########	B94A9	11040039	29 RIVERSIDE AVENUE
4/14/2011	########	B94A9	11040039	29 RIVERSIDE AVENUE
4/14/2011	########	B94A9	11040039	29 RIVERSIDE AVENUE
4/14/2011	########	B94A9	11040039	29 RIVERSIDE AVENUE
4/14/2011	########	B94A9	11040039	29 RIVERSIDE AVENUE
4/14/2011	########	B94A9	11040039	29 RIVERSIDE AVENUE
4/14/2011	########	B94A9	11040039	29 RIVERSIDE AVENUE
4/14/2011	########	B94A9	11040039	29 RIVERSIDE AVENUE
4/14/2011	########	B94A9	11040039	29 RIVERSIDE AVENUE
4/14/2011	########	B94A9	11040039	29 RIVERSIDE AVENUE

Appendix C

Photograph 1

Photograph 2

Photograph 3

Photograph 4

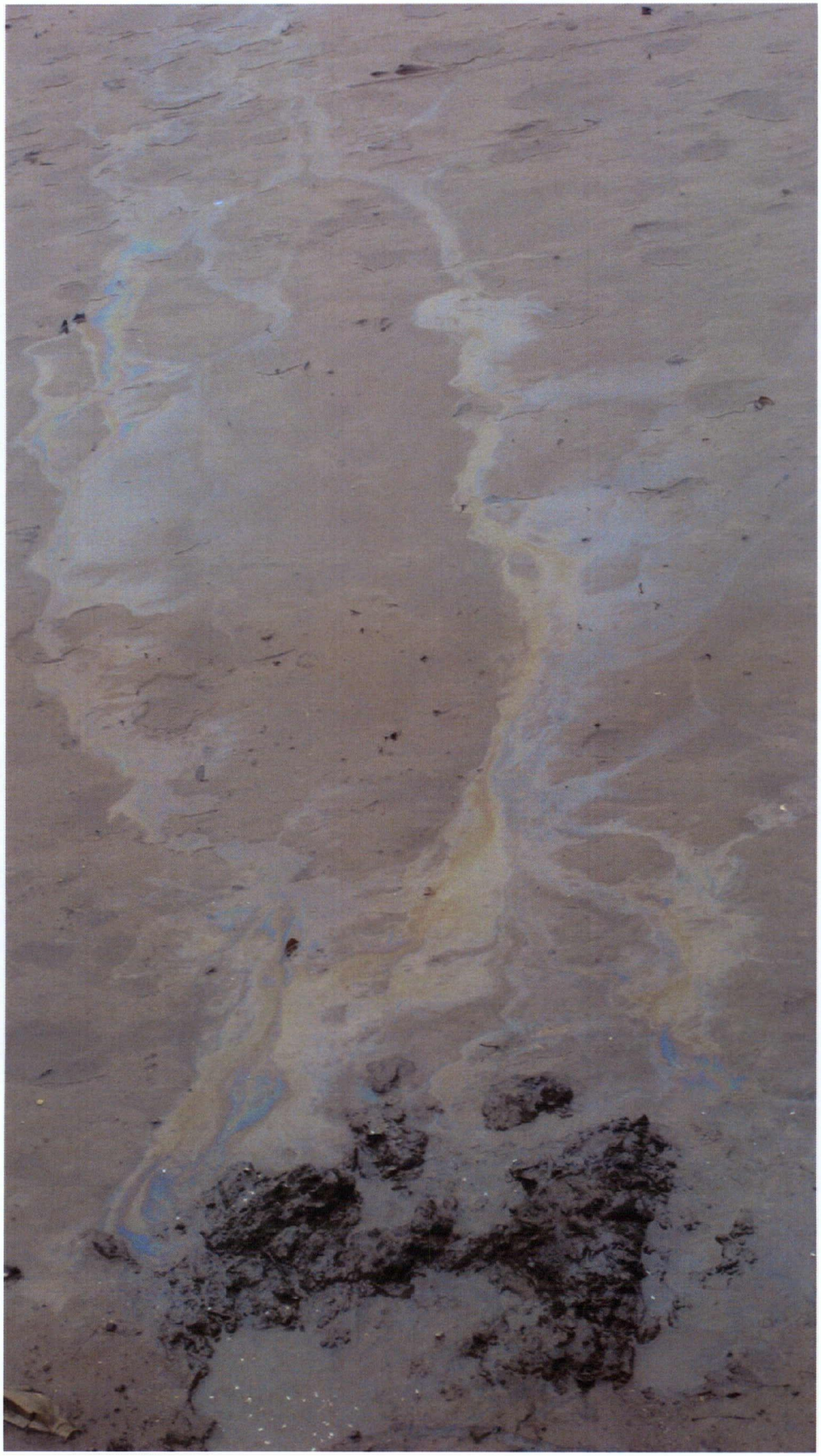

Photograph 5

Photograph 6