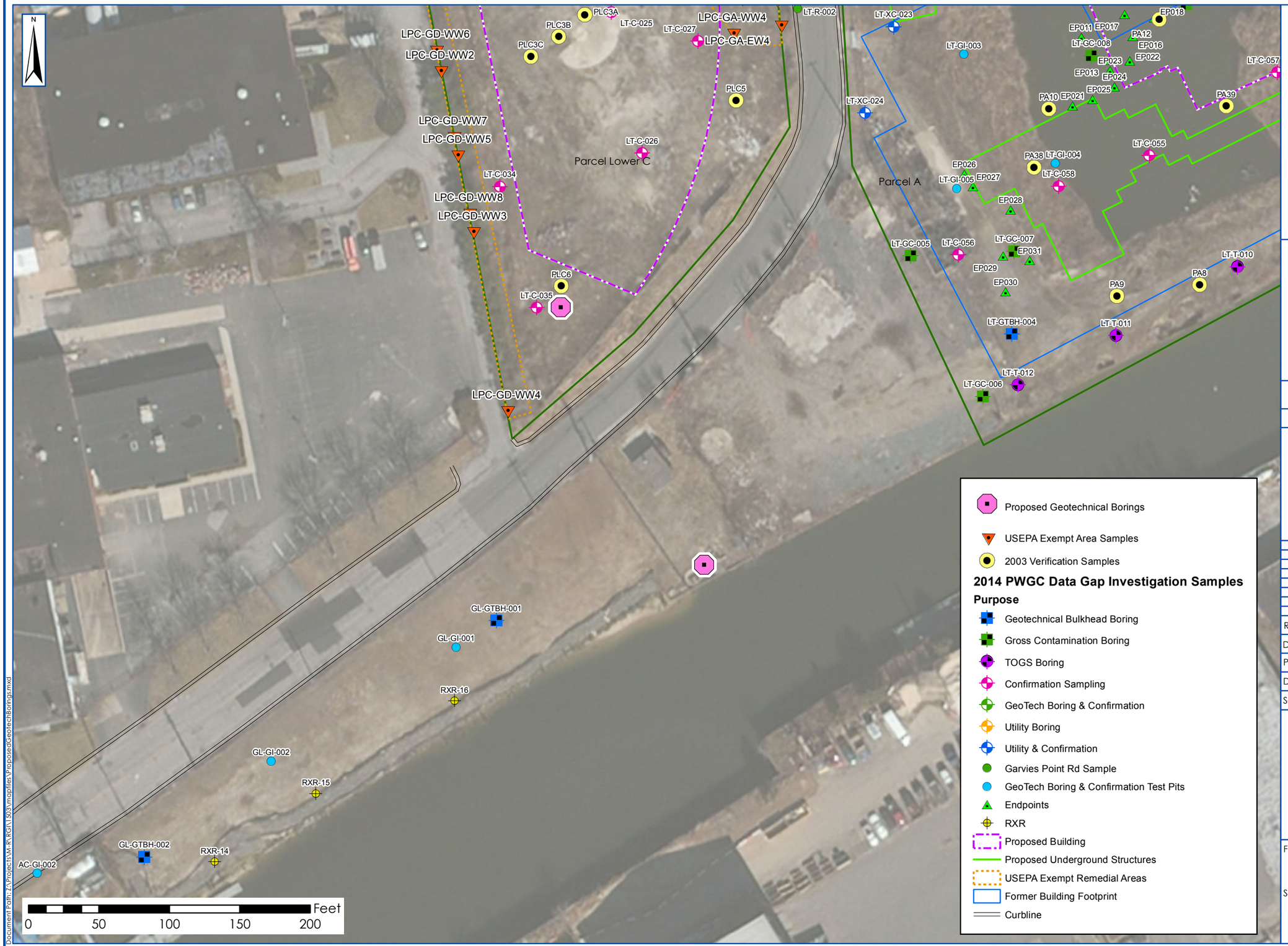


Document Path: Z:\Projects\M-R\RGI\1503\mapfiles\ProposedGeotechBorings.mxd


PWGC
Strategic Environmental and Engineering Solutions

P.W. GROSSER CONSULTING, INC.

630 Johnson Avenue. • Suite 7
Bohemia • NY • 11716-2618
Phone: (631) 589-6353 • Fax: (631) 589-8705
E-mail: INFO@PWGROSSER.COM



UNAUTHORIZED ALTERATION OR ADDITION TO THIS DRAWING AND RELATED DOCUMENTS IS A VIOLATION OF SEC. 7209 OF THE N.Y.S. EDUCATION LAW


DRAWING PREPARED FOR:

| REVISION | DATE | INITIAL | COMMENTS |
|---|---|---|---|

DRAWING INFORMATION:

| | | | |
|---|---|---|---|
| Project: | RGI1503 | Designed by: | DE |
| Date: | 4/3/2015 | Drawn by: | JCG |
| Scale: | AS SHOWN | Approved by: | DE |

# PROPOSED GEOTECHNICAL BORING LOCATIONS

## GLEN ISLE

FIGURE NO:

1

SHEET: