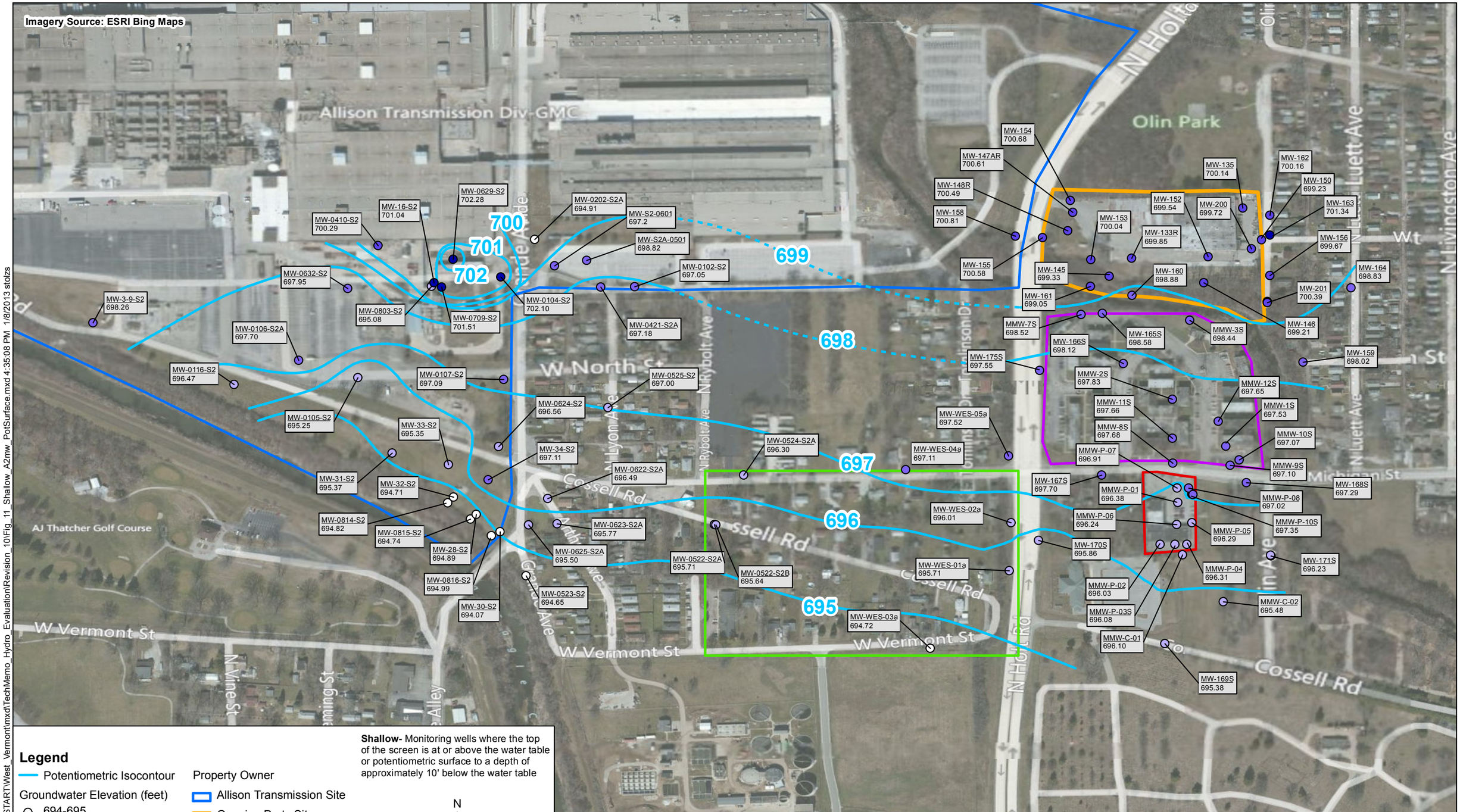

FILE: T:\GIS_Projects\START\West_Vermont\mxd\TechMemo_Hydro_Evaluation\Revision_10\Fig_11_Shallow_A2mw_PotSurface.mxd 4:35:08 PM 1/8/2013 stolzs

Prepared For:
U.S. EPA REGION V
Contract No.: EP-S5-06-04
TDD: S05-0001-1205-013
DCN: 1856-2A-BBKP

Prepared By:
WESTON SOLUTIONS, INC.
2501 Jolly Road
Suite 100
Okemos, MI 48864

Figure 11
Potentiometric Surface Map for Shallow A2
Monitoring Wells - December 2011
West Vermont Street
Speedway, Marion County, Indiana

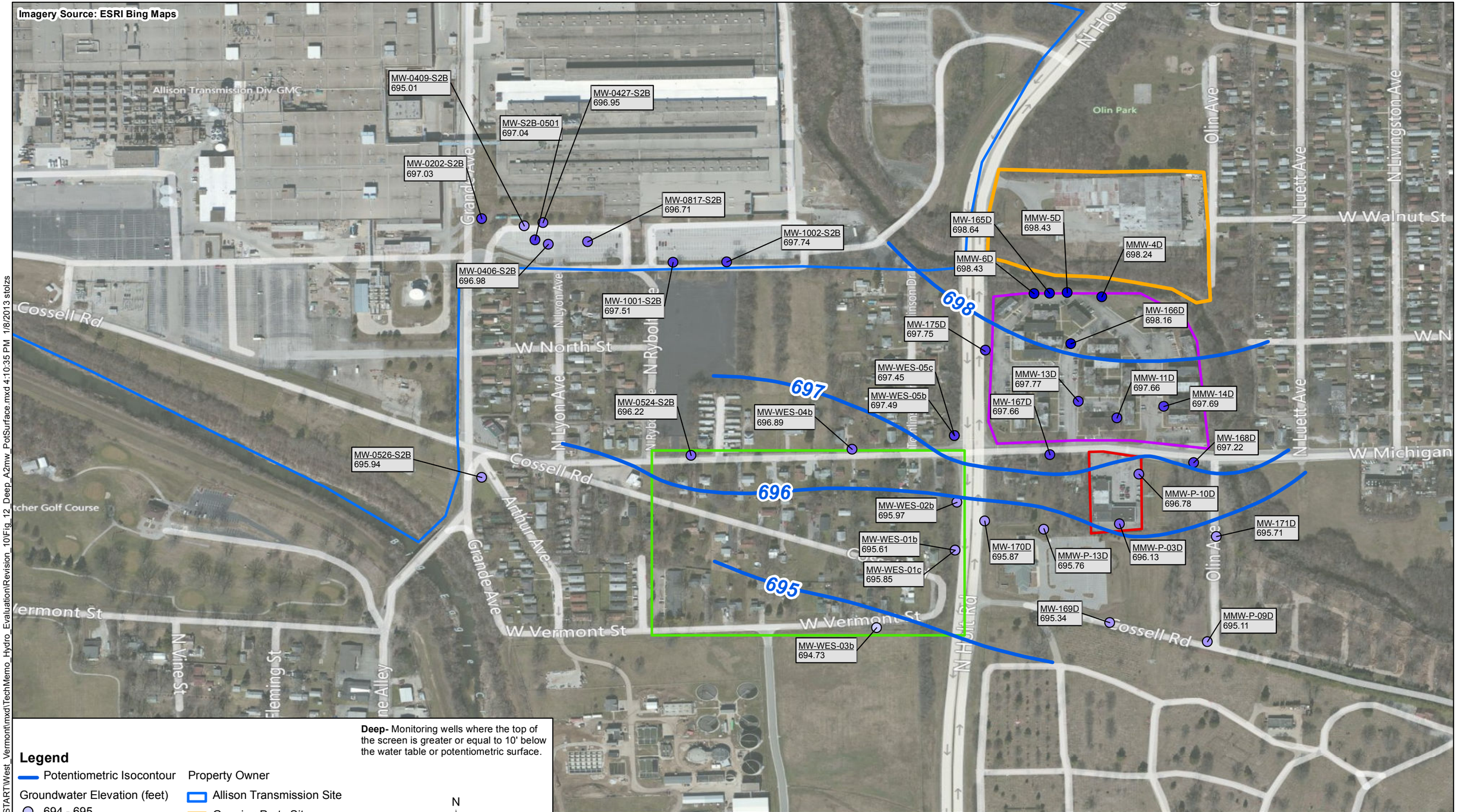

Legend

Potentiometric Isocontour

Groundwater Elevation (feet)
- 694 - 695
- 695-696
- 696-697
- 697-698
- 698-699

Property Owner
- Allison Transmission Site
- Genuine Parts Site
- Michigan Meadows Apartments
- Michigan Plaza Site
- Residential Area

Deep- Monitoring wells where the top of the screen is greater or equal to 10' below the water table or potentiometric surface.

N

0 400 Feet

Prepared For:
U.S. EPA REGION V
Contract No.: EP-S5-06-04
TDD: S05-0001-1205-013
DCN: 1856-2A-BBKP

Prepared By:
WESTON SOLUTIONS, INC.
2501 Jolly Road
Suite 100
Okemos, MI 48864

Figure 12
Potentiometric Surface Map for Deep A2
Monitoring Wells - December 2011
West Vermont Street
Speedway, Marion County, Indiana

FILE: T:\GIS_Projects\START\West_Vermont\mxd\TechMemo_Hydro_Evaluation\Revision_10\Fig_12_Deep_A2mw_PotSurface.mxd 4:10:35 PM 1/8/2013 stolzs