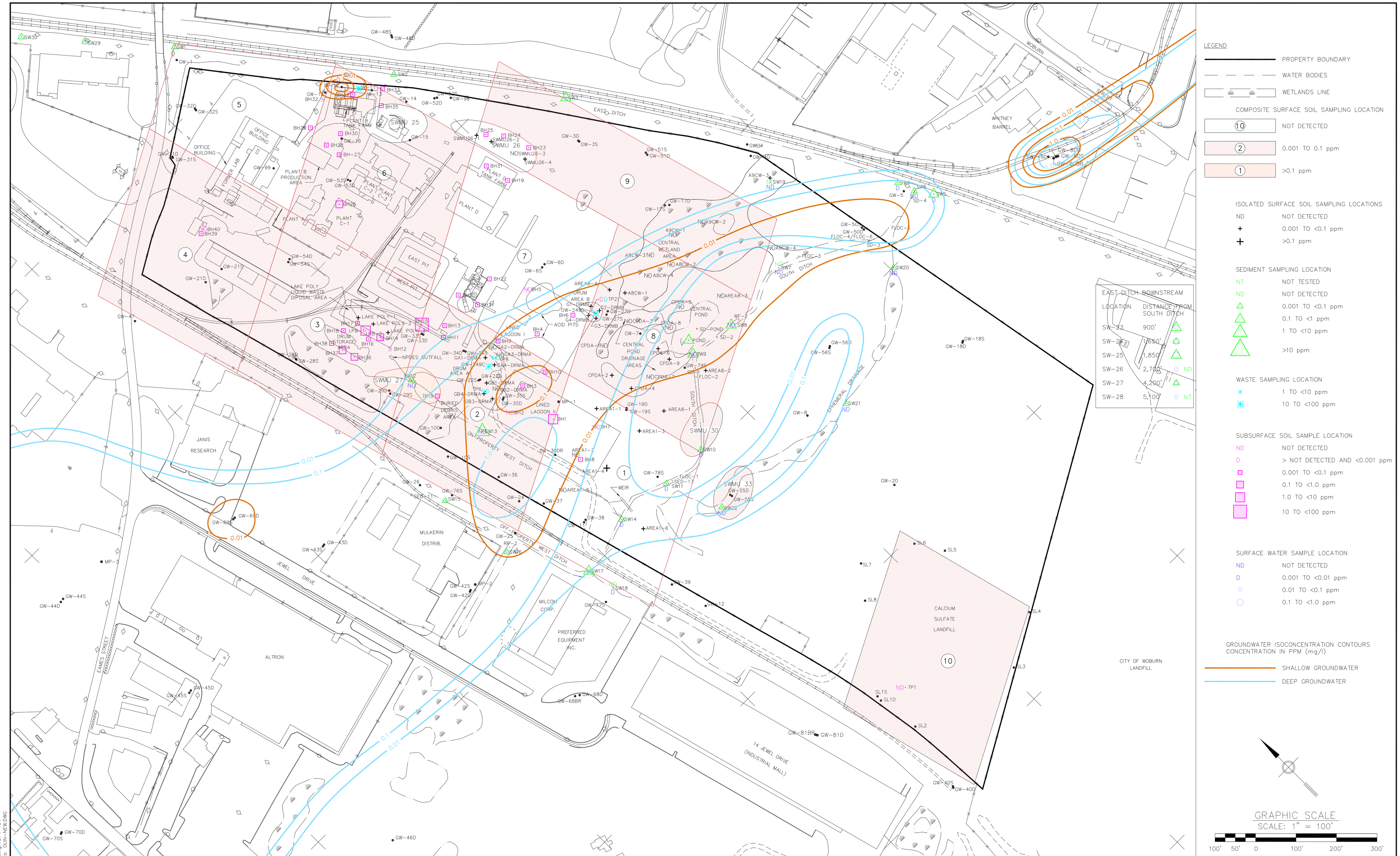

Drawing: 7074-104
Xrefs: OLIN-NEW.DWG

Project No. 00-7074-0102
June 20, 1997

Plate 4-14
Distribution of Total Volatiles in Media (Excluding Acetone and Trimethylpentenes)