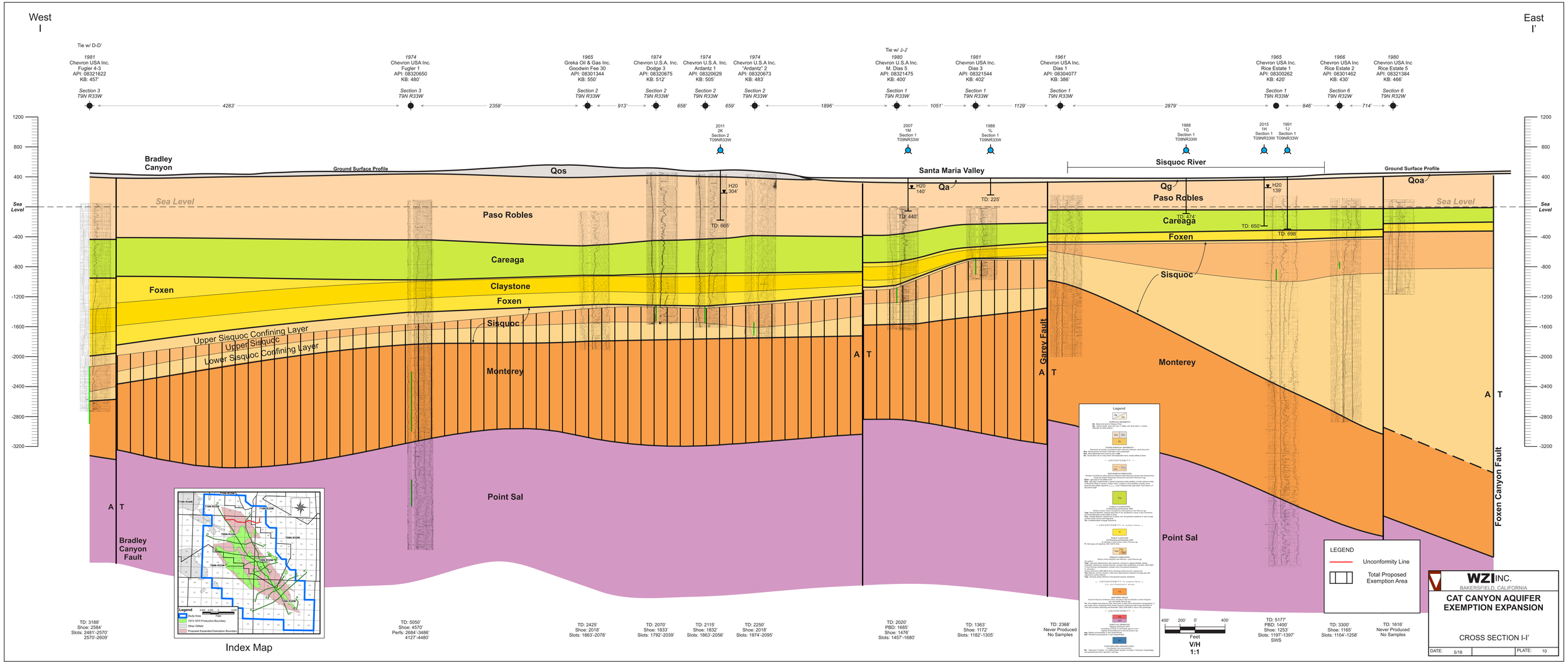
West
I
East
I'
Tie w/ D-D'
1981
Chevron USA Inc.
Fugler 4-3
API: 08321622
KB: 457'
Section 3
T9N R33W
1974
Chevron USA Inc.
Fugler 1
API: 08320650
KB: 480'
Section 3
T9N R33W
1965
Greka Oil & Gas Inc.
Goodwin Fee 30
API: 08301344
KB: 550'
Section 2
T9N R33W
1974
Chevron U.S.A. Inc.
Dodge 3
API: 08320675
KB: 512'
Section 2
T9N R33W
1974
Chevron U.S.A. Inc.
Ardantz 1
API: 08320629
KB: 505'
Section 2
T9N R33W
1974
Chevron U.S.A Inc.
"Ardantz" 2
API: 08320673
KB: 483'
Section 2
T9N R33W
Tie w/ J-J'
1980
Chevron U.S.A Inc.
M. Dias 5
API: 08321475
KB: 400'
Section 1
T9N R33W
1981
Chevron USA Inc.
Dias 3
API: 08321544
KB: 402'
Section 1
T9N R33W
1961
Chevron USA Inc.
Dias 1
API: 08304077
KB: 386'
Section 1
T9N R33W
1965
Chevron USA Inc.
Rice Estate 1
API: 08300262
KB: 420'
Section 1
T9N R33W
1966
Chevron USA Inc
Rice Estate 2
API: 08301462
KB: 430'
Section 6
T9N R32W
1980
Chevron USA Inc
Rice Estate 5
API: 08321384
KB: 466'
Section 6
T9N R32W
4283'
2358'
913'
658'
659'
1896'
1051'
1129'
2879'
846'
714'
2011
2K
Section 2
T09NR33W
2007
1M
Section 1
T09NR33W
1988
1L
Section 1
T09NR33W
1988
1G
Section 1
T09NR33W
2015
1H
Section 1
T09NR33W
1991
1J
Section 1
T09NR33W
1200
800
400
Sea Level
-400
-800
-1200
-1600
-2000
-2400
-2800
-3200
Bradley Canyon
Ground Surface Profile
Qos
Santa Maria Valley
Sisquoc River
Ground Surface Profile
Qoa
Sea Level
Paso Robles
Qg
Qa
H20
304'
TD: 665'
H20
140'
TD: 440'
TD: 225'
H20
139'
TD: 474'
TD: 650'
TD: 698'
Careaga
Foxen
Claystone
Foxen
Sisquoc
Upper Sisquoc Confining Layer
Upper Sisquoc
Lower Sisquoc Confining Layer
Monterey
Point Sal
A T
Bradley Canyon Fault
Garey Fault
Foxen Canyon Fault
Index Map
Legend
Study Area
1975-1974 Productive Boundary
Other Oilfield
Proposed Expanded Exemption Boundary
Legend
Unconformity Line
Total Proposed Exemption Area
400'
200'
0'
400'
Feet
V/H
1:1
TD: 3188'
Shoe: 2584'
Slots: 2481'-2570'
2570'-2609'
TD: 5050'
Shoe: 4570'
Perfs: 2684'-3486'
4127'-4480'
TD: 2425'
Shoe: 2018'
Slots: 1863'-2078'
TD: 2070'
Shoe: 1833'
Slots: 1792'-2039'
TD: 2115'
Shoe: 1832'
Slots: 1863'-2056'
TD: 2250'
Shoe: 2018'
Slots: 1974'-2095'
TD: 2020'
PBD: 1685'
Shoe: 1476'
Slots: 1457'-1680'
TD: 1363'
Shoe: 1172'
Slots: 1182'-1305'
TD: 2368'
Never Produced
No Samples
TD: 5177'
PBD: 1400'
Shoe: 1253'
Slots: 1197'-1397'
SWS
TD: 3300'
Shoe: 1165'
Slots: 1104'-1258'
TD: 1616'
Never Produced
No Samples
WZI INC.
BAKERSFIELD, CALIFORNIA
CAT CANYON AQUIFER
EXEMPTION EXPANSION
CROSS SECTION I-I'
DATE: 5/18
PLATE: 10