Photograph 1 of 14. Receiving pit with screen. M. Mikulka, U. S. EPA, LCD, 05/24/11, 1424 hrs, Cannon SD1400IS, Ser. No., 212065043412, digital media.

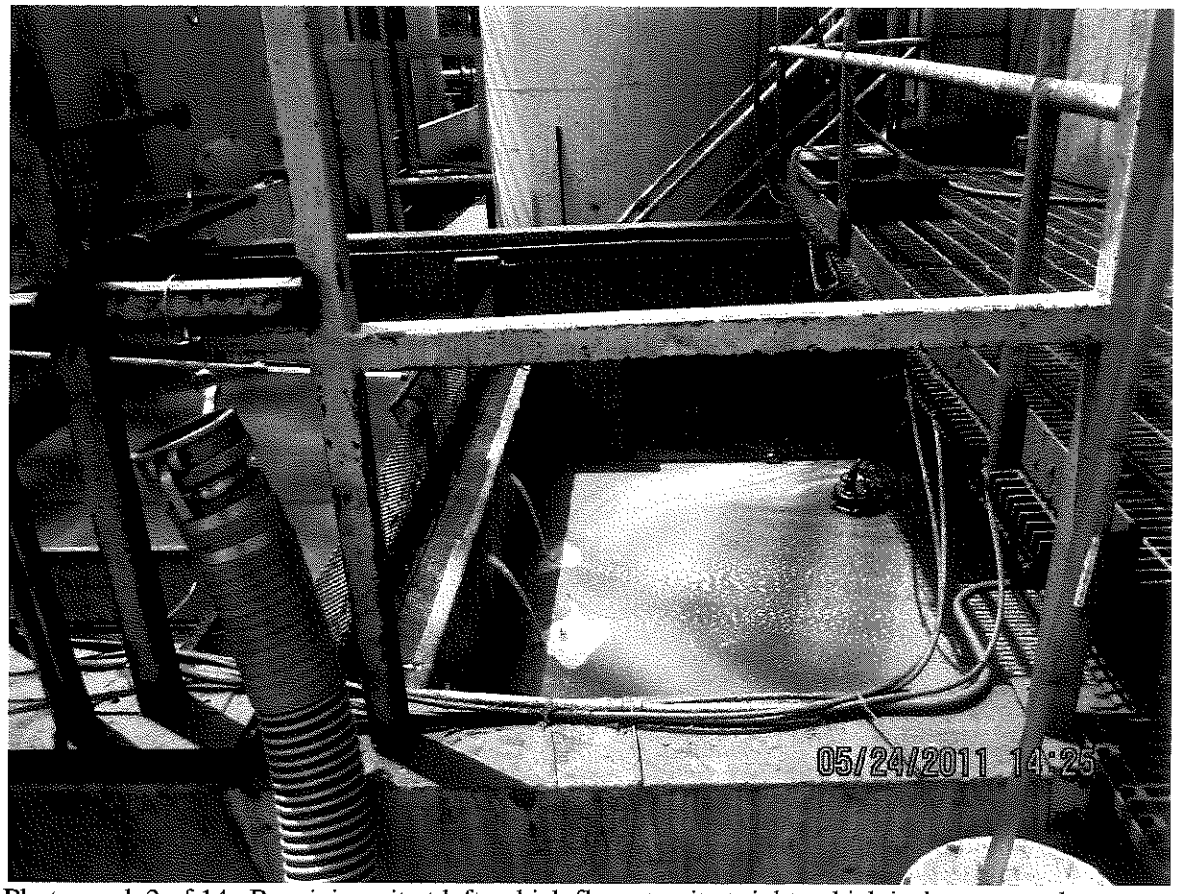

Photograph 2 of 14. Receiving pit at left, which flows to pit at right, which is then pumped to holding tanks? M. Mikulka, U. S. EPA, LCD, 05/24/11, 1425 hrs, Cannon SD1400IS, Ser. No., 212065043412, digital media.

Photograph 3 of 14. Holding tanks for oil to be processed. M. Mikulka, U. S. EPA, LCD, 05/24/11, 1432 hrs, Cannon SD1400IS, Ser. No., 212065043412, digital media.

Photograph 4 of 14. Flow meter (on floor by pipe) for discharge to city sewer. pH meter recorder on wall. M. Mikulka, U. S. EPA, LCD, 05/24/11, 1445 hrs, Cannon SD1400IS, Ser. No., 212065043412, digital media.

Photograph 5 of 14. Filter press (on top) and dumpster for filter cake. M. Mikulka, U. S. EPA, LCD, 05/24/11, 1454 hrs, Cannon SD1400IS, Ser. No., 212065043412, digital media.

Photograph 6 of 14. Discharge tank to city sewer at left, water treatment tank in back right. M. Mikulka, U. S. EPA, LCD, 05/24/11, 1454 hrs, Cannon SD1400IS, Ser. No., 212065043412, digital media.

Photograph 7 of 14. Frac tanks that receive subcontractor oils. Tank at far right has 33 ppm PCBs and was locked out. M. Mikulka, U. S. EPA, LCD, 05/24/11, 1502 hrs, Cannon SD1400IS, Ser. No., 212065043412, digital media.

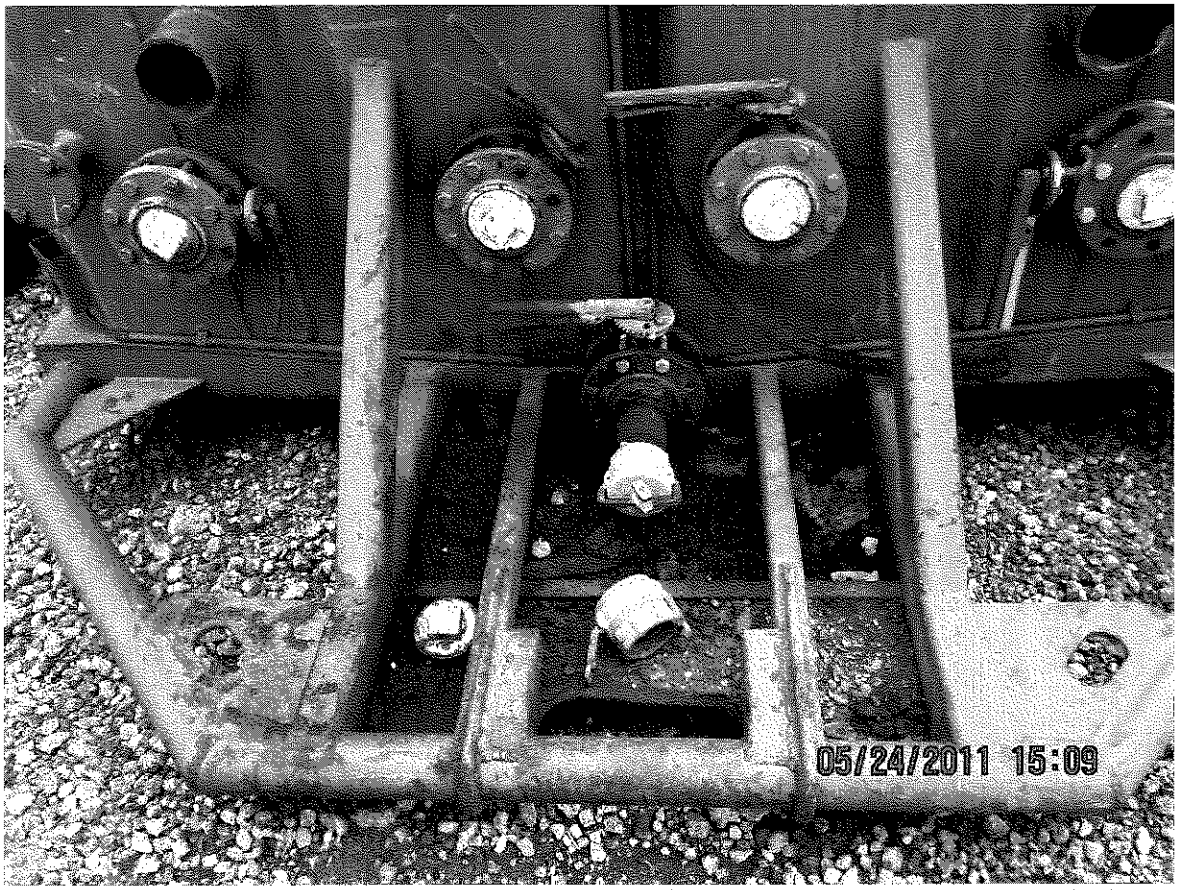

Photograph 8 of 14. Valve of frac tank #6383 (which has 33 ppm PCBs) with lock. M. Mikulka, U. S. EPA, LCD, 05/24/11, 1509 hrs, Cannon SD1400IS, Ser. No., 212065043412, digital media.

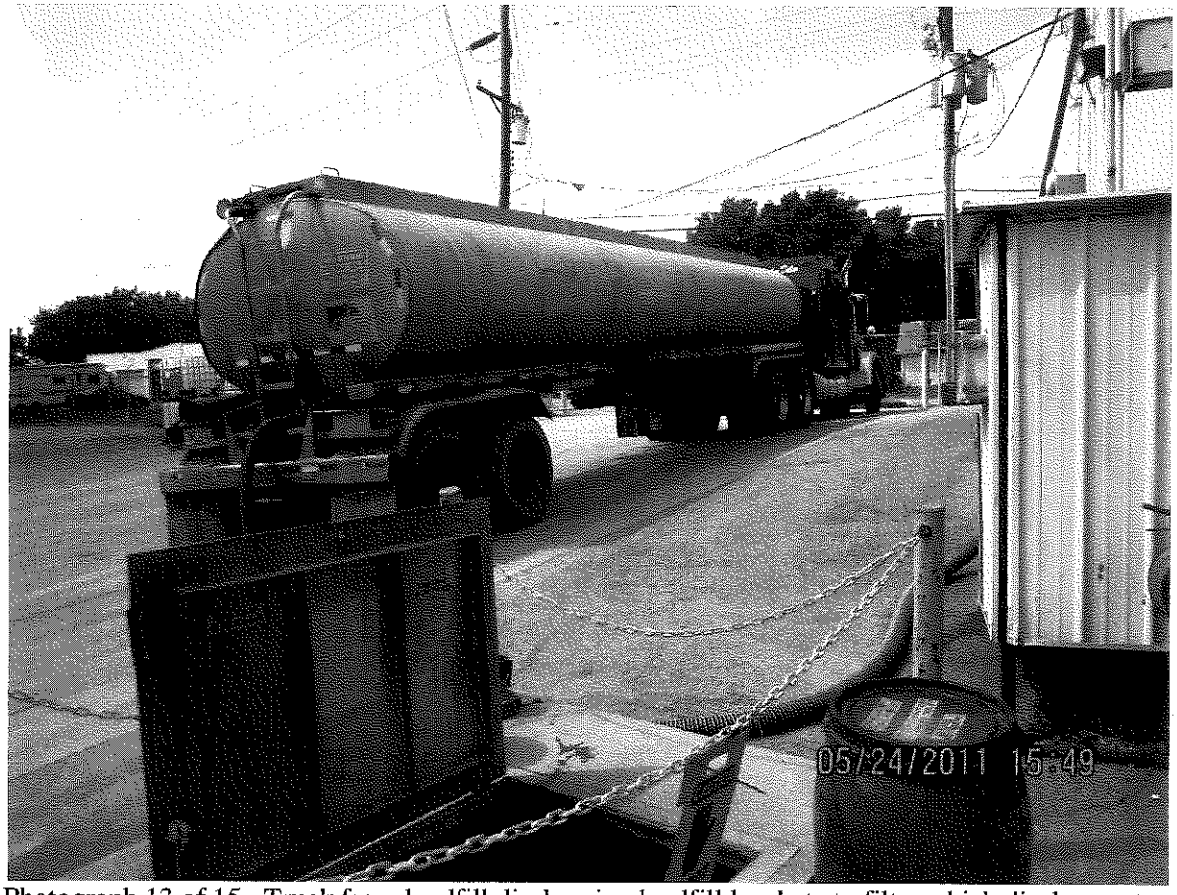

Photograph 13 of 15. Truck from landfill discharging landfill leachate to filter which discharges to city sewer. M. Mikulka, U. S. EPA, LCD, 05/24/11, 1549 hrs, Cannon SD1400IS, Ser. No., 212065043412, digital media.

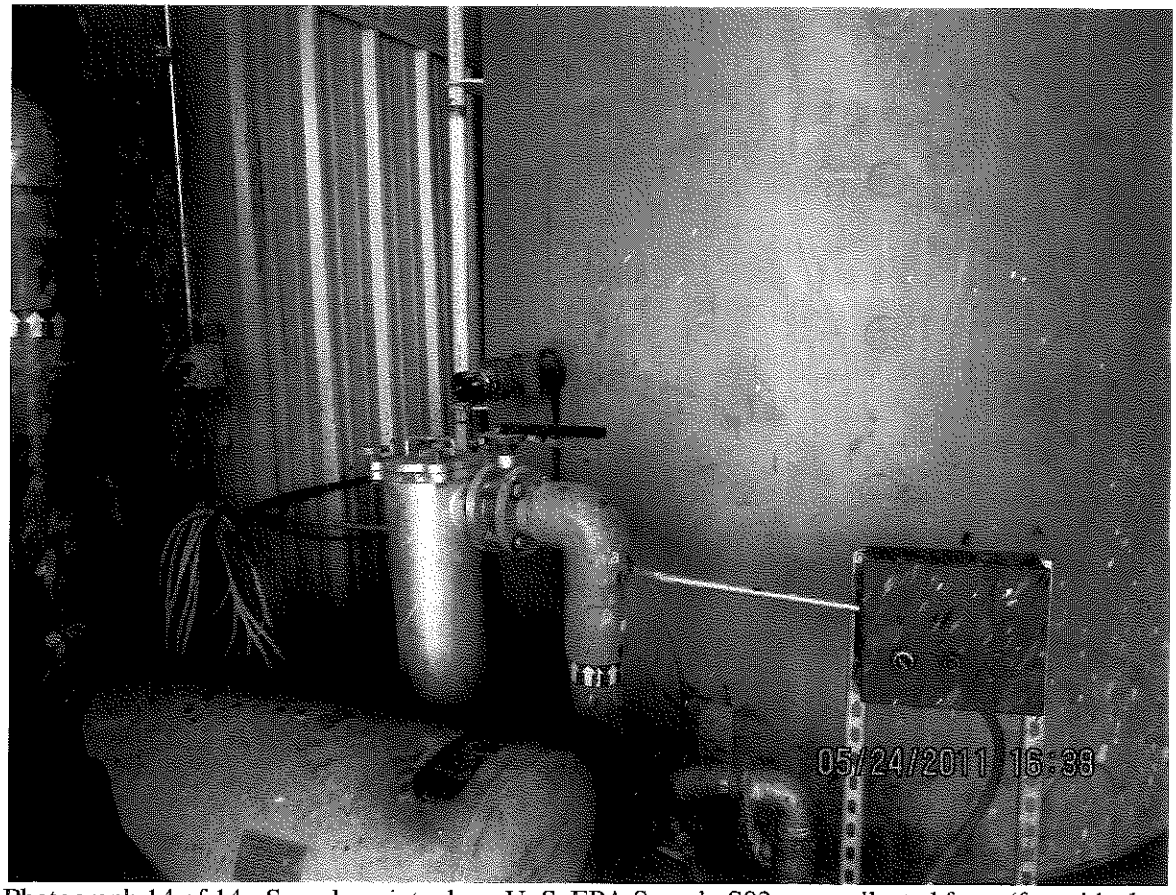

Photograph 14 of 14. Sample point where U. S. EPA Sample S03 was collected from (from black pipe with red valve). M. Mikulka, U. S. EPA, LCD, 05/24/11, 1538 hrs, Cannon SD1400IS, Ser. No., 212065043412, digital media.

Photograph 9 of 14. Processed (outbound) oil tanks. M. Mikulka, U. S. EPA, LCD, 05/24/11, 1520 hrs, Cannon SD1400IS, Ser. No., 212065043412, digital media.

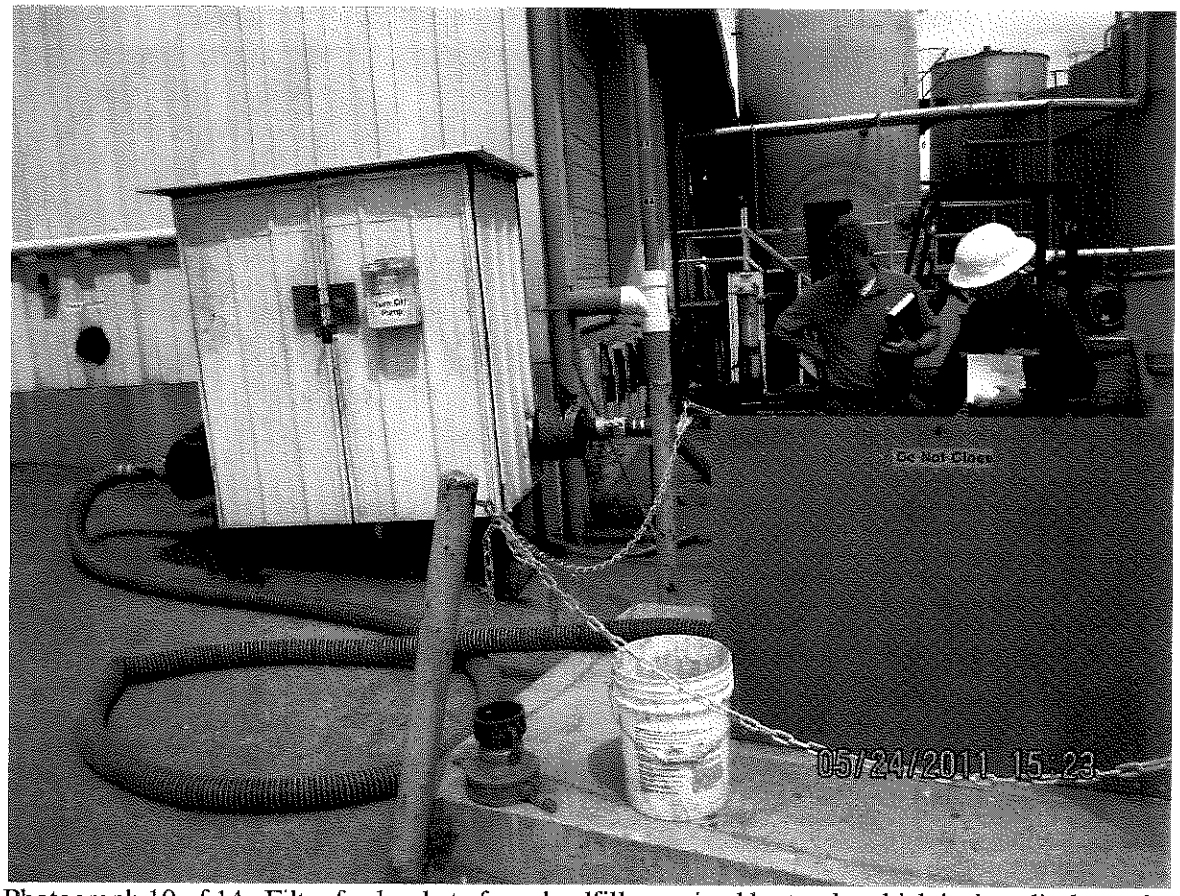

Photograph 10 of 14. Filter for leachate from landfills received by truck, which is then discharged to city sewer. M. Mikulka, U. S. EPA, LCD, 05/24/11, 1523 hrs, Cannon SD1400IS, Ser. No., 212065043412, digital media.

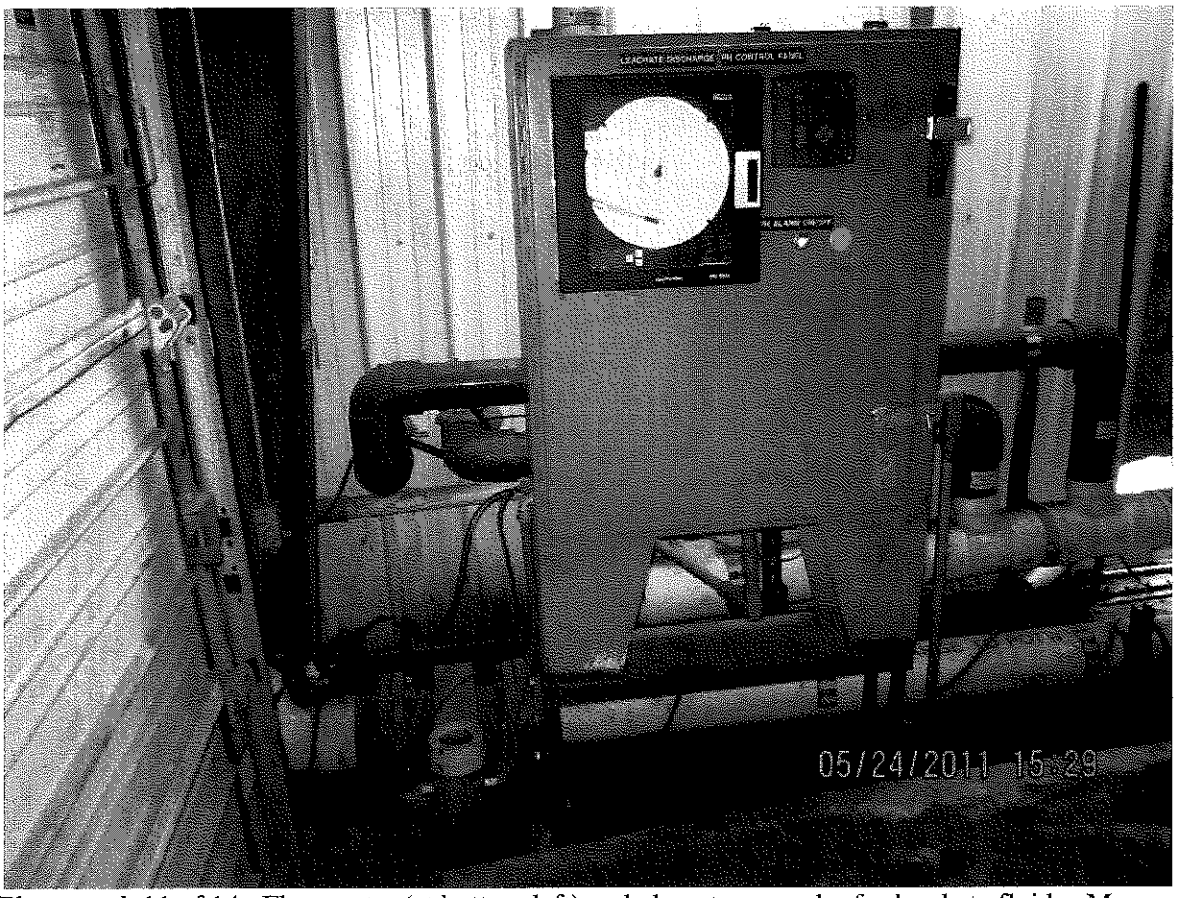

Photograph 11 of 14. Flow meter (at bottom left) and ph meter recorder for leachate fluids. M. Mikulka, U. S. EPA, LCD, 05/24/11, 1529 hrs, Cannon SD1400IS, Ser. No., 212065043412, digital media.

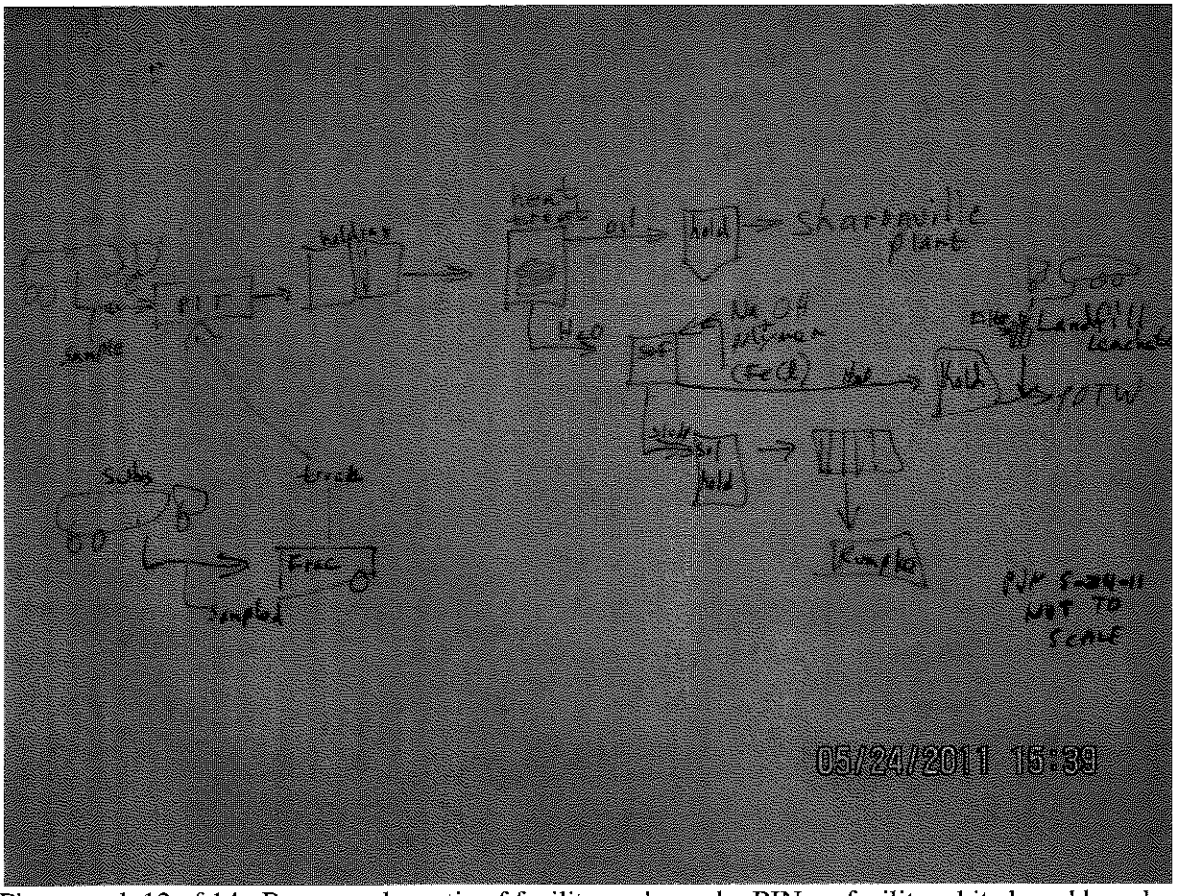

Photograph 12 of 14. Process schematic of facility as drawn by PJN on facility white board based on inspection. M. Mikulka, U. S. EPA, LCD, 05/24/11, 1539 hrs, Cannon SD1400IS, Ser. No., 212065043412, digital media.