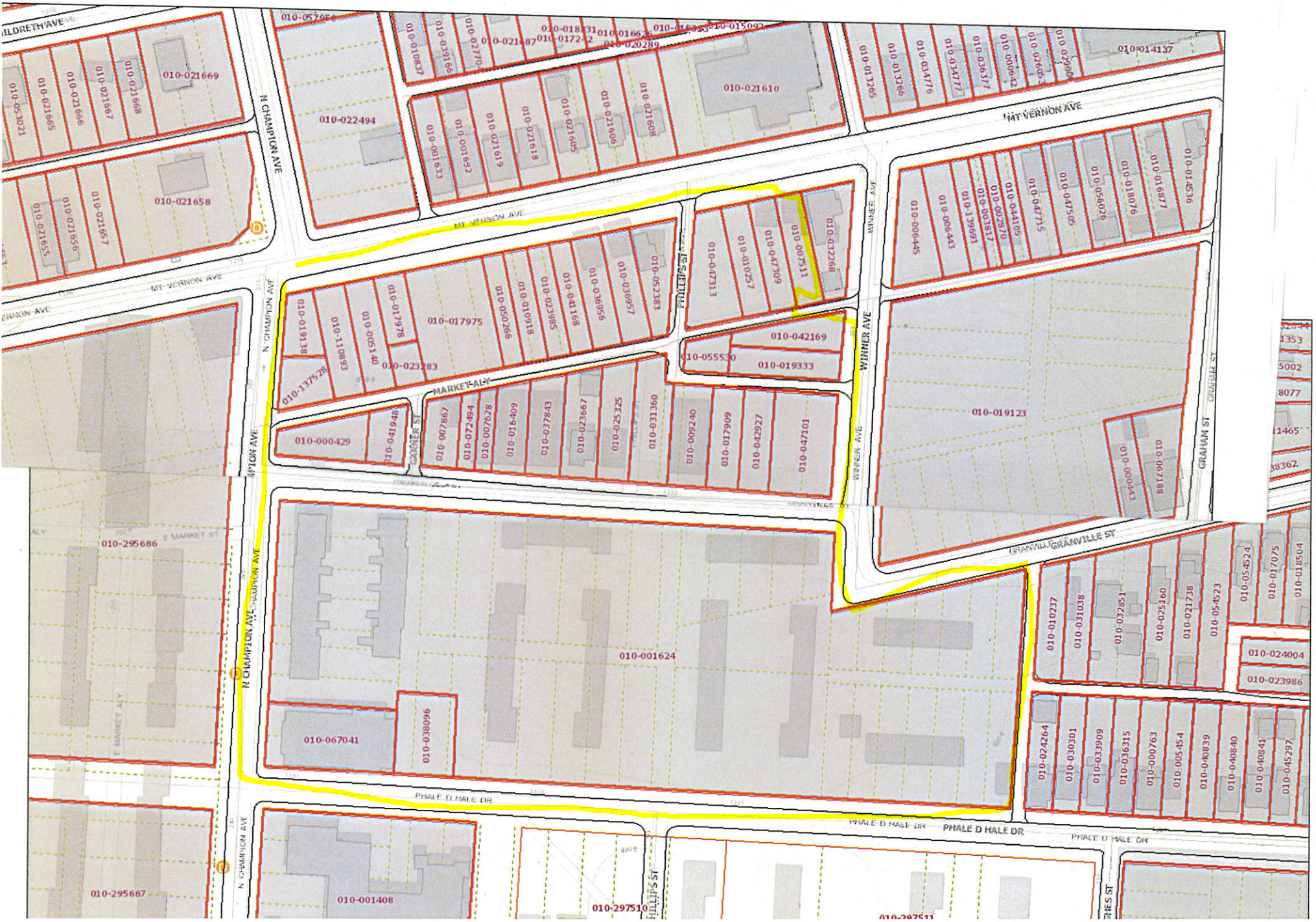Franklin County Auditors Office