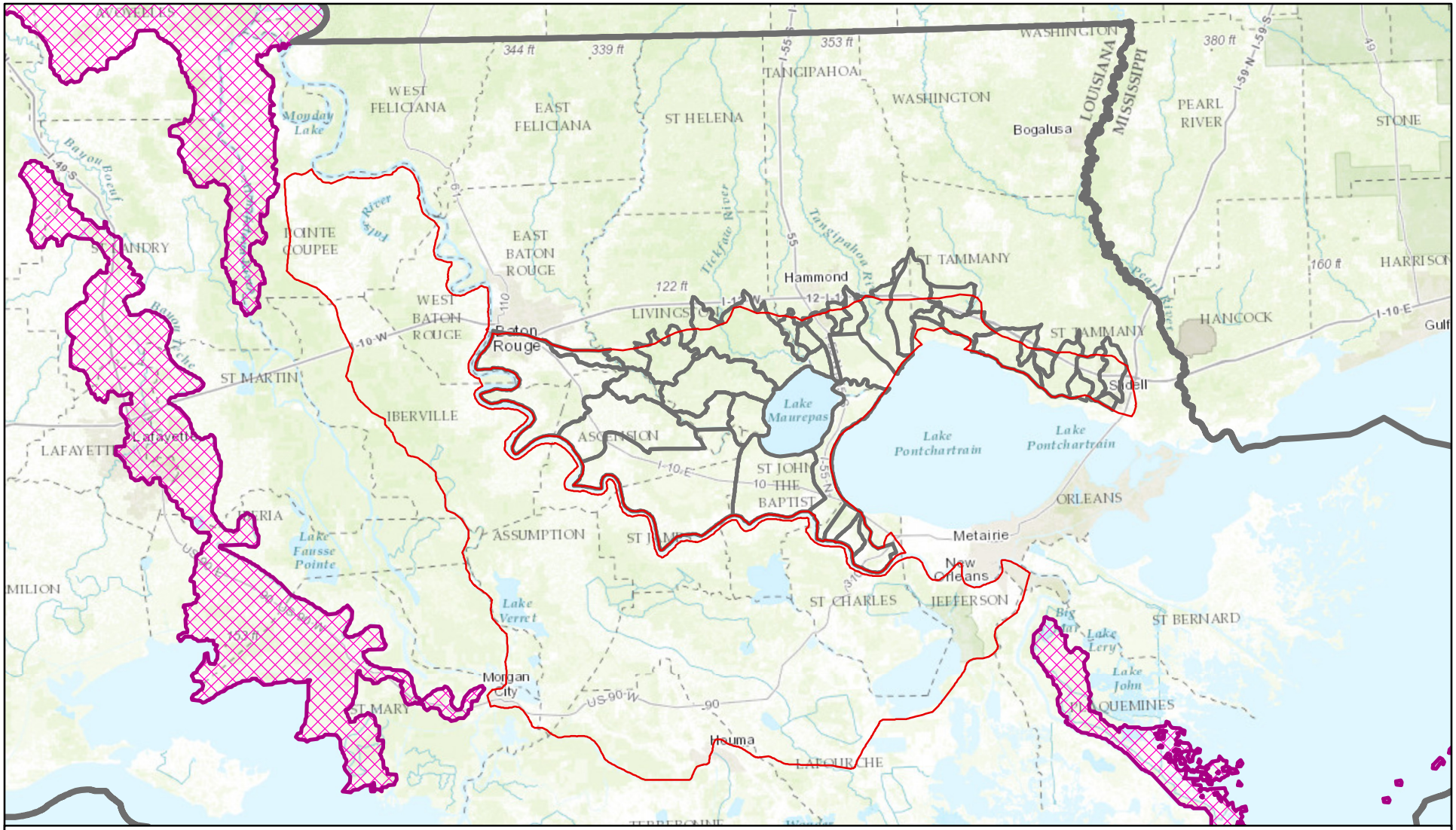

Eastern Lower Mississippi River Alluvial Plain Dissolved Oxygen Revision Subsegments with Pallid Sturgeon IUCN Range (Endangered)

Pallid Sturgeon IUCN

LMRAP Ecoregion

DO Revision Subsegments

N
W E
S

0 10 20 40 60 80 Miles

Dallas, Texas
February 2, 2017

EPA United States Environmental Protection Agency

Surface Water Team
EPA Region 6