Paint Samples in relation to #67, USS Kittiwake

67, overhead frame, above oily waste transfer pump, starboard side of engineroom

#116, 3’ forward of #67, on the same overhead frame

#113, 4’ below and aft of #67, on towing machine motor generator (MG) frame

#69, 11’ aft and inboard, sample on aft bulkhead of engineroom

#112, 7’ forward and below #67, on horizontal frame

#68, starboard base of reduction gear, 12’ to the port of, and below, sample #67

#65, 9’ forward of #67 on fire main

#111, overhead frame, forward and to the port side, 11’ from #67

#114, port side overhead frame to match #67, but on the opposite side of the engineroom

#70, base of generator, next deck up (above site #67), 5’ forward

#118, next deck up, forward bulkhead, starboard side

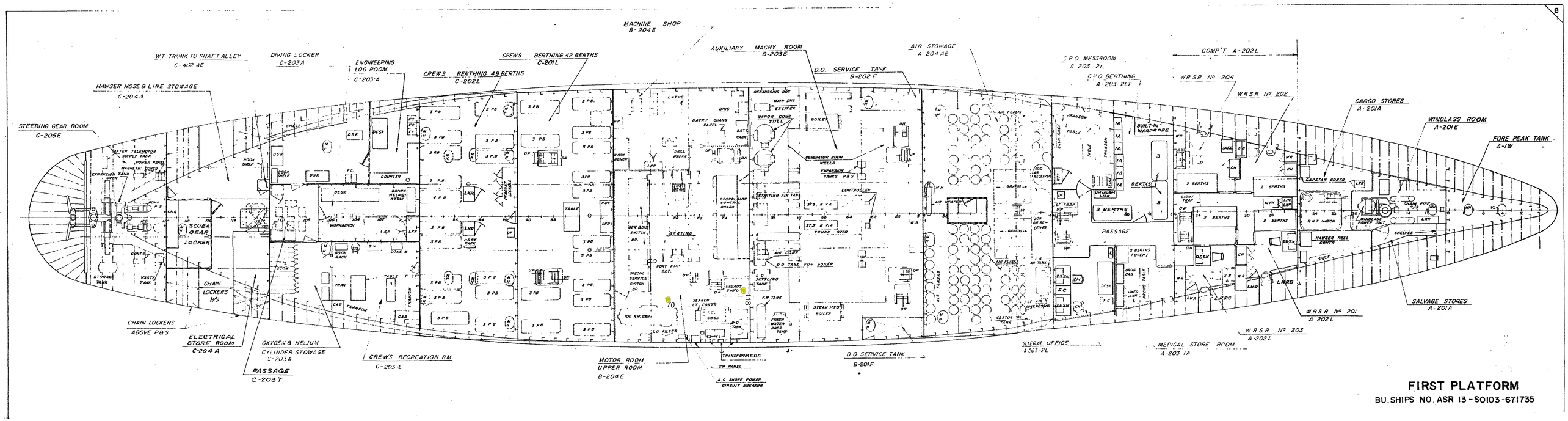

FIRST PLATFORM

BU. SHIPS NO. ASR 13-S0103-671735

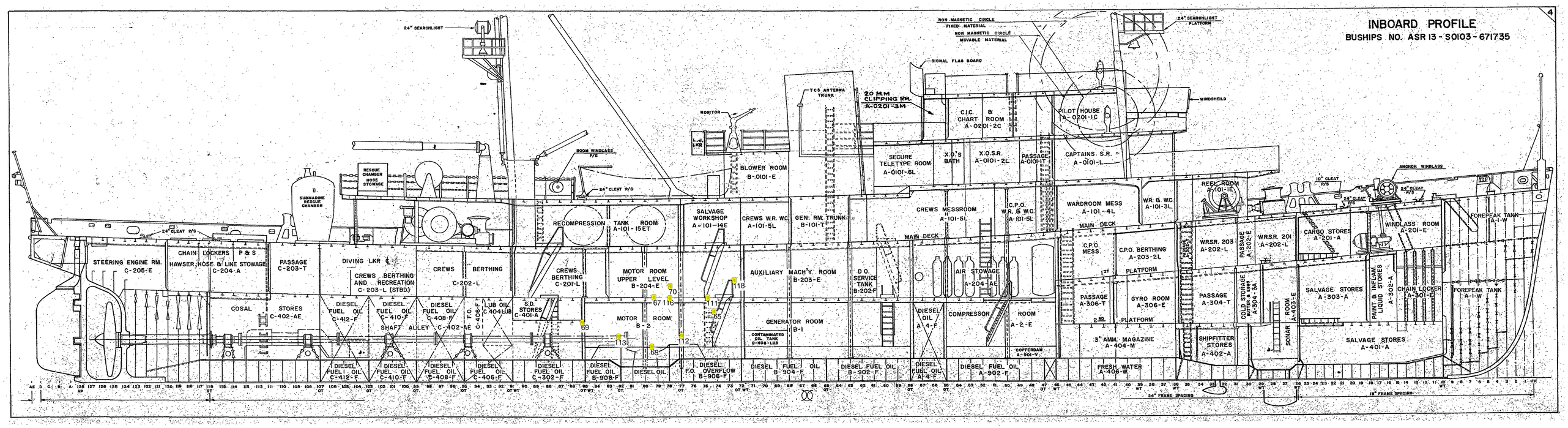
INBOARD PROFILE
BUSHIPS NO. ASR 13 - S0103 - 671735
24" SEARCHLIGHT
NON MAGNETIC CIRCLE
FIXED MATERIAL
NON MAGNETIC CIRCLE
MOVABLE MATERIAL
24" SEARCHLIGHT PLATFORM
SIGNAL FLAG BOARD
TCS ANTENNA TRUNK
20 MM CLIPPING RM. A-0201-3M
C.I.C. & CHART ROOM A-0201-2C
PILOT HOUSE A-0201-1C
WINDSHEILD
MONITOR
BOOM WINDLASS P/S
24" CLEAT P/S
RESCUE CHAMBER HOSE STOWAGE
SUBMARINE RESCUE CHAMBER
BLOWER ROOM B-0101-E
SECURE TELETYPE ROOM A-0101-6L
X.O.'S BATH
X.O.S.R. A-0101-2L
PASSAGE A-0101-1T
CAPTAINS S.R. A-0101-L
REEL ROOM A-101-1E
10" CLEAT P/S
24" CLEAT P/S
ANCHOR WINDLASS
24" CLEAT P/S
RECOMPRESSION TANK ROOM A-101-15ET
SALVAGE WORKSHOP A-101-14E
CREWS W.R. W.C. A-101-5L
GEN. RM. TRUNK B-101-T
CREWS MESSROOM A-101-5L
C.P.O. W.R. & W.C. A-101-5L
WARDROOM MESS A-101-4L
W.R. & W.C. A-101-3L
MAIN DECK
MAIN DECK
STEERING ENGINE RM. C-205-E
CHAIN LOCKERS P & S HAWSER, HOSE & LINE STOWAGE C-204-A
PASSAGE C-203-T
DIVING LKR ℄
CREWS BERTHING AND RECREATION C-203-L (STBD)
CREWS BERTHING C-202-L
CREWS BERTHING C-201-L
MOTOR ROOM UPPER LEVEL B-204-E
AUXILIARY MACH'Y. ROOM B-203-E
D.O. SERVICE TANK B-202-F
AIR STOWAGE A-204-AE
C.P.O. MESS.
C.P.O. BERTHING A-203-2L
PLATFORM
W.R.S.R. 203 A-202-L
PASSAGE A-202-E
W.R.S.R. 201 A-202-L
CARGO STORES A-201-A
WINDLASS ROOM A-201-E
FOREPEAK TANK A-1-W
COSAL STORES C-402-AE
DIESEL FUEL OIL C-412-F
DIESEL FUEL OIL C-410-F
DIESEL FUEL OIL C-408-F
F.O. C-406-F
LUB OIL C-404 LUB
S.D. STORES C-401-A
SHAFT ALLEY C-402-AE
MOTOR ROOM B-2
GENERATOR ROOM B-1
CONTAMINATED OIL TANK B-406-LUB
DIESEL OIL A-4-F
COMPRESSOR ROOM A-2-E
COFFERDAM A-901-V
PASSAGE A-306-T
GYRO ROOM A-306-E
PLATFORM
PASSAGE A-304-T
COLD STORAGE BUTTER & EGGS A-304-3A
SONAR ROOM A-403-E
SALVAGE STORES A-303-A
PAINT & INFLAM. LIQUID STORES A-302-A
CHAIN LOCKER A-301-E
FOREPEAK TANK A-1-W
3" AMM. MAGAZINE A-404-M
SHIPFITTER STORES A-402-A
SALVAGE STORES A-401-A
DIESEL FUEL OIL C-412-F
DIESEL FUEL OIL C-410-F
DIESEL FUEL OIL C-408-F
DIESEL FUEL OIL C-406-F
DIESEL FUEL OIL C-302-F
DIESEL FUEL OIL B-908-F
DIESEL OIL
F.O. OVERFLOW B-906-F
DIESEL FUEL OIL B-904-F
DIESEL FUEL OIL B-902-F
DIESEL FUEL OIL A-4-F
DIESEL FUEL OIL A-902-F
FRESH WATER A-406-W
24" FRAME SPACING
18" FRAME SPACING

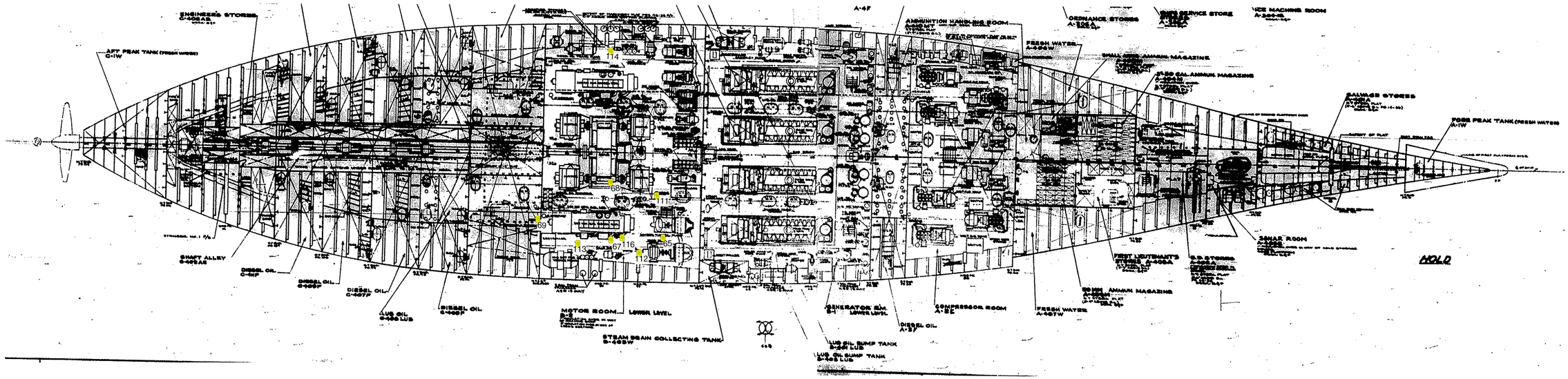
ENGINEERS STORES
AFT PEAK TANK (FRESH WATER)
SHAFT ALLEY
DIESEL OIL
LUB OIL
MOTOR ROOM
LOWER LEVEL
STEAM DRAIN COLLECTING TANK
GENERATOR RM.
LUB OIL SUMP TANK
COMPRESSOR ROOM
FRESH WATER
AMMUNITION HANDLING ROOM
ORDNANCE STORES
SHALL ARMS AMMUN. MAGAZINE
CAL. AMMUN. MAGAZINE
SALVAGE STORES
FORE PEAK TANK (FRESH WATER)
SONAR ROOM
FIRST LIEUTENANT'S STORES
AMMUN MAGAZINE
HOLD